

F.S.P. 108

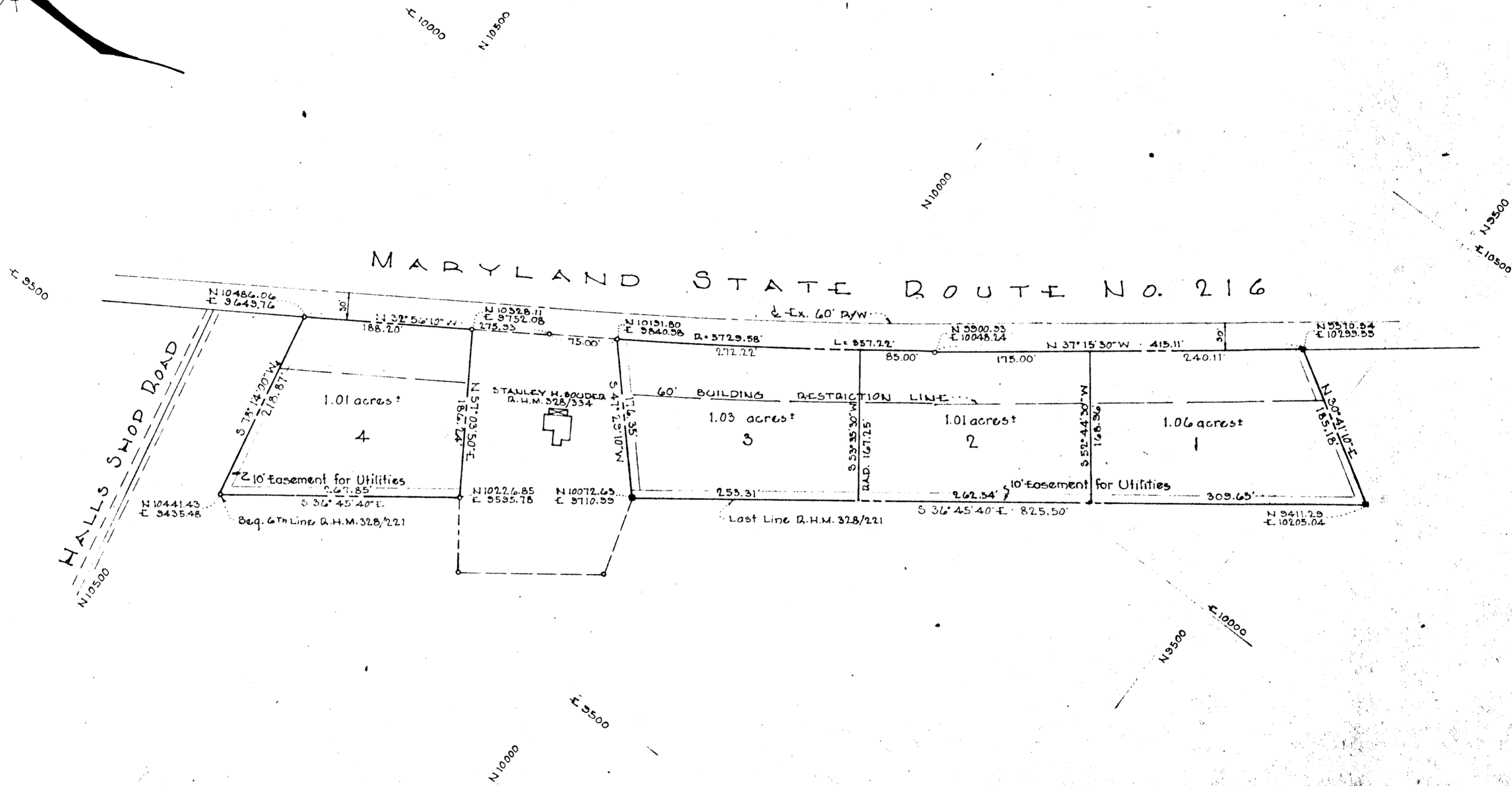
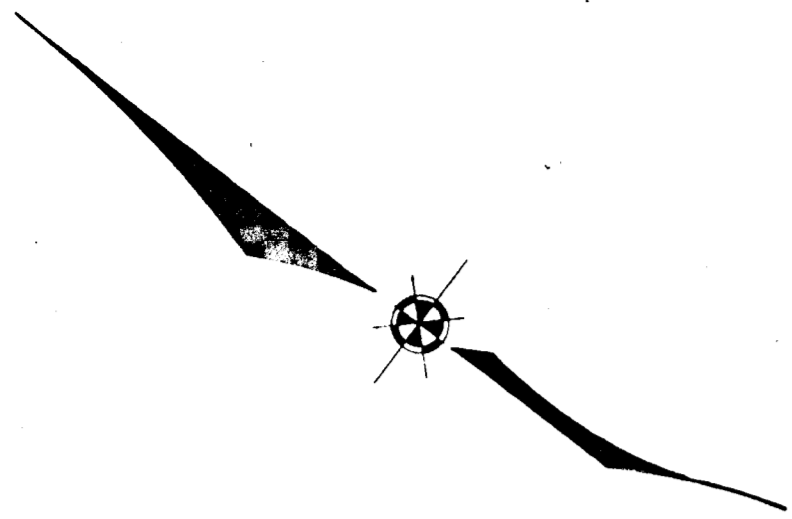

PLAT OF PROPERTY OF
EUGENE D. SOUDER AND WIFE

5TH ELECTION DISTRICT
HOWARD COUNTY, MARYLAND
MARCH, 1959 • SCALE: 1"=100'

OWNED & DEVELOPED
EUGENE D. SOUDER
STAR ROUTE BOX No. 558
LAUREL, MARYLAND

PLAT Book-7 Folio-17

NOTE:
The origin of the coordinate shown
hereon is assumed.

298

APPROVED: HOWARD COUNTY PLANNING COM.
William J. Tanner 5-13-59
CHAIRMAN DATE
Eugene D. Wheeler 5-13-59
DIRECTOR DATE
APPROVED: HOWARD COUNTY HIGHWAY DEPT.
Fleming S. Orzell 5/16/59
ROAD ENGINEER DATE

OWNER'S CERTIFICATE:
We, Eugene D. Souder and Elsie L. Souder, owners of the property shown and described hereon, adopt this plan of subdivision and reserve the fee simple title to the beds of the streets and/or roads shown hereon and in consideration of the plat by the Planning Commission of Howard County, we for ourselves, our heirs or assigns do hereby give and grant unto the Board of County Commissioners of Howard County the right and option to acquire for the consideration of One Dollar, the fee simple title to the beds of the streets and/or roads shown hereon within the period of five years from the date of the recording of this plat among the Land Records of Howard County.
Witness our hands and seals this 11 day of May, 1959.
Eugene D. Souder *Elsie L. Souder*

ENGINEER'S CERTIFICATE:
I, Curt A.H. Jeschke, hereby certify that the plan shown hereon is correct, that it is a subdivision of a part of the land which by deed dated February 27, 1959 and recorded among the land records of Howard County, Maryland, in Liber D.H.M. 328 at Folio 221, was granted and conveyed by Margaret Landsdale Poe, Executor, to Eugene D. Souder and Elsie L. Souder and that concrete monuments marked thus * are in place, as shown.
I further certify that the requirements of Section 72 B, Article 17 of the Annotated Code of Maryland (as amended) as far as they relate to the making of this plat have been complied with.
May 11, 1959 *Curt A.H. Jeschke*
P.E. No. 7351

PURDUM & JESCHKE
ENGINEERS
27 Church Road
Ellicott City, Maryland

