

SECTION THREE DONLEIGH

6TH ELECT. DIST. HOWARD CO., MD.

OWNER AND DEVELOPER
DONLEIGH DEVELOPMENT CORP.
ROSEMILL, ELLICOTT CITY, MARYLAND

SCALE: 1"=100' APRIL 24, 1959

NOTE: The origin of the coordinates shown hereon is assumed.

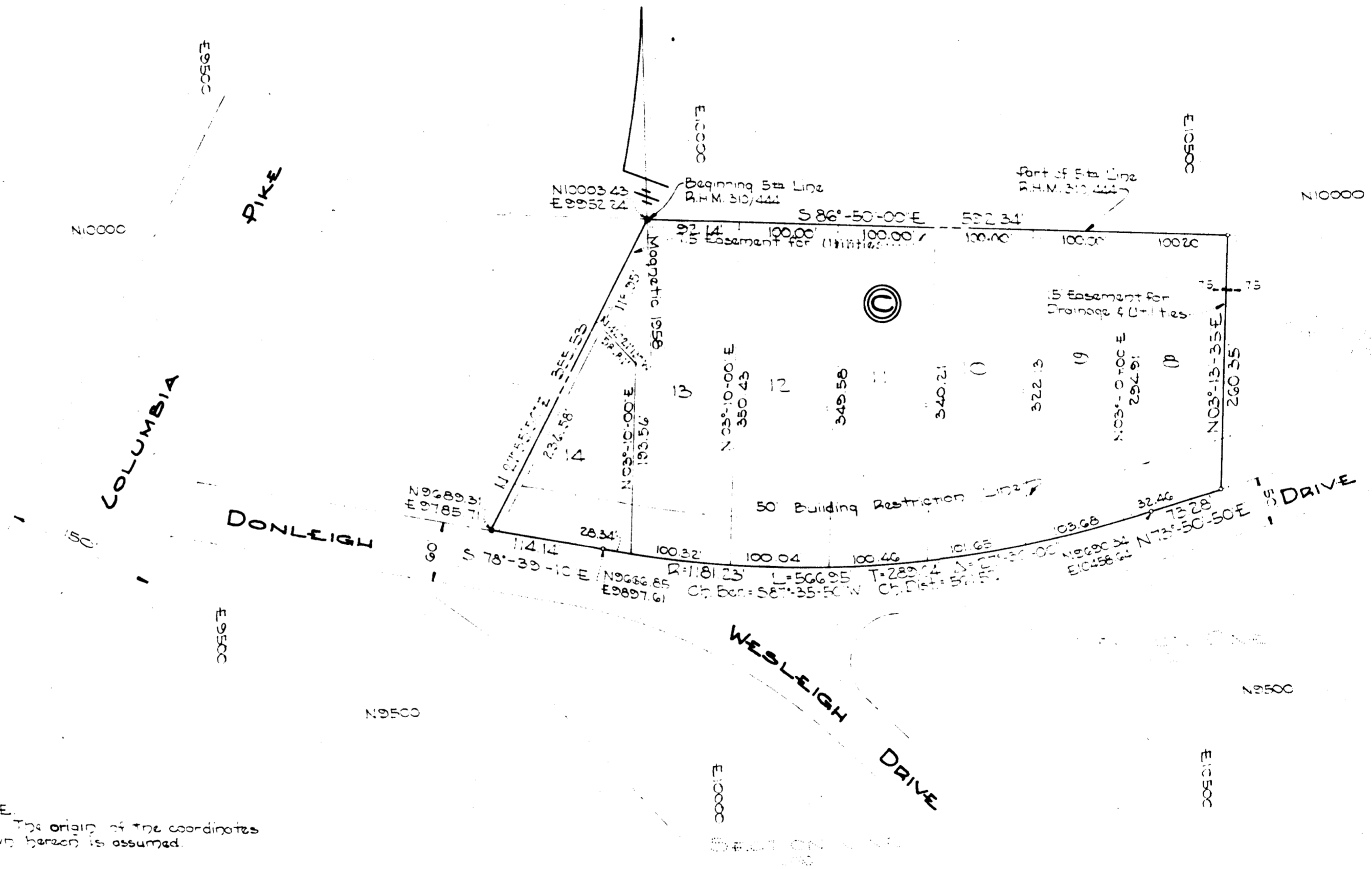

APPROVED: Howard County Planning Comm.
Wilma N. Lamm 4-29-59
Chairman Date
Director *Ernie O. Wheeler* 4-29-59
APPROVED: Howard County Highways Dept.
Ernie O. Wheeler 4-29-59
Roads Engineer Date

OWNER'S CERTIFICATE:
We, Donleigh Development Corporation, owners of the property shown and described hereon, adopt this plan of subdivision and reserve the fee simple title to the beds of the streets and/or roads shown hereon, and in consideration of the plan by the Planning Commission of Howard County, we for ourselves, our heirs or assigns do hereby give and grant unto the Board of County Commissioners of Howard County the right and option to acquire for the consideration of One Dollar, the fee simple title to the beds of the streets and/or roads shown hereon within the period of five years from the date of the recording of this plan among the Land Records of Howard County. Witness our hands and seals this 27th day of April, 1959.
Wesley S. Johnson
Vice President Donleigh Development Corp.

ENGINEER'S CERTIFICATE:
I, Curt A.H. Jeschke, hereby certify that the plan shown hereon is correct, that it is a subdivision of a part of land which by deed dated Jan. 1, 1958 and recorded among the Land Records of Howard County, Maryland, in Liber R.H.M. 310 at Folio 444 was granted and conveyed by Charles Harvey Sealing and Irene I. Sealing, his wife to Donleigh Development Corp. and that concrete monuments marked thus are in place as shown.
I further certify that the requirements of Section 72B, Article 17 of the original Code of Maryland (as amended) as far as they relate to the making of this plat have been complied with.
Curt A.H. Jeschke
APRIL 27, 1959 Reg. No. 2351

PLAT BOOK-7 Folio-12

PORDOM & JESCHKE
ENGINEERS
27 Church Road
Ellicott City, Maryland

