

ENGINEER'S CERTIFICATE

I hereby certify that I have surveyed a part of the property of Malcolm W. Iglehart and Mabel R. Iglehart, his wife, described in a deed from J. Dallas Brown and Mollie K. Brown, his wife, dated August 28, 1942, and recorded in Liber B.M. Jr. No. 175, folio 527 &, situate in the 2nd Election District, Howard County, Maryland.

Scale: 1" = 100'

January 22, 1959

J. Harry Koller
 J. Harry Koller
 Reg. Surveyor No. 250

- One inch iron pipes shown thus are in place.
- Concrete Monuments - 4"x4"x3' reinforced

We, Malcolm W. Iglehart and Mabel R. Iglehart, the owners of the property shown and described hereon, adopt this plan of subdivision and reserve the fee simple title to the beds of the streets and or roads shown hereon, and in consideration of the approval of this plat by the Planning Commission of Howard County, we, ourselves, our heirs and assigns do hereby give and grant unto the Board of County Commissioners of Howard County the right and option to acquire for the consideration of One Dollars, the fee simple title to the beds of the streets and/or roads shown hereon, within the period of five years from the date of the recording of this plat among the Land Records of Howard County.

Witness our hands and seals this _____ day of February, 1959.

Malcolm W. Iglehart (SEAL)
 Malcolm W. Iglehart

Mabel R. Iglehart (SEAL)
 Mabel R. Iglehart

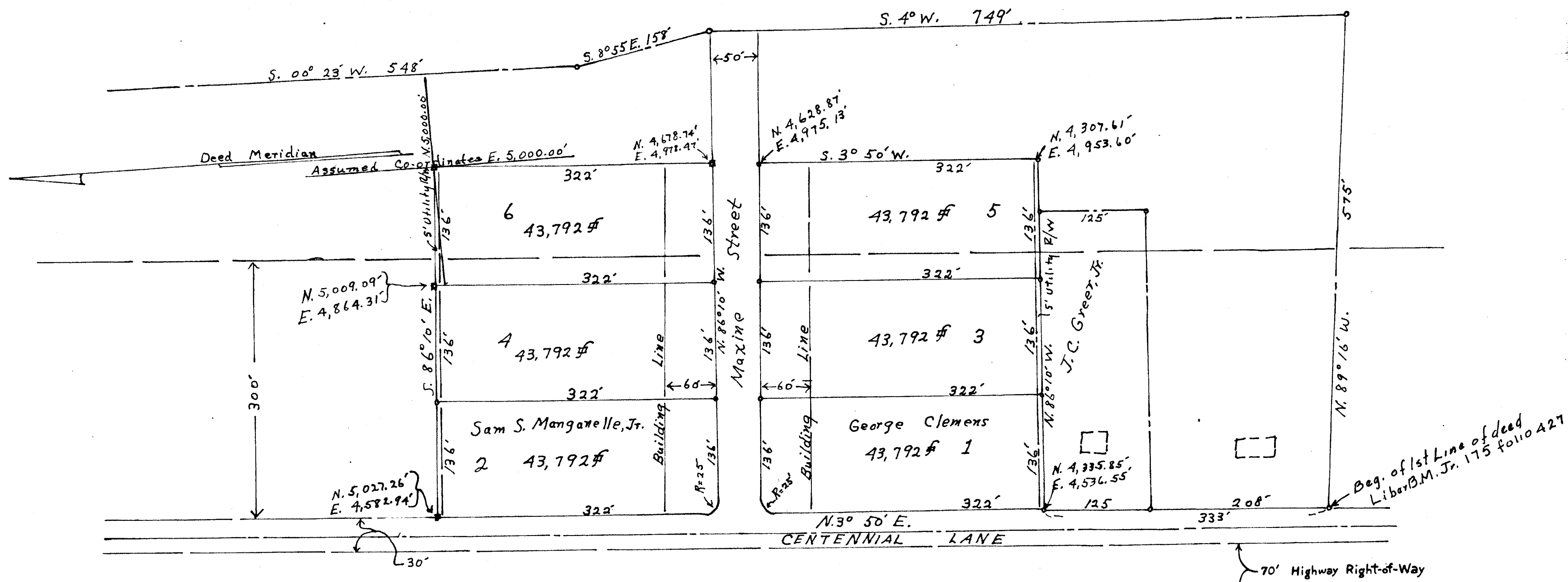

"EAST SIDE"
 CENTENNIAL LANE, 2ND ELECTION
 DISTRICT, HOWARD COUNTY,
 MARYLAND.

PLM Book 6
 Folio 98

EA

HOWARD COUNTY, MARYLAND DEPARTMENT OF PUBLIC WORKS APPROVED: _____ DATE _____ For compliance with Howard County, Maryland, Road Construction Code. By _____ D.P.W. FILE No.	HOWARD COUNTY PLANNING COMMISSION APPROVED: _____ Date _____ <u>Wilma M. Danner</u> Chairman Director H.C.P.D. FILE No.
---	---

A.S.P. 233