

F.S.P.-82

PROPERTY OF ROBERT H. DILL

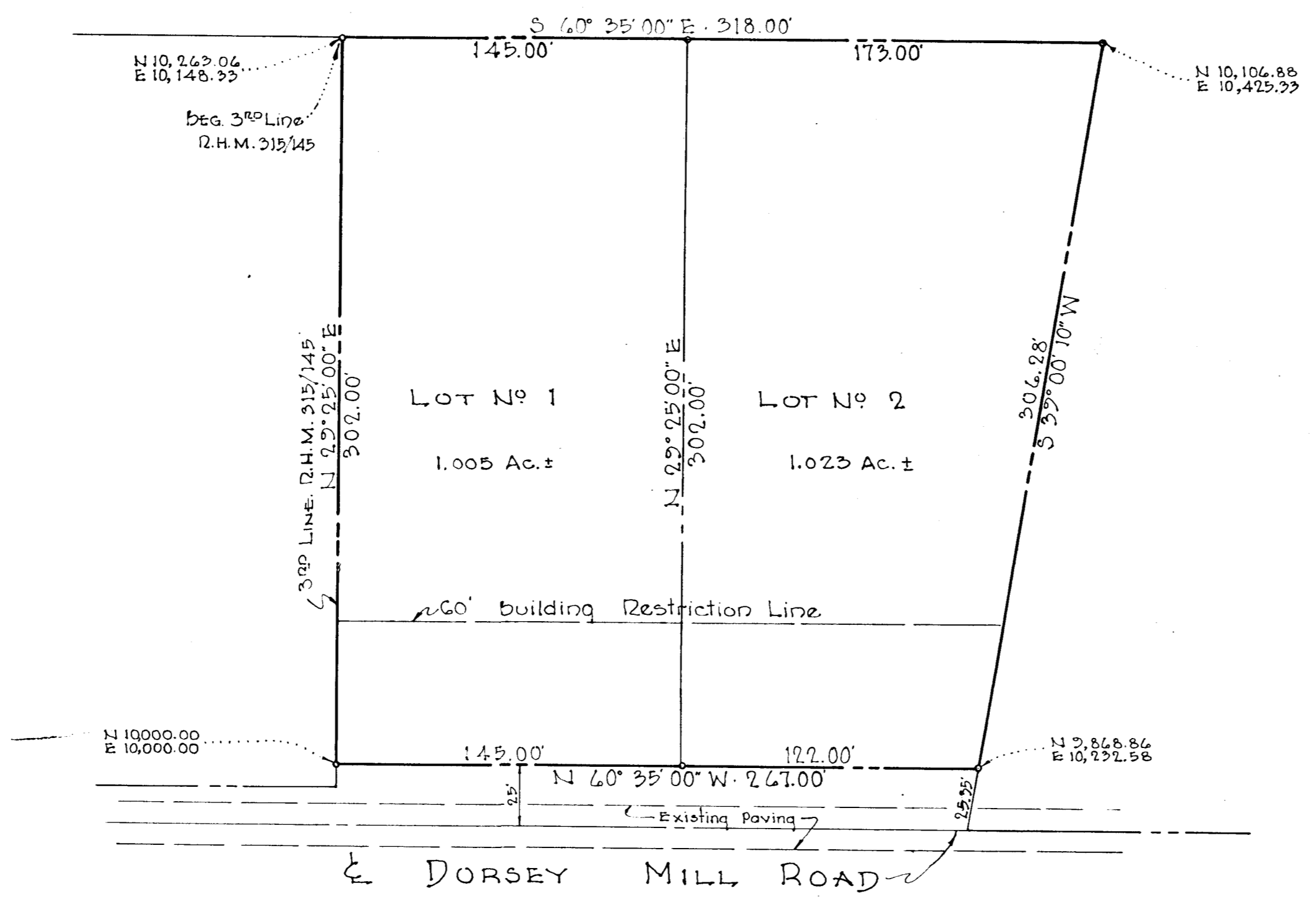

APPROVED  
 PLANNING COMMISSION  
 DATE 2-9-59  
 PER \_\_\_\_\_

SUBDIVISION  
 PROPERTY OF ROBERT H. DILL  
 4<sup>TH</sup> ELECTION DISTRICT  
 HOWARD COUNTY, MARYLAND  
 FEBRUARY 3, 1959  
 SCALE: 1" = 50'

OWNER:  
 ROBERT H. DILL  
 GLENWOOD  
 HOWARD COUNTY, MD.

NOTE:  
 THE ORIGIN OF THE COORDINATES  
 SHOWN HEREON IS ASSUMED.

PLAT BOOK-6 Folio-93

APPROVED: HOWARD COUNTY PLANNING COMM.  
 Chairman Wilma M. Janner 2-9-59  
 Director Edwin D. Wheeler 2-9-59  
 APPROVED: HOWARD COUNTY PUBLIC WORKS DEPT.  
F.S.P.-82  
Herman S. O'Neill 2/10/59  
 ROADS ENGINEER DATE

OWNER'S CERTIFICATE:  
 We, Robert H. Dill and Clara A. Dill, owners of the property shown and described hereon, adopt this plan of subdivision and reserve the fee simple title to the beds of the streets and/or roads shown hereon, and in consideration of the plat by the Planning Commission of Howard County, we for ourselves, our heirs or assigns do hereby give and grant unto the board of County Commissioners of Howard County the right and option to acquire for the consideration of One Dollar, the fee simple title to the beds of the streets and/or roads shown hereon within the period of five years from the date of the recording of this plat among the Land Records of Howard County.  
 Witness our hands and seals this 3<sup>rd</sup> day of February, 1959.  
Robert H. Dill Clara A. Dill

ENGINEER'S CERTIFICATE:  
 I, Curt A. H. Jeschke, hereby certify that the plat shown hereon is correct, that it is a subdivision of a part of the land, which by deed dated January 26, 1952, and recorded among the Land Records of Howard County, Maryland, in Liber M.W.B. 240 at folio 326 was granted and conveyed by U. Thomas Sullivan and Bessie M. Sullivan, his wife, to Robert H. Dill and Clara A. Dill, his wife, and that IRON BARS marked thus - are in place as shown.  
 I further certify that the requirements of Section 72 B, Article II of the annotated Code of Maryland (as amended) as far as they relate to the making of this plat have been complied with.  
 FEBRUARY 3, 1959 Curt A. H. Jeschke  
 P.E. No. 9251

PURDUM & JESCHKE  
 ENGINEERS  
 27 CHURCH ROAD  
 ELLICOTT CITY, MARYLAND



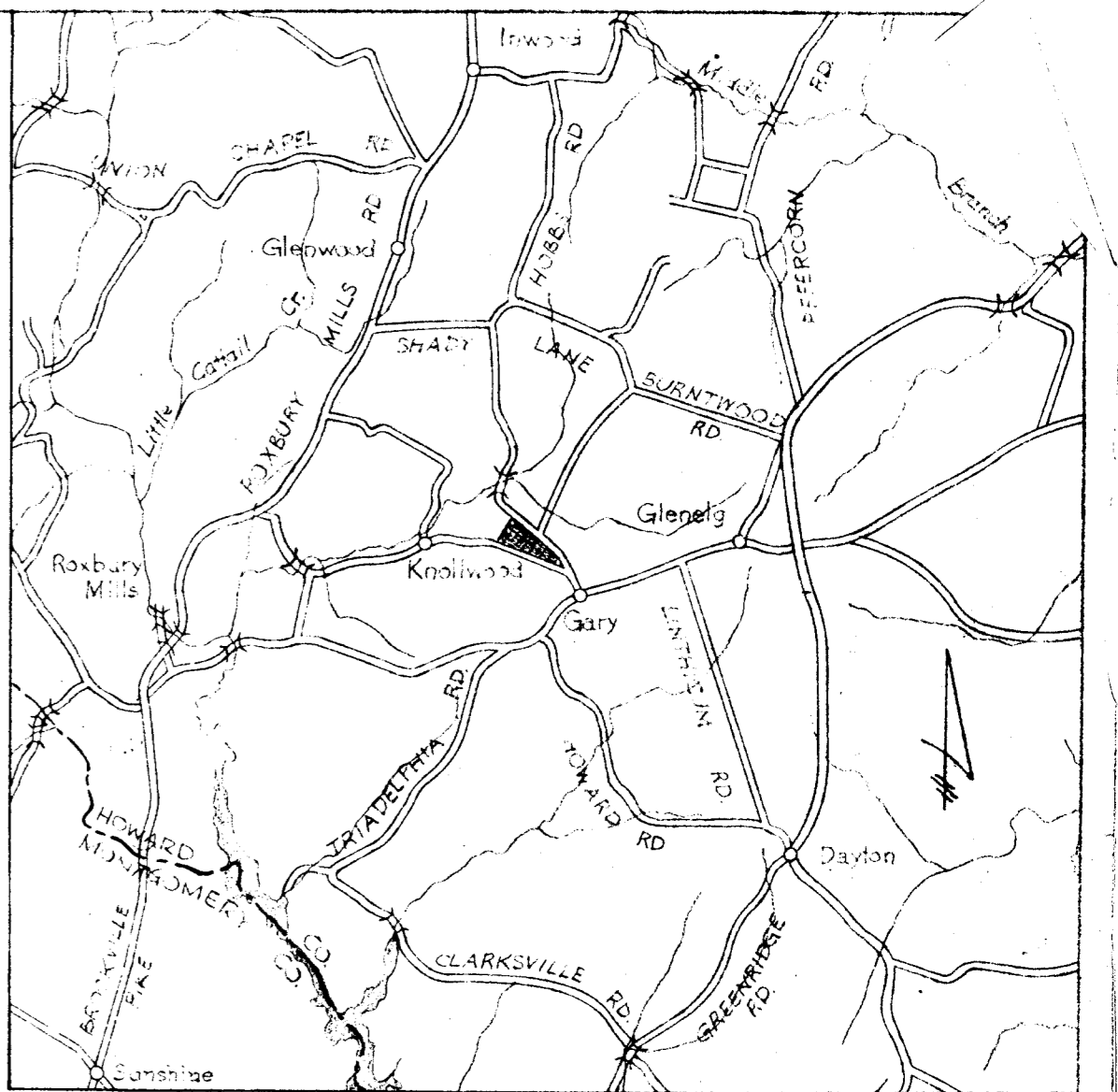
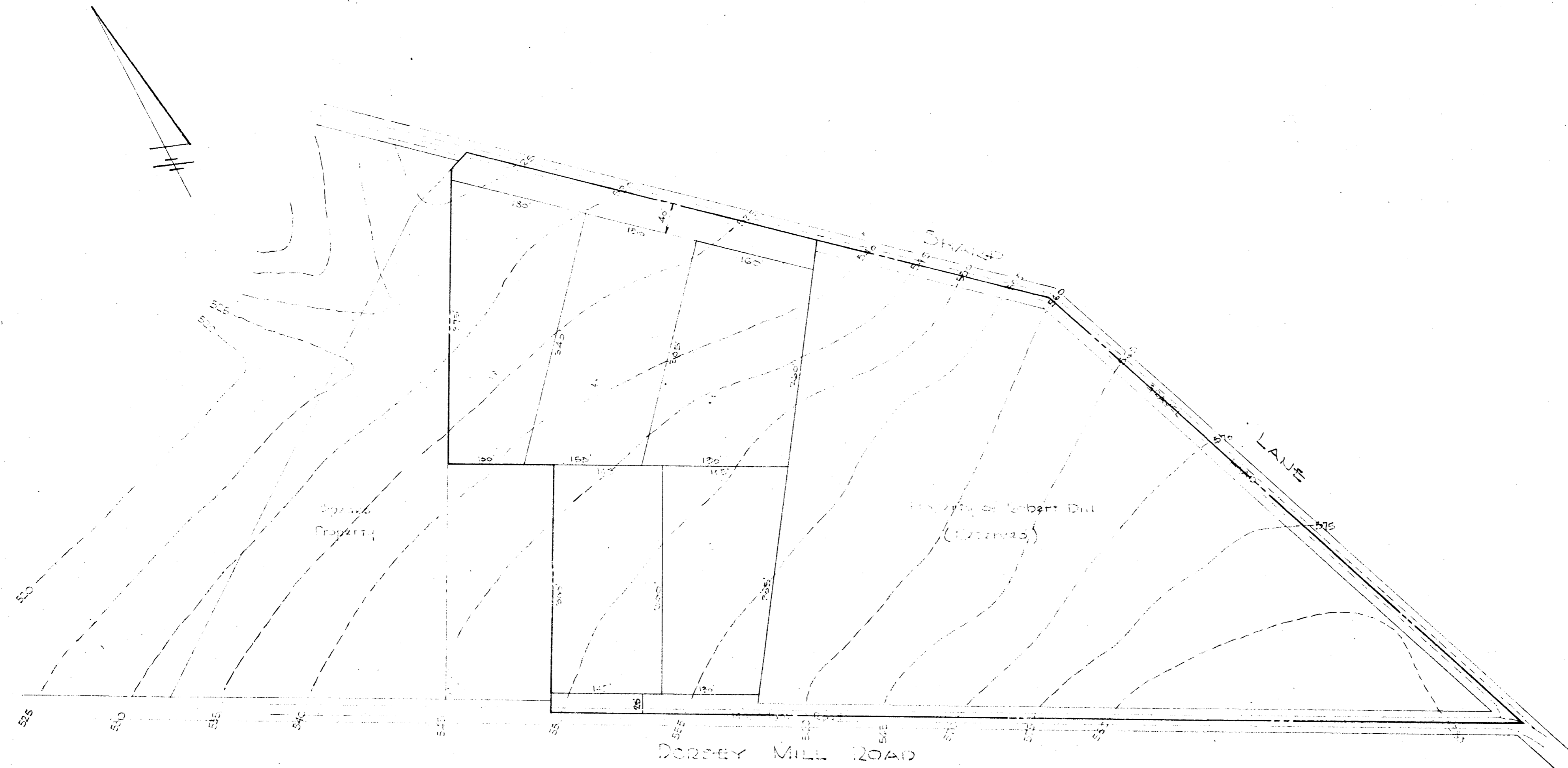

VICINITY MAP  
SCALE 1" = 1 MILE

PRELIMINARY PLAN  
DILL PROPERTY  
FOURTH ELECTION DISTRICT  
HOWARD COUNTY, MARYLAND  
JANUARY 1959 SCALE 1" = 100'

FURDUM & JESCHKE  
ENGINEERS  
27 CHURCH ROAD  
BETHESDA CITY, MARYLAND

316

Notes:  
RR Zoning  
Contours from U.S.G.S. Map.  
Boundary from deed

TENTATIVE APPROVAL  
PLANNING COMMISSION  
OF HOWARD COUNTY  
DATE 1-21-59