

PLAN OF A DEVELOPMENT FOR  
JOHN L. THOMAS

— ILCHESTER —  
FIRST ELECTION DISTRICT, HOWARD COUNTY, MD.  
SEPT. 20, 1958 SCALE: 1" = 50'

OWNERS' DEDICATION

WE, JOHN L. THOMAS and MILDRED R. THOMAS, his wife,  
OWNERS of the property shown and described hereon  
hereby adopt this plan of subdivision.

DATE: Oct. 10, 1958

John L. Thomas  
John L. Thomas

Mildred R. Thomas  
Mildred R. Thomas

ENGINEERS CERTIFICATE

I hereby certify that the plan shown hereon is correct, that it is  
a subdivision of that parcel of land which by deed, dated  
Sept. 28, 1952 and recorded among the Land Records of Howard  
County in Liber MWB No 237, folio 20, c.k. was granted & conveyed  
by Anna M. Cook to John L. Thomas & Mildred R. Thomas, his wife,  
and that all iron pipe marked thus (IP) are in place in accordance  
with Section 72 of Article 17 of the Annotated Code of Maryland  
1951 Edition

Sept. 22, 1958

Signed: J. Blunt PE # 15 16052  
Ellicott City, Md

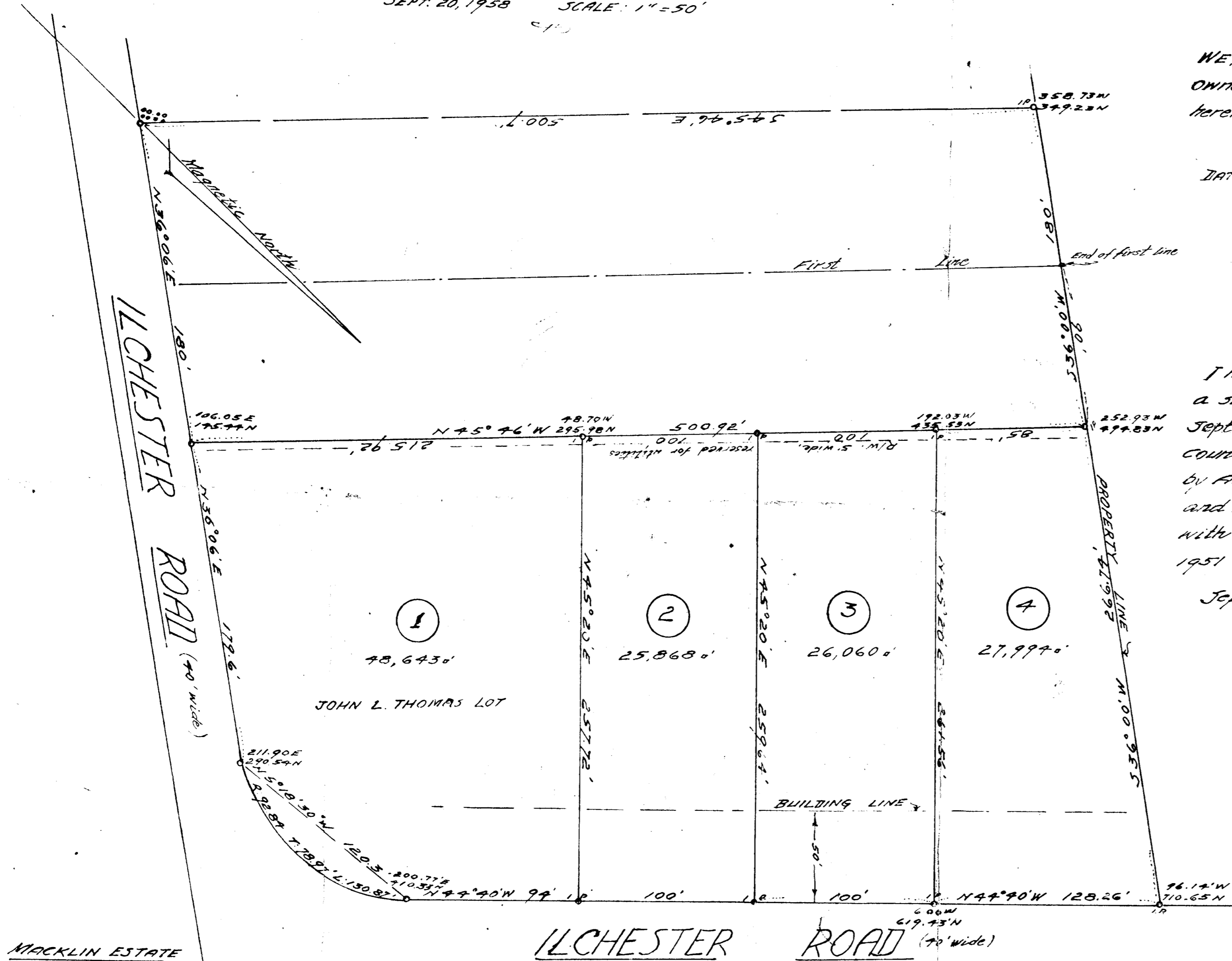

PLAT APPROVED

DATE: \_\_\_\_\_

Chairman of Planning Commission

Planning Engineer

Superintendent of Roads

Howard County Planning Commission, FILE 16

APPROVED  
PLANNING COMMISSION  
OF HOWARD COUNTY

DATE: 10-17-58

FOR: 12

Plat Book-6 Folio-73

3 LINE IN  
10 B + 11

425  
~~FSP 11~~