

303

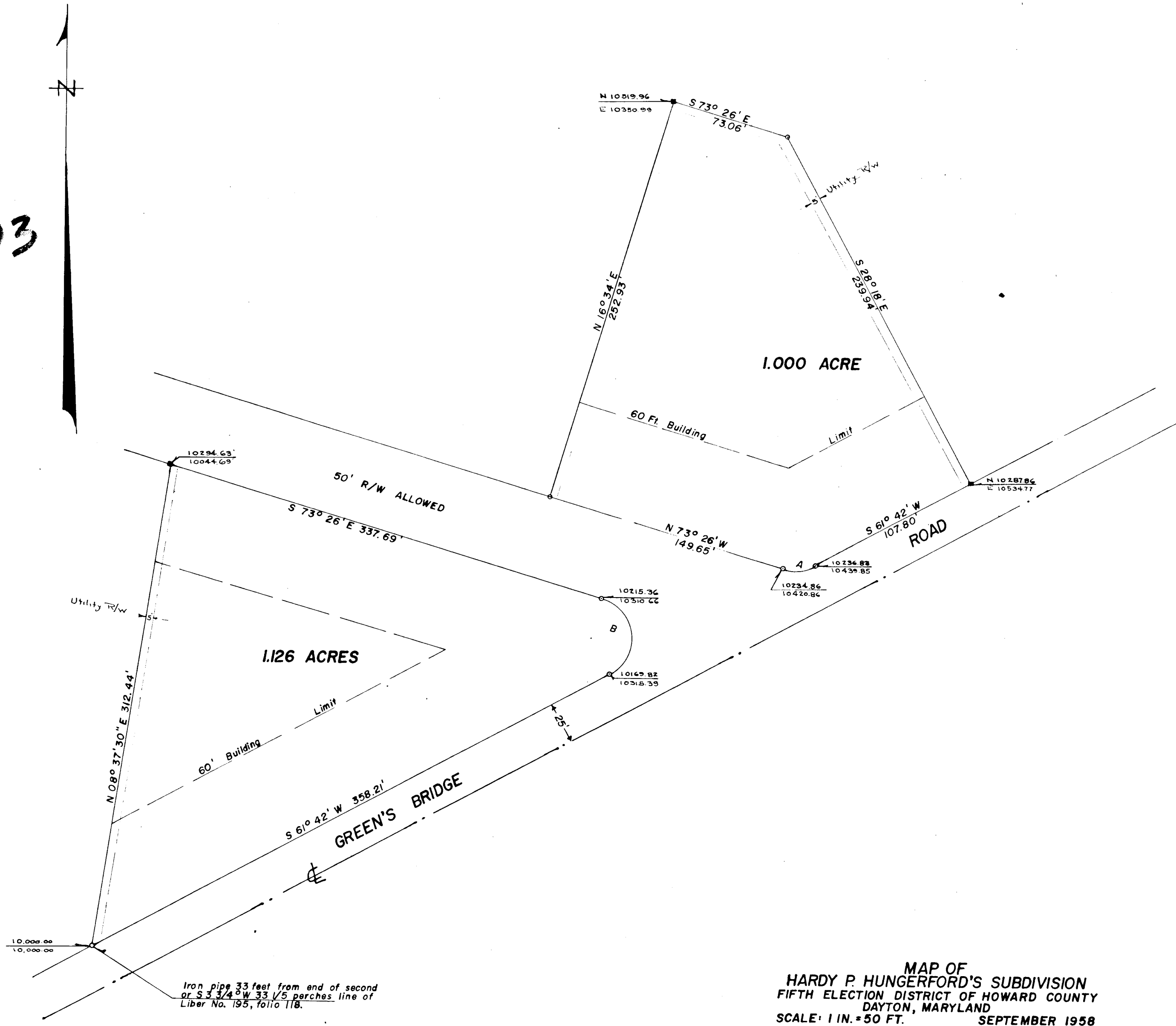

MAP OF  
 HARDY P. HUNGERFORD'S SUBDIVISION  
 FIFTH ELECTION DISTRICT OF HOWARD COUNTY  
 DAYTON, MARYLAND  
 SCALE: 1 IN. = 50 FT. SEPTEMBER 1958

OWNERS DEDICATION

We, Hardy P. Hungerford and Dorothy E. Hungerford his wife, owners of the property shown and described hereon, adopt this plan of subdivision and reserve the fee simple title to the beds of the streets and/or roads shown hereon and in consideration of the approval of this plat by the Planning Commission of Howard County, we ourselves, our heirs or assigns do hereby give and grant unto the Board of County Commissioners of Howard County the right and option to acquire for the consideration of One dollar, the fee simple title to the beds of the streets and/or roads shown hereon, within the period of Five years from the date of recording of this plat among the Land Records of Howard County.

Witness our hands and seals this 11th day of October 1958

*Hardy P. Hungerford*  
 Hardy P. Hungerford

*Dorothy E. Hungerford*  
 Dorothy E. Hungerford

ENGINEER'S CERTIFICATE

I, hereby certify that the plan shown hereon is correct, that it is a subdivision of a part of the land which by deed dated September 24, 1946 and recorded among the Land Records of Howard County in Liber M.W.B. No. 195, Folio 118 etc. was granted and conveyed by C. Orman Manahan and wife to Hardy P. Hungerford and wife and that iron pipes marked thus o and concrete monuments marked thus m are in place as shown hereon.  
 I further certify that the requirements of Section 72A to 72D of the Annotated Code of Maryland, Acts of 1951 (Title Clerk of Court Subtitle Clerk of Circuit Court,) as far as they relate to the marking of this plat and the setting of markers have been complied with.

*Claude M. Skinner Jr.*  
 Claude M. Skinner Jr. Reg. Engineer and Land Surveyor No. 2237

CURVE	RADIUS	Δ	TANGENT	ARC	CHORD
A	25.00'	67°34'	10.32'	29.48'	S 84° 05' W 19.09
B	25.00'	135° 08'	60.16'	58.96'	S 05° 56' E 45.79

APPROVED  
 PLANNING COMMISSION  
 OF HOWARD COUNTY  
 DATE \_\_\_\_\_  
 PER \_\_\_\_\_

PLAT APPROVED BY

10-15-58 *Wilmer M. Sanner*  
 Date Wilmer M. Sanner, Chairman of Planning Commission

10-15-58 *Eugene O. Wheeler*  
 Date Eugene Wheeler, Planning Director

10/20/58 *Herman O'Neill*  
 Date Herman O'Neill, County Roads Supervisor

PLAT BOOK - 6  
 Folio - 72

F.S.P. 103 303