

CURVE DATA

| CURVE | RADIUS | △ | TAN. | ARC | CHORD |
|----------------|--------|-----------|--------|--------|-------------------|
| D _a | 432.55 | 25°35'34" | 98.24 | 193.21 | S 45°52' W 191.60 |
| D _i | 362.55 | 25°35'34" | 86.89 | 170.88 | S 45°52' W 169.46 |
| E _a | 279.23 | 69°06'49" | 192.32 | 336.83 | S 79°39' E 316.78 |
| E _i | 229.23 | 69°06'49" | 157.88 | 276.51 | S 79°39' E 260.04 |
| M | 25.00 | 88°46' | 24.47 | 38.73 | S 89°56' W 34.98 |
| N | 25.00 | 82°25' | 21.89 | 35.96 | N 03°41' E 32.94 |
| P | 25.00 | 90°00' | 25.00 | 39.27 | S 00°06' E 35.36 |
| Q | 25.00 | 90°00' | 25.00 | 39.27 | S 89°54' E 35.36 |
| R | 25.00 | 78°11' | 20.31 | 34.11 | S 06°00' E 31.52 |

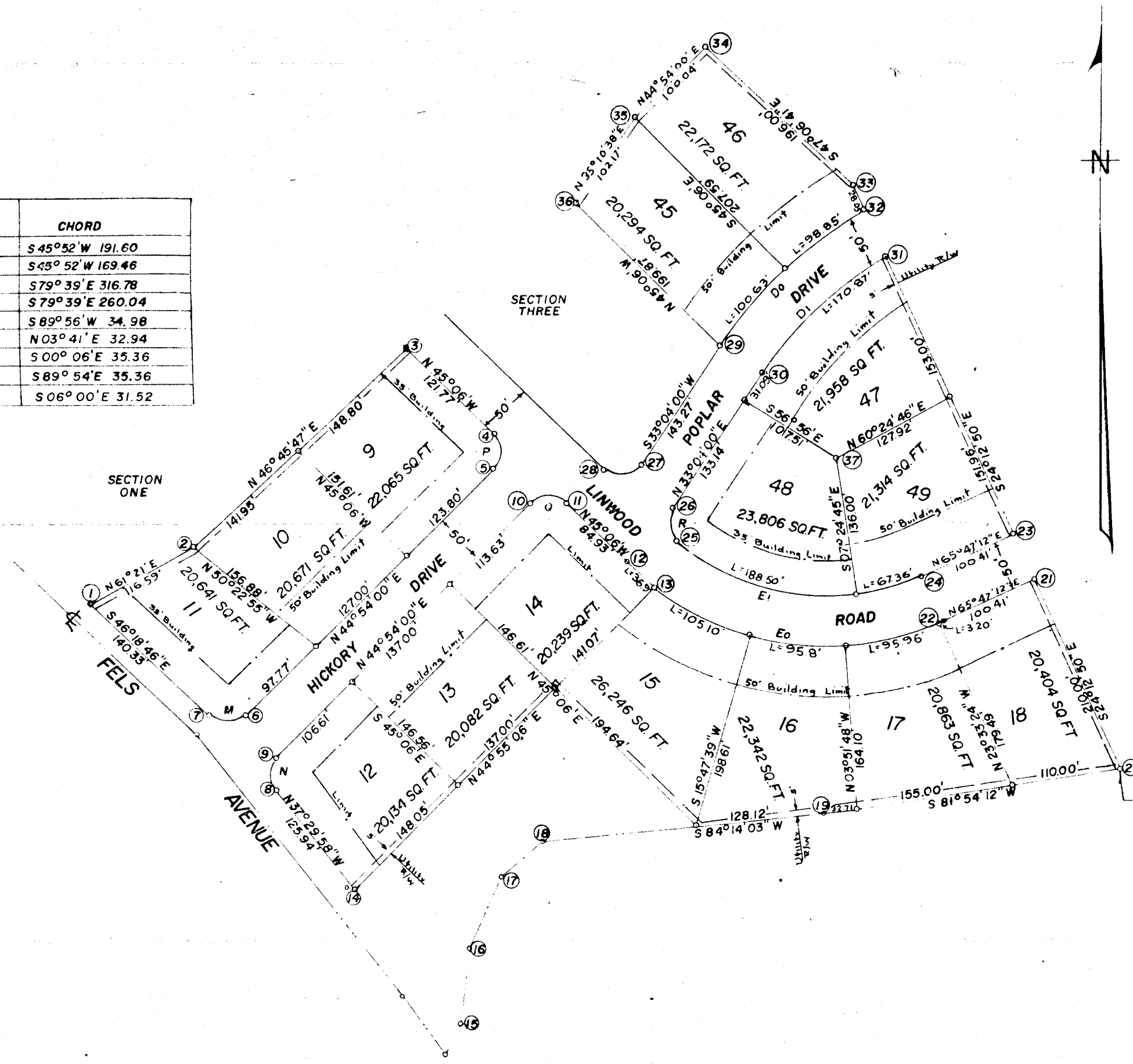

COORDINATES

| | NORTH | EAST |
|-----|---------|----------|
| 1. | 8930.10 | 9229.67 |
| 2. | 8986.00 | 9331.98 |
| 3. | 9185.17 | 9543.80 |
| 4. | 9098.97 | 9629.80 |
| 5. | 9063.61 | 9629.86 |
| 6. | 8816.70 | 9393.82 |
| 7. | 8316.27 | 9348.84 |
| 8. | 8752.40 | 9410.99 |
| 9. | 8775.27 | 9415.11 |
| 10. | 9028.31 | 9665.28 |
| 11. | 9028.37 | 9700.64 |
| 12. | 8968.42 | 9760.80 |
| 13. | 8944.22 | 9708.53 |
| 14. | 8642.48 | 9487.65 |
| 15. | 8509.54 | 9594.27 |
| 16. | 8584.60 | 9603.28 |
| 17. | 8625.01 | 9634.68 |
| 18. | 8691.09 | 9678.22 |
| 19. | 8719.28 | 9955.40 |
| 20. | 8761.21 | 10250.14 |
| 21. | 8922.73 | 10164.01 |
| 22. | 8911.55 | 10072.43 |
| 23. | 8929.33 | 10143.51 |
| 24. | 8957.15 | 10051.92 |
| 25. | 8989.50 | 9810.48 |
| 26. | 9020.95 | 9507.18 |
| 27. | 9055.70 | 9776.72 |
| 28. | 9061.63 | 9738.12 |
| 29. | 9185.76 | 9854.90 |
| 30. | 9158.48 | 9896.80 |
| 31. | 9276.49 | 10018.42 |
| 32. | 9322.46 | 9997.75 |
| 33. | 9348.04 | 9968.24 |
| 34. | 9481.43 | 9842.63 |
| 35. | 9410.57 | 9772.02 |
| 36. | 9327.06 | 9713.16 |
| 37. | 9073.76 | 9969.94 |

#346

MAP OF SECTION FOUR "LINWOOD" SECOND ELECTION DISTRICT OF HOWARD COUNTY ELLICOTT CITY, MARYLAND SCALE: 1 IN. = 100 FT. APRIL 1958

OWNERS DEDICATION

I, Michael Beccio, owner of the property shown and described hereon adopt this plan of subdivision and reserve the fee simple title to the beds of the streets and/or roads shown hereon, and in consideration of the approval of this plat by the Planning Commission of Howard County, I, do hereby give and grant unto the Board of County Commissioners of Howard County the right and option to acquire for the consideration of One Dollar, the fee simple title to the beds of the streets and/or roads shown hereon, within the period of five years from the date of the recording of this plat among the Land Records of Howard County.

Witness my hand and seal this 22nd day of May, 1958

Michael Beccio
Michael Beccio, Owner and Developer

ENGINEER'S CERTIFICATE

I hereby certify that the plan shown hereon is correct, that it is a subdivision of a part of the land which by deed dated July 12, 1957 and recorded among the Land Records of Howard County in Liber R H M No. 301, Folio 153 etc. was granted and conveyed by Frank W. Peach and Emma Peach his wife, to Michael Beccio and Vincenzina Beccio his wife, and that iron pipes marked thus o and concrete monuments marked thus * are in place as shown hereon. I further certify that the requirements of Section 72A- to 72D of the Annotated Code of Maryland Acts of 1951 (Title Clerk of Court - Subtitle Clerk of Circuit Court) as far as they relate to the marking of this plat and setting of markers have been complied with.

Claude M. Skinner Jr.
Claude M. Skinner Jr. Reg. Engineer and Land Surveyor No. 2237

FILED JUL 14 1958

PLAT APPROVED BY

5-28-58 *Wilmer Sanner*
DATE Wilmer Sanner, Chairman of Planning Commission

5-28-58 *Eugene D. Wheeler*
DATE Eugene D. Wheeler, Planning Director

7/9/58 *Herman O'Neill*
DATE Herman O'Neill, County Roads Supervisor

PLAT Book - 6
Folio - 60