

APPROVED:

1/8/58 *Wilmer M. Sanner*
 Date WILMER M. SANNER Chairman of Planning Comm.
 1/8/58 *Henri W. Raphael, Jr.*
 Date HENRI W. RAPHAEL, JR. Planning Director
 1/30/58 *H. O'Neill*
 Date HERMAN O'NEILL County Roads Supervisor

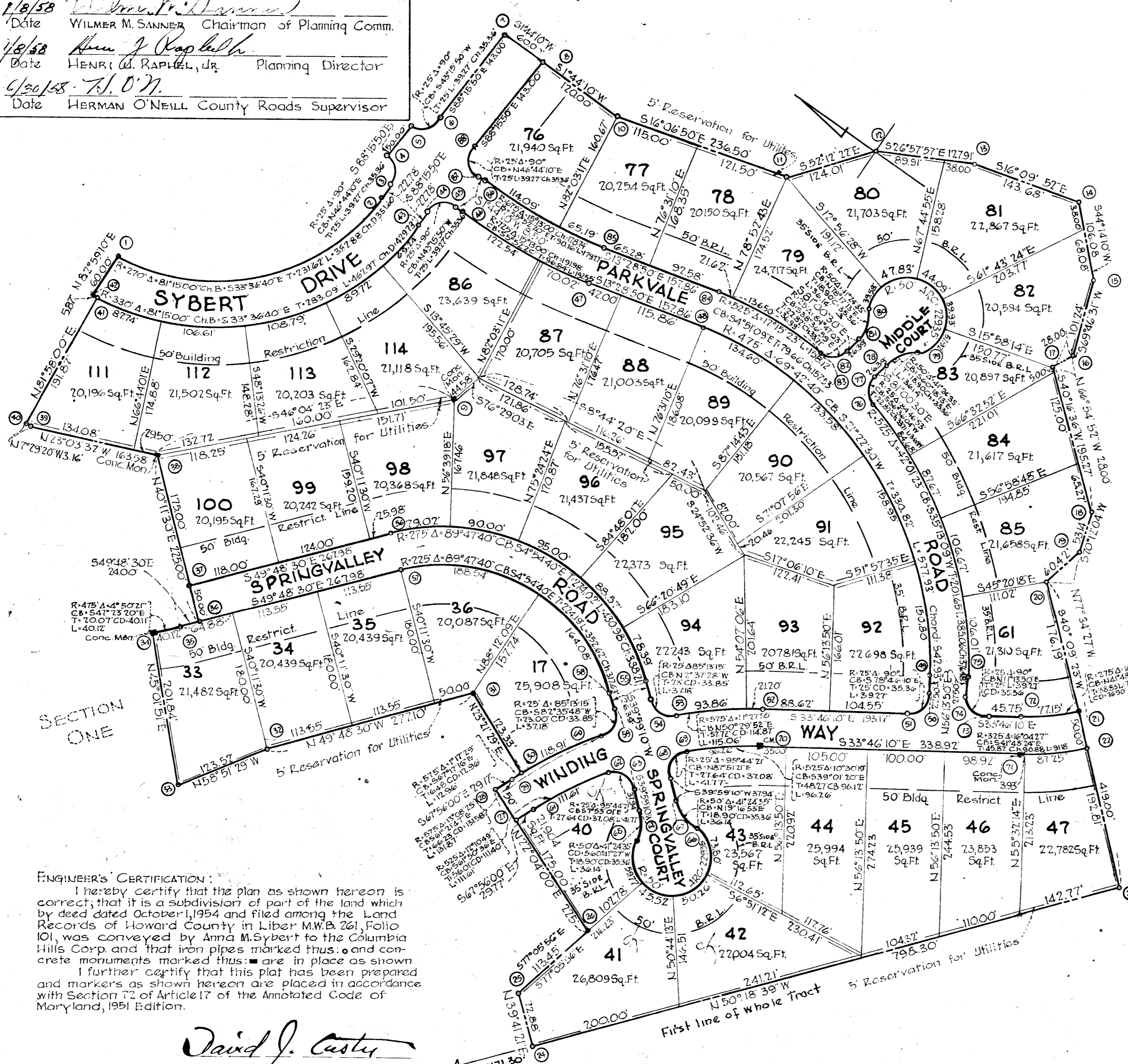

ENGINEER'S CERTIFICATION:
 I hereby certify that the plan as shown hereon is correct; that it is a subdivision of part of the land which by deed dated October 1, 1954 and filed among the Land Records of Howard County in Liber M.W.B. 261, Folio 101, was conveyed by Anna M. Sybert to the Columbia Hills Corp. and that iron pipes marked thus: (o) and concrete monuments marked thus: (■) are in place as shown.
 I further certify that this plat has been prepared and markers as shown hereon are placed in accordance with Section 72 of Article 17 of the Annotated Code of Maryland, 1951 Edition.

David J. Custer
 DAVID J. CUSTER
 Reg. P.E. & L.S. No. 1951

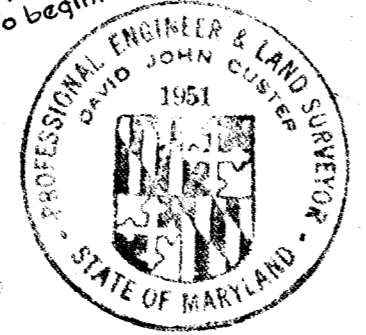

DAVID J. CUSTER
 ENGINEER
 210 MARYLAND AVE.
 BALTIMORE 18, MD.

175

OWNER'S DECLARATION:
 The Columbia Hills Corp. owners of the property as shown hereon, adopt this plan of subdivision.
 The streets and/or roads as shown hereon and the mention thereof in deeds are for the purpose of description only and the same are not intended to be dedicated to public use, the fee simple title to the beds thereof is expressly reserved in the quarters of the deed to which this plat is attached, their heirs and assigns.

COLUMBIA HILLS CORP.
 Uos. C. BROWNE, PRES.

COORDINATES		
No	NORTH	EAST
1	3259.09	6464.36
2	3022.18	6724.16
3	3021.49	6746.93
4	3045.72	6772.68
5	3044.22	6822.65
6	3018.47	6846.88
7	3013.16	7021.80
8	2954.16	6988.00
9	2792.00	6564.00
10	2834.21	6984.36
11	2607.00	7050.00
12	2531.00	7148.00
13	2417.00	7206.00
14	2279.00	7246.00
15	2203.00	7172.00
16	2168.00	7077.00
17	2178.98	7051.24
18	2030.00	6925.00
19	2012.00	6875.00
20	2025.00	6816.00
21	1890.34	6702.38
22	1852.13	6670.14
23	1704.77	6545.81
24	2214.58	5931.50
25	2270.67	5978.04
26	2245.34	6088.63
27	2407.52	6154.37
28	2453.86	6173.15
29	2442.68	6200.74
30	2437.68	6212.71
31	2550.90	6261.61
32	2729.73	6049.94
33	2793.61	5944.22
34	2936.26	6087.02
35	2909.10	6116.54
36	2893.61	6134.87
37	2931.81	6167.14
38	3065.49	6280.07
39	3216.00	6216.00
40	3219.13	6215.59
41	3245.94	6405.58
42	3251.76	6404.81
43	2962.21	6722.35
44	2961.52	6745.12

COORDINATES		
No	NORTH	EAST
45	2935.77	6769.35
46	2927.28	6769.09
47	2736.31	6788.72
48	2582.80	6825.52
49	2077.22	6627.63
50	2061.93	6604.77
51	2068.82	6570.09
52	2229.39	6462.72
53	2318.04	6389.65
54	2351.85	6388.11
55	2372.07	6405.07
56	2758.85	6371.85
57	2720.66	6339.58
58	2404.20	6366.76
59	2383.98	6349.80
60	2379.62	6316.23
61	2396.34	6181.96
62	2343.77	6280.18
63	2307.04	6285.27
64	2272.97	6260.89
65	2260.66	6230.06
66	2212.47	6287.55
67	2245.85	6299.23
68	2274.92	6323.61
69	2276.31	6360.66
70	2201.63	6421.16
71	1919.88	6609.55
72	1947.67	6651.11
73	1985.70	6625.68
74	2020.38	6632.56
75	2035.65	6655.44
76	2343.21	6872.56
77	2361.77	6900.70
78	2357.65	6926.76
79	2340.13	6957.48
80	2414.20	6969.19
81	2407.03	6934.58
82	2411.15	6908.52
83	2437.49	6887.48
84	2594.46	6874.15
85	2747.97	6837.35
86	2925.77	6819.07
87	2934.26	6819.32
88	2958.49	6845.07

SECTION TWO
COLUMBIA HILLS

2nd ELECTION DISTRICT
 HOWARD COUNTY, MD.

COLUMBIA HILLS CORP.
 OWNER

SCALE: 1"=100'
 Plot Book-6 Folio-54
 DECEMBER 17, 1957

MULLER, RAPHEL & ASSOCIATES, INC.
 REG. ENGINEERS & SURVEYORS
 201 COURTLAND AVE.
 TOWSON 4, MARYLAND

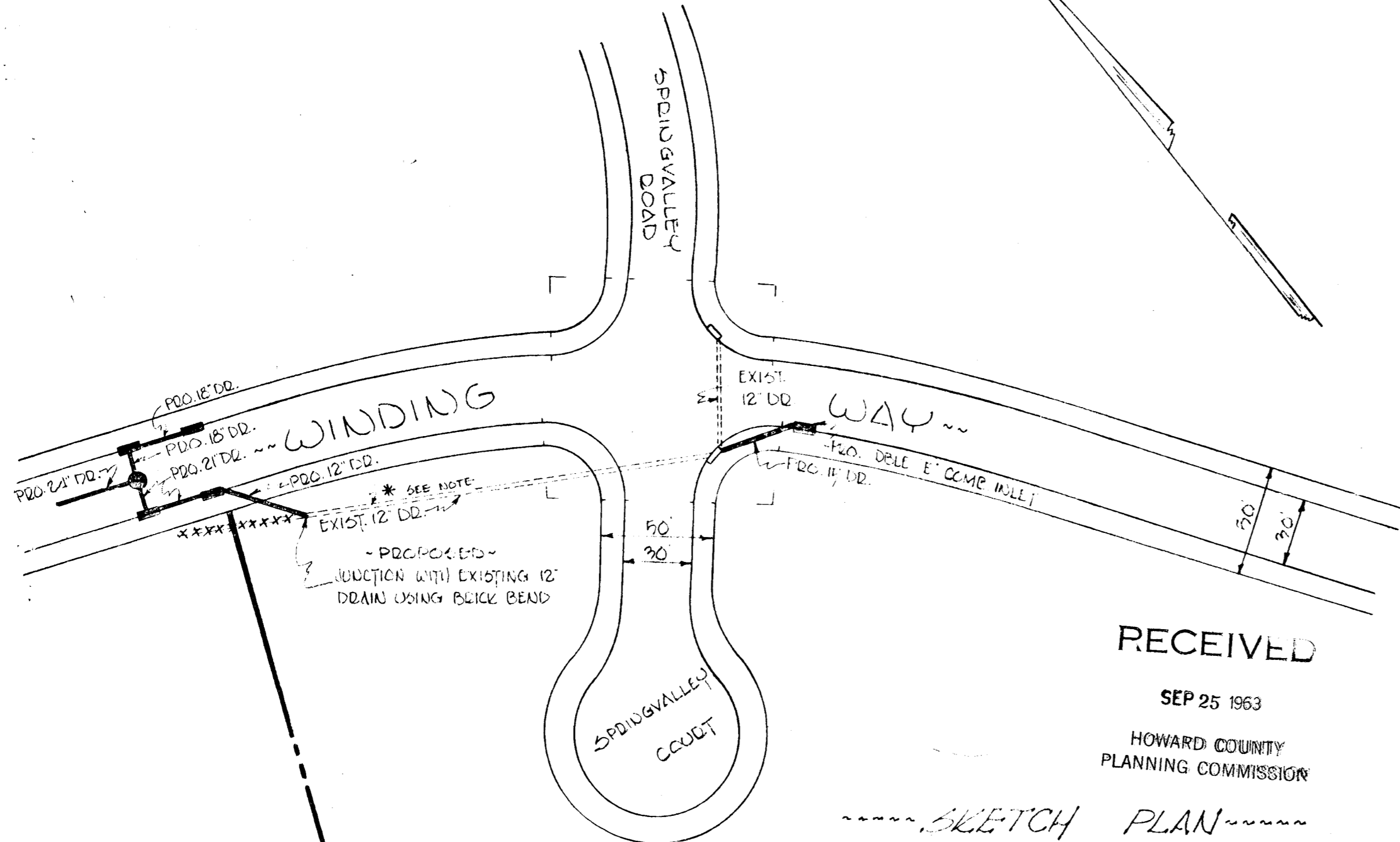

RECEIVED
 SEP 25 1963
 HOWARD COUNTY
 PLANNING COMMISSION

SKETCH PLAN

STORM SEWERAGE
 TO BE CONSTRUCTED IN....
 COLUMBIA HILLS

2ND ELEC. DIST. HOWARD CO., MD.
 SCALE - 1" = 50' SEPT. 24TH 1963.

SECTION III
 175

SECTION II

* NOTE -
 EXACT POSITION OF EXIST. 12"
 DRAIN IS UNKNOWN -