

The requirements of the Chairman of the Planning Commission, Planning Commission and the County Roads Supervisor have been met in preparing this plat.

*William D. Danner* 6/5/57  
Chairman of the Planning Commission Date

*Her J. Raphael* 6/5/57  
Planning Commission Date

*Hermon Smith* 6/5/57  
County Roads Supervisor Date

COORDINATES

NO.	LATITUDE	DEPARTURE	NO.	LATITUDE	DEPARTURE
1	10162.56 (MON)	10255.00	22	9596.11	11263.58
2	10142.03	10127.84	23	9495.55	11228.98
3	10340.69	10247.60	24	9460.66	11234.64
4	10232.99	10265.00	25	9716.31	10777.30
5	10140.70	10372.78	26	9780.91	10697.03
6	10142.11	10406.81	27	9825.42	10647.37
7	10191.43	10469.48	28	9878.75 (MON)	10586.49
8	10319.77	10682.26	29	9924.33	10625.51
9	10311.27	10915.33	30	10075.43	10449.03
10	10292.21	10942.27	31	10112.51	10448.04
11	10298.18	10977.12	32	10148.61	10495.30
12	10467.95	11097.28	33	10276.95	10708.08
13	10599.95	11117.92	34	10270.45 (MON)	10886.45
14	10830.47	11045.16	35	10092.62 (MON)	11137.79
15	10845.53	11092.84	36	9914.30	11225.75
16	10615.01	11165.60	37	9598.04	11213.62
17	10439.07	11138.10	38	9524.79	11188.42
18	10269.30	11017.93	39	9519.13	11153.52
19	10234.44	11023.89	40	9764.99	10812.38
20	10133.43	11166.67	41	9825.59	10737.07
21	9912.38	11275.71	42	9870.10	10687.41

OWNERS:

HOLMES HAWKINS  
ELlicott CITY, MD.

THOMAS C. CHASE, JR.  
315 EAST MAPLE RD.,  
LINTHICUM, MD.

CHARLES M. MADDOX  
109 "C" ST., S.W.,  
GLEN BURNIE, MD.

ENGINEER:

J.R. McCrone, Jr., Inc.  
150 SOUTH ST.,  
ANNAPOLIS, MD.

The requirements of Sections 72A to 72D of Article 17 of the Annotated Code of Maryland, 1939 Edition, 72B Supplemented 1947 and 1955 (Title: Clerks of Court, Subtitle: Clerks of Circuit Courts) as far as they relate to the making of this plat and setting of the markers have been complied with.

Owner of Land Shown Hereon  
*John T. Latham # 2689*  
Surveyors Certification

We Holmes Hawkins, Thomas C. Chase, Jr. and Charles M. Maddox, owners of the property shown and described hereon, adopt this plan of subdivision and reserve the fee simple title to the beds of the streets and roads shown hereon, and in consideration of the approval of this plat by the Planning Commission of Howard County, we, ourselves, our heirs or assigns do hereby give and grant unto the Board of County Commissioners of Howard County the right and option to acquire for the consideration of One Dollar, the fee simple title to the beds of the streets and roads shown hereon, within the period of five years from the date of the recording of this plat among the Land Records of Howard County.

Witness our hands and seals this 31 day of May 1957.

Signatures of owners: *John T. Latham*, *Thomas C. Chase, Jr.*, *Charles M. Maddox*  
Witness: *Hermon Smith*, *William D. Danner*

SECTION 1

DALTON

6<sup>TH</sup> DIST., HOWARD COUNTY, MD.

Scale: 1"=100'

May 1957

J.R. McCrone, Jr., Inc.  
Annapolis, Md.

PB 6 F. 17

COLUMBIA PIKE

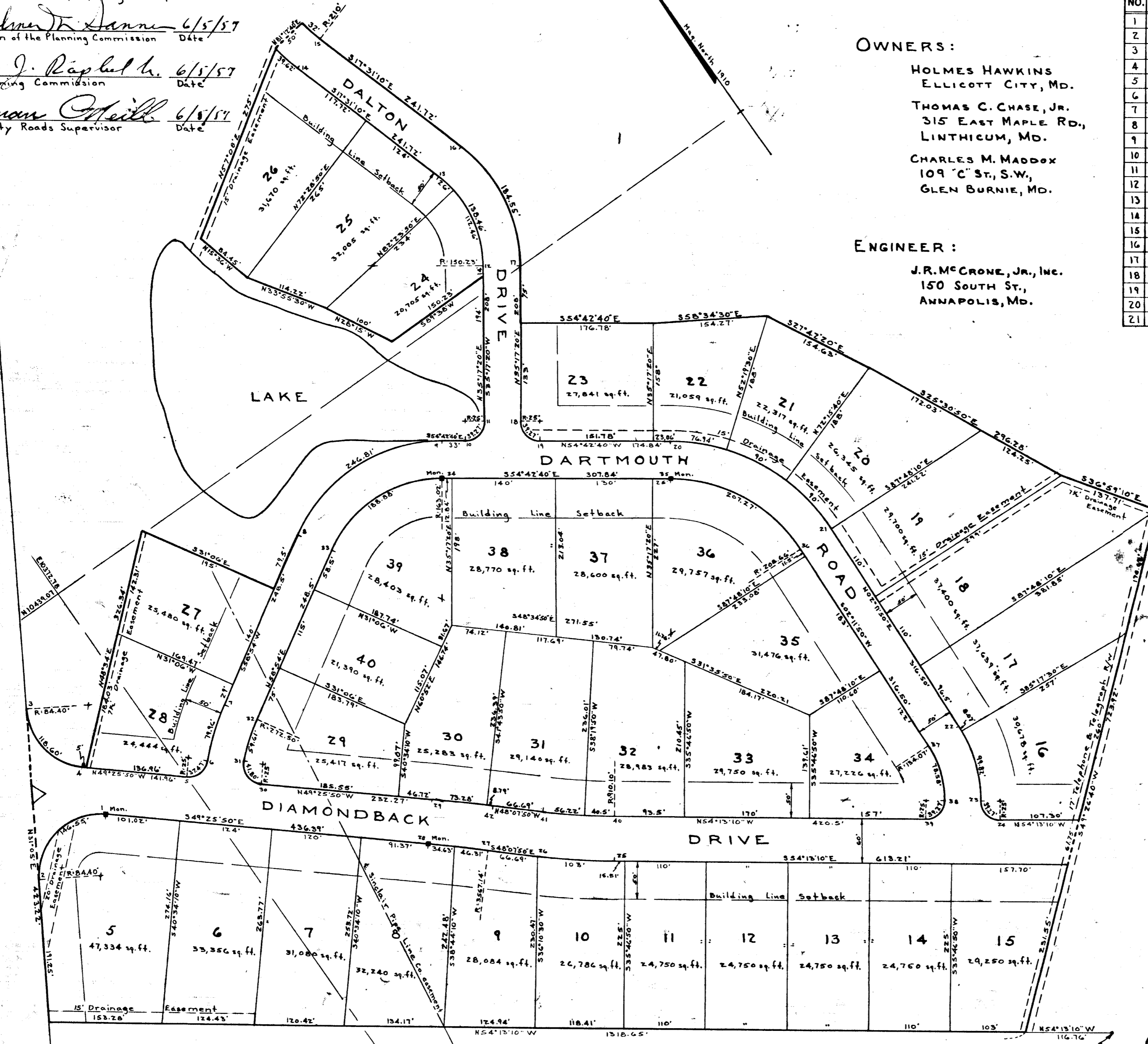

NOTE:  
Monuments are made of concrete slag, 6"x6".  
Total area is 28.1 Acres ±

End of the N52°W 152.5' line of the conveyance from Ruth C. Zimmerman to Charles A. Pumphrey and wife dated Oct. 29, 1937 and recorded in B.M. Jr. 158-339.

22

F.S.P.