

ENGINEERS CERTIFICATE

This is to certify that the plan shown hereon is correct; that it is a subdivision of a part of that parcel of land which by deed, dated March 16, 1933, was granted and conveyed by Coleman Gore & Lucy J. Gore to Emma K. Thompson (B.M. No. 1457-240-274) and that all iron pipe marked thus (a) are in place where shown in accordance with section 72 of Article 17 of the Annotated Code of Maryland, 1951 supplement as amended.
 May 10, 1957

Signed: *J. A. Curtis*, P.E. 1516852
 Ellicott City, Md.

CHESTNUT HILL ESTATES

SECTION TWO

CHESTNUT HILL DEVELOPMENT COMPANY

HUBERT A. MITCHELL, Pres & CLARENCE T. COFFIN,

ROCKLAND, ON ROUTE 40

SECOND ELECTION DISTRICT, HOWARD COUNTY, MD.

May 9, 1957 Scale: 1" = 50'

REVISED

NOTE: - REVISION APPLIES ONLY TO THE FRONTAGE OF LOT NO. 14

OWNERS' DEDICATION

We, THE CHESTNUT HILL DEVELOPMENT COMPANY, owners of the property shown hereon, hereby adopt the plan of subdivision and reserve the fee simple title to the beds of the roads shown hereon and in consideration of the approval of this plat by the Planning Commission of Howard County, we, ourselves, our heirs or assigns, do hereby give and grant unto the Board of County Commissioners of Howard County the right and option to acquire for the consideration of ONE DOLLAR, the fee simple title to the beds of the roads shown hereon within a period of five years from date of recording of this plat among the Land Records of Howard County, Maryland.
 Witness our hands and seals this 14th day of May, 1957.

Chestnut Hill Development Co. Hubert A. Mitchell

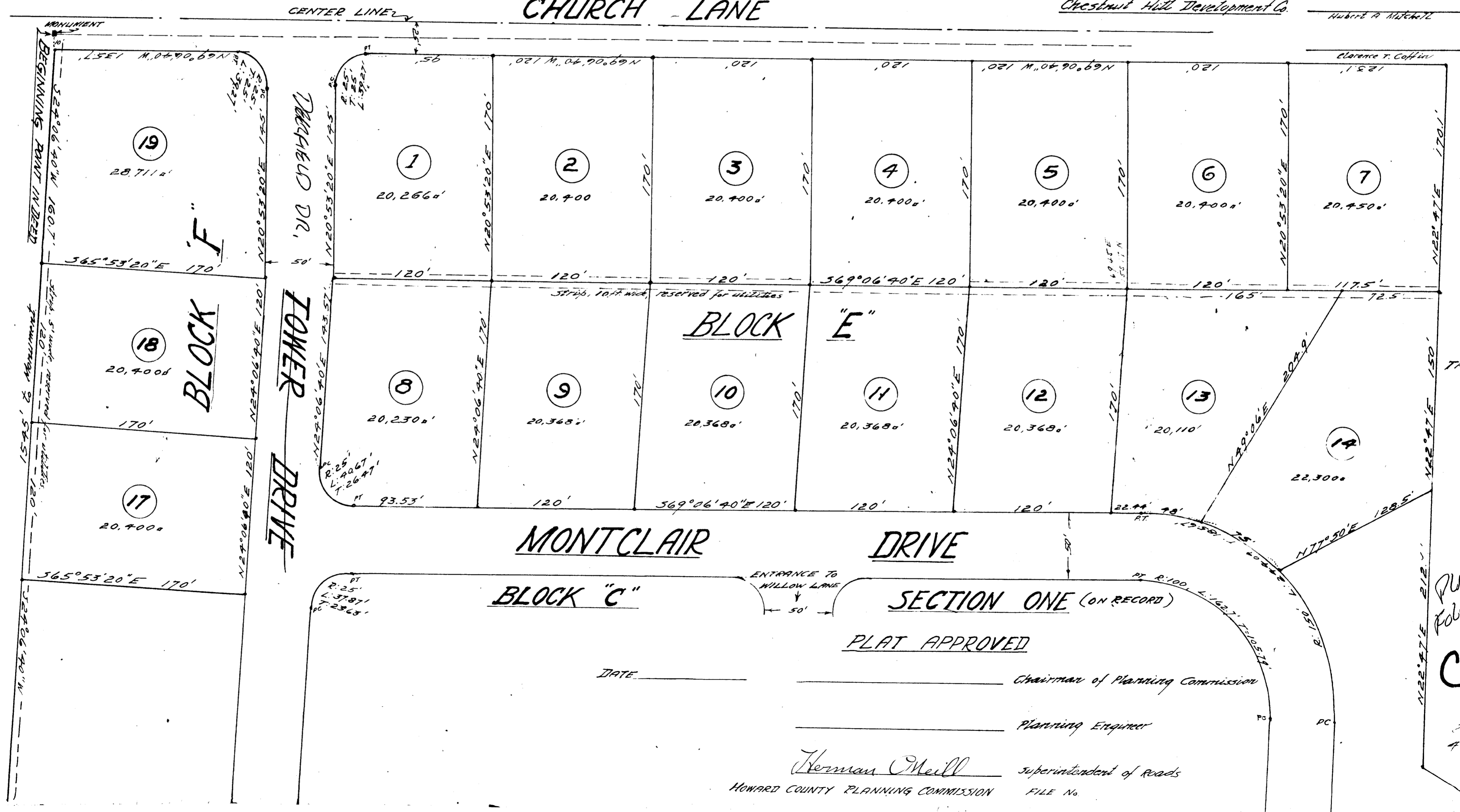

140

Plot Book Folio 1
 Ch
 2 LINES
 4 PLIES