

CURVE DATA						
CURVE	RADIUS	TAN	Δ	ARC	CHORD	CHORD BEARING
D	1523.27'	161.52'	12°06'20"	321.84'	321.24'	S11°14'10"W
E	192.51'	108.85'	58°57'32"	198.10'	189.48'	S34°35'46"W
F	439.96'	111.33'	29°51'54"	229.33'	226.74'	S49°12'35"W
D'	1573.27'	166.82'	12°06'20"	332.46'	331.78'	S11°14'10"W
E'	242.51'	131.05'	58°57'32"	249.55'	238.68'	S34°35'46"W
F'	489.96'	130.67'	29°51'54"	259.39'	252.56'	S49°12'35"W
H	659.68'	183.65'	31°06'49"	358.23'	353.84'	S79°37'24"W
H'	709.68'	197.57'	31°06'49"	385.38'	380.64'	S79°37'24"W
I	225.67'	87.15'	41°26'52"	166.30'	162.54'	S89°21'47"W
J	62.00'	24.13'	42°32'00"	46.05'	44.98'	S89°16'00"W

MAP  
of  
NORMANDY HEIGHTS

SECTION THREE

SECOND ELECTION DISTRICT OF HOWARD COUNTY

ELLCOTT CITY, MARYLAND

SCALE: 1"=100'

FEBRUARY 1956.

OWNER'S DEDICATION

I, Norman E. Moxley, President of the Normandy Development Company Inc, owner of the property shown hereon adopt this plan of subdivision and reserve the fee simple title to the beds of the streets and/or roads as shown hereon.

*Norman E. Moxley*

Norman E. Moxley, President.

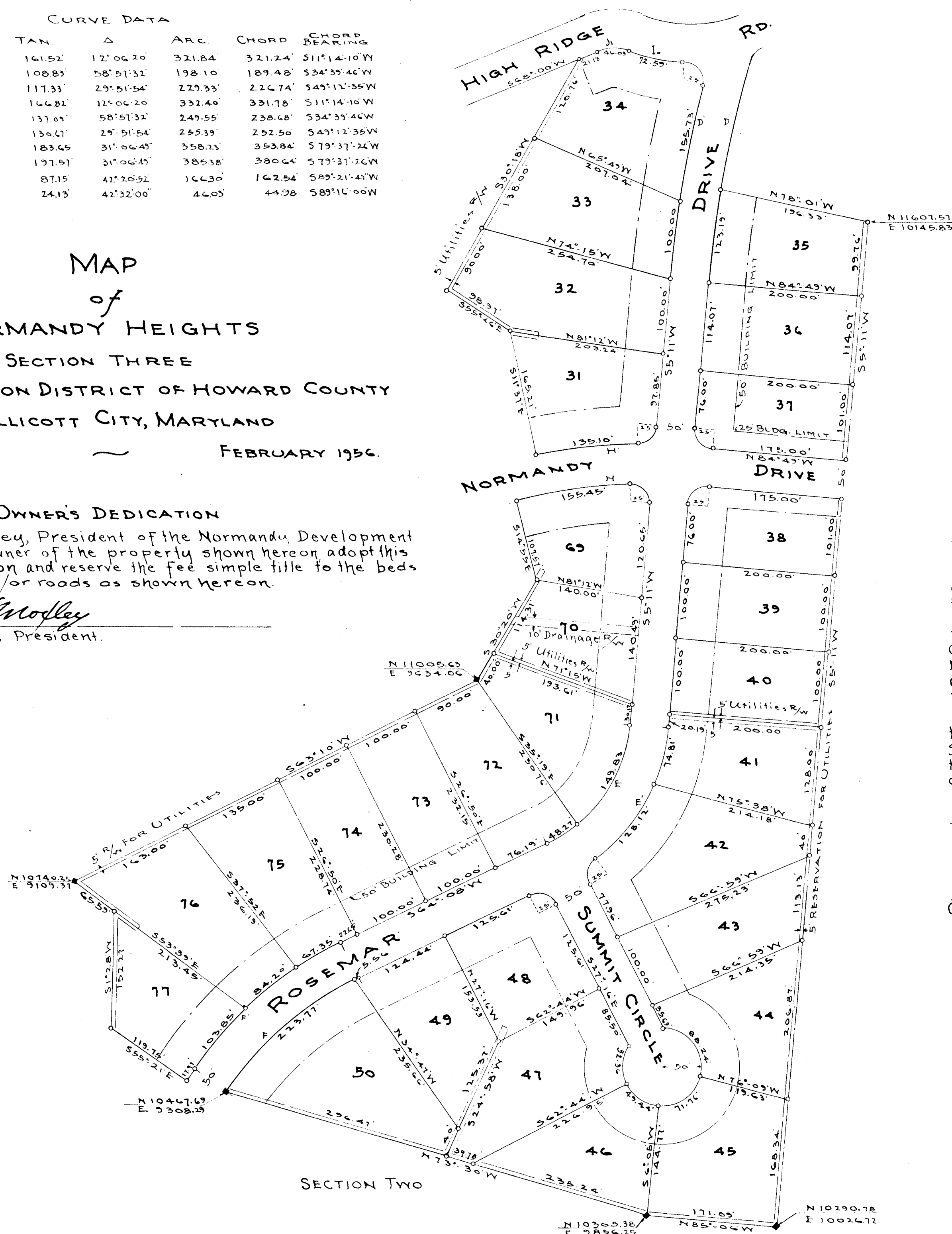

ENGINEERS' CERTIFICATE

We hereby certify that the plan shown hereon is correct; that it is a subdivision of a part of the land which by deed dated Aug. 3, 1955 and recorded in Liber R.H.M. No 271 folio 5 among the land records of Howard County, was granted and conveyed by James R. Moxley and Ruth H. Moxley his wife, to the Normandy Development Co. Inc. Also a part of the land which by deed dated Aug. 30, 1955 and recorded in Liber R.H.M. No 273 folio 184 among the land records of Howard County, was granted and conveyed by Ferdinand A. Kirn and Marquerite R. Kirn, his wife, to the Normandy Development Co. Inc. and that iron pipes marked thus  $\circ$  and concrete monuments marked thus  $\bullet$  are in place as shown hereon.

We further certify that the requirements of Section 72-A to 72-D of the Annotated Code of Maryland (Title Clerk of Court-Subtitle Clerk of Circuit Court) as far as they relate to the marking of this plat and setting of markers, have been complied with.

*Claude M. Skinner Jr.*

Claude M. Skinner Jr., Registered Professional Engineer No. 2237

*Guy C. Sykes*

Guy C. Sykes, Registered Professional Engineer & Land Surveyor No. 1273

Book 5 Page 20

No

PLAT APPROVED  
BY

Date	Wilmer Sanner, Chairman Planning C
Date	Henri J. Raphael Jr. Planning Director
Date	Herman O'Neill, Co. Roads Supervisor

339