

NOTE

The land hereon shown being a part of the same land which by deed dated May 25, 1950 and recorded among the Land Records of Howard County in Liber M.W.B. No 217, folio 370, etc, was granted and conveyed by Howard E. Ortel and Margaret Reiss Ortel, his wife, to William C. Thompson and Grace W. Thompson, his wife, and James J. Tierney and Anita R. Tierney, his wife.

The requirements of Section 72A to 72D of the Annotated Code of Maryland, 1939 Edition (Title Clerk of Court-Subtitle Clerk of Circuit Court) as far as they relate to the marking of this plat and setting of the markers have been complied with.

- o designates outlines of original tract
- designates stake set as shown
- x designates iron pipe set as shown
- ♦ designates concrete monument now set

HERITAGE HEIGHTS

SECTION ONE

CLARKSVILLE, MARYLAND

SCALE: 1 IN. = 100 FT.

SURVEYED: NOVEMBER 1951

CERTIFIED CORRECT

BY

William E. Talbott

William E. Talbott, Registered Land Surveyor No. 550

OWNERS DEDICATION
 We, Grace W. Thompson, widow of William C. Thompson, and James J. Tierney and Anita R. Tierney, his wife, owners of the property shown and described hereon hereby adopt this plan of subdivision and reserve the fee simple title to the beds of the streets and/or roads as shown hereon.

DATE

Witness _____

Witness _____

Witness _____

Witness _____

Grace W. Thompson
 Grace W. Thompson

James J. Tierney
 James J. Tierney

Anita R. Tierney
 Anita R. Tierney

Samuel L. Wenger
 Executor, Estate of Wm. C. Thompson

384

HOWARD COUNTY PLANNING COMMISSION

APPROVED: *[Signature]*
 Date: _____ James Macgill, Commissioner

HOWARD COUNTY ROADS SUPERVISOR

CHAIRMAN OF PLANNING COMMISSION
 APPROVED: *[Signature]*
 Date: _____ Norman E. Mosley, Chairman, Board County Comm.

[Handwritten initials and numbers]

*Plan Book 4
 Feb 14*

HC

[Small handwritten note]

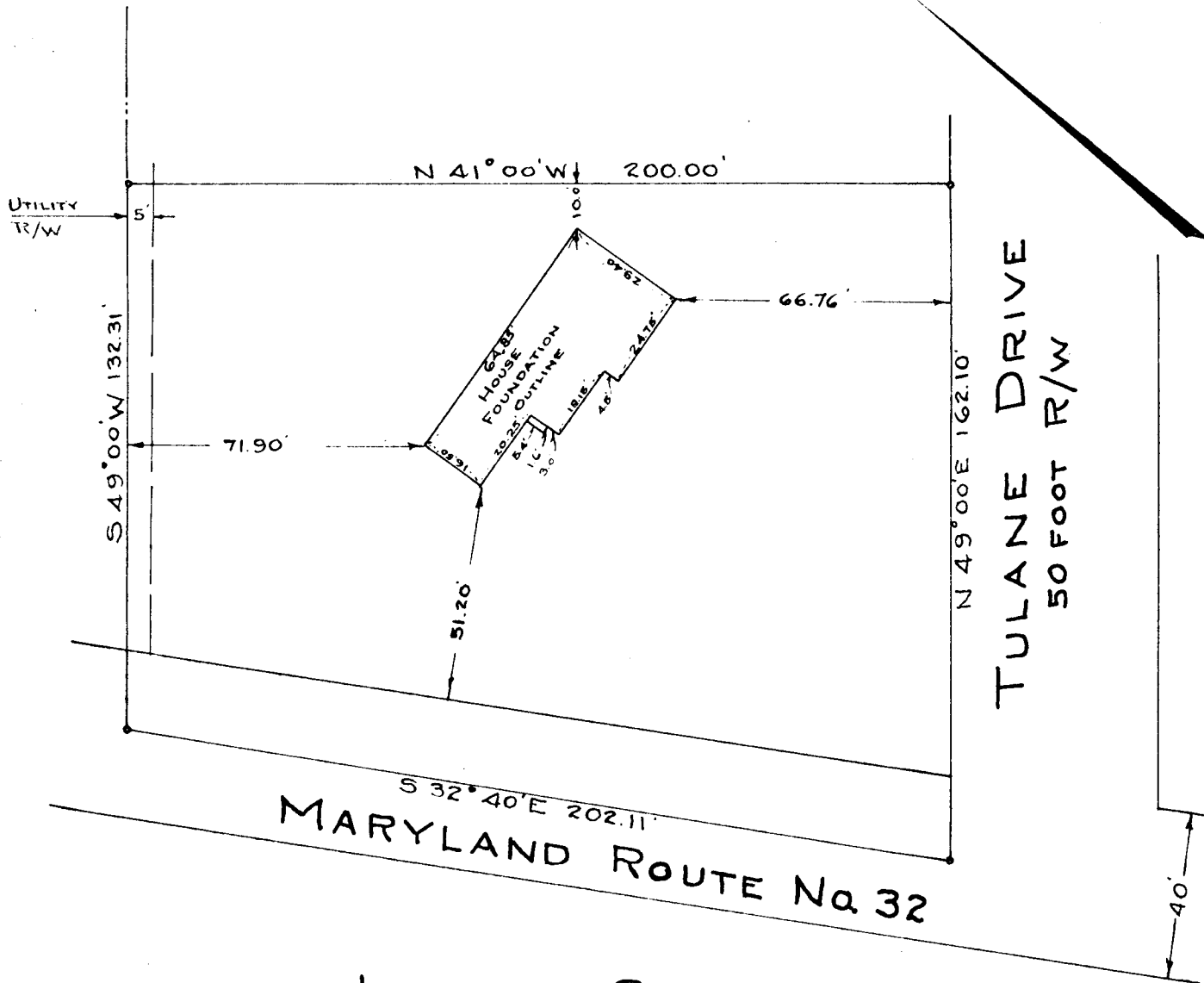

LOCATION SURVEY
FOR
WILLIAM ROBBINS
OF
LOT 14, BLOCK D
HERITAGE HEIGHTS
FIFTH ELECTION DISTRICT, HOWARD COUNTY
CLARKSVILLE, MARYLAND.
SCALE: 1 IN. = 40 FT. OCTOBER 22, 1957

ENGINEER'S CERTIFICATE

I hereby certify that the improvements shown hereon have been located by a transit-tape survey and there are no encroachments.

Claude M. Skinner, Jr.

Claude M. Skinner, Jr. Reg. Professional Engineer
& Land Surveyor No. 2237

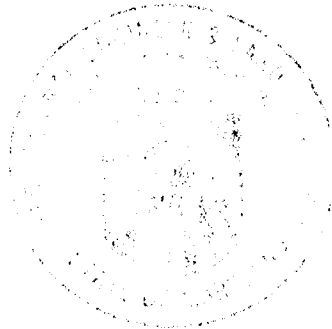

384

PLAN BOOK 4
Folio 14-A

File No. A-1447