

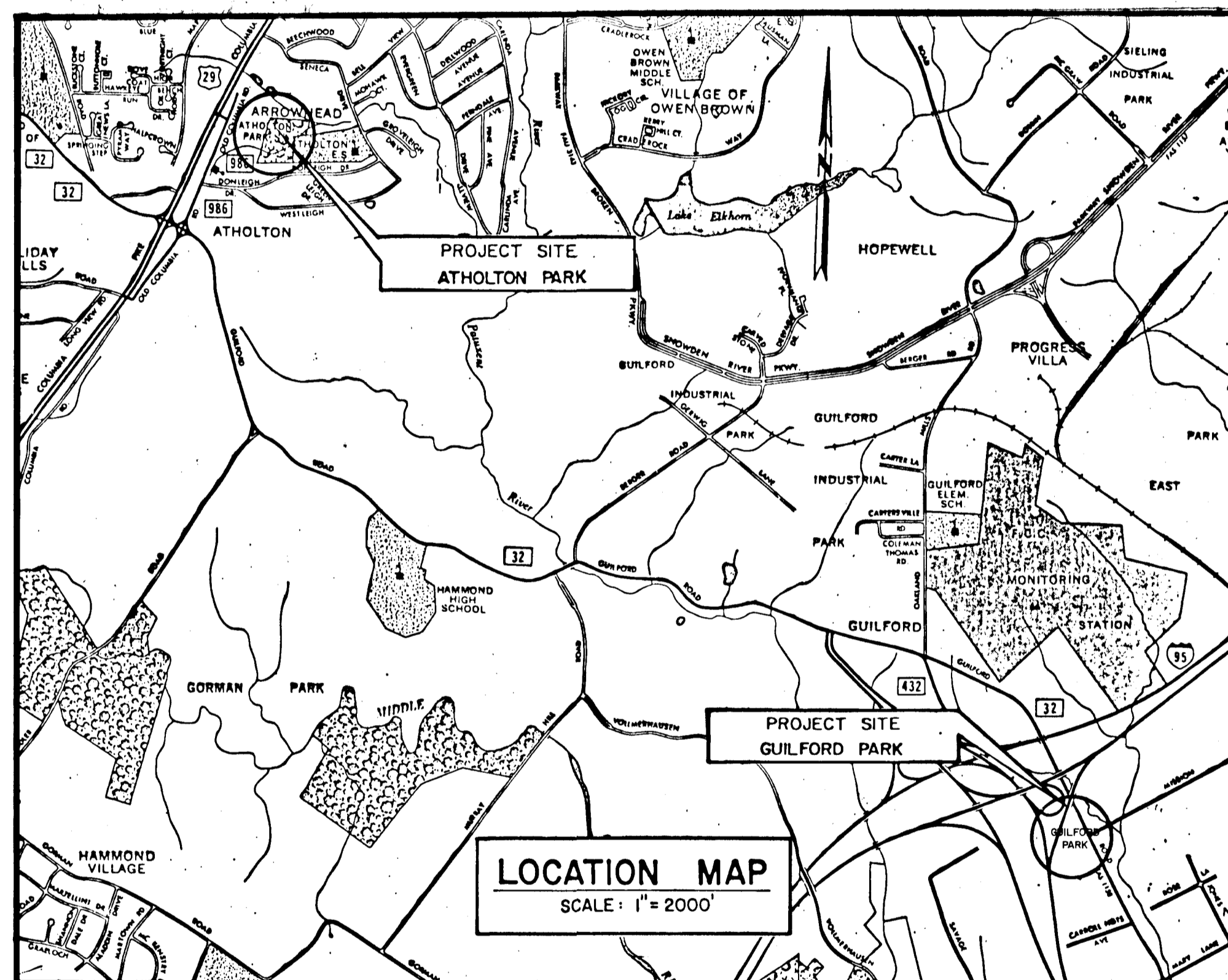

HOWARD COUNTY, MARYLAND DEPARTMENT OF PUBLIC WORKS



TENNIS COURTS ATHOLTON PARK & GUILFORD PARK

CAPITAL PROJECT NOS. N-4-3025 & N-4-3038

600

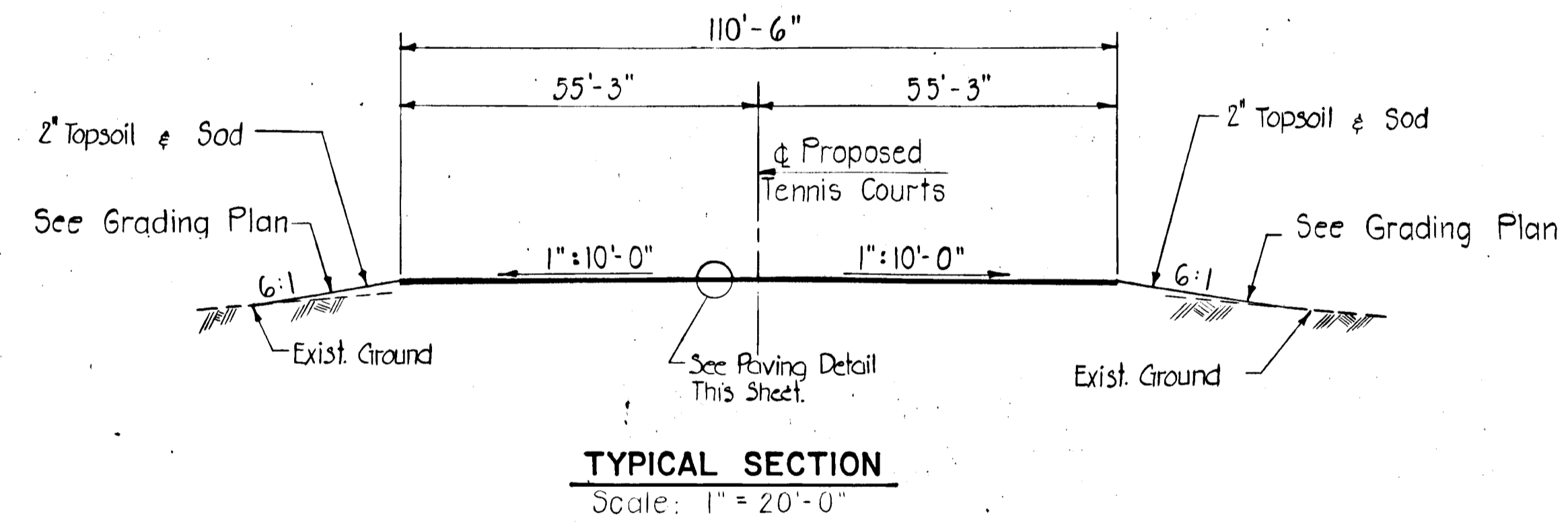
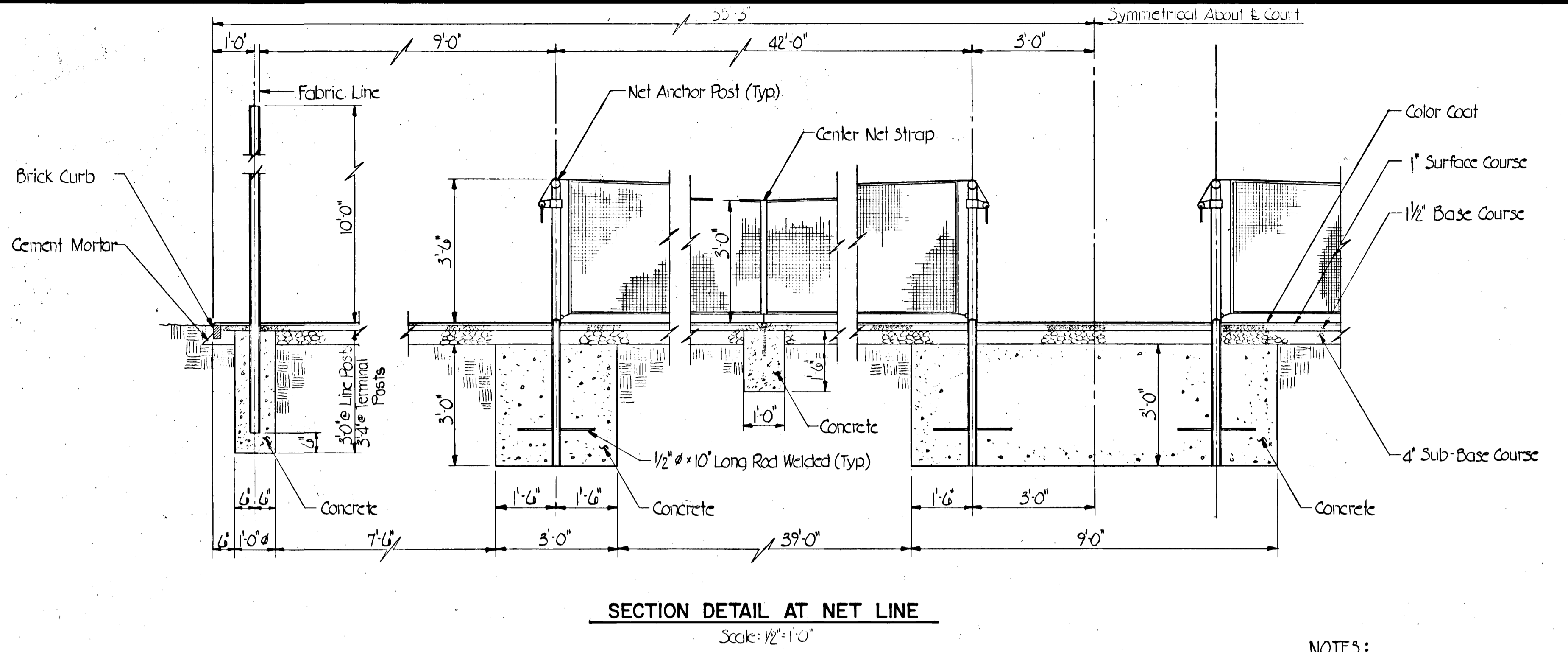
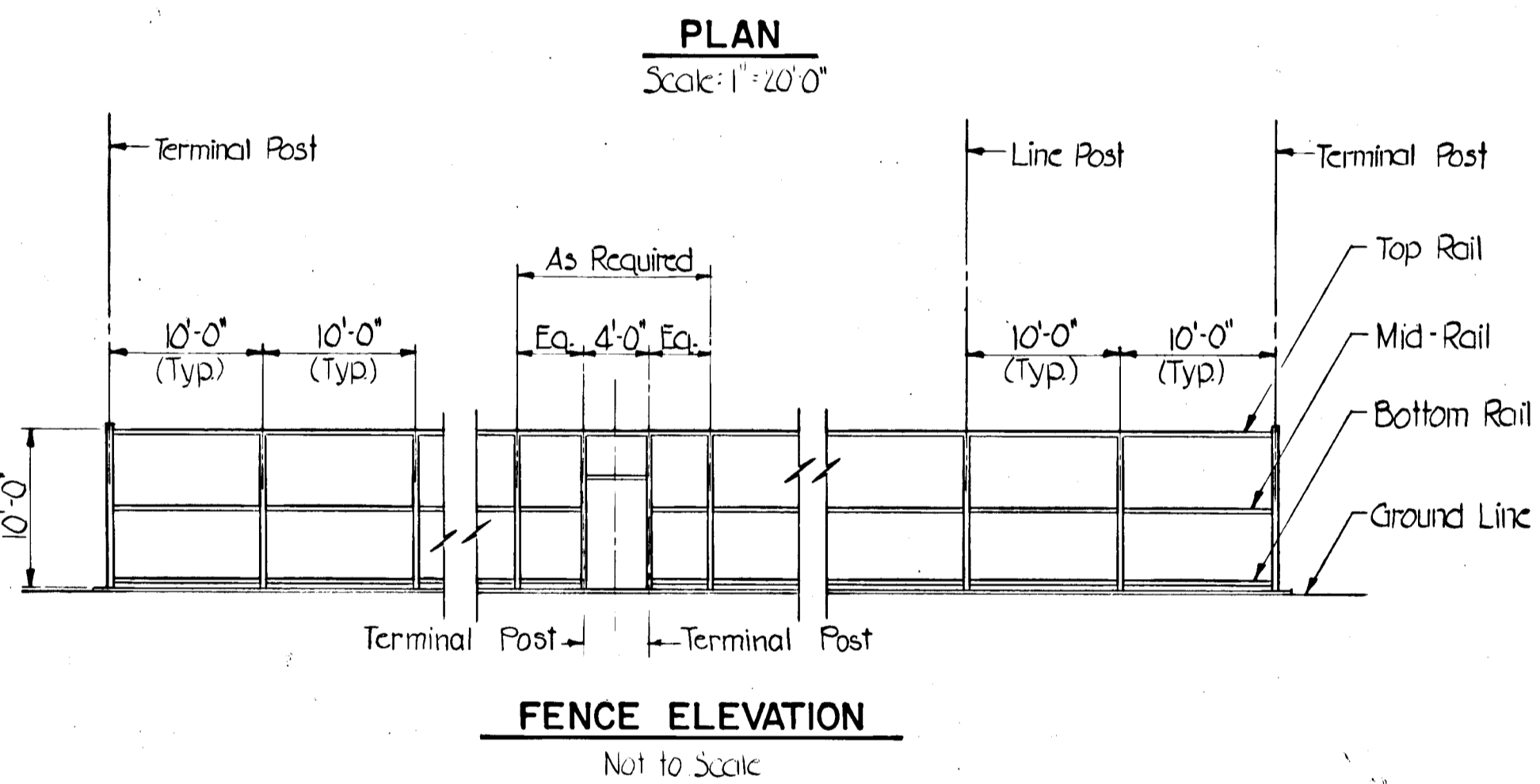
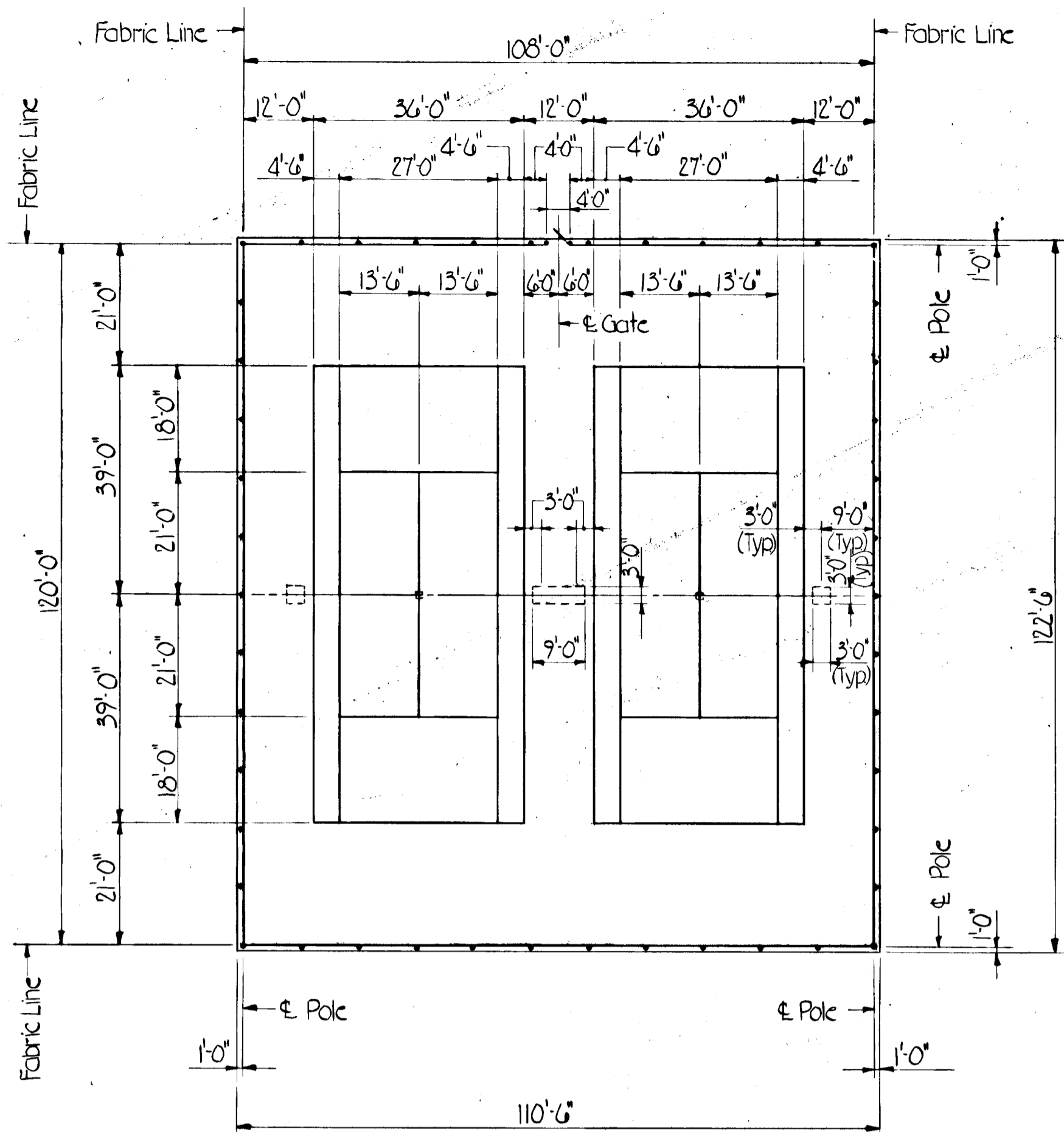

- NOTES:**
1. See Plan for Spot Elevations.
 2. Place 2" Topsoil & Sod on all Areas Disturbed by Construction Outside of Paving Limits.

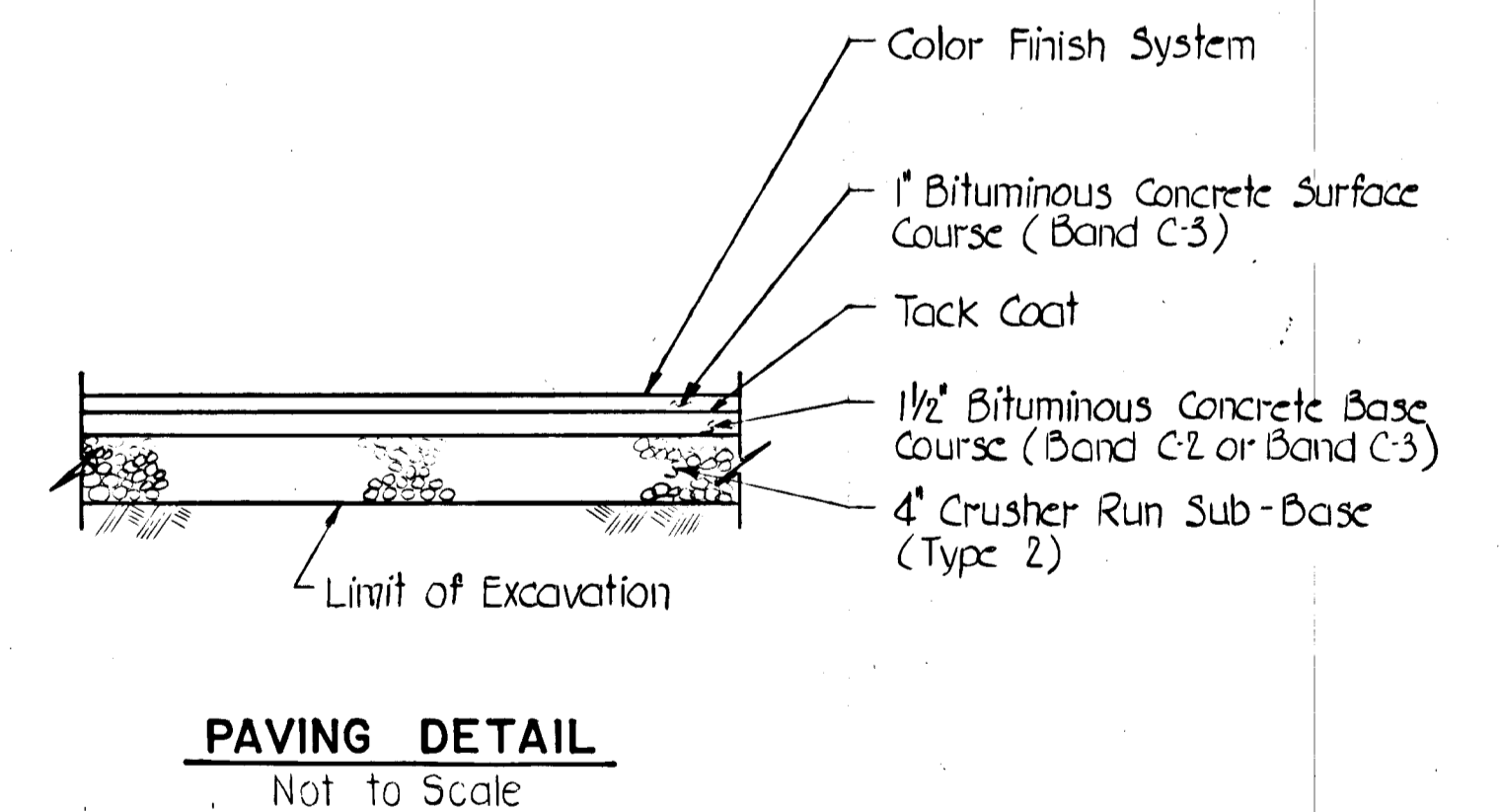

#600

DEPARTMENT OF PUBLIC WORKS
HOWARD COUNTY, MARYLAND
Director of Public Works DATE 9-29-80
Chief, Bureau of Engineering DATE 9-29-80
Director, Department of Recreation & Parks DATE 9-29-80

Johnson, McCordic & Thompson, P. A.
ENGINEERS • PLANNERS • SURVEYORS • LANDSCAPE ARCHITECTS
1526 YORK ROAD • BALTIMORE, MARYLAND • 21293 • (301) 871-6601



**PLAN, TYPICAL SECTIONS & DETAILS
TENNIS COURTS**

**ATHOLTON PARK & GUILFORD PARK
CAPITAL PROJECT NOS. N-4-3025 & N-4-3038
ELECTION DISTRICT NO. 6
HOWARD COUNTY, MARYLAND**

DRAWING	SCALE	DES. J.A.R.
NO. 2	AS SHOWN	DRW. R.L.D.
OF 4		CHK. J.A.R.

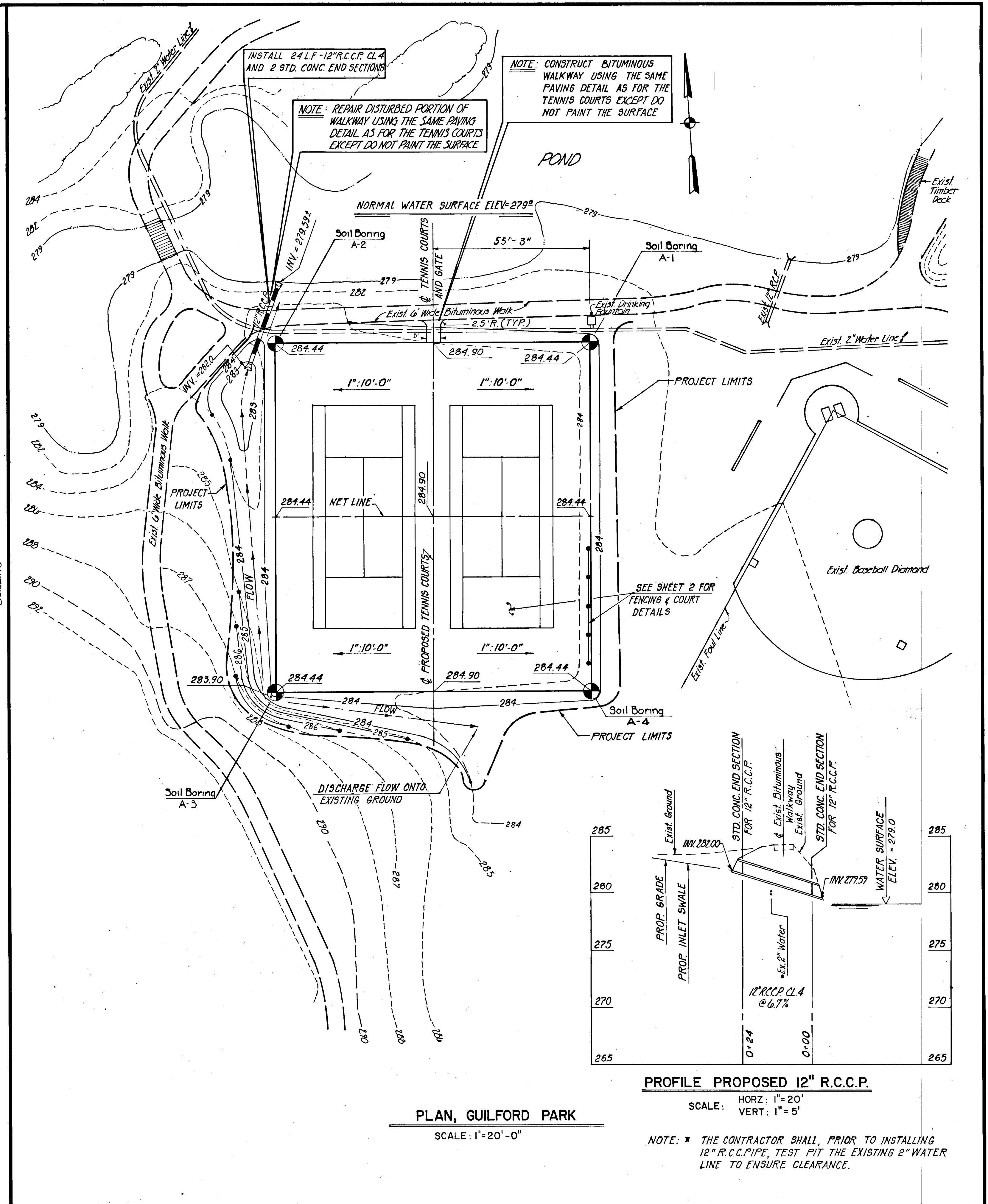
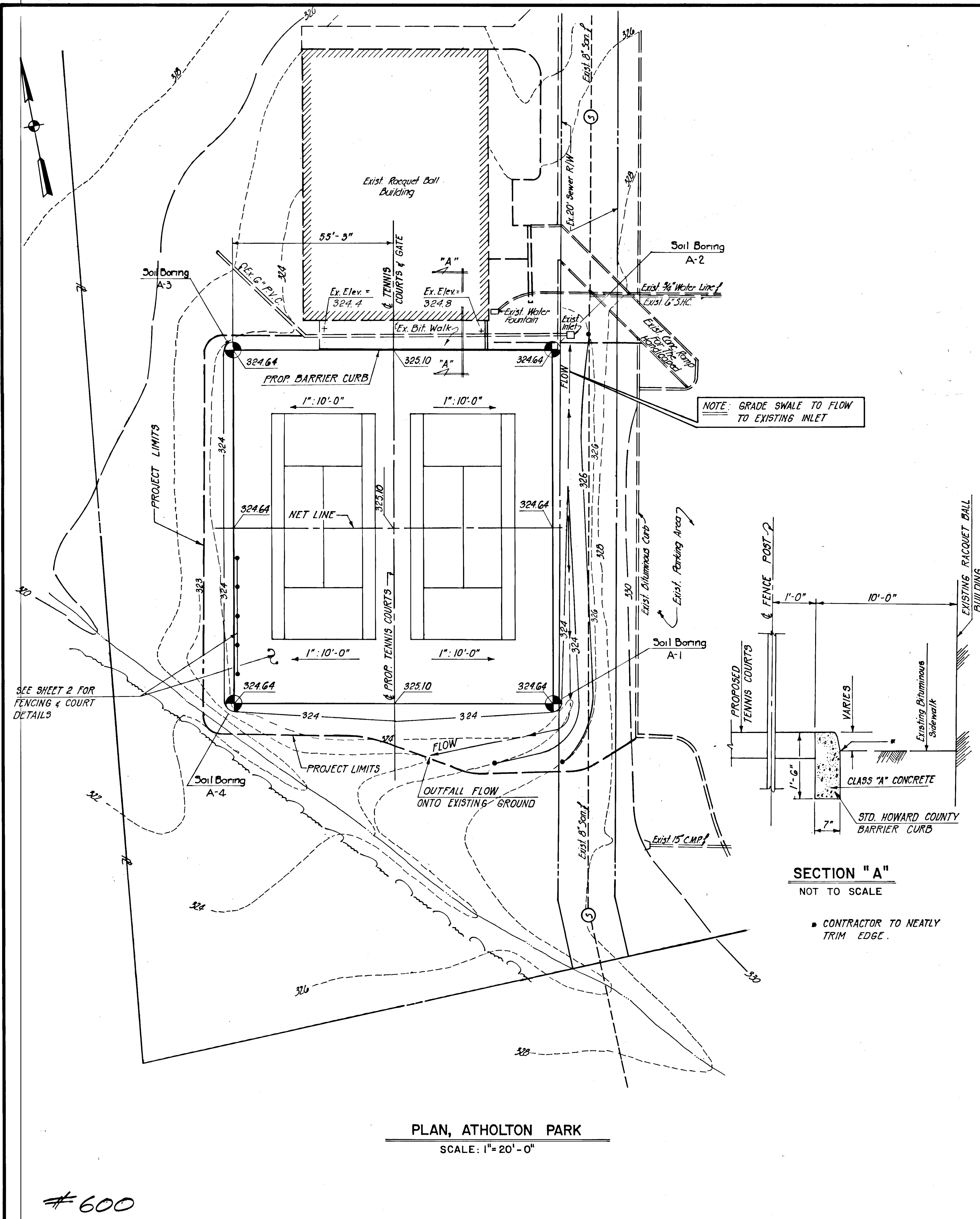

DEPARTMENT OF PUBLIC WORKS
HOWARD COUNTY, MARYLAND

9-29-80
DIRECTOR OF PUBLIC WORKS DATE

9-29-80
CHIEF, BUREAU OF ENGINEERING DATE

9-29-80
DIRECTOR, DEPARTMENT OF RECREATION & PARKS DATE

Johnson, McCordic & Thompson, P. A.
ENGINEERS • PLANNERS • SURVEYORS • LANDSCAPE ARCHITECTS
1526 YORK ROAD • BALTIMORE, MARYLAND • 21205 • (301) 821-6501



SITE PLAN
TENNIS COURTS

ATHOLTON PARK & GUILFORD PARK
CAPITAL PROJECT NOS. N-4-3025 & N-4-3038
ELECTION DISTRICT NO. 6
HOWARD COUNTY, MARYLAND

DRAWING	SCALE	DES. P.W.S.
NO. 3	AS SHOWN	DRW. W.K.S. M.L.
OF 4		CHK. J.A.R.

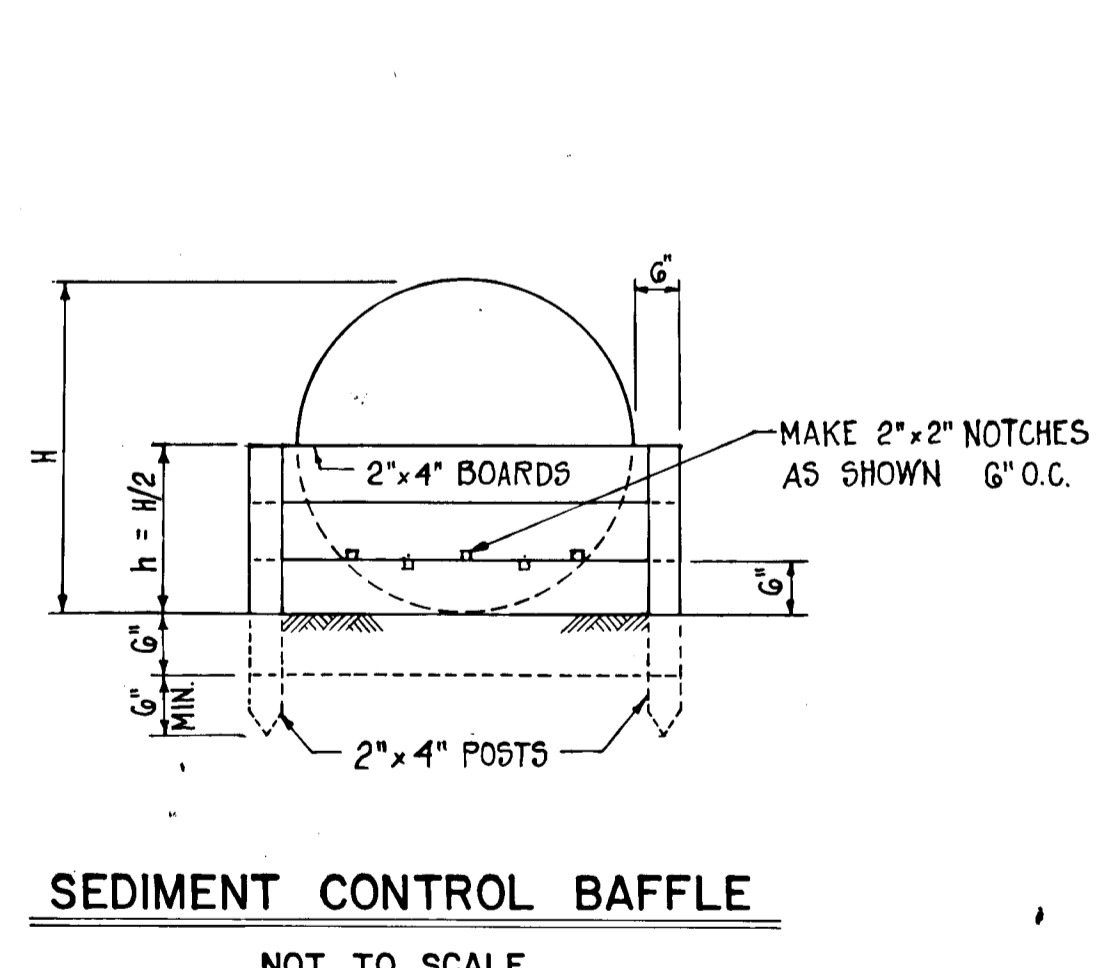
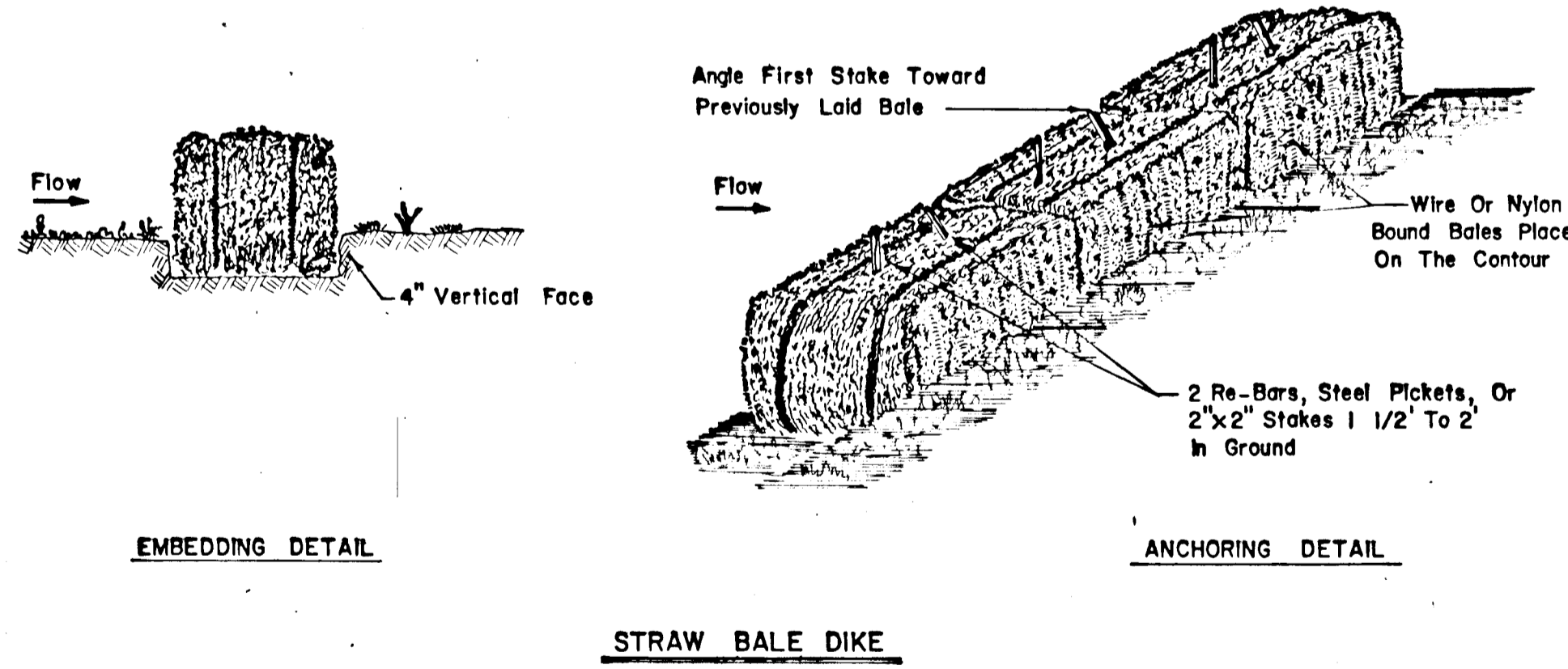
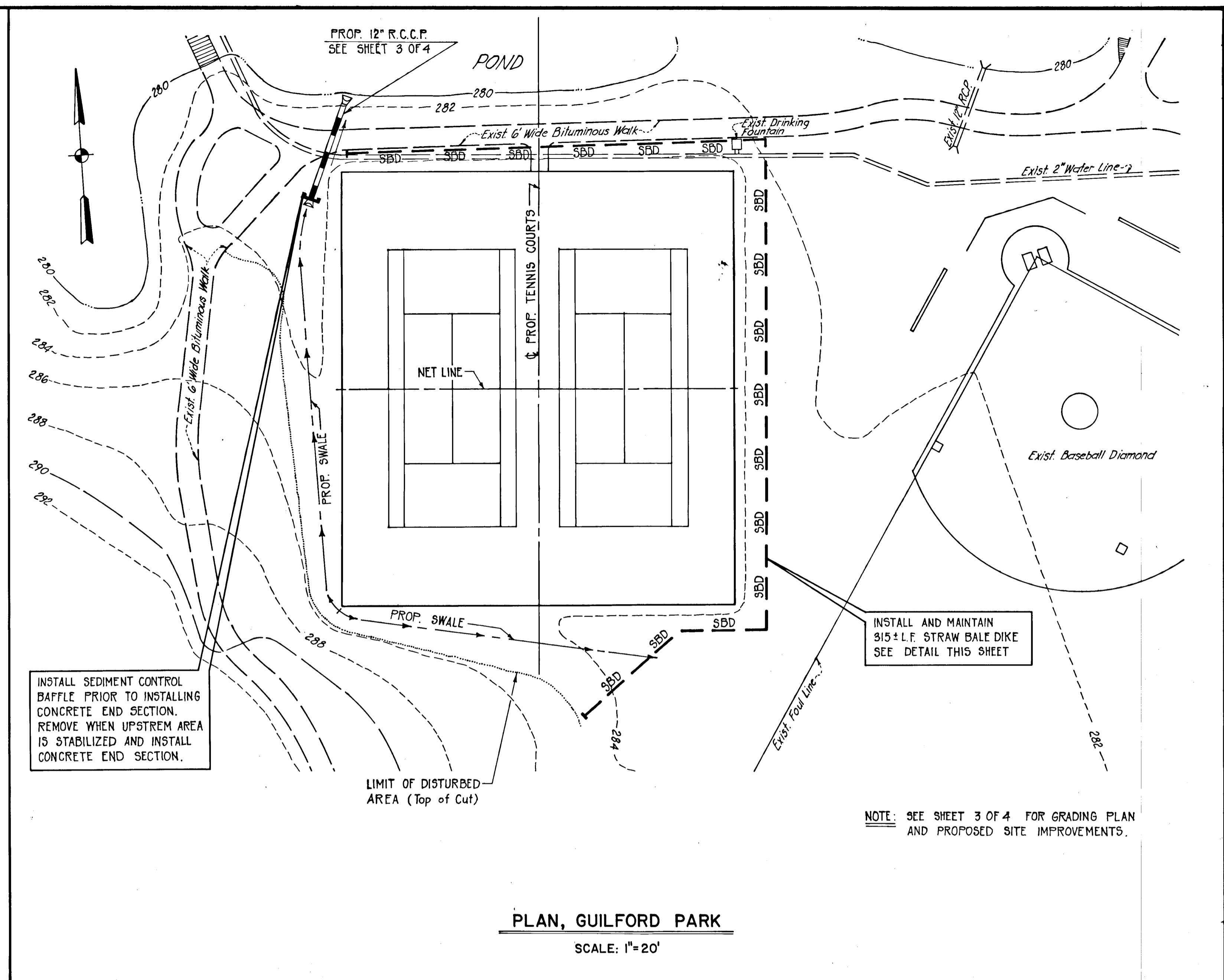
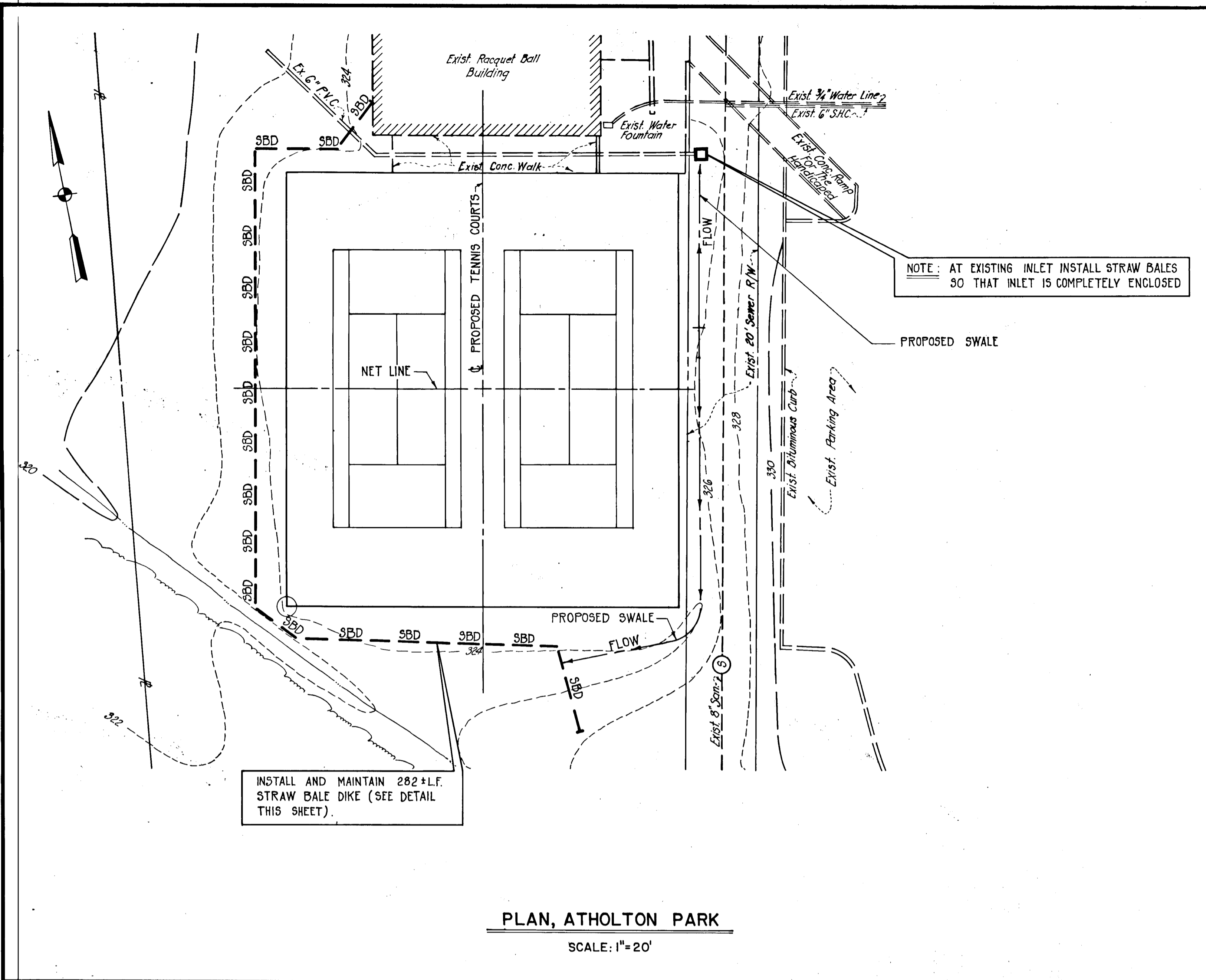

LEGEND:
STRAW BALE DIKE ——— SBD ———

NOTE: FOR ADDITIONAL DETAILS THAT MAY BE REQUIRED SEE "STANDARDS AND SPECIFICATIONS FOR SOIL EROSION AND SEDIMENT CONTROL IN URBANIZING AREAS"

- Bales shall be placed in a row with ends tightly abutting the adjacent bales.
- Each bale shall be embedded in the soil a minimum of 4".
- Bales shall be securely anchored in place by stakes or re-bars driven through the bales. The first stake in each bale shall be angled toward previously laid bale to force bales together.
- Inspection shall be frequent and repair or replacement shall be made promptly as needed.
- Bales shall be removed when they have served their usefulness so as not to block or impede storm flow or drainage.

#600

DEPARTMENT OF PUBLIC WORKS
HOWARD COUNTY, MARYLAND

Director of Public Works: *James F. Newman* 9-29-80
Chief, Bureau of Engineering: *William G. Davis* 9-29-80

Director, Department of Recreation & Parks: *William G. Davis* 9-29-80

Johnson, McCordic & Thompson, P. A.
ENGINEERS • PLANNERS • SURVEYORS • LANDSCAPE ARCHITECTS
1506 HURK ROAD • BALTIMORE, MARYLAND • 21221 • (301) 821-6901



EROSION & SEDIMENT CONTROL
PLAN
TENNIS COURTS

ATHOLTON PARK & GUILFORD PARK
CAPITAL PROJECT NOS. N-4-3025 & N-4-3038
ELECTION DISTRICT NO. 6
HOWARD COUNTY, MARYLAND

DRAWING NO. 4 OF 4	SCALE AS SHOWN	DES. P.W.Z.
		DRW. M.L.
		CHK. J.A.R.