

HO-960

Longwood Chapel

3169 Washington Road (Route 97)

Glenwood vicinity

Description:

Longwood Chapel is located at 3169 Washington Road (Route 97), on the east side of the road, in west-central Howard County, Maryland. The building is a two-story, three-bay by four-bay frame structure with a rubble stone foundation, aluminum siding, and a gable roof with asphalt shingles and an east-west ridge. The eaves have jig-sawn bargeboards. The ground slopes down to the east, leaving the foundation exposed on the east. The building faces west toward the road, and is set close to it. The east elevation has a one-story, one-bay-square vestibule in the center bay, with a gable roof that has asphalt shingles and an east-west ridge. The vestibule has a new six-over-six sash and wood shingles with clipped corners in the gable end. The south side of the vestibule has a modern door. Flanking the vestibule on the west elevation is a one-over-one wood sash in each end bay, with the same arrangement on the second story and no opening in the gable end. The south elevation has three one-over-one sash and a modern door in the east bay, while the second story has four one-over-one sash. There is an interior parged chimney between the two center bays. The north elevation mirrors the south, with a modern door in the east bay and one-over-one wood sash in the remaining bays of both stories, as well as the parged chimney in the center.

Significance:

Emma Warfield Shepherd of "Longwood" was married to Rev. Thomas Shepherd, the minister of the Harmony Presbyterian Church in Lisbon, and at an unknown date she and her sister, Louise V. Warfield, had Longwood Chapel constructed on part of her farm as a chapel of ease. Emma and Louise gave the chapel and 3/4 of an acre to the church, but this deed went unrecorded. Emma Shepherd died in 1914 and services at the chapel were discontinued in 1925 due to dwindling attendance. Harmony church sold the chapel in 1925 for \$300, though it took some time to clear up the title. It was probably converted to a dwelling around that time, but the exterior changes to the building are minimal. There is little visible with which to try to date the building beyond the jig-sawn bargeboards, which have an unusual pattern. Unfortunately, these could be found as early as the 1840s, but did not become common until after the Civil War and continued to be added to buildings into the early twentieth century. The chapel is of interest, too, for being two stories. At present there is no information on whether there were some kinds of classrooms on the first story or a lodge or meeting room on one of the stories, but the chapel is larger than most of the nineteenth-century rural churches scattered throughout Howard County.

# Maryland Historical Trust

## Maryland Inventory of Historic Properties Form

Inventory No. HO-960

### 1. Name of Property (indicate preferred name)

historic Longwood Chapel

other

### 2. Location

street and number 3169 Washington Road  not for publication

city, town Glenwood  vicinity

county Howard

### 3. Owner of Property (give names and mailing addresses of all owners)

name Emma Jean Walters

street and number PO Box 18 telephone

city, town Glenwood state MD zip code 21738-0018

### 4. Location of Legal Description

courthouse, registry of deeds, etc. Howard County Courthouse tax map and parcel: 14, 81

city, town Ellicott City liber 905 folio 636

### 5. Primary Location of Additional Data

- Contributing Resource in National Register District
- Contributing Resource in Local Historic District
- Determined Eligible for the National Register/Maryland Register
- Determined Ineligible for the National Register/Maryland Register
- Recorded by HABS/HAER
- Historic Structure Report or Research Report
- Other

### 6. Classification

Category	Ownership	Current Function	Resource Count	
			Contributing	Noncontributing
<input type="checkbox"/> district	<input type="checkbox"/> public	<input type="checkbox"/> agriculture		
<input checked="" type="checkbox"/> building(s)	<input checked="" type="checkbox"/> private	<input type="checkbox"/> commerce/trade	1	0
<input type="checkbox"/> structure	<input type="checkbox"/> both	<input type="checkbox"/> defense	0	0
<input type="checkbox"/> site		<input checked="" type="checkbox"/> domestic	0	0
<input type="checkbox"/> object		<input type="checkbox"/> education	0	0
		<input type="checkbox"/> funerary	1	0
		<input type="checkbox"/> government		
		<input type="checkbox"/> health care		
		<input type="checkbox"/> industry		
		<input type="checkbox"/> landscape		
		<input type="checkbox"/> recreation/culture		
		<input type="checkbox"/> religion		
		<input type="checkbox"/> social		
		<input type="checkbox"/> transportation		
		<input type="checkbox"/> work in progress		
		<input type="checkbox"/> unknown		
		<input type="checkbox"/> vacant/not in use		
		<input type="checkbox"/> other:		
			<b>Number of Contributing Resources previously listed in the Inventory</b>	
			0	

---

## 7. Description

---

Inventory No. HO-960

### Condition

- |  |                                       |
|--|---------------------------------------|
| <input type="checkbox"/> excellent       | <input type="checkbox"/> deteriorated |
| <input checked="" type="checkbox"/> good | <input type="checkbox"/> ruins        |
| <input type="checkbox"/> fair            | <input type="checkbox"/> altered      |

---

Prepare both a one paragraph summary and a comprehensive description of the resource and its various elements as it exists today.

Longwood Chapel is located at 3169 Washington Road (Route 97), on the east side of the road, in west-central Howard County, Maryland. The building is a two-story, three-bay by four-bay frame structure with a rubble stone foundation, aluminum siding, and a gable roof with asphalt shingles and an east-west ridge. The eaves have jig-sawn bargeboards. The ground slopes down to the east, leaving the foundation exposed on the east. The building faces west toward the road, and is set close to it. The east elevation has a one-story, one-bay-square vestibule in the center bay, with a gable roof that has asphalt shingles and an east-west ridge. The vestibule has a new six-over-six sash and wood shingles with clipped corners in the gable end. The south side of the vestibule has a modern door. Flanking the vestibule on the west elevation is a one-over-one wood sash in each end bay, with the same arrangement on the second story and no opening in the gable end. The south elevation has three one-over-one sash and a modern door in the east bay, while the second story has four one-over-one sash. There is an interior parged chimney between the two center bays. The north elevation mirrors the south, with a modern door in the east bay and one-over-one wood sash in the remaining bays of both stories, as well as the parged chimney in the center.

# 8. Significance

Inventory No. HO-960

Period	Areas of Significance	Check and justify below			
<input type="checkbox"/> 1600-1699	<input type="checkbox"/> agriculture	<input type="checkbox"/> economics	<input type="checkbox"/> health/medicine	<input type="checkbox"/> performing arts	
<input type="checkbox"/> 1700-1799	<input type="checkbox"/> archeology	<input type="checkbox"/> education	<input type="checkbox"/> industry	<input type="checkbox"/> philosophy	
<input checked="" type="checkbox"/> 1800-1899	<input checked="" type="checkbox"/> architecture	<input type="checkbox"/> engineering	<input type="checkbox"/> invention	<input type="checkbox"/> politics/government	
<input type="checkbox"/> 1900-1999	<input type="checkbox"/> art	<input type="checkbox"/> entertainment/ recreation	<input type="checkbox"/> landscape architecture	<input checked="" type="checkbox"/> religion	
<input type="checkbox"/> 2000-	<input type="checkbox"/> commerce	<input type="checkbox"/> ethnic heritage	<input type="checkbox"/> law	<input type="checkbox"/> science	
	<input type="checkbox"/> communications	<input type="checkbox"/> exploration/ settlement	<input type="checkbox"/> literature	<input type="checkbox"/> social history	
	<input type="checkbox"/> community planning		<input type="checkbox"/> maritime industry	<input type="checkbox"/> transportation	
	<input type="checkbox"/> conservation		<input type="checkbox"/> military	<input type="checkbox"/> other:	

<b>Specific dates</b>	N/A	<b>Architect/Builder</b>	N/A
<b>Construction dates</b>	late 19th c.		

Evaluation for:

National Register       Maryland Register       not evaluated

Prepare a one-paragraph summary statement of significance addressing applicable criteria, followed by a narrative discussion of the history of the resource and its context. (For compliance reports, complete evaluation on a DOE Form - see manual.)

Emma Warfield Shepherd of "Longwood" was married to Rev. Thomas Shepherd, the minister of the Harmony Presbyterian Church in Lisbon, and at an unknown date she and her sister, Louise V. Warfield, had Longwood Chapel constructed on part of her farm as a chapel of ease. Emma and Louise gave the chapel and 3/4 of an acre to the church, but this deed went unrecorded. Emma Shepherd died in 1914 and services at the chapel were discontinued in 1925 due to dwindling attendance. Harmony church sold the chapel in 1925 for \$300, though it took some time to clear up the title. It was probably converted to a dwelling around that time, but the exterior changes to the building are minimal. There is little visible with which to try to date the building beyond the jig-sawn bargeboards, which have an unusual pattern. Unfortunately, these could be found as early as the 1840s, but did not become common until after the Civil War and continued to be added to buildings into the early twentieth century. The chapel is of interest, too, for being two stories. At present there is no information on whether there were some kinds of classrooms on the first story or a lodge or meeting room on one of the stories, but the chapel is larger than most of the nineteenth-century rural churches scattered throughout Howard County.

Notes:

Howard County Land Records, BM, Jr. 184-499.

---

## 9. Major Bibliographical References

---

Inventory No. HO-960

See ~~continuation sheet~~. *footnotes*

---

## 10. Geographical Data

---

Acreage of surveyed property .75 Acre

Acreage of historical setting .75 Acre

Quadrangle name Woodbine

Quadrangle scale 1:24000

---

### Verbal boundary description and justification

The boundaries consist of all of the property on tax map 14, p. 81, which encompasses all of the historic structures.

---

## 11. Form Prepared By

---

name/title Ken Short

organization Howard County Dept. of Planning & Zoning

date 10/31/2008

street and number 3430 Courthouse Drive

telephone 410-313-4335

city or town Ellicott City

state MD zip code 21043

The Maryland Inventory of Historic Properties was officially created by an Act of the Maryland Legislature to be found in the Annotated Code of Maryland, Article 41, Section 181 KA, 1974 supplement.

The survey and inventory are being prepared for information and record purposes only and do not constitute any infringement of individual property rights.

return to: Maryland Historical Trust  
DHCD/DHCP  
100 Community Place  
Crownsville MD 21032  
410-514-7600

Longwood Chapel (HO-960)  
3169 Washington Road

CHAIN OF TITLE

GRANTOR/HOME	GRANTEE/HOME	DATE	LIBER/ FOLIO	INSTRU- MENT	CONSIDER- -ATION	ACREAGE	NOTES
J. Thomas & Bessie M. Sullivan (H/W)/Howard	Emma Jean Walters/Howard	8.25.1978	CMP 905-636	Deed - fee simple	\$22,000	¾ A - ?	
Harry H. Sullivan & wf. Nola/Howard	J. Thomas & Bessie M. Sullivan (H/W)/Howard	6.10.1966	WHH 457-689	Deed - fee simple	\$10.00	¾ A - ?	
George Porter Henard/Howard	Harry H. & Nola Sullivan (H/W)?	3.12.1963	WHH 400-229	Deed - fee simple	\$5.00	¾ A - ?	"Rock Inn" on Westminster Rd.
Laura Hanna/Howard	George Porter Henard	1.8.1959	RHM 326-165	Deed - fee simple	\$5.00	¾ A - ?	
L. E. & Emma M. Beach (H/W)/Pinellas Co. Florida	Laura Hanna/?	8.21.1948	MWB 205-334	Deed - fee simple	\$5.00	¾ A	
Jennings & R. Grace Campbell (H/W)/Howard	L. E. & Emma M. Beach	8.19.1948	MWB 205-302	Deed - fee simple	\$5.00	¾ A	
L. E. & Emma M. Beach, formerly of Montgomery Co. MD now in VA (H/W)	Jennings & R. Grace Campbell	7.28.1947	MWB 199-261	Deed - fee simple	\$5.00	¾ A	
W. Joseph Umstead, Montgomery Co.	L. E. & Emma M. Beach (H/W)?	5.31.1945	BM, Jr. 185-309	Deed - fee simple	\$5.00	¾ A	
Estelle T. Stinson et al, heirs of William H. Stinson/?	W. Joseph Umstead/?	6.29.1938	BM, Jr. 160-546	Deed - fee simple	\$5.00	¾ A	W.H.S. will MFB 7-137
Mary W. Riggs Isabel S. McIntosh Elizabeth W. Dorsey/ Howard	William H. Stinson/?	11.14.1925	HBN 125-472	Deed - fee simple	\$10.00	¾ A±	"Lot on which Longwood Chapel of the Southern Presbyterian Church now stands." [no previous reference] Formerly owned by late Emma W. Sheppard

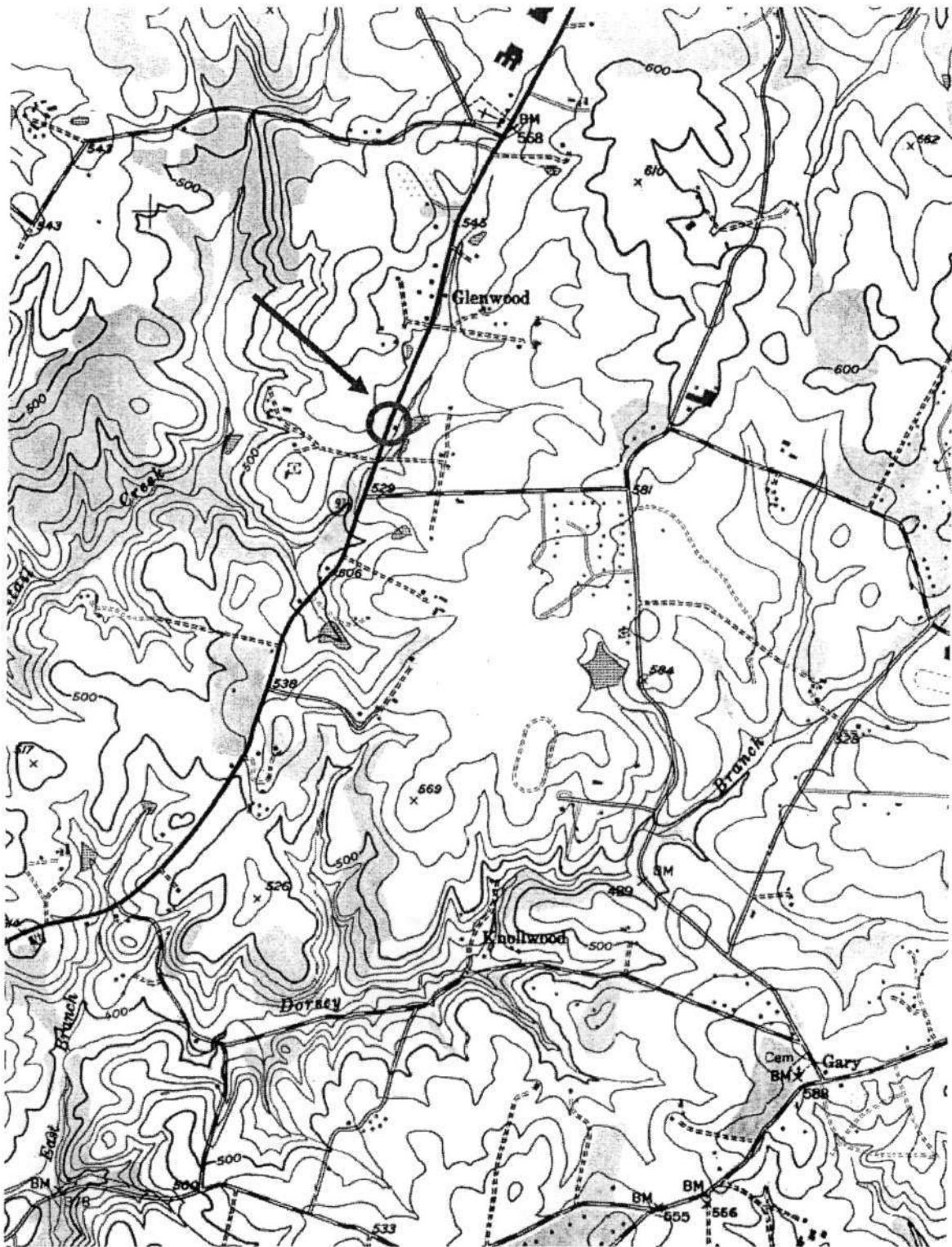

HO-960  
Longwood Chapel  
3169 Washington Road  
Woodbine quad  
Glenwood vicinity

HO-960  
Longwood Chapel  
3169 Washington Road  
Howard County, Maryland  
Ken Short, photographer

Photo Log

Nikon D-70 camera  
HP Premium Plus paper  
HP Gray Photo print cartridge

HO-0960\_20080926\_01  
North and west elevations

HO-0960\_20080926\_02  
West and south elevations





HO-960

Longwood Chapel

3169 Washington Rd

Howard Co. MD

Ken Short, photographer

9-26-08

North & West elevations

1 of 2



HO-960  
Longwood Chapel  
3169 Washington Rd  
Howard Co MD  
Ken Skott, photographer

9-26-08

West & South elevations  
2 of 2