

HO-952

Wehland Family Farm
6200 Waterloo Road
Pfeiffers Corner

Description:

The Wehland Family Farm is located at 6200 Waterloo Road in east-central Howard County, Maryland. The farm now only contains a historic barn with a house constructed in the 1970s. The barn faces east toward the road, on the west side of the road. It is a one-story, three-bay by one-bay heavy timber frame structure with board-and-batten siding that is circular-sawn and has wire nails. The foundation has poured concrete on the south third, a mixture of stone and brick on the north third, with the west elevation of the north third having stone piers with brick walls between them. The center bay of the barn has a poured concrete foundation with CMUs on top of it. There is a gable roof with corrugated metal on the north-south ridge. The interior has a central wagon floor of dirt with a haymow to the north that contains a corncrib on the east side of the mow. The corncrib is enclosed with slats and a door at the south end that is hung on rollers. The south bay was excavated and has poured foundation walls and a partial concrete floor. There is a vertical-board wall that closes off the stable area in the south bay from the center bay, with a door in the center of this wall that is hung on rollers. The barn is constructed with a circular-sawn mortised, tenoned, and pegged heavy timber frame. Framing has been added in on the west side of the center bay to close off this large opening. The stable area in the south bay was apparently excavated from the beginning.

Significance:

The Wehland Family Farm was first acquired by Herman Wehland in 1863. He died three years later, leaving the 14 3/4-acre farm to his three sons: George H. Wehland, Herman H. Wehland, and Frederick A. Wehland. Herman Wehland's will is written in what appears to be German, but he could not be located in the 1860 census, so nothing else is known about him. The farm is located near Pfeiffers Corner, however, which was heavily populated with Germans, especially immigrants in the mid-nineteenth century. George acquired the interests of his brother Herman in 1886 and that of Frederick in 1893. George H. Wehland reportedly had a dairy farm and general store and later opened a Southern States on Waterloo Road, north of Old Montgomery Road. The 1896 tax assessment lists the improvements on this tract as worth only \$165, suggesting that perhaps the Wehlans did not live here. There was, however, no other listing for them, such as a store with a dwelling over it. The barn seems to have been built on part of the foundation of an earlier structure, hence the stone piers. The barn was built all at once, probably in the first quarter of the twentieth century, substantially in the form it retains. The form is typical of barracks, or the upper story of a bank barn, but here the south bay was excavated several feet in order to put stabling beneath a raised hay mow. This variation has not been observed anywhere else in Howard County at this time, though little work has been done to document historic farm buildings in the county and few now survive. The 3.429-acre property is to be sold for development and all of the buildings are to be demolished, which will probably not occur until 2009.

Maryland Historical Trust

Maryland Inventory of Historic Properties Form

Inventory No. HO-952

1. Name of Property (indicate preferred name)

historic Wehland Family Farm
 other _____

2. Location

street and number 6200 Waterloo Road _____ not for publication
 city, town Pfeiffers Corner X vicinity
 county Howard

3. Owner of Property (give names and mailing addresses of all owners)

name Charles & Barbara Gastinger
 street and number 6200 Waterloo Road telephone 410-799-3434
 city, town Columbia state MD zip code 21045

4. Location of Legal Description

courthouse, registry of deeds, etc. Howard County Courthouse tax map and parcel: 37, 246
 city, town Ellicott City liber 1134 folio 268

5. Primary Location of Additional Data

- Contributing Resource in National Register District
- Contributing Resource in Local Historic District
- Determined Eligible for the National Register/Maryland Register
- Determined Ineligible for the National Register/Maryland Register
- Recorded by HABS/HAER
- Historic Structure Report or Research Report
- Other _____

6. Classification

| Category | | Ownership | | Current Function | | Resource Count | |
|---|---|---|---|---------------------|---------------------|--|-----------------|
| | | | | | | Contributing | Noncontributing |
| <input type="checkbox"/> district | <input type="checkbox"/> public | <input checked="" type="checkbox"/> agriculture | <input type="checkbox"/> landscape | <u> </u> 1 | <u> </u> 2 | <u> </u> buildings | |
| <input checked="" type="checkbox"/> building(s) | <input checked="" type="checkbox"/> private | <input type="checkbox"/> commerce/trade | <input type="checkbox"/> recreation/culture | <u> </u> 0 | <u> </u> 0 | <u> </u> sites | |
| <input type="checkbox"/> structure | <input type="checkbox"/> both | <input type="checkbox"/> defense | <input type="checkbox"/> religion | <u> </u> 0 | <u> </u> 0 | <u> </u> structures | |
| <input type="checkbox"/> site | | <input type="checkbox"/> domestic | <input type="checkbox"/> social | <u> </u> 0 | <u> </u> 0 | <u> </u> objects | |
| <input type="checkbox"/> object | | <input type="checkbox"/> education | <input type="checkbox"/> transportation | <u> </u> 1 | <u> </u> 2 | <u> </u> Total | |
| | | <input type="checkbox"/> funerary | <input type="checkbox"/> work in progress | | | | |
| | | <input type="checkbox"/> government | <input type="checkbox"/> unknown | | | | |
| | | <input type="checkbox"/> health care | <input type="checkbox"/> vacant/not in use | | | | |
| | | <input type="checkbox"/> industry | <input type="checkbox"/> other: | | | | |
| | | | | | | Number of Contributing Resources previously listed in the Inventory | |
| | | | | | | <u> </u> 0 <u> </u> | |

7. Description

Inventory No. HO-952

Condition

- | | |
|--|---------------------------------------|
| <input type="checkbox"/> excellent | <input type="checkbox"/> deteriorated |
| <input checked="" type="checkbox"/> good | <input type="checkbox"/> ruins |
| <input type="checkbox"/> fair | <input type="checkbox"/> altered |
-

Prepare both a one paragraph summary and a comprehensive description of the resource and its various elements as it exists today.

Summary:

The Wehland Family Farm is located at 6200 Waterloo Road in east-central Howard County, Maryland. The farm now only contains a historic barn with a house constructed in the 1970s. The barn faces east toward the road, on the west side of the road. It is a one-story, three-bay by one-bay heavy timber frame structure with board-and-batten siding that is circular-sawn and has wire nails. The foundation has poured concrete on the south third, a mixture of stone and brick on the north third, with the west elevation of the north third having stone piers with brick walls between them. The center bay of the barn has a poured concrete foundation with CMUs on top of it. There is a gable roof with corrugated metal on the north-south ridge. The interior has a central wagon floor of dirt with a haymow to the north that contains a corncrib on the east side of the mow. The corncrib is enclosed with slats and a door at the south end that is hung on rollers. The south bay was excavated and has poured foundation walls and a partial concrete floor. There is a vertical-board wall that closes off the stable area in the south bay from the center bay, with a door in the center of this wall that is hung on rollers. The barn is constructed with a circular-sawn mortised, tenoned, and pegged heavy timber frame. Framing has been added in on the west side of the center bay to close off this large opening. The stable area in the south bay was apparently excavated from the beginning.

Description:

The Wehland Family Farm is located at 6200 Waterloo Road in east-central Howard County, Maryland. The farm now only contains a historic barn with a house constructed in the 1970s. The barn faces east toward the road, on the west side of the road. It is a one-story, three-bay by one-bay heavy timber frame structure with board-and-batten siding that is circular-sawn and has wire nails. The foundation has poured concrete on the south third, a mixture of stone and brick on the north third, with the west elevation of the north third having stone piers with brick walls between them. The center bay of the barn has a poured concrete foundation with CMUs on top of it. There is a gable roof with corrugated metal on the north-south ridge.

On the east elevation, the south bay has two six-light sash, and the center bay has a pair of beaded-edge-and-center vertical board wood doors with the remains of a six-light sash in each of them. The north bay has a pair of short doors set in the middle of the wall and hung on T-hinges. There is a door in the north corner, hung on machine-made strap hinges. The barn has an open eave with a fascia board. The north elevation has nine holes for dog runs at the bottom of the wall, with no other openings. The west elevation has no opening in the north bay. The center bay has board-and-batten infill below flashing for the top of large doors. There are the remains of four four-light sash and boards for a door set behind them in this infill. The south bay has two window openings, one of them containing a six-light sash. The south elevation has three vertical-board Dutch doors on machine-made strap hinges. The doors are set halfway below the sill level, and the ground slopes away to the south and west. There is a window opening between each pair of doors, one of them still containing a six-light sash. There are no openings above these doors.

The interior has a central wagon floor of dirt with a haymow to the north that contains a corncrib on the east side of the mow. The corncrib is enclosed with slats and a door at the south end that is hung on rollers. The south bay was excavated and has poured foundation walls and a partial concrete floor. There is a vertical-board wall that closes off the stable area in the south bay from the center bay, with a door in the center of this wall that is hung on rollers. The barn is constructed with a circular-sawn mortised, tenoned, and pegged heavy timber frame. Framing has been added in on the west side of the center bay to close off this large opening. The plates contain beveled half-lap scarf joints with two face pegs. There are 2 by 6 rafters that are mitered at the ridge, with a hay track hanging from the ridge. The north and south gable ends have two posts in the center, while the center bents have one post in the center. These bents have queen posts supporting purlins.

The stable area in the south bay was apparently excavated from the beginning, since the center post of the south-center-bent extends below the sill, as does the doorpost to the west of this center post. The sill is mortised, tenoned, and pegged to the post, and the post is pegged to the horizontal beam above it. The south-center bent has abandoned mortises in the end posts. This bent

Maryland Historical Trust

Maryland Inventory of Historic Properties Form

Inventory No. HO-952

Name Wehland Family Farm

Continuation Sheet

Number 7 Page 1

does have down braces similar to the other bents, but they are set closer to the end posts than the down braces in the north-center bent. These down braces are mortised, tenoned, and pinned to the sill and appear to be wire-nailed to the post just above where the west wall brace meets the post. The east side of the south-center bent is treated the same way, as if the mortises were cut in the wrong place on the posts, rather than being moved. The joists supporting the loft above the stable area are 2 by 9s that lap in the center and are set on a beam with six posts supporting it. The six posts in the center are set on a foundation and are mortised, tenoned, and pegged to the beam. The north post sits on the sill and is nailed, and is not connected to the east-west horizontal in the south-center bent. The south post joint has the horizontal set into the post and nailed. The top of the south post has a free tenon into the south horizontal beam, as if it was added or altered. There are two other rows of posts. The west row has two posts that are mortised and tenoned, but not pegged to a beam above them. The north end of this horizontal beam is not connected in any way to the south-center bent. The south end of this beam is set on a 2 by 5 above the window, and this 2 by 5 beam is nailed between the posts that flank the window.

On the south elevation, the center door west post has free tenons at the top and bottom that connect it to the sill and girt. The west door east post is framed the same way. The west corner post has no evidence of a down brace in the south wall. The sill pin was driven from the east side, and it could not have been driven from that side if the sill was here. The south sill is set at grade level, while the east and west sills are 3 feet, 4 inches above grade. On the east side of the east post of the west bay door there is a down brace coming from the west-center post. The same thing was done with the east bay door, and this suggests that these doorways are original. The east door west post does not have a free tenon. It is not clear if the south wall has repairs or whether the builder simply forgot to put some things in when originally framing the structure. The east interior row of posts is mortised and tenoned to the beam above. The north and south ends of the beam do not extend to the horizontals in the south bent and the south-center bent. The girts which the hayloft joists rest on in the east and west walls are mortised, tenoned, and pinned to the center post, while they sit on top of the braces at either end, and are nailed to them. This arrangement of framing appears to create a row of stalls on the east and west ends with a center feeding aisle; however, all of the partitions for stalls have been removed, and there is little evidence in the way of ghosts to suggest the original arrangement.

8. Significance

Inventory No. HO-952

| Period | Areas of Significance | Check and justify below | | | |
|---|--|---|---|--|--|
| <input type="checkbox"/> 1600-1699 | <input checked="" type="checkbox"/> agriculture | <input type="checkbox"/> economics | <input type="checkbox"/> health/medicine | <input type="checkbox"/> performing arts | |
| <input type="checkbox"/> 1700-1799 | <input type="checkbox"/> archeology | <input type="checkbox"/> education | <input type="checkbox"/> industry | <input type="checkbox"/> philosophy | |
| <input type="checkbox"/> 1800-1899 | <input checked="" type="checkbox"/> architecture | <input type="checkbox"/> engineering | <input type="checkbox"/> invention | <input type="checkbox"/> politics/government | |
| <input checked="" type="checkbox"/> 1900-1999 | <input type="checkbox"/> art | <input type="checkbox"/> entertainment/ recreation | <input type="checkbox"/> landscape architecture | <input type="checkbox"/> religion | |
| <input type="checkbox"/> 2000- | <input type="checkbox"/> commerce | <input type="checkbox"/> ethnic heritage | <input type="checkbox"/> law | <input type="checkbox"/> science | |
| | <input type="checkbox"/> communications | <input type="checkbox"/> exploration/ settlement | <input type="checkbox"/> literature | <input type="checkbox"/> social history | |
| | <input type="checkbox"/> community planning | | <input type="checkbox"/> maritime industry | <input type="checkbox"/> transportation | |
| | <input type="checkbox"/> conservation | | <input type="checkbox"/> military | <input type="checkbox"/> other: | |

Specific dates

N/A

Architect/Builder

N/A

Construction dates

c. 1900-25

Evaluation for:

National Register

Maryland Register

not evaluated

Prepare a one-paragraph summary statement of significance addressing applicable criteria, followed by a narrative discussion of the history of the resource and its context. (For compliance reports, complete evaluation on a DOE Form - see manual.)

Summary:

The Wehland Family Farm was first acquired by Herman Wehland in 1863. He died three years later, leaving the 14 3/4-acre farm to his three sons: George H. Wehland, Herman H. Wehland, and Frederick A. Wehland. Herman Wehland's will is written in what appears to be German, but he could not be located in the 1860 census, so nothing else is known about him. The farm is located near Pfeiffers Corner, however, which was heavily populated with Germans, especially immigrants in the mid-nineteenth century. George acquired the interests of his bother Herman in 1886 and that of Frederick in 1893. George H. Wehland reportedly had a dairy farm and general store and later opened a Southern States on Waterloo Road, north of Old Montgomery Road. The 1896 tax assessment lists the improvements on this tract as worth only \$165, suggesting that perhaps the Wehlans did not live here. There was, however, no other listing for them, such as a store with a dwelling over it. The barn seems to have been built on part of the foundation of an earlier structure, hence the stone piers. The barn was built all at once, probably in the first quarter of the twentieth century, substantially in the form it retains. The form is typical of barracks, or the upper story of a bank barn, but here the south bay was excavated several feet in order to put stabling beneath a raised hay mow. This variation has not been observed anywhere else in Howard County at this time, though little work has been done to document historic farm buildings in the county and few now survive. The 3.429-acre property is to be sold for development and all of the buildings are to be demolished, which will probably not occur until 2009.

Significance:

The Wehland Family Farm was first acquired by Herman Wehland in 1863. He died three years later, leaving the 14 3/4-acre farm to his three sons: George H. Wehland, Herman H. Wehland, and Frederick A. Wehland. Herman Wehland's will is written in what appears to be German, but he could not be located in the 1860 census, so nothing else is known about him. The farm is located near Pfeiffers Corner, however, which was heavily populated with Germans, especially immigrants in the mid-nineteenth century. George acquired the interests of his bother Herman in 1886 and that of Frederick in 1893. The 1870 census lists a George Weeland in the Savage area, and he was reportedly 84 years old and a native of Prussia, as well as 48-year old Frederick Weeland nearby, also born in Prussia, but no others. (1)

George H. Wehland reportedly had a dairy farm and general store and later opened a Southern States on Waterloo Road, north of Old Montgomery Road. He also donated land for a parsonage for St. John's Lutheran Church. The 1896 tax assessment lists the improvements on this tract as worth only \$165, suggesting that perhaps the Wehlans did not live here. There was, however, no other listing for them, such as a store with a dwelling over it. By 1910 the improvements were only worth \$150. By comparison, H. H. Wehland, who lived next door judging by the order of the census, built a new barn on his property in 1909 that was valued at \$500. George Wehland bought two additional parcels, of 15 and 20 acres, in 1905, though these are never mentioned in the

Maryland Historical Trust

Maryland Inventory of Historic Properties Form

Inventory No HO-952

Name Wehland Family Farm

Continuation Sheet

Number 8 Page 1

tax records, and added another 15 acres in 1914. The tax records, then, are no real help in understanding the farm and especially the surviving barn. (2)

The fabric of the existing barn is the only thing available to tell one something about the property. The barn seems to have been built on part of the foundation of an earlier structure, hence the stone piers. The barn is constructed with a circular-sawn heavy-timber braced frame with mortised and tenoned and pinned joints and wire nails. It was built all at once, probably in the first quarter of the twentieth century, substantially in the form it retains, but with large wagon doors in the center of both long walls. The west wall doors were closed off at a later date. The form is typical of barracks, or the upper story of a bank barn, but here the south bay was excavated several feet in order to put stabling beneath a raised hay mow. This variation has not been observed anywhere else in Howard County at this time, though little work has been done to document historic farm buildings in the county and few now survive.

The farm remained in the Wehland family until 1938, after which time it began to be whittled down and passed hands rather frequently. The 3.429-acre property is to be sold for development and all of the buildings are to be demolished, which will probably not occur until 2009.

Notes:

1. Herman Wehland Estate, Will TBH 2-63, Register of Wills, Howard County Circuit Court, Maryland State Archives. Charlotte Hains, "Pfeiffers Corner," in Barbara W. Feaga, Howard's Roads to the Past (Ellicott City, MD: Mays & Associates, Inc. for the Howard County Sesquicentennial Celebration Committee, 2001), pp. 7-9. U. S. Bureau of the Census, District 6, Howard County, Maryland, 1860, 1870.
2. Hains, "Pfeiffers Corner," in Feaga, Howard's Roads to the Past, pp. 7-9. Howard County Commissioners of the Tax, Assessment, District 6, 1896-1910, 1910-17, Maryland State Archives.

9. Major Bibliographical References

Inventory No. HO-952

See ~~continuation sheet~~ *footnotes*

10. Geographical Data

Acreage of surveyed property 3.429 AAcreage of historical setting 14 3/4 A

Quadrangle name _____

Quadrangle scale 1:24000

Verbal boundary description and justification

The boundaries consist of all of the property on tax map 37, p. 246, which encompasses all of the historic structures.

11. Form Prepared By

name/title Ken Shortorganization Howard County Dept. of Planning & Zoningdate 9/17/2008street and number 3430 Courthouse Drivetelephone 410-313-4335city or town Ellicott Citystate MD zip code 21043

The Maryland Inventory of Historic Properties was officially created by an Act of the Maryland Legislature to be found in the Annotated Code of Maryland, Article 41, Section 181 KA, 1974 supplement.

The survey and inventory are being prepared for information and record purposes only and do not constitute any infringement of individual property rights.

return to: Maryland Historical Trust
DHCD/DHCP
100 Community Place
Crownsville MD 21032
410-514-7600

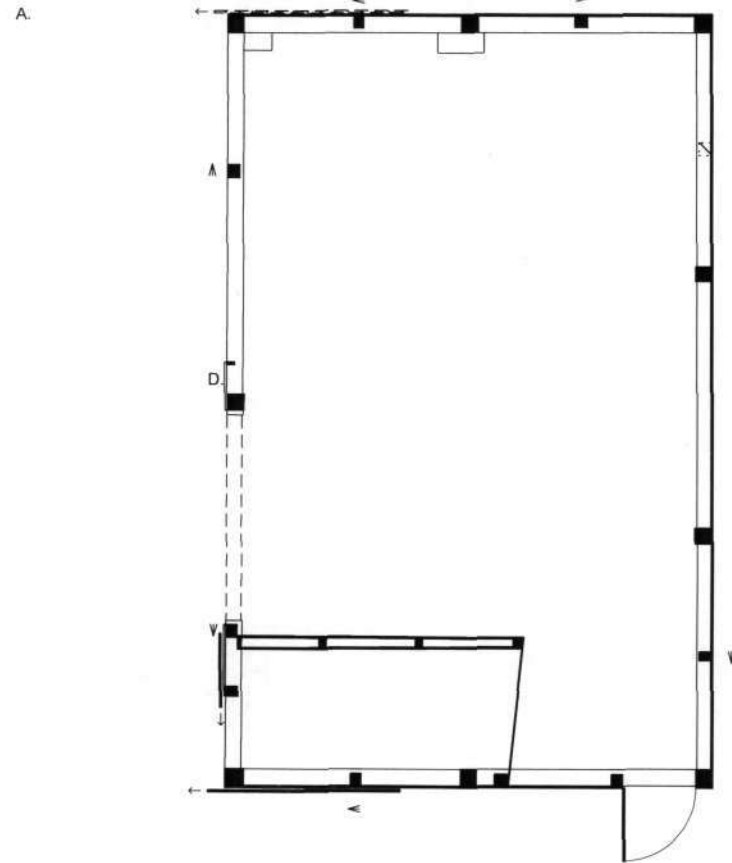
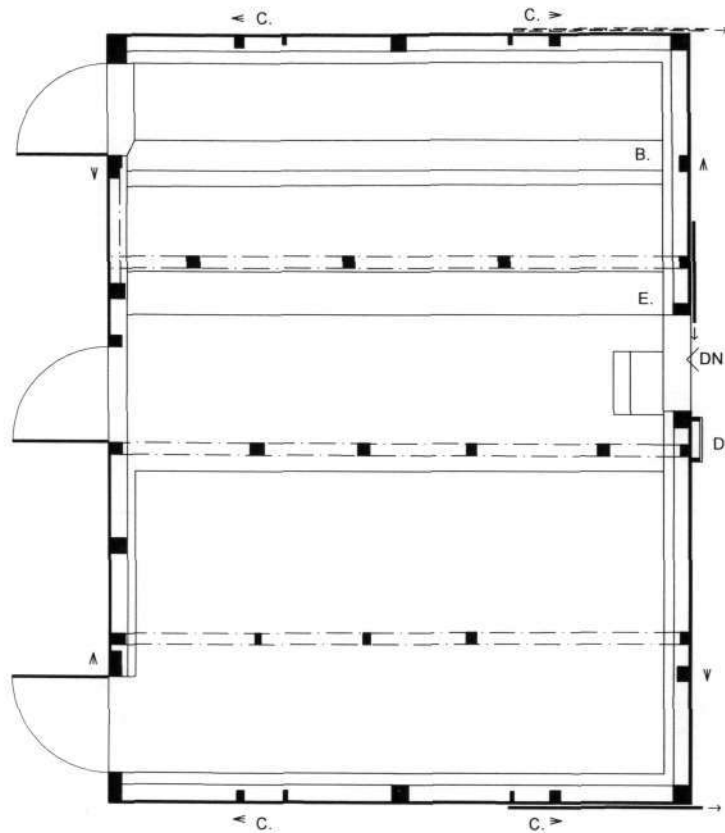

NOTES:

- A. DOORS REMOVED AND OPENING BOARDED OVER
- B. MANURE CHANNEL IN CONCRETE FLOOR
- C. WINDOW SET ABOVE CUT LINE AT SILL
- D. LADDER
- E. CONCRETE STRIP
- F. STALL ARRANGEMENT ALTERED/NOT SHOWN

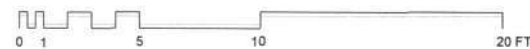

HO-952 WEHLAND FAMILY FARM 6200 WATERLOO ROAD

BARN PLAN -- MEASURED BY KEN SHORT & SAMANTHA STONEY -- DRAWN BY KEN SHORT -- JULY 2008

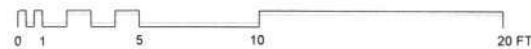
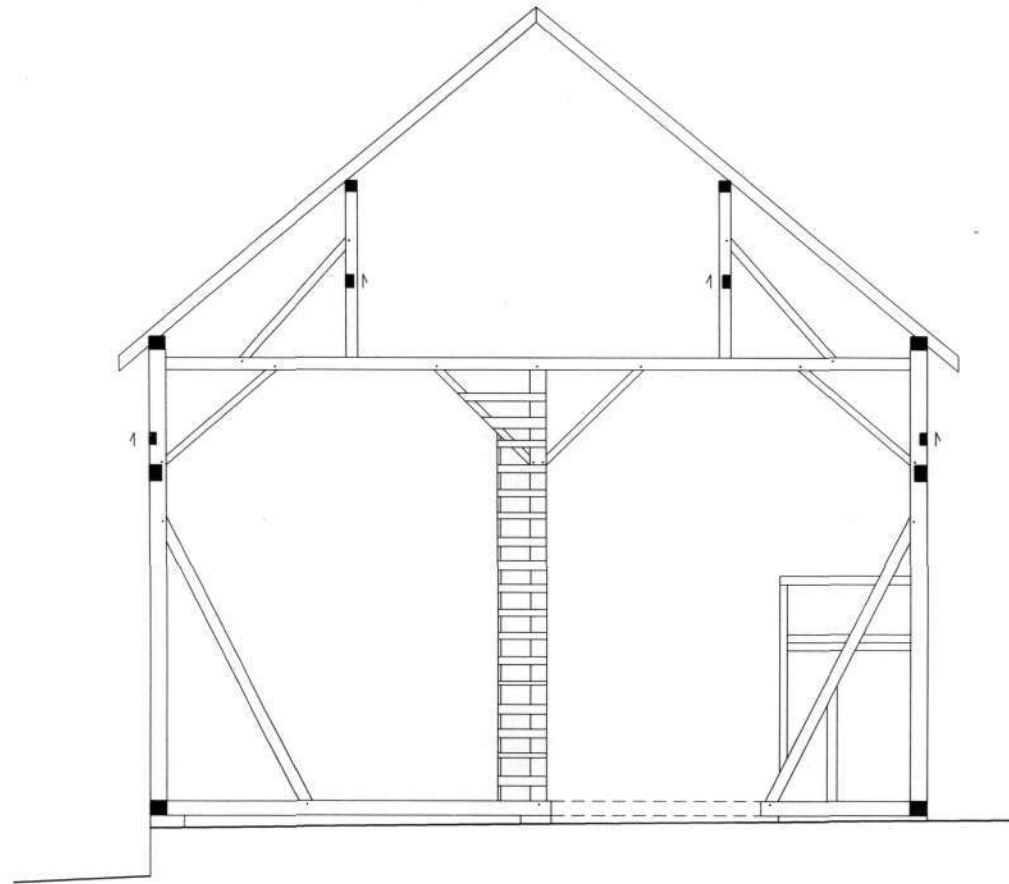

HO-952 WEHLAND FAMILY FARM 6200 WATERLOO ROAD

BARN FRAMING SECTION -- MEASURED BY KEN SHORT & SAMANTHA STONEY -- DRAWN BY KEN SHORT -- JUNE 2008

Wehland Farm (HO-952)
6200 Waterloo Road
CHAIN OF TITLE

| GRANTOR/HOME | GRANTEE/HOME | DATE | LIBER/ FOLIO | INSTRU- MENT | CONSIDER -ATION | ACREAGE | NOTES |
|--|--|------------|--------------------|----------------------|--------------------|---|---|
| James C. & Dorothy A. Curtis (H/W), Howard | Charles J. Gastinger, Jr. & wf. Barbara/? | 12.15.1982 | CMP 1134-268 | Deed – fee simple | \$140,000 | 3.429 A | |
| Vivian May Curtis, widow/Howard | James C. & Dorothy A. Curtis (H/W)? | 5.2.1977 | CMP 821-216 | Deed – fee simple | \$5.00 | 3.429 A | |
| James C. & Dorothy A. Curtis (H/W), Howard | Vivian May Curtis/? | 5.2.1977 | CMP 820-308 | Deed – fee simple | \$5.00 | 10,678 sq. ft. | |
| Joseph S. Wheatley, widower/Howard | James C. & Dorothy A. Curtis (H/W), Howard | 6.26.1972 | CMP 599-150 | Deed – fee simple | \$5.00 | 8.76 A – 4.33 A – 3.355 A | ABW d. 1.1.1971 Remainder & life estate conveyed |
| Joseph S. & Annice B. Wheatley (H./W)/Howard | Vivian May Curtis | 10.5.1966 | WHH 460-184 | Deed – fee simple | \$5.00 | 8.76 A – 4.33 A | Grantors reserve |
| Bernard E. Burmeister, Jr. & wf. Lillian/Howard | Joseph S. & Annice B. Wheatley (H./W)/Howard | 8.22.1958 | RHM 319-460 | Deed – fee simple | \$5.00 | 8.76 A | |
| R. Guy Thompson & wf. Pearl F./Howard | Bernard E. Burmeister, Jr. & wf. Lillian/Howard | 11.30.1950 | MWB 221-397 | Deed – fee simple | \$5.00 | 8.76 A | |
| Edward J. Turner & wf. Lillian P. Home Building Assoc. of Ellicott City, Inc. | Guy Thompson & wf. Pearl F. | 3.4.1946 | BM Jr. 188-4701 | Deed – fee simple | \$5.00 | 8.76 A | \$3,500 mortgage, 1942 pt. of 1 st parcel in 152-90 |
| Daniel M. Murray, Jr./? | Edward J. Turner & Lillian P. Turner/? | 2.5.1938 | BM Jr. 159-295 | Deed – fee simple | \$5.00 | ? | Subject to mortgage, 1935 3 tracts |
| Clarence M. & Grace E. Turner (H/W) Edward J. & Lillian P. Turner (H/W)? | Daniel M. Murray, Jr./? | 2.5.1938 | BM Jr. 159-294 | Deed – fee simple | \$5.00 | ? | 3 tracts |
| Mary S. Wehland, trustee Anna H. Wehland George H. Wehland, Jr. & wf. Helen I. | Clarence M. Turner & wf. Grace E. Edward J. Turner & wf. Lillian P. | 6.29.1935 | BM Jr. 152-90 | Deed – fee simple | \$5.00 | 1) 14-3/4 A – 2 sm tracts 2) Lot 5 20-1- 27 ARP 3) 15-2-10 ARP | MCW d. 10.12.1929 Lot 5 of Hetty Graham's real estate |
| George H. Wehland, Jr., widower/Howard | Dorothy E. Wehland Minnie C. Wehland | 1.17.1929 | HSK 125-312 | Deed – fee simple | \$5.00 | 1) 14-3/4 A 2) 20-1-27 | 4/5 int. fr. 121-542 1/5 int. fr. parents George & |

Wehland Family Farm (HO-952)
6200 Waterloo Road
CHAIN OF TITLE

| GRANTOR/HOME | GRANTEE/HOME | DATE | LIBER/ FOLIO | INSTRU- MENT | CONSIDER- -ATION | ACREAGE | NOTES |
|--|--|---|-------------------|----------------------|---------------------|---|--|
| | (sisters of G. H. W. Jr.)/Howard | | | | | ARP 3) 15-2-10 ARP | Cenia Wehland |
| Dorothy E. Wehland Anna H. Wehland Mary S. Wehland Minnie C. Wehland/Howard | George H. Wehland/Howard All are heirs of George & Cena | 11/8/1924 | HBN 121-542 | Deed – fee simple | \$5.00 | 1) 15-3/4 A 20-1-27 2) 15-2-10 3) 14-3/4 | Justina (Cena) Wehlnad d. 4.16.1924 Geo. H. Wehland, Sr. d. 10/17/1923 Herman is father of Geo. Sr. Dorothy is Herman's widow Sons Herman, Frederick & George |
| Reese W. & Susan Davis (H/W)/Howard | George H. & Cena Wehland, Sr. (H/W)/Howard | 10.25.1905 | WWLC 81-93 | Deed – fee simple | \$1,650 | a) 15-3/4 A b) 20-1-27 ARP | 2 parcels B is Lot 5 on Annapolis- Elkridge Rd. 1 |
| Frederick Korte/Howard | George H. & Cena Wehland, Sr. (H/W)/Howard | 8/18/1914 | WWLC 97-483 | Deed – fee simple | \$750 | 15-2-10 ARP | See 76-220, 1902 2 |
| Frerderick A. Wehland & wf. Clara A./Howard | Cenay Wehland, wf. of Geo. H./Howard | 6.6.1893 | JHO 60-175 | Deed – ? | \$333.33 | 14-3/4 A | Where Geo. & Cenay now reside 1/3 interest 3 |
| Dorothea Wehland & Herman H. Wehland/Howard | Cenay Wehland, wf. of Geo. H./Howard | 3.31.1886 | LJW 50-411 | Deed | \$275 | 14-3/4 A | 1/3 interest 3 |
| Herman Wehland | George H. Wehland | Written 2.28.1866 Probated 3.17.1866 | Wills TBH 2-63 | Bequest | ? | ? | 1/3 interest (will written in German?) 3 |
| Charles H. Gerwig & wf. | Herman Wehland | 5.5.1863 | WWW 22-412 | | | | |

HO-952
Barn at Wehland Family Farm
6200 Waterloo Road (MD 108), Columbia
Savage Quad

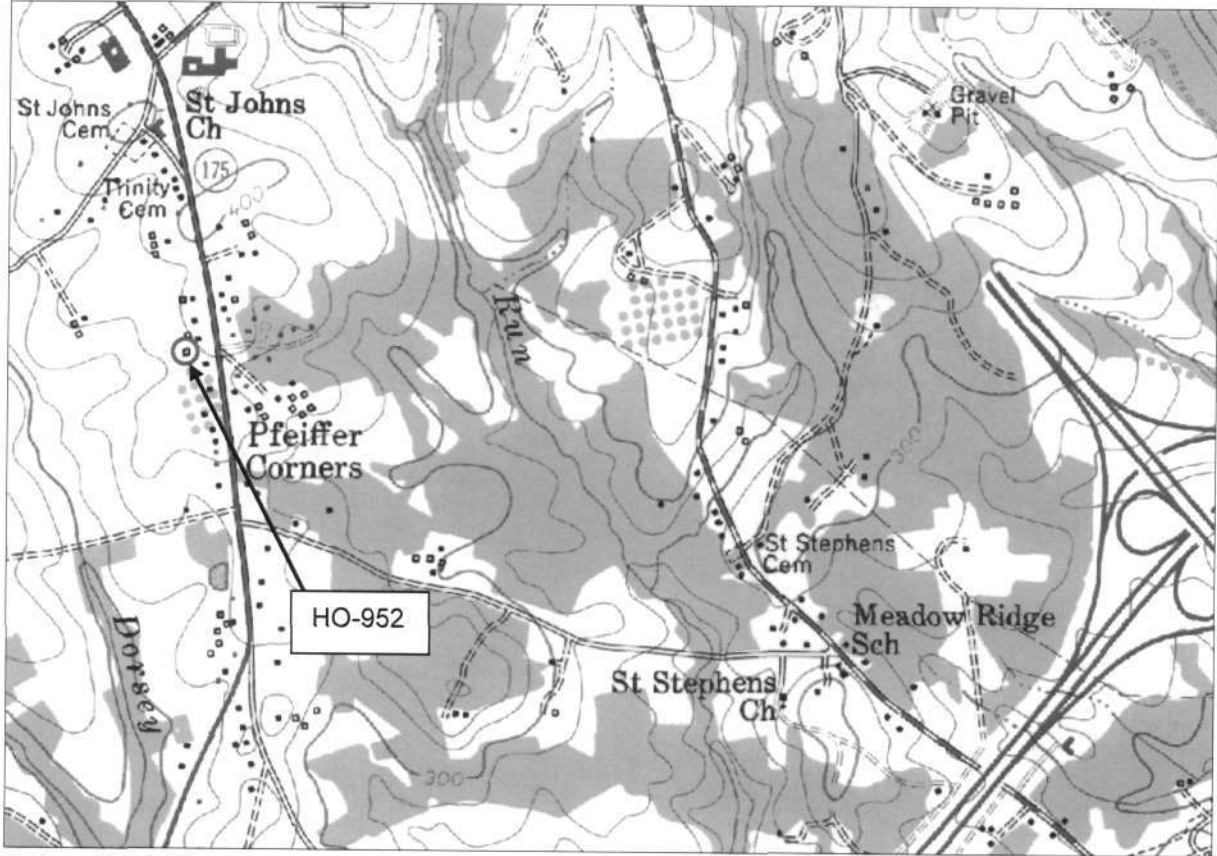

National Web Map Service 6" OPM, c. 2007-08

Howard Co. Tax Map 37, p. 246



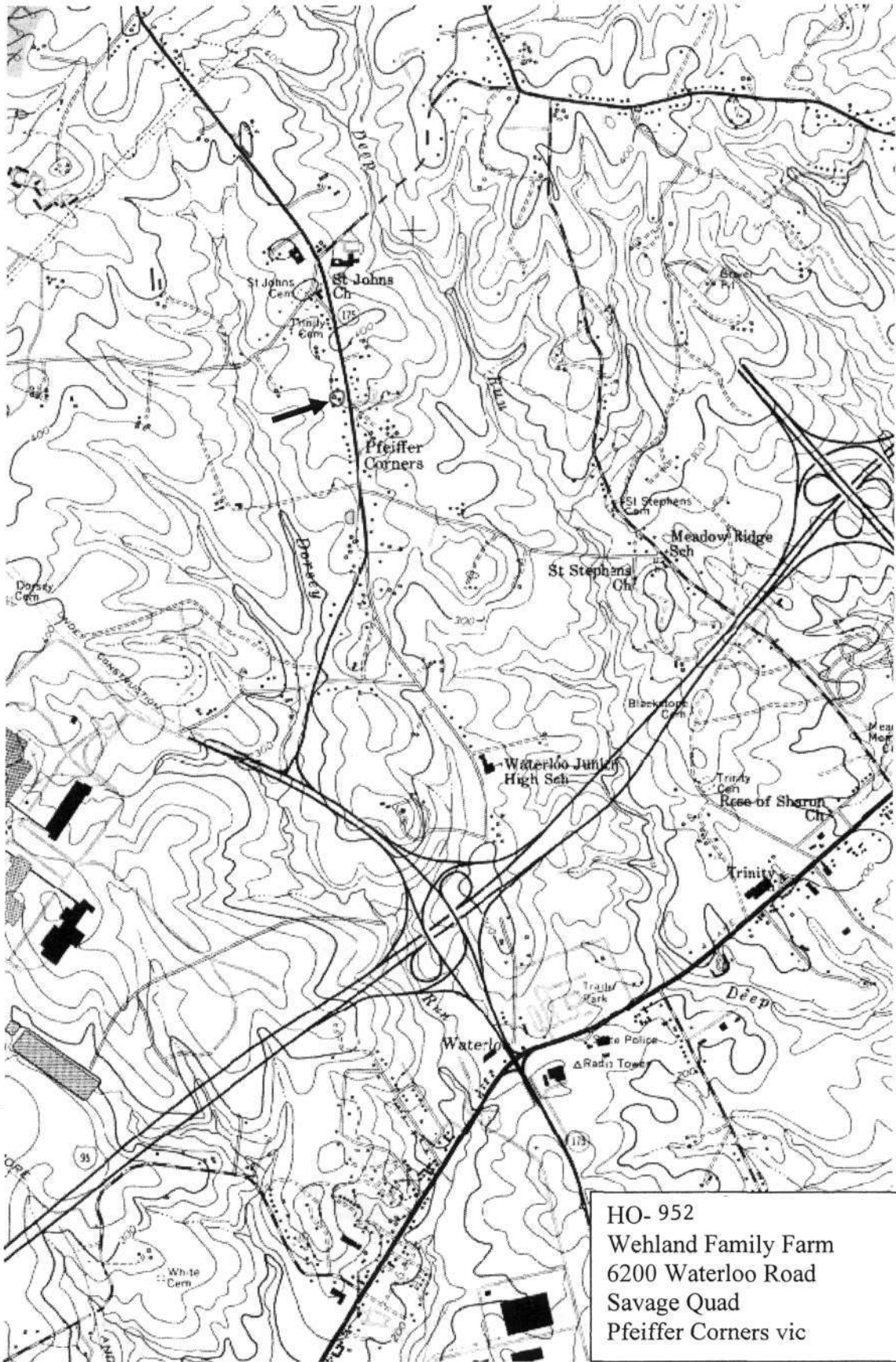

HO-952
Wehland Family Farm
6200 Waterloo Road
Howard County, Maryland
Ken Short, photographer

Photo Log

Nikon D-70 camera
HP Premium Plus paper
HP Gray Photo print cartridge

HO-0952_20080627_01
Barn, south & east elevations

HO-0952_20080627_02
Barn, west elevation

HO-0952_20080627_03
Barn, south elevation

HO-0952_20080627_04
Barn, interior framing, view north

HO-0952_20080627_05
Barn, interior, view south

HO-0952_20080627_06
Barn, interior, corncrib

HO-0952_20080627_07
Barn, interior, south stable, view northwest





HO 952



Wehland Family Farm
6200 Waterloo Rd
Howard Co. MD
Ken Short, photographer

1/7

6/27/08

Barn, south & east elevations







H0-952

Welchland Family Farm
6200 Waterloo Rd
Howard Co MD .

Ken Short, photographer

2/7

6-27-08

Barn, west elevation





H0-952

Wekland Family Farm
6200 Waterloo Rd
Howard Co. MD

Ken Skart, photographer

3/7

6-27-08

Barn, south elevation



40-952

Wehland Family Farm
6200 Waterloo Rd.

Howard Co, MD

Ken Shurt, photographer

4/7

6-27-08

Barn, interior framing, view
north



KEEP
OUT!

HO-952

Wehland Family Farm
6200 Waterloo Rd

Howard Co. Md.

Ken Short, photographer

5/7

6-27-08

Barn, interior, view south





H0-952



Wehland Family Farm
6200 Waterloo Rd
Howard Co. MD

Ken Skart, photographer

6/7

6-27-08

Barn, interior, corncrib





HO-952

Wekland Family Farm
6200 Waterloo Rd

Howard Co. MD

Ken Short, photographer

7/7

6-27-08

Barn interior, south stable,
view northwest