

HO-935

12408 Clarksville Pike, Clarksville  
Howard County, Maryland

The house at 12408 Clarksville Pike is located on the west side of the road near the intersection with Ten Oaks Road in Clarksville, in western Howard County, Maryland. It is a 1 1/2-story, four-bay by three bay bungalow with aluminum siding and a gable roof of asphalt shingles and a ridge that runs north-south.

The house is a common bungalow popular in the 1910s through the 1930s. It contains a large shed-roofed dormer on the front. Bungalows often had a smaller dormer than this, but the large dormer became common in the 1930s, especially on gambrel-roofed Dutch Colonials. The building seems to retain its original six-over-one sash and is a good example of its type, having had few modifications even though it has been converted to office use.

# Maryland Historical Trust

Inventory No. HO-935

## Maryland Inventory of Historic Properties Form

### 1. Name of Property (indicate preferred name)

historic

other

### 2. Location

street and number 12408 Clarksville Pike  not for publication

city, town Clarksville  vicinity

county Howard

### 3. Owner of Property (give names and mailing addresses of all owners)

name James A. Raymo

street and number PO Box 245 telephone

city, town Lisbon state MD zip code 21765

### 4. Location of Legal Description

courthouse, registry of deeds, etc. Howard County Courthouse tax map and parcel: 34-34

city, town Ellicott City liber 476 folio 722

### 5. Primary Location of Additional Data

- Contributing Resource in National Register District
- Contributing Resource in Local Historic District
- Determined Eligible for the National Register/Maryland Register
- Determined Ineligible for the National Register/Maryland Register
- Recorded by HABS/HAER
- Historic Structure Report or Research Report
- Other

### 6. Classification

Category	Ownership	Current Function	Resource Count	
			Contributing	Noncontributing
<input type="checkbox"/> district	<input type="checkbox"/> public	<input type="checkbox"/> agriculture		
<input checked="" type="checkbox"/> building(s)	<input checked="" type="checkbox"/> private	<input checked="" type="checkbox"/> commerce/trade	1	0
<input type="checkbox"/> structure	<input type="checkbox"/> both	<input type="checkbox"/> defense	0	0
<input type="checkbox"/> site		<input type="checkbox"/> domestic	0	0
<input type="checkbox"/> object		<input type="checkbox"/> education	0	0
		<input type="checkbox"/> funerary	1	0
		<input type="checkbox"/> government		
		<input type="checkbox"/> health care		
		<input type="checkbox"/> industry		
		<input type="checkbox"/> landscape		
		<input type="checkbox"/> recreation/culture		
		<input type="checkbox"/> religion		
		<input type="checkbox"/> social		
		<input type="checkbox"/> transportation		
		<input type="checkbox"/> work in progress		
		<input type="checkbox"/> unknown		
		<input type="checkbox"/> vacant/not in use		
		<input type="checkbox"/> other:		
			<b>Number of Contributing Resources previously listed in the Inventory</b> 0	

---

## 7. Description

Inventory No. HO-935

---

### Condition

- |  |                                       |
|--|---------------------------------------|
| <input type="checkbox"/> excellent       | <input type="checkbox"/> deteriorated |
| <input checked="" type="checkbox"/> good | <input type="checkbox"/> ruins        |
| <input type="checkbox"/> fair            | <input type="checkbox"/> altered      |
- 

Prepare both a one paragraph summary and a comprehensive description of the resource and its various elements as it exists today.

The house at 12408 Clarksville Pike is located on the west side of the road near the intersection with Ten Oaks Road in Clarksville, in western Howard County, Maryland. It is a 1 1/2-story, four-bay by three bay bungalow with aluminum siding and a gable roof of asphalt shingles and a ridge that runs north-south. The first story has paired six-over-one sash in the south and south-center bays, no opening in the north-center bay, and a doorway in the north bay. The door has one light over one panel, with matching sidelights and a transom. The roof of the house extends beyond the front wall to create a three-bay porch, and is supported by four square posts with cross buck railings. There is a wide shed-roofed dormer that has four six-over-one sash. In the center of the back gable is a brick chimney. The north gable end has a doorway added to the upper story with a fire escape below it.

## 8. Significance

Inventory No. HO-935

Period	Areas of Significance	Check and justify below		
<input type="checkbox"/> 1600-1699	<input type="checkbox"/> agriculture	<input type="checkbox"/> economics	<input type="checkbox"/> health/medicine	<input type="checkbox"/> performing arts
<input type="checkbox"/> 1700-1799	<input type="checkbox"/> archeology	<input type="checkbox"/> education	<input type="checkbox"/> industry	<input type="checkbox"/> philosophy
<input type="checkbox"/> 1800-1899	<input checked="" type="checkbox"/> architecture	<input type="checkbox"/> engineering	<input type="checkbox"/> invention	<input type="checkbox"/> politics/government
<input checked="" type="checkbox"/> 1900-1999	<input type="checkbox"/> art	<input type="checkbox"/> entertainment/ recreation	<input type="checkbox"/> landscape architecture	<input type="checkbox"/> religion
<input type="checkbox"/> 2000-	<input type="checkbox"/> commerce	<input type="checkbox"/> ethnic heritage	<input type="checkbox"/> law	<input type="checkbox"/> science
	<input type="checkbox"/> communications	<input type="checkbox"/> exploration/ settlement	<input type="checkbox"/> literature	<input type="checkbox"/> social history
	<input type="checkbox"/> community planning		<input type="checkbox"/> maritime industry	<input type="checkbox"/> transportation
	<input type="checkbox"/> conservation		<input type="checkbox"/> military	<input type="checkbox"/> other:

Specific dates	n/a	Architect/Builder	n/a
<b>Construction dates</b>			

Evaluation for:

National Register

Maryland Register

not evaluated

Prepare a one-paragraph summary statement of significance addressing applicable criteria, followed by a narrative discussion of the history of the resource and its context. (For compliance reports, complete evaluation on a DOE Form - see manual.)

The house at 12408 Clarksville Pike is a common bungalow popular in the 1910s through the 1930s. It contains a large shed-roofed dormer on the front. Bungalows often had a smaller dormer than this, but the large dormer became common in the 1930s, especially on gambrel-roofed Dutch Colonials. The building seems to retain its original six-over-one sash and is a good example of its type, having had few modifications even though it has been converted to office use.

---

## 9. Major Bibliographical References

---

Inventory No. HO-935

---

## 10. Geographical Data

---

Acreage of surveyed property .5 A

Acreage of historical setting \_\_\_\_\_

Quadrangle name Clarksville

Quadrangle scale 1:24000

---

Verbal boundary description and justification

The boundary is the property lines.

---

## 11. Form Prepared By

---

name/title	Ken Short		
organization	Howard County Dept. of Planning & Zoning	date	7/23/2007
street and number	3430 Courthouse Drive	telephone	410-313-4335
city or town	Ellicott City	state	MD
		zip code	21043

The Maryland Inventory of Historic Properties was officially created by an Act of the Maryland Legislature to be found in the Annotated Code of Maryland, Article 41, Section 181 KA, 1974 supplement.

The survey and inventory are being prepared for information and record purposes only and do not constitute any infringement of individual property rights.

return to: Maryland Historical Trust  
DHCD/DHCP  
100 Community Place  
Crownsville MD 21032  
410-514-7600

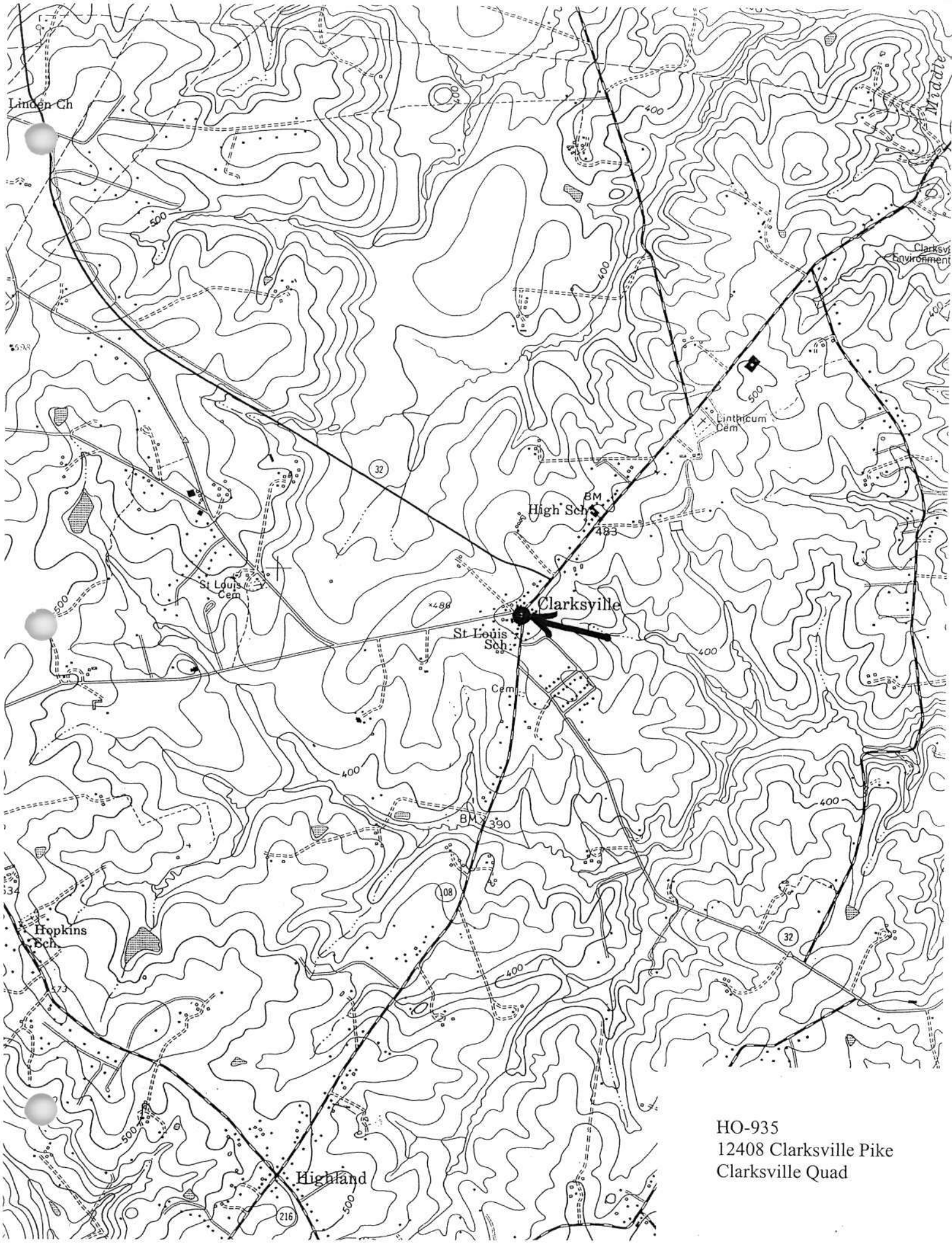

HO-935  
12408 Clarksville Pike  
Clarksville Quad





HO-935 12408 Clarksville Pike East elevation  
Ken Short, June 2007 1/1

HO-0935\_20070622\_01  
12408 Clarksville Pike  
Howard County, Maryland  
East elevation  
Ken Short,  
June 2007  
1/1