

INDIVIDUAL PROPERTY/DISTRICT
MARYLAND HISTORICAL TRUST
INTERNAL NR-ELIGIBILITY REVIEW FORM

Property/District Name: Small
Structure 13081XO over Trib of Cattail Creek Survey #: HO-780

Tax Parcel #: _____

Project: Repairs Agency: SHA

Site visit by MHT Staff: no yes Name _____ Date _____

Eligibility recommended _____ Eligibility not recommended

Criteria: A B C D Considerations: A B C D E F G
 None

Justification for decision: (Use continuation sheet if necessary and attach map)

Small Structure 13081XO over a tributary of Cattail Creek in Howard County, MD. is a concrete box culvert built ca 1931. The culvert follows the 1931 Standard Plans and includes a solid parapet wall with an incised rectangular panel and wingwalls. According to the *Small Structures on Maryland's Roadways* Historic Context Report (June 1997), concrete box culverts are common small structures and have been constructed throughout the state since 1900. They are not considered individually eligible for the National Register of Historic Places, but may be considered contributing resources to a district.

Small Structure 13081XO is not individually eligible, nor is it part of a district.

Documentation on the property/district is presented in: Small Structures on Maryland's Roadways (Parsons Brinckerhof Quade & Douglas, Inc. July 1997)

Prepared by: Margaret Slater

Kimberly Prothro Williams
Reviewer, Office of Preservation Services

August 11, 1997
Date

NR program concurrence: yes no not applicable

Peter & Tanya
Reviewer, NR program

8/12/97
Date

Handwritten mark

MARYLAND COMPREHENSIVE HISTORIC PRESERVATION PLAN DATA - HISTORIC CONTEXT

I. Geographic Region:

- Eastern Shore (all Eastern Shore counties, and Cecil)
- Western Shore (Anne Arundel, Calvert, Charles, Prince George's and St. Mary's)
- Piedmont (Baltimore City, Baltimore, Carroll, Frederick, Harford, Howard, Montgomery)
- Western Maryland (Allegany, Garrett and Washington)

II. Chronological/Developmental Periods:

- Paleo-Indian 10000-7500 B.C.
- Early Archaic 7500-6000 B.C.
- Middle Archaic 6000-4000 B.C.
- Late Archaic 4000-2000 B.C.
- Early Woodland 2000-500 B.C.
- Middle Woodland 500 B.C. - A.D. 900
- Late Woodland/Archaic A.D. 900-1600
- Contact and Settlement A.D. 1570-1750
- Rural Agrarian Intensification A.D. 1680-1815
- Agricultural-Industrial Transition A.D. 1815-1870
- Industrial/Urban Dominance A.D. 1870-1930
- Modern Period A.D. 1930-Present
- Unknown Period (prehistoric historic)

III. Prehistoric Period Themes:

- Subsistence
- Settlement
- Political
- Demographic
- Religion
- Technology
- Environmental Adaptation

IV. Historic Period Themes:

- Agriculture
- Architecture, Landscape Architecture, and Community Planning
- Economic (Commercial and Industrial)
- Government/Law
- Military
- Religion
- Social/Educational/Cultural
- Transportation

V. Resource Type:

Category: Small Structure

Historic Environment: Rural

Historic Function(s) and Use(s): Transportation/Bridge

Known Design Source: _____

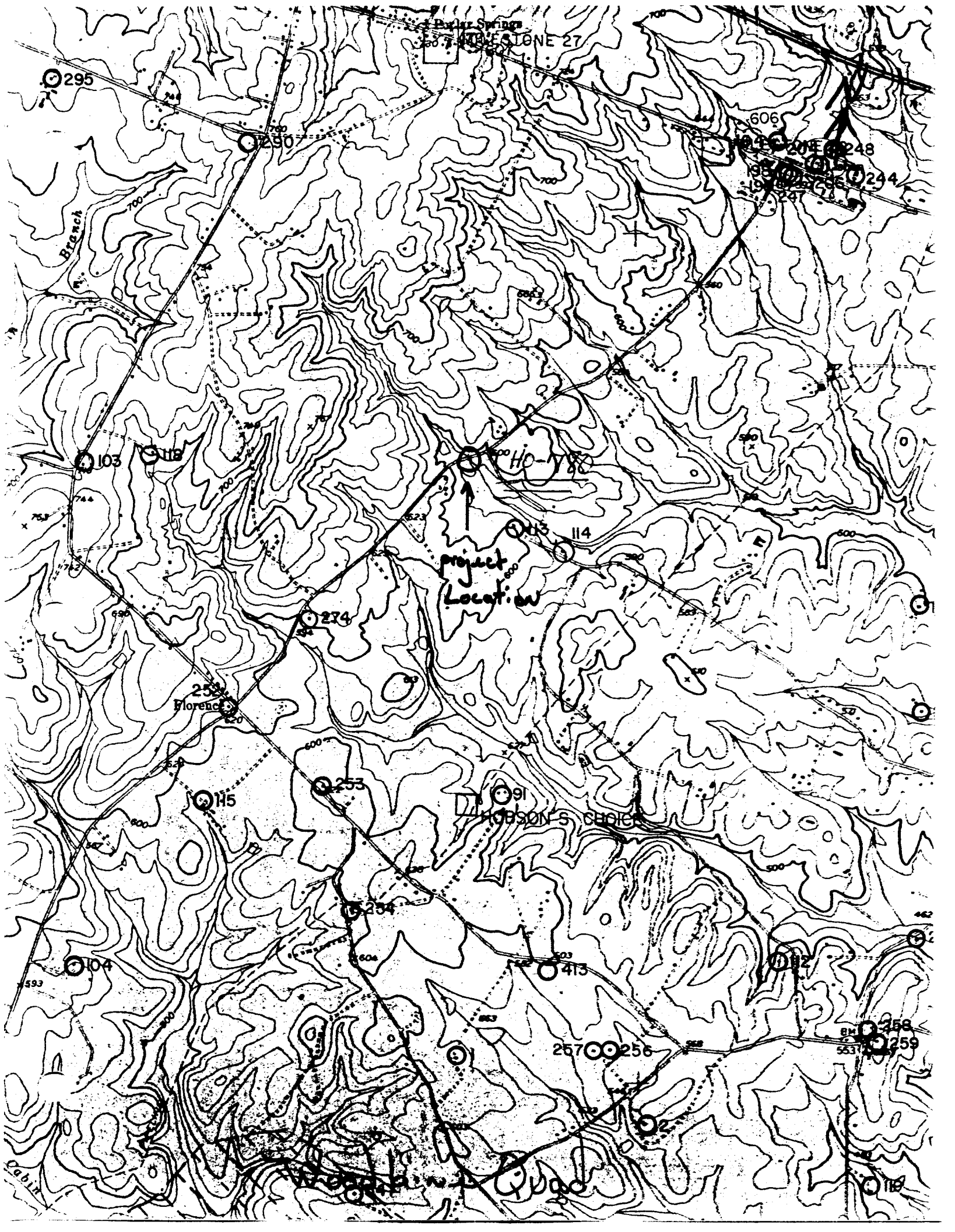

Ho-780

Structure No. 13081X0
MD 94 over Trib. of Cattail Creek



East Elevation



West Elevation