

INDIVIDUAL PROPERTY/DISTRICT  
MARYLAND HISTORICAL TRUST  
INTERNAL NR-ELIGIBILITY REVIEW FORM

Property/District Name: Small Structure NO. X13064X0 Survey Number: HO-779

Project: Repair Small Structure No. X13064X0 Agency: SHA

Site visit by MHT Staff: X no \_\_\_ yes Name \_\_\_\_\_ Date \_\_\_\_\_

Eligibility recommended \_\_\_\_\_ Eligibility not recommended X

Criteria: \_\_\_A \_\_\_B \_\_\_C \_\_\_D Considerations: \_\_\_A \_\_\_B \_\_\_C \_\_\_D \_\_\_E \_\_\_F \_\_\_G \_\_\_None

Justification for decision: (Use continuation sheet if necessary and attach map)

Based on the information provided by SHA, Small Structure X13064X0 does not appear to meet the Maryland Register criteria. The small structure has an 8-foot long span and carries MD 144 over a small stream in Howard County. The stone arch structure was probably constructed in the early to mid 19th century. The original structure is in very poor condition, has severely compromised integrity and is barely visible. Located at grade with the existing roadway, it has no parapet walls. The coping has been replaced with cast-in-place concrete with a guard rail attached. The south face of the structure is so heavily parged that the stone is barely apparent. The north face has numerous areas of missing mortar. A portion of the arch barrel has deteriorated and requires extensive repairs. Although the bridge may be associated with important developments in Maryland's transportation history (MD 144 was constructed in the first decades of the 19th century as the Baltimore and Frederick Turnpike and was intended to link eastern Maryland with the National Road), it does not retain sufficient integrity to represent the era of turnpike construction nor is it any longer a good example of the small stone arch structures which were built in large numbers along the states early highways. It is not associated with any known significant person. Thus, it does not appear likely to meet any of the criteria. It is not located in known historic district.

Documentation on the property/district is presented in: Project File

Prepared by: Rita Suffness

Elizabeth Hannold December 4, 1996  
Reviewer, Office of Preservation Services Date

NR program concurrence: X yes \_\_\_ no \_\_\_ not applicable  
Peter A. Furtz 12/5/96  
Reviewer, NR program Date

*gms*

MARYLAND COMPREHENSIVE HISTORIC PRESERVATION PLAN DATA - HISTORIC CONTEXT

I. Geographic Region:

- Eastern Shore (all Eastern Shore counties, and Cecil)
- Western Shore (Anne Arundel, Calvert, Charles, Prince George's and St. Mary's)
- Piedmont (Baltimore City, Baltimore, Carroll, Frederick, Harford, Howard, Montgomery)
- Western Maryland (Allegany, Garrett and Washington)

II. Chronological/Developmental Periods:

- Paleo-Indian 10000-7500 B.C.
- Early Archaic 7500-6000 B.C.
- Middle Archaic 6000-4000 B.C.
- Late Archaic 4000-2000 B.C.
- Early Woodland 2000-500 B.C.
- Middle Woodland 500 B.C. - A.D. 900
- Late Woodland/Archaic A.D. 900-1600
- Contact and Settlement A.D. 1570-1750
- Rural Agrarian Intensification A.D. 1680-1815
- Agricultural-Industrial Transition A.D. 1815-1870
- Industrial/Urban Dominance A.D. 1870-1930
- Modern Period A.D. 1930-Present
- Unknown Period (  prehistoric  historic)

III. Prehistoric Period Themes:

- Subsistence
- Settlement
- Political
- Demographic
- Religion
- Technology
- Environmental Adaption

IV. Historic Period Themes:

- Agriculture
- Architecture, Landscape Architecture, and Community Planning
- Economic (Commercial and Industrial)
- Government/Law
- Military
- Religion
- Social/Educational/Cultural
- Transportation

V. Resource Type:

Category: Structure

Historic Environment: rural

Historic Function(s) and Use(s): transportation -vehicular

Known Design Source: \_\_\_\_\_

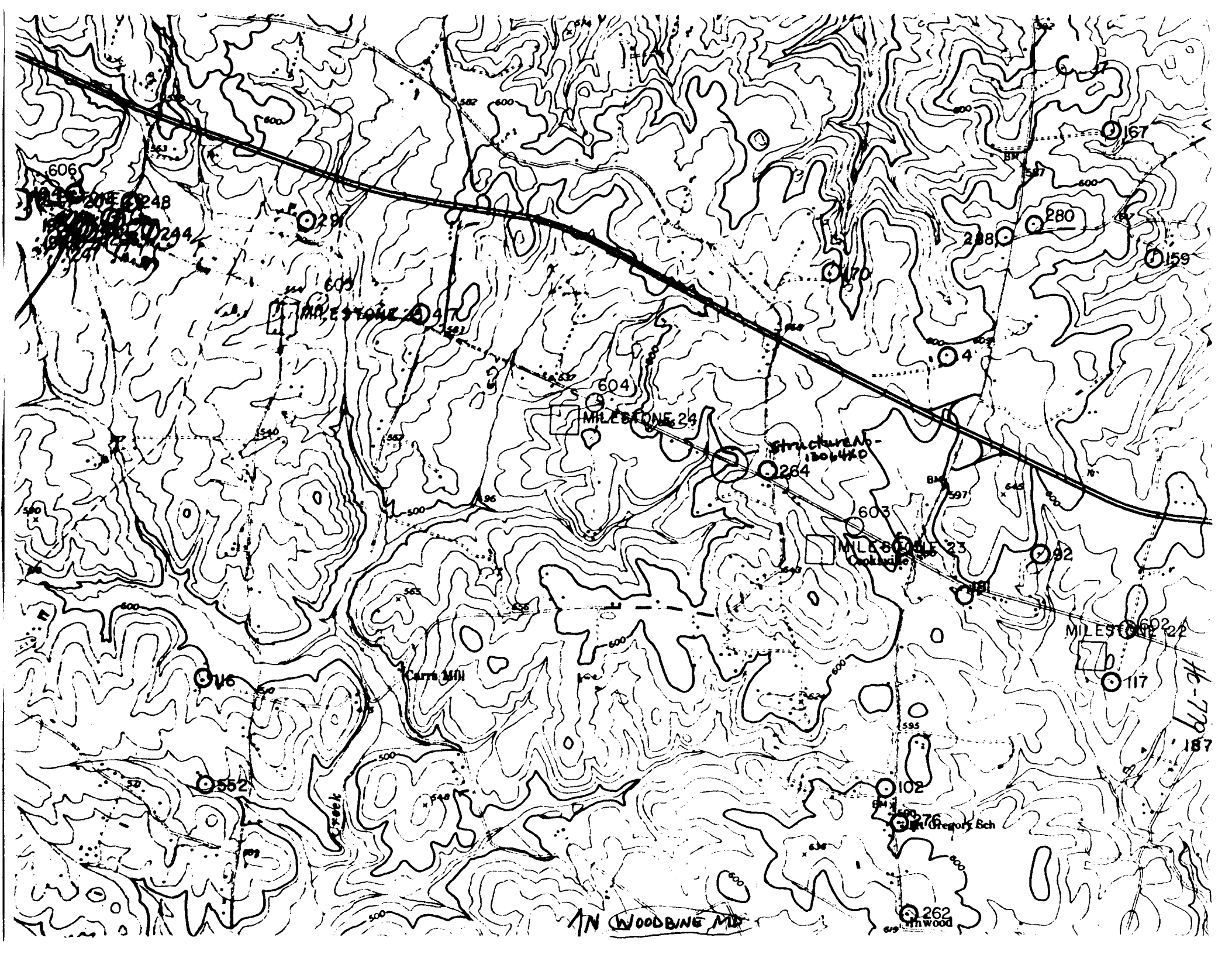

HO- 779

SMALL STRUCTURE X13064X0  
MD 144 OVER SMALL BRANCH OF MIDDLE PATUXENT RIVER  
COOKSVILLE  
WOODBINE QUAD  
HOWARD COUNTY

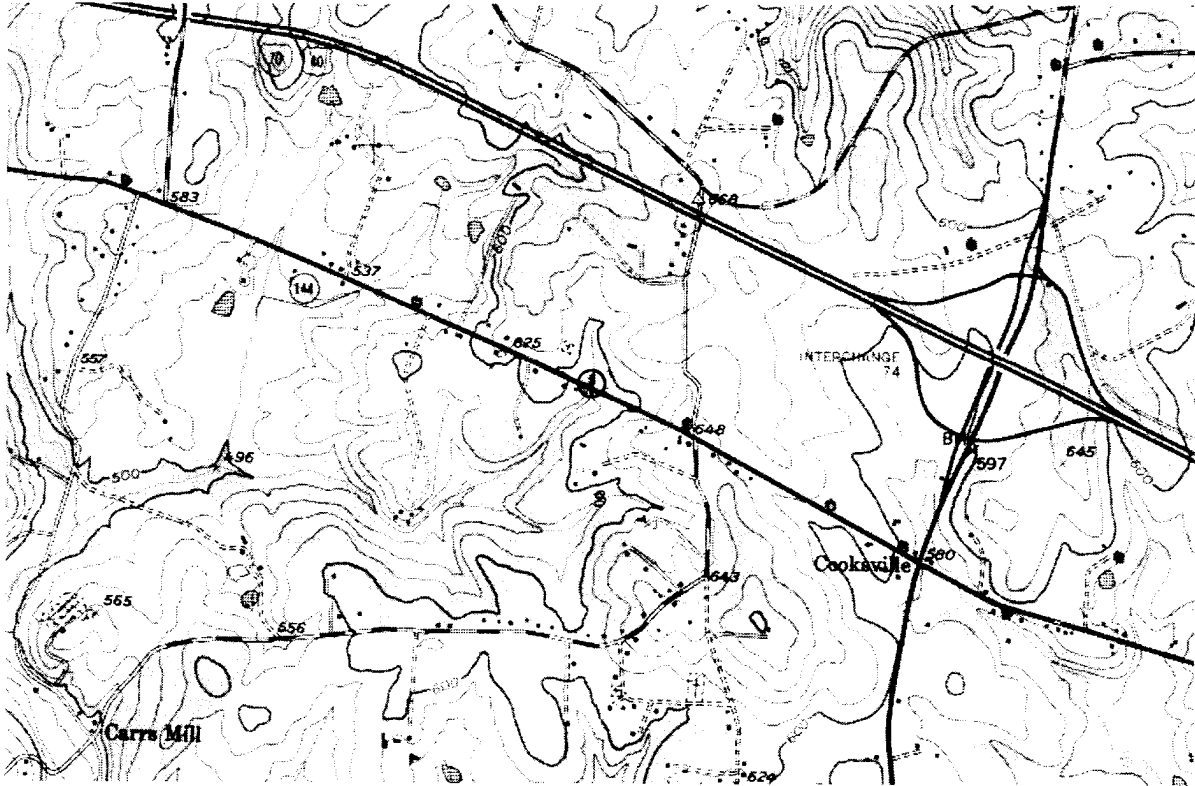



13064

HO-779  
Small Structure # X13064X0  
MD 144 over small branch  
of Middle Patuxent River



13064

140-779

Small structure #X13064XO

MD 144 over small branch  
of Middle Patuxent River





13064

HO-779

Small Structure #1306410  
MD 144 over small branch  
of Middle Patuxent River



13064

H0-779  
Small Structure #X13064X0  
MD144 over small branch  
of Middle Patuxent River