

Maryland Historical Trust

Maryland Inventory of Historic Properties Form

Survey No. HO-745

1. Name of Property (indicate preferred name)

historic

other Abandoned Farm Complex off of Long Corner Rd.

2. Location

street & number Off Dirt Rd., near intersection of Long Corner Rd. and the Patuxent River not for publication

city, town Long Corner

vicinity

county Howard County

3. Owner of Property (give names and mailing addresses of all owners)

name Maryland Department of Natural Resources

street & number Tawes State Office Building, 580 Taylor Avenue

telephone (410) 260-8192

city, town Annapolis

state and zip code Maryland 21401

4. Location of Legal Description

courthouse, registry of deeds, etc.

tax map and parcel

city, town

liber and folio

5. Primary Location of Additional Data

- Individually Listed in the National Register/Maryland Register
 Contributing Resource in National Register District
 Contributing Resource in Local Historic District
 Determined Eligible for the National Register/Maryland Register
 Recorded by HABS/HAER
 HSR or Research report at MHT
 Other:

6. Classification

Category	Ownership	Current Function	Resource Count
<input type="checkbox"/> district	<input checked="" type="checkbox"/> public	<input type="checkbox"/> agriculture	Contributing Noncontributing
<input checked="" type="checkbox"/> building(s)	<input type="checkbox"/> private	<input type="checkbox"/> commerce/trade	<u>3</u> <u> </u>
<input type="checkbox"/> structure	<input type="checkbox"/> both	<input type="checkbox"/> landscape	<u>1</u> <u> </u>
<input type="checkbox"/> site		<input type="checkbox"/> recreation/ culture	<u> </u> <u> </u>
<input type="checkbox"/> object		<input type="checkbox"/> defense	<u> </u> <u> </u>
		<input type="checkbox"/> domestic	<u> </u> <u> </u>
		<input type="checkbox"/> education	<u> </u> <u> </u>
		<input type="checkbox"/> funerary	<u>4</u> <u> </u>
		<input type="checkbox"/> government	<u> </u> <u> </u>
		<input type="checkbox"/> health care	<u> </u> <u> </u>
		<input type="checkbox"/> industry	<u> </u> <u> </u>
		<input type="checkbox"/> religion	<u> </u> <u> </u>
		<input type="checkbox"/> social	<u> </u> <u> </u>
		<input type="checkbox"/> transportation	<u> </u> <u> </u>
		<input type="checkbox"/> work in progress	<u> </u> <u> </u>
		<input type="checkbox"/> unknown	<u> </u> <u> </u>
		<input checked="" type="checkbox"/> vacant/not in use	<u> </u> <u> </u>
		<input type="checkbox"/> other:	<u> </u> <u> </u>
			Number of Contributing Resources previously listed in the Inventory
			<u> </u>

7. Description

Survey No 40-745

Condition

excellent deteriorated
 good ruins
 fair altered

Prepare both a one paragraph summary and a comprehensive description of the resource and its various elements as it exists today.

This property is located in the Patuxent River State Park in Howard County, Maryland, near the intersection of Long Corner road and the Patuxent River. When accessing the farm off of Long Corner road the dirt park road rises steeply over a hill then passes to the left of the Anderson Farm. After about a half mile on the circular dirt road, the farmhouse, bank barn, and frame corn crib are visible on the left within the woods. The farmhouse is two stories tall, frame, and three bays wide by one bay deep. The foundation is still intact however it is partially eroded and the doors and windows are missing on all levels of the house. The bank barn has three levels and is frame constructed. The barn has a foundation that is partially stone (east, north, south elevations) and one wall (west) that is concrete block, which is a later repair to a stone wall that collapsed. The structural members of the second floor are bowed, but most of the roof is still intact preventing moisture from entering the barn. The corn crib is also constructed of frame and is falling into disrepair with various horizontal clapboards missing from the facades, and others starting to warp. A frame shed has completely fallen down located within the center of all of these other structures. All of the structures are slowly being covered over with vegetation.

8. Significance

Survey No. HO-745

Period	Areas of Significance	Check and justify below		
<input type="checkbox"/> 1600-1699	<input type="checkbox"/> agriculture	<input type="checkbox"/> economics	<input type="checkbox"/> health/medicine	<input type="checkbox"/> performing arts
<input type="checkbox"/> 1700-1799	<input type="checkbox"/> archeology	<input type="checkbox"/> education	<input type="checkbox"/> industry	<input type="checkbox"/> philosophy
<input checked="" type="checkbox"/> 1800-1899	<input checked="" type="checkbox"/> architecture	<input type="checkbox"/> engineering	<input type="checkbox"/> invention	<input type="checkbox"/> politics/government
<input type="checkbox"/> 1900-1999	<input type="checkbox"/> art	<input type="checkbox"/> entertainment/ recreation	<input type="checkbox"/> landscape architecture	<input type="checkbox"/> religion
	<input type="checkbox"/> commerce	<input type="checkbox"/> ethnic heritage	<input type="checkbox"/> law	<input type="checkbox"/> science
	<input type="checkbox"/> communications	<input checked="" type="checkbox"/> exploration/ settlement	<input type="checkbox"/> literature	<input type="checkbox"/> social history
	<input type="checkbox"/> community planning		<input type="checkbox"/> maritime history	<input type="checkbox"/> transportation
	<input type="checkbox"/> conservation		<input type="checkbox"/> military	<input type="checkbox"/> other:

Specific dates **Builder/Architect**

Evaluation for:
 National Register Maryland Register not evaluated

Prepare a one-paragraph summary statement of significance addressing applicable criteria, and a narrative discussion of the history of the resource and its context. (For compliance reports, discuss evaluation on a DOE Form - see manual).

The structures of this farm complex represent a typical example of the rural farming operations which were so prevalent in this area of Howard County during the mid to late Nineteenth century.

Maryland Historical Trust Maryland Inventory of Historic Properties Form

Survey No. HO-745

Name
Continuation Sheet
Number 8 Page 2

HISTORIC CONTEXT:

MARYLAND COMPREHENSIVE PRESERVATION PLAN DATA

Geographic Organization: Piedmont

Chronological/Developmental Period(s): Industrial/Urban Dominance

Prehistoric/Historic Period Theme(s): Architecture, Landscape Architecture, Community Planning

Resource Type:

Category: Building

Historic Environment : Rural

Historic Function(s) and Use(s): Farming

Known Design Source: Unknown

9. Major Bibliographical References

Survey No. HO-745

10. Geographical Data

Acreage of surveyed property _____

Quadrangle name Damascus

Quadrangle scale 1:24,000

Verbal boundary description and justification

11. Form Prepared By

name/title Charlie Mazurek, Historic Sites Surveyor

organization MD Department of Natural Resources

date 1/98

street & number Tawes State Office Building, 580 Taylor Avenue

telephone (410) 260-8192

city or town Annapolis

state and zip code MD 21401

The Maryland Inventory of Historic Properties was officially created by an Act of the Maryland Legislature to be found in the Annotated Code of Maryland, Article 41, Section 181 KA, 1974 supplement.

The survey and inventory are being prepared for information and record purposes only and do not constitute any infringement of individual property rights.

return to: Maryland Historical Trust
 DHCD/DHCP
 100 Community Place
 Crownsville, MD 21032-2 023
 410-514-7646

Farm Complex at Long Corner Rd.
HO-746

10 SCALE USED

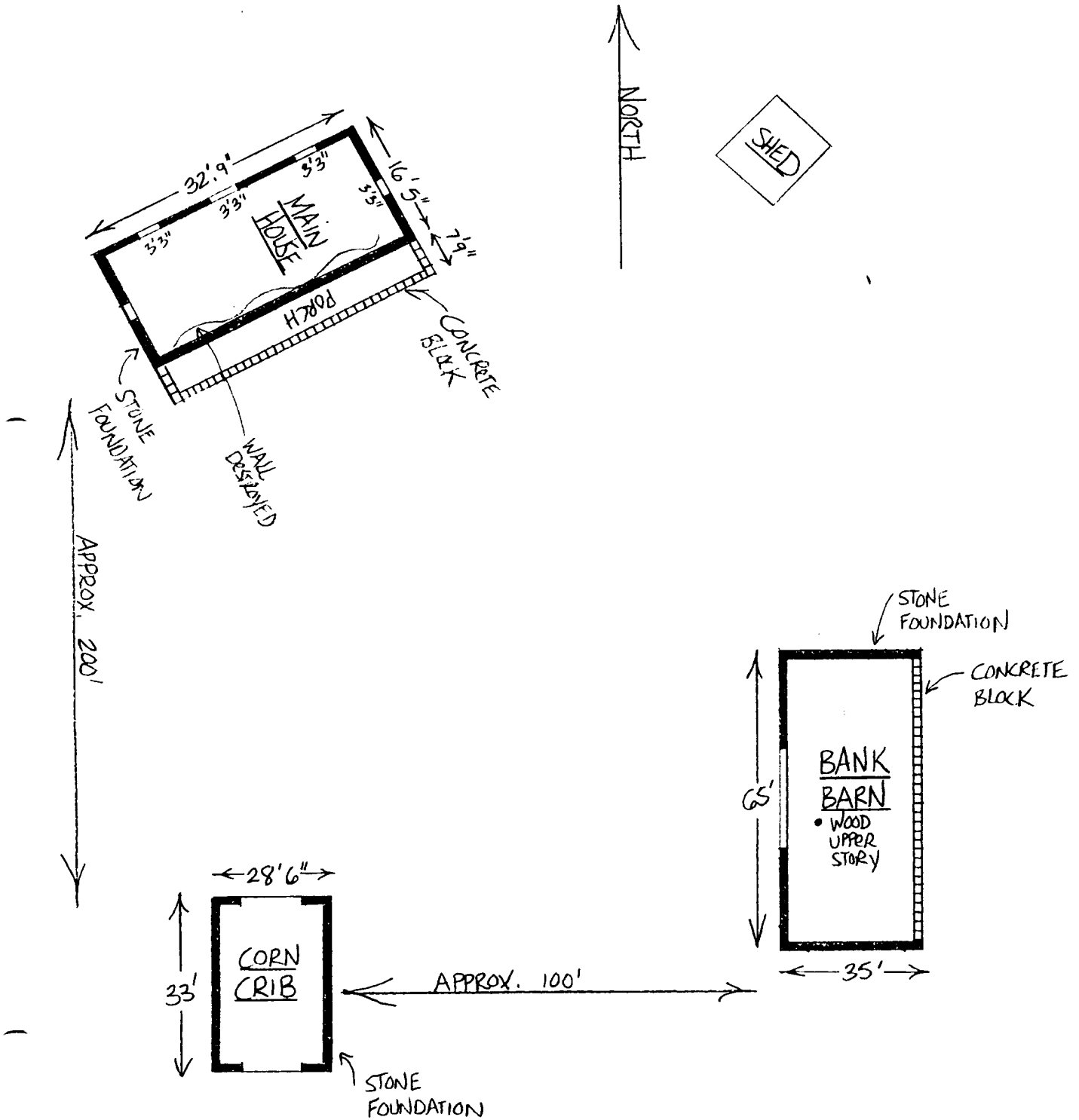

town

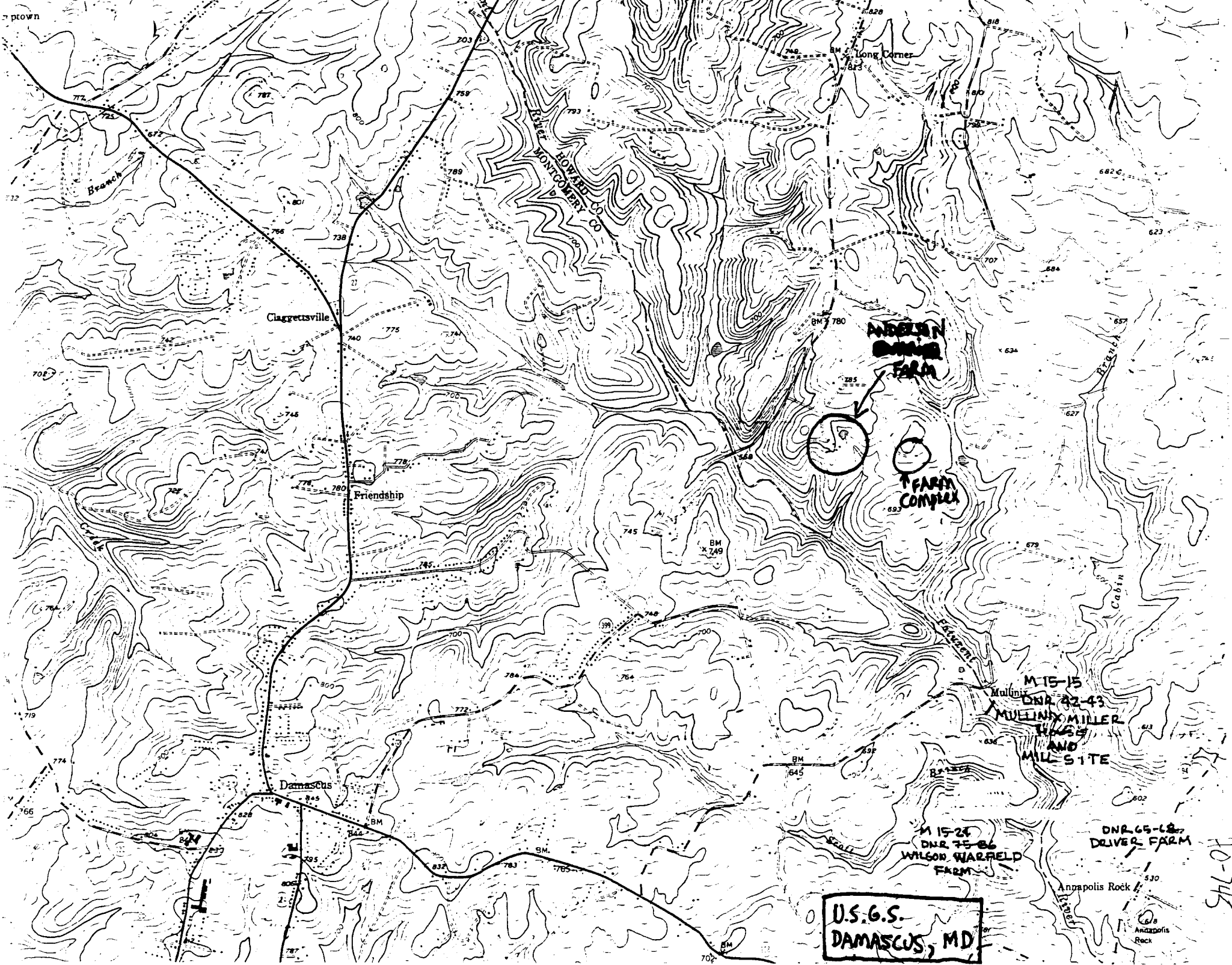

U.S.G.S.
DAMASCUS, MD

10-716



HO-745

HOUSE, PATUXENT STATE PARK
MONTGOMERY CO., MD

C. MAZUREK

1/98

MD DEPT. OF NATURAL RESOURCES

NORTH^{WEST} ELEVATION

1 OF 10

81 185 0501 N N N N 04



HO-745

HOUSE, PATUXENT STATE PARK

MONTGOMERY CO., MD

C. MAZUREK

1/98

MD DEPT. OF NATURAL RESOURCES

SOUTH EAST ELEVATION

2 OF 10

64 085 006 R N N N 2



Ho-745

FARM COMPLEX, PATUXENT STATE PARK

MONTGOMERY CO., MD

C. MAZUREK

1/98

MD DEPT. OF NATURAL RESOURCES

NORTH EAST ELEVATIONS

3 OF 10

96 185 0661 N N N N N

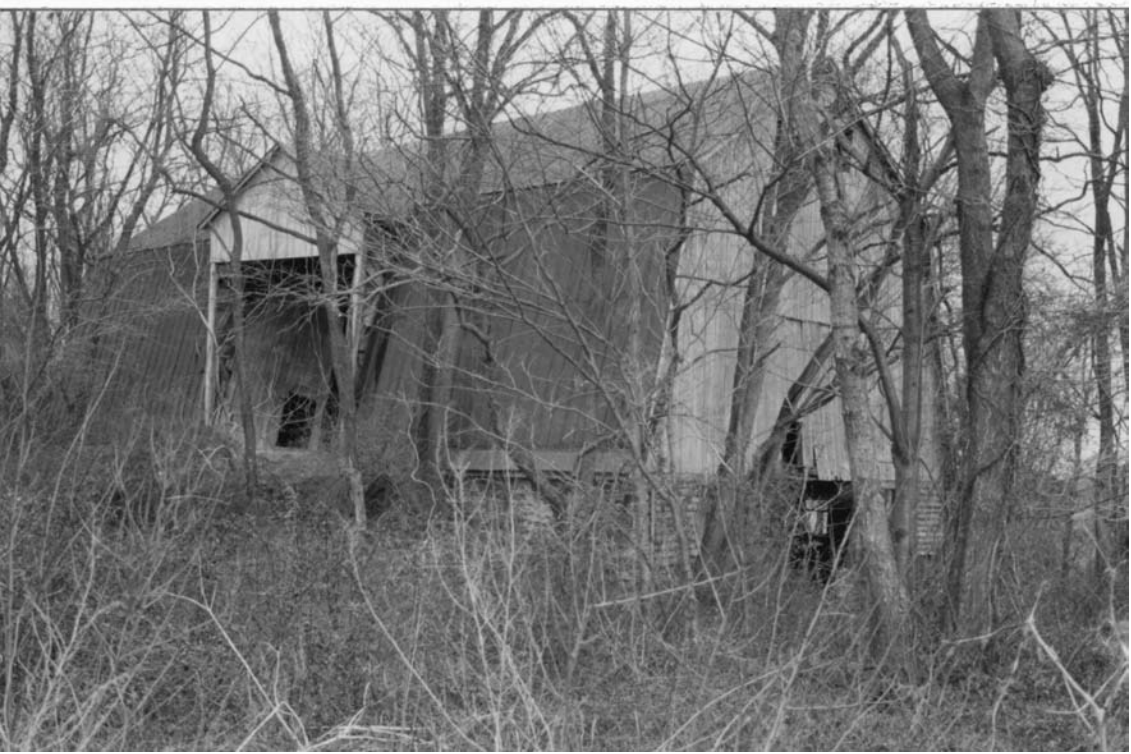

HO-745

BARN, PATUXENT STATE PARK

MONTGOMERY CO., MD

C. MAZUREK

1/98

MD DEPT. OF NATURAL RESOURCES

NORTH EAST ELEVATION

4 OF 10

76 105 0661 N N N N N



HO-743
BARN, PATUXENT STATE PARK
MONTGOMERY CO., MD
C. MAZUREK

1/98

MD DEPT. OF NATURAL RESOURCES
SOUTH EAST ELEVATION

5 OF 10

72 185 0661 N N N N N 2



HO-745

BARN, PATUXENT STATE PARK

MONTGOMERY CO., MD

C. MAZUREK

1/98

MD DEPT. OF NATURAL RESOURCES

DETAIL, EXTERIOR, EAST ELEVATION

6 OF 10

55 105 0561 N N N N 03 2



HO-745

BARN, PATUXENT STATE PARK

MONTGOMERY CO., MD

C. MAZUREK

1/98

MD DEPT. OF NATURAL RESOURCES

INTERIOR, FACING WEST

7 OF 10

67 185 066.1 N N N N 82 2



HO-745

FARM COMPLEX, PATUXENT STATE PARK

MONTGOMERY CO., MD

C. MAZUREK

1/98

MD DEPT. OF NATURAL RESOURCES

SOUTH EAST ELEVATIONS

8 OF 10

24 105 006: N N N N N 2



HO-745

~~SNOW~~, CORN CRIB, PATUXENT STATE PARK

MONTGOMERY CO., MD

C. MAZUREK

1/98

MD DEPT. OF NATURAL RESOURCES

NORTH EAST ELEVATION

9 OF 10

49 185 0661 N N N N N N N N 2



HO-745
CORN CRIB, PATUXENT STATE PARK
MONTGOMERY CO., MD

C. MAZUREK

1/98

MD DEPT. OF NATURAL RESOURCES

SOUTH WEST ELEVATION

10 OF 10

57 185 0661 N N N N N N N N 2