

**INDIVIDUAL PROPERTY/DISTRICT  
MARYLAND HISTORICAL TRUST  
INTERNAL NR-ELIGIBILITY REVIEW FORM**

Property/District Name: 10600 Shaker Drive Survey Number: HO-723

Tax Parcel#: 54

Project: Maryland 216/29 Project Planning Study Agency: MDOT-SHA

Site visit by MHT Staff:  no  yes Name \_\_\_\_\_ Date \_\_\_\_\_

Eligibility recommended \_\_\_\_\_ Eligibility **not** recommended  \_\_\_\_\_

Criteria:  A  B  C  D Considerations:  A  B  C  D  E  F  G  None

Justification for decision: (Use continuation sheet if necessary and attach map)

The house at 10600 Shaker Drive is not eligible due to the fact that it does not meet National Register Criteria A, B, C, or D. Preliminary research has not revealed any association between the dwelling and events that have made a significant contribution to the broad patterns of our history (Criterion A) or the lives of persons significant in our past (Criterion B). Although the building provides an example of the Craftsman-Bungalow style, it is neither unusual nor distinguished; it does not represent the work of a master or display high artistic merit (Criterion C). There is no evidence that the property is likely to yield information important in history or prehistory (Criterion D). In addition, the dwelling is less than fifty years of age (Criterion G of Criteria Considerations). Thus, the property is not National Register-eligible.

Documentation on the property/district is presented in: Maryland Historical Trust Inventory Form  
and Maryland 29/216 Project Planning Report

Prepared by: Tracerics, 5420 Western Ave., Chevy Chase, MD 20815 November 1997

Concun - Olt Runder  
Reviewer, Office of Preservation Services

2/10/98  
Date

NR program concurrence:  yes  no  not applicable

B. Kuntz  
Reviewer, NR Program

3/31/99  
Date

*[Handwritten signature]*

**CAPSULE SUMMARY**  
10600 Shaker Drive  
(HO-723)

The 1949 Craftsman-style Bungalow is a one-and-one-half-story, three-bay, front gable roof residence with a one story, wood frame, side gable porch wrapping around the majority of the facade and part of the southwest elevation. The house appears as it did when it was originally constructed. The wood frame dwelling, which sits on a solid foundation, is clad in uncoursed ashlar. An interior stone chimney rises above the asphalt shingled roof.

The Craftsman-style Bungalow was the style of choice for dwellings erected in rural communities across America in the 1920s and 1930s and even into the 1940s. Due to the agrarian nature of the Scaggsville area, the Bungalow remained popular long after it had fallen out of favor in more urban areas. The house at 10600 Shaker Drive, erected in 1949, reflects this trend. The simplified Craftsman-style Bungalow was popular because it provided homeowners with an affordable residence that was both easy to construct and to maintain.

MARYLAND HISTORICAL TRUST  
MD INVENTORY OF HISTORIC PROPERTIES

Inventory No. HO-723

=====

1. Name of Property

=====

historic name \_\_\_\_\_  
common/other name \_\_\_\_\_

=====

2. Location

=====

street & number 10600 Shaker Drive not for publication \_\_\_\_\_  
city or town Columbia vicinity \_\_\_\_\_ state Maryland code MD  
county Howard code 027 zip code 21046

=====

3. State/Federal Agency Certification N/A

=====

4. National Park Service Certification N/A

=====

5. Classification

=====

Ownership of Property (Check all that apply)

- private
- public-local
- public-State
- public-Federal

Category of Property (Check only one box)

- building(s)
- district
- site
- structure
- object

Number of Resources within Property

Contributing		Noncontributing	
<u>1</u>	<u>1</u>		buildings
<u>0</u>	<u>0</u>		sites
<u>0</u>	<u>1</u>		structures
<u>0</u>	<u>0</u>		objects
<u>1</u>	<u>2</u>		Total

Is this property listed in the National Register?

Yes \_\_\_\_\_ Name of Listing \_\_\_\_\_  
No

=====  
6. Function or Use  
=====

Historic Functions (Enter categories from instructions)

Cat: DOMESTIC Sub: Single Dwelling  
\_\_\_\_\_  
\_\_\_\_\_

Current Functions (Enter categories from instructions)

Cat: DOMESTIC Sub: Single Dwelling  
\_\_\_\_\_  
\_\_\_\_\_

=====  
7. Description  
=====

Architectural Classification (Enter categories from instructions)

Craftsman/ Bungalow  
\_\_\_\_\_  
\_\_\_\_\_

Materials (Enter categories from instructions)

foundation Solid: Stone Cladding  
roof Front Gable: Asphalt Shingle  
walls Wood Frame: Stone, Uncoursed Ashlar  
other \_\_\_\_\_  
\_\_\_\_\_

Narrative Description (Describe the historic and current condition of the property.)

See Continuation Sheet No. 7-1

=====  
8. Statement of Significance  
=====

Applicable National Register Criteria (Mark "x" in one or more boxes for the criteria qualifying the property for National Register listing)

- A Property is associated with events that have made a significant contribution to the broad patterns of our history.
- B Property is associated with the lives of persons significant in our past.
- C Property embodies the distinctive characteristics of a type, period, or method of construction or represents the work of a master, or possesses high artistic values, or represents a significant and distinguishable entity whose components lack individual distinction.
- D Property has yielded, or is likely to yield information important in prehistory or history.

Criteria Considerations (Mark "X" in all the boxes that apply.)

- A owned by a religious institution or used for religious purposes.
- B removed from its original location.
- C a birthplace or a grave.
- D a cemetery.
- E a reconstructed building, object, or structure.
- F a commemorative property.
- G less than 50 years of age or achieved significance within the past 50 years.

Maryland Inventory of Historic Properties  
10600 Shaker Drive  
Howard County, Maryland

Inventory No. HO-723  
Page 4

=====  
Areas of Significance (Enter categories from instructions)

Architecture  
\_\_\_\_\_  
\_\_\_\_\_

Period of Significance 1949-present  
\_\_\_\_\_  
\_\_\_\_\_

Significant Dates 1949  
\_\_\_\_\_  
\_\_\_\_\_

Significant Person (Complete if Criterion B is marked above)  
\_\_\_\_\_

Cultural Affiliation Undefined  
\_\_\_\_\_  
\_\_\_\_\_

Architect/Builder Unknown  
\_\_\_\_\_  
\_\_\_\_\_

Narrative Statement of Significance (Explain the significance of the property.)

See Continuation Sheet No. 8-1

=====  
9. Major Bibliographical References  
=====

(Cite the books, articles, legal records, and other sources used in preparing this form.)

Howard County Land Records, Recorder of Deeds, Howard County, Ellicott City, Maryland.

=====  
10. Geographical Data  
=====

Acreage of Property 1.516 acres

**Verbal Boundary Description (Describe the boundaries of the property.)**

The property at 10600 Shaker Drive is designated as Parcel 54, as indicated on Map 36, Grid 19.

**Boundary Justification (Explain why the boundaries were selected.)**

The property at 10600 Shaker Drive has historically been associated with Parcel 54 since the building's construction in 1949.

=====  
11. Form Prepared By  
=====

name/title Kristyna G. Olsen, Architectural Historian  
organization Traceries date October 30, 1997  
street & number 5420 Western Avenue telephone 301/656-5283  
city or town Chevy Chase state MD zip code 20815  
=====

12. Property Owner  
=====

name Louis M. Brown and wife  
street & number 10600 Shaker Drive telephone 410-497-8210  
city or town Columbia state MD zip code 21046  
=====

MARYLAND INVENTORY OF HISTORIC PROPERTIES  
CONTINUATION SHEET

Inventory No. HO-723

Section 7 Page 1

10600 Shaker Drive  
name of property  
Howard County, Maryland  
county and state

=====  
The 1949 Craftsman-style Bungalow is a one-and-one-half-story, three-bay, front gable roof residence with a one story, wood frame, side gable porch wrapping around the majority of the facade and part of the southwest elevation. The wood frame dwelling, which sits on a solid foundation, is clad in uncoursed ashlar. An interior stone chimney rises above the asphalt shingled roof.

The house at 10600 Shaker Drive is set on a rise above Old Columbia Road. A stone retaining wall, dated 1950, sits to the southeast of the house along the driveway. A row of evergreens shields the dwelling from Shaker Drive and Route 29 to the northwest, and matures trees line the property on the northeast. Large shrubs surround the foundation of the northwest facade.

**EXTERIOR DESCRIPTION:**

Two of the three bays of the northwest elevation, the facade, are covered by the one-story, gable roof porch with Craftsman-style supports. The main entrance is marked by a single-leaf, paneled door with lights. The first story is pierced by two sets of windows. Each set is formed by a fixed single-light flanked by two 2/2 metal sash windows. Each window opening at the first story is set on a stone sill. The upper half story contains a pair of 1/1 metal sash windows with square edged sills.

The foundation wall of the northeast elevation is pierced by three window openings with stone sills. Two of the openings are filled with a two-light metal awning window while the third holds one three-light metal awning window. The first story is marked by two pairs of 2/2 metal sash windows with stone sills and by a group of three smaller two-light metal casement windows. The roof is pierced by two front gable dormers clad in vinyl siding. Each dormer holds a pair of 2/2 metal sash windows.

The southeast elevation is pierced at the foundation by two three-light metal awning windows with stone sills. The first story is marked by three 2/2 metal sash windows with stone sills and a by single leaf, wood paneled door with lights and a stone sill. Within the upper half-story is a 2/2 metal sash window with a stone sill.

The basement level of the southern end of the southwest elevation is on grade and holds an overhead rolling metal garage door. To the north of this door, the foundation wall is also pierced by one three-light metal awning with a stone sill. The northern half of



MARYLAND INVENTORY OF HISTORIC PROPERTIES  
CONTINUATION SHEET

Inventory No. HO-723

Section 7 Page 2

10600 Shaker Drive  
name of property  
Howard County, Maryland  
county and state

=====  
the first story is covered by the one-story, wood frame, front gable, portion of the L-shaped porch. Here the first story is pierced with two two-light metal casement windows and by a group of metal windows -- a six-light metal window flanked by two three-light casements and crowned by a fixed four-light transom above. Also at the southern end of the first story is a second group of windows -- a single fixed light that is flanked by three-light metal casement windows. All the windows at the foundation and first story rest on stone sills. The upper half story at this elevation is marked by a pair of 2/2 metal sash windows set within a gable roof dormer.

**OUTBUILDINGS:**

A front gable garage with a concrete pad sits to the south of the main house. Dating to the 1940s, the garage is clad in vinyl siding, has one 4/4 window, and a double-leaf vertical board door.

An in-ground concrete swimming pool sits to the southeast of the main house behind the garage.

MARYLAND INVENTORY OF HISTORIC PROPERTIES  
CONTINUATION SHEET

Inventory No. HO-723

Section 8 Page 1

10600 Shaker Drive  
name of property  
Howard County, Maryland  
county and state

=====  
The Craftsman-style Bungalow was the style of choice for dwellings erected in rural communities across America in the 1920s and 1930s and even into the 1940s. Due to the agrarian nature of the Scaggsville area, the Bungalow remained popular long after it had fallen out of favor in more urban areas. The house at 10600 Shaker Drive, which appears much as it did when it was erected in 1949, reflects this trend. The simplified Craftsman-style Bungalow was popular because it provided homeowners with an affordable residence that was both easy to construct and to maintain.

According to the current owner, Louis Brown, the dwelling was built in 1949 by Thomas Hardy Jarvis. Jarvis acquired the land in July of 1942 from Katherine W. Cooke.

MARYLAND INVENTORY OF HISTORIC PROPERTIES  
CONTINUATION SHEET

Inventory No. HO-723

10600 Shaker Drive  
name of property  
Howard County, Maryland  
county and state

=====

**HISTORIC CONTEXT:**

**Geographic Organization:** Piedmont

**Chronological/Development Period (s):**

Modern Period (1930-present)

**Prehistoric/Historic Period Theme (s):**

Architecture, Landscape, and Community  
Planning

**RESOURCE TYPE(S)**

**Category:** Building

**Historic Environment:** Rural

**Historic Function (s):** DOMESTIC/ Single Dwelling

**Known Design Source:** Unknown

MARYLAND INVENTORY OF HISTORIC PROPERTIES  
CONTINUATION SHEET

Inventory No. HO-723

10600 Shaker Drive  
name of property  
Howard County, Maryland  
county and state

=====  
**Chain of Title:**

- March 17, 1914: Mary Gambrill Jones to Francis Cooke  
Francis Cooke died ca. October 24, 1937  
Deeded property to his wife, Katherine M. Cooke  
Will Records of Baltimore City  
Liber JHB 190 Folio 396  
Land Records of Howard County  
Liber WWLC 96 Folio 547
- July 10, 1942: Katherine W. Cooke to Thomas Hardy Jarvis  
309 acres  
Land Records of Howard County  
Liber E.M. Jr. 175 Folio 223
- March 27, 1947: Thomas H. and Mettie E. (wife) Jarvis to Louis M. Brown  
.541 acres  
Part of tract conveyed by Katherine Cooke to Thomas H. Jarvis  
Land Records of Howard County  
Liber 197 Folio 126

Resource Sketch Map

HO-723

10600 Shaker Drive  
Columbia, Howard County, MD

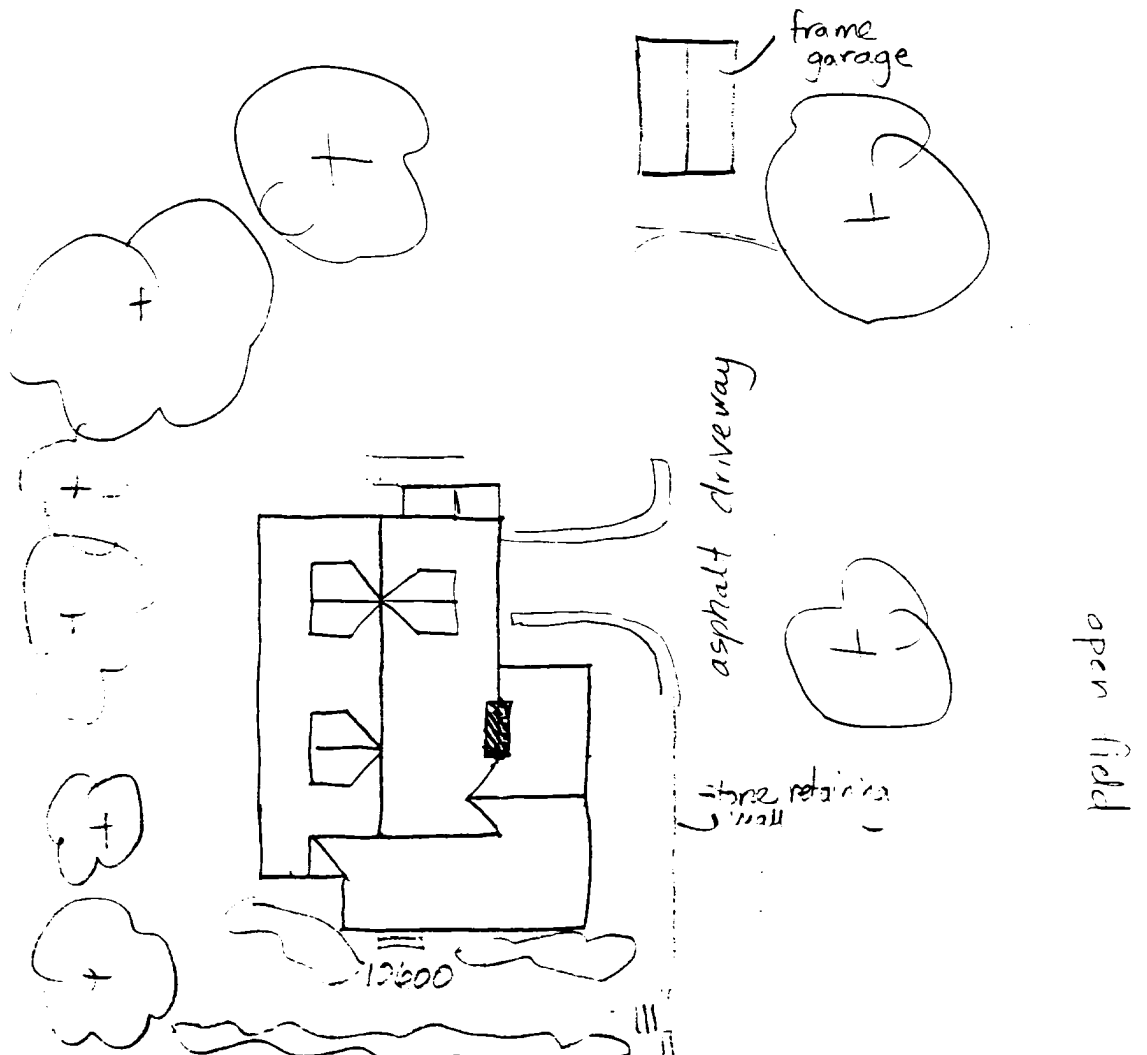
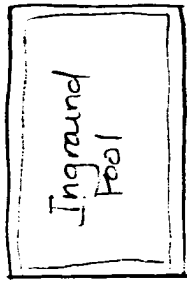

Shaker Drive

Route 29

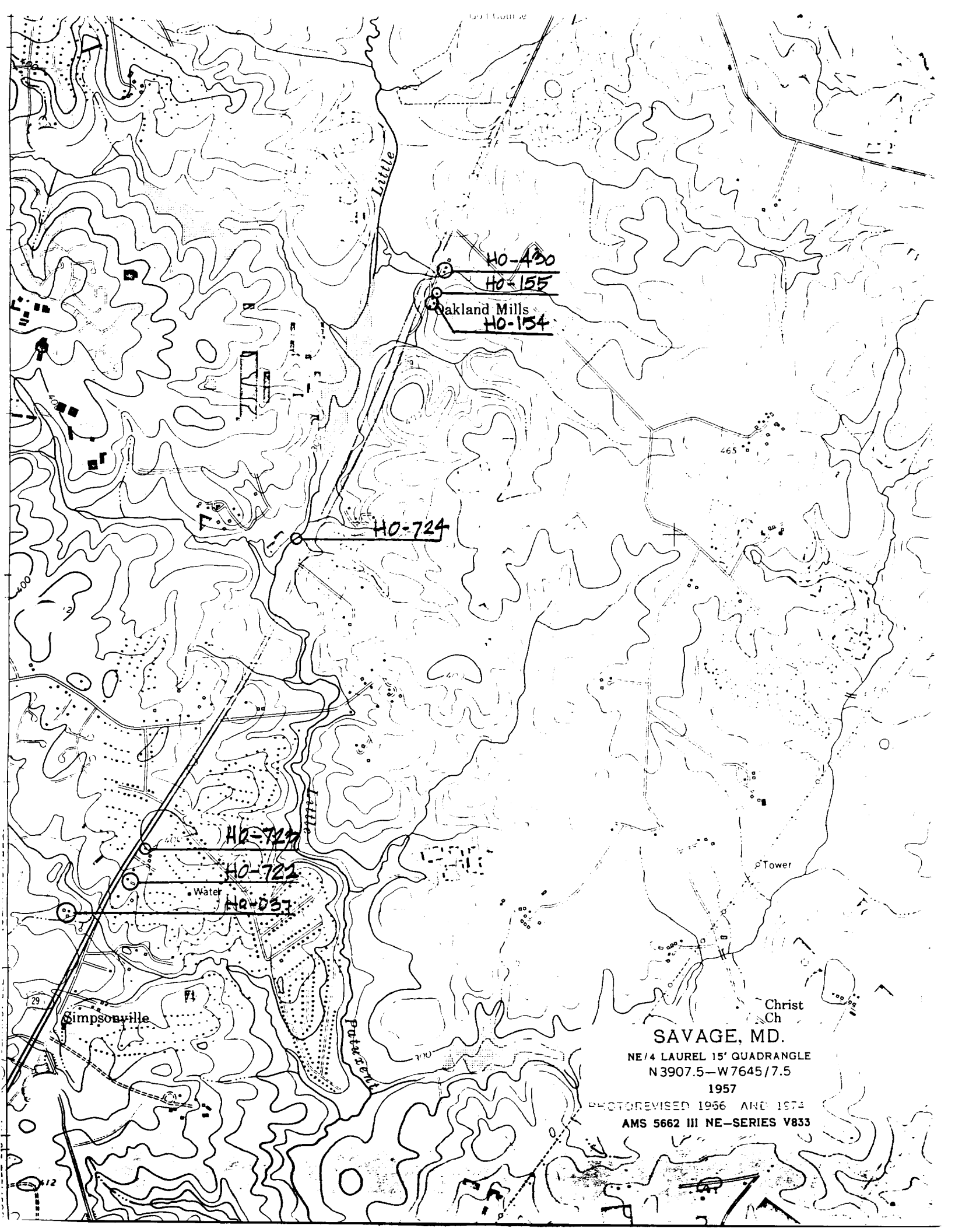

HO-430  
HO-155  
Oakland Mills  
HO-154

HO-724

HO-721  
HO-722  
Water  
HO-037

Simpsonville

Putnam

Tower

Christ Ch

**SAVAGE, MD.**

NE/4 LAUREL 15' QUADRANGLE  
N 3907.5-W 7645/7.5

1957

PHOTOREVISED 1956 AND 1974

AMS 5662 III NE-SERIES V833



HO-723

10600 Shaker Dr

Howard County, MD

Traceries

October 1997

Maryland SHPO

House, NW Elevation

1 of 6





HO-723

10600 Shaker Dr.

Howard County, MD

Traceries

October 1997

Maryland SHPO

House, NE Elevation

2 of 6



HO-723

10600 Shaker Dr

Howard County, MD

Traceries

October 1997

Maryland SHPO

House, ~~SE~~ Elevation

3 of 6

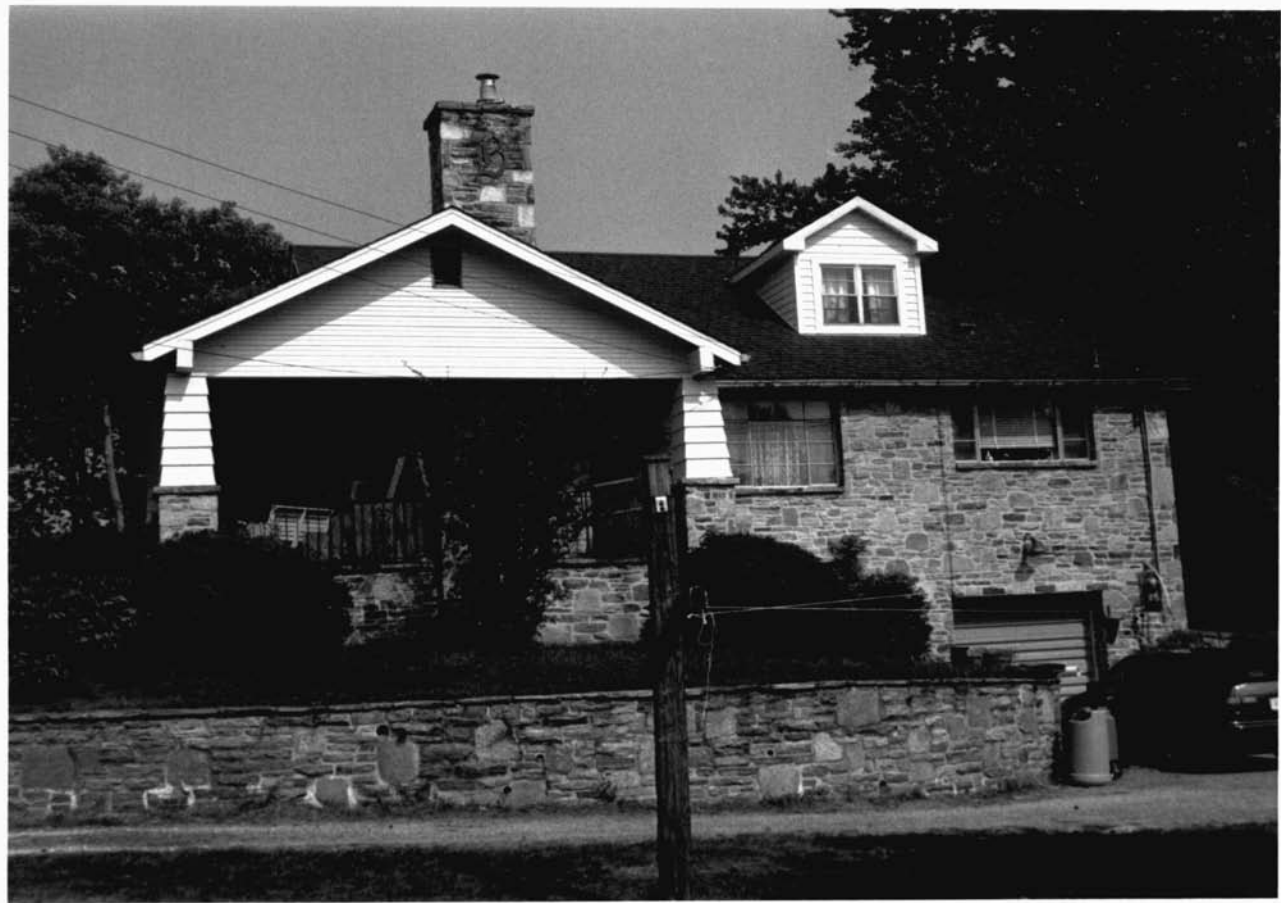

H0-723

10600 Shaker Dr

Howard County, MD

Traceries

October 1997

Maryland SHPO

House, SW Elevation

4 of 6

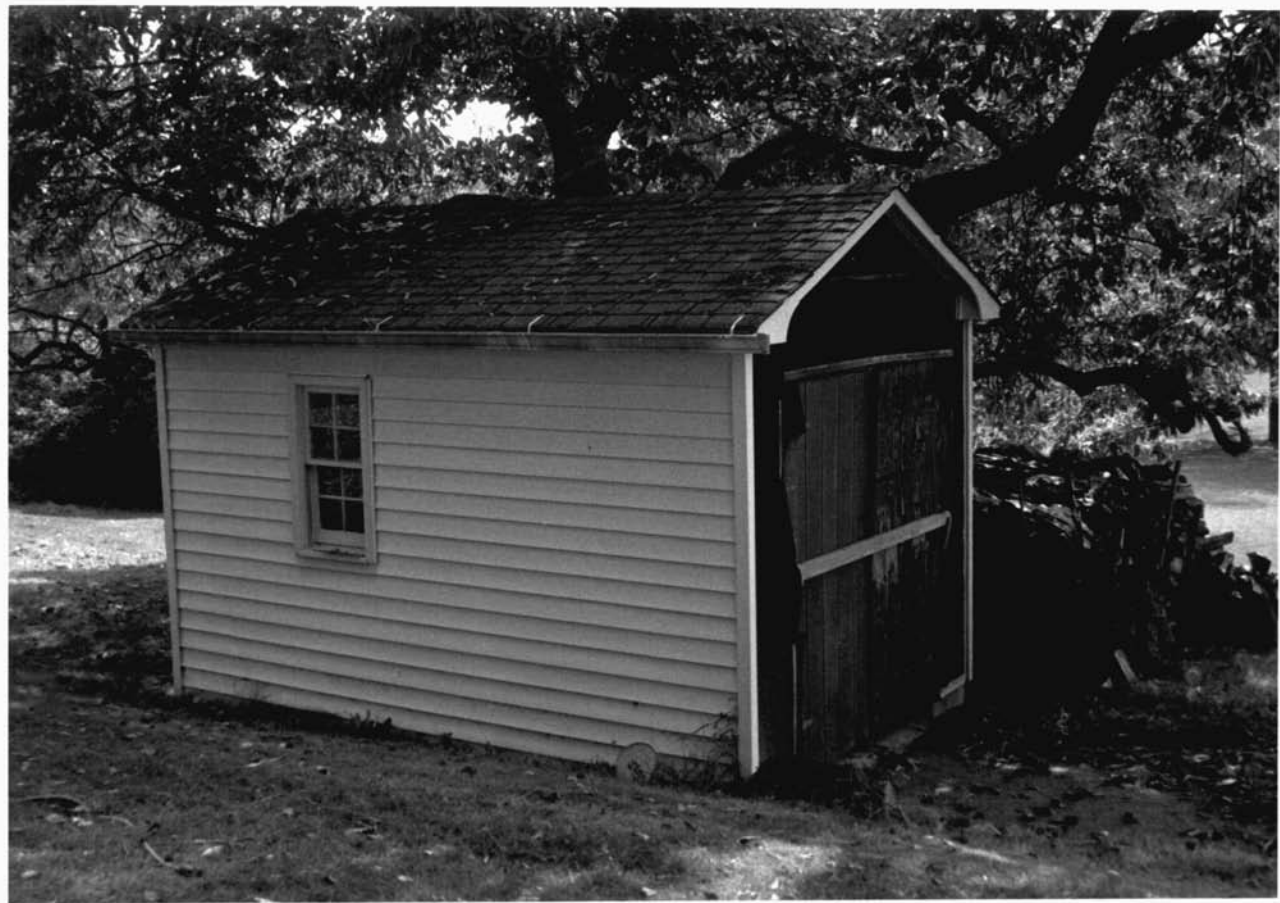

HO-723

10600 Shaker Dr.

Howard County, MD

Traceries

October 1997

Maryland SHPO

Garage, N Corner

5 of 6





HO-723

10600 Shaker Dr

Howard County, MD

Traceries

October 1997

Maryland SHPO

Inground pool, Looking SE

6 of 6