

**INDIVIDUAL PROPERTY/DISTRICT
MARYLAND HISTORICAL TRUST
INTERNAL NR-ELIGIBILITY REVIEW FORM**

Property/District Name: 10571 Scaggsville Road Survey Number: HO-701

Tax Parcel#: 85

Project: Maryland 216/29 Project Planning Study Agency: MDOT-SHA

Site visit by MHT Staff: no yes Name _____ Date _____

Eligibility recommended _____ Eligibility **not** recommended _____

Criteria: A B C D Considerations: A B C D E F G None

Justification for decision: (Use continuation sheet if necessary and attach map)

The house at 10571 Scaggsville Road is not eligible due to the fact that it does not meet National Register Criteria A, B, C, or D. Preliminary research has not revealed any association between the dwelling and events that have made a significant contribution to the broad patterns of our history (Criterion A) or the lives of persons significant in our past (Criterion B). Although the building provides an example of the Bungalow, it is neither unusual nor distinguished; it does not represent the work of a master or display high artistic merit (Criterion C). There is no evidence that the property is likely to yield information important in history or prehistory (Criterion D). Thus, the property is not National Register-eligible.

Documentation on the property/district is presented in: Maryland Historical Trust Inventory Form

and Maryland 29/216 Project Planning Report

Prepared by: Tracerics, 5420 Western Ave., Chevy Chase, MD 20815 November 1997

Concun - Jeff Smider 2/10/98
Reviewer, Office of Preservation Services Date

NR program concurrence: yes no not applicable

B. Kuntz 3/31/99
Reviewer, NR Program Date

Am

CAPSULE SUMMARY
10571 Scaggsville Road
(HO-701)

The modest 1914 bungalow at 10571 Scaggsville Road is a one-and-one-half-story, side gable and hip extension roof dwelling with a front gable roof dormer. The original wood frame dwelling sits on a solid, concrete, parged foundation. The house is clad in asbestos shingles and the roof is covered of asphalt shingles. There is an interior chimney with a brick corbeled cap which rises out of the southeast end of the original house. The original one story porch on the northeast has been enclosed. The addition of a second enclosed porch, which extends across the entire elevation, was made to the southeast side of the house. Subsequent construction of a one story, wood frame addition on the southwest corner and a one story, hipped roof, wood frame addition on the southeast corner have enlarged the original house.

The house was constructed during Ambrose M. and Mazie C. Goldsmith's ownership of the current lot. The Goldsmith family acquired the property in 1905 and sold it in 1919, after the construction of the original house. The Souders, a prominent Scaggsville family, bought the property in 1920 and retained ownership for almost seventy years. In 1988, the Souders sold the property to the Raymonds. Following a divorce, Charlotte Ann Townsend (formerly Raymond) acquired sole interest in the property, and between 1992 and 1994, conveyed all her interest in the property to her daughter and son-in-law, the Mersons.

MARYLAND HISTORICAL TRUST
MD INVENTORY OF HISTORIC PROPERTIES

Inventory No. HO-701

=====

1. Name of Property

=====

historic name _____

common/other name _____

=====

2. Location

=====

street & number 10571 Scaggsville Road not for publication _____

city or town Laurel vicinity _____ state Maryland code MD

county Howard code 027 zip code 20707

=====

3. State/Federal Agency Certification N/A

=====

4. National Park Service Certification N/A

=====

5. Classification

=====

Ownership of Property (Check all that apply)

- private
- public-local
- public-State
- public-Federal

Category of Property (Check only one box)

- building(s)
- district
- site
- structure
- object

Number of Resources within Property

Contributing		Noncontributing		
<u>1</u>	<u>2</u>	<u>2</u>	<u>2</u>	buildings
<u>0</u>	<u>0</u>	<u>0</u>	<u>0</u>	sites
<u>0</u>	<u>0</u>	<u>0</u>	<u>0</u>	structures
<u>0</u>	<u>0</u>	<u>0</u>	<u>0</u>	objects
<u>1</u>	<u>2</u>	<u>2</u>	<u>2</u>	Total

Is this property listed in the National Register?

Yes _____ Name of Listing _____

No

=====
6. Function or Use
=====

Historic Functions (Enter categories from instructions)

Cat: DOMESTIC Sub: Single Dwelling

Current Functions (Enter categories from instructions)

Cat: DOMESTIC Sub: Single Dwelling

=====
7. Description
=====

Architectural Classification (Enter categories from instructions)

Craftsman/ Bungalow

Materials (Enter categories from instructions)

foundation Solid: Concrete, Parged

roof Side Gable: Asphalt Shingle

walls Wood Frame: Asbestos Shingle

other _____

Narrative Description (Describe the historic and current condition of the property.)

See Continuation Sheet No. 7-1

=====
8. Statement of Significance
=====

Applicable National Register Criteria (Mark "x" in one or more boxes for the criteria qualifying the property for National Register listing)

- A Property is associated with events that have made a significant contribution to the broad patterns of our history.
- B Property is associated with the lives of persons significant in our past.
- C Property embodies the distinctive characteristics of a type, period, or method of construction or represents the work of a master, or possesses high artistic values, or represents a significant and distinguishable entity whose components lack individual distinction.
- D Property has yielded, or is likely to yield information important in prehistory or history.

Criteria Considerations (Mark "X" in all the boxes that apply.)

- A owned by a religious institution or used for religious purposes.
- B removed from its original location.
- C a birthplace or a grave.
- D a cemetery.
- E a reconstructed building, object, or structure.
- F a commemorative property.
- G less than 50 years of age or achieved significance within the past 50 years.

Maryland Inventory of Historic Properties
10571 Scaggsville Road
Howard County, Maryland

Inventory No. HO-701
Page 4

=====
Areas of Significance (Enter categories from instructions)

Architecture

Period of Significance 1914-present

Significant Dates 1914

Significant Person (Complete if Criterion B is marked above)

Cultural Affiliation Undefined

Architect/Builder Unknown

Narrative Statement of Significance (Explain the significance of the property.)

See Continuation Sheet No. 8-1

=====
9. Major Bibliographical References
=====

(Cite the books, articles, legal records, and other sources used in preparing this form.)

Howard County Land Records, Recorder of Deeds, Howard County,
Ellicott City, Maryland

=====
10. Geographical Data
=====

Acreage of Property 23,043 Square Feet

Verbal Boundary Description (Describe the boundaries of the property.)

The property at 10571 Scaggsville Road is designated as Parcel 85, as indicated on Map 46, Grid 12.

Boundary Justification (Explain why the boundaries were selected.)

The property at 10571 Scaggsville Road has historically been associated with Parcel 85 since the building's construction in 1914.

=====
11. Form Prepared By
=====

name/title Kristyna G. Olsen, Architectural Historian
organization Traceries date October 28, 1997
street & number 5420 Western Avenue telephone 301/656-5283
city or town Chevy Chase state MD zip code 20815

=====
12. Property Owner
=====

name Lucky Edward and Penelope Marie Merson
street & number 10571 Scaggsville Road telephone 301/490-1865
city or town Laurel state MD zip code 20707
=====

MARYLAND INVENTORY OF HISTORIC PROPERTIES
CONTINUATION SHEET

Inventory No. HO-701

Section 7 Page 1

10571 Scaggsville Road
name of property
Howard, Maryland
county and state

=====
The 1914 Craftsman-style house at 10571 Scaggsville Road is a one-and-one-half-story, side gable and hip extension roof dwelling with a front gable roof dormer. The original wood frame dwelling sits on a solid, concrete, parged foundation. The house is clad in asbestos shingles and the roof is covered of asphalt shingles. There is an interior chimney with a brick corbeled cap which rises out of the southeast end of the original house. The original one story porch on the northeast has been enclosed. The addition of a second enclosed porch, which extends across the entire elevation, was made to the southeast side of the house. Subsequent construction of a one story, wood frame addition on the southwest corner and a one story, hipped roof, wood frame addition on the southeast corner have enlarged the original house.

The dwelling is located at the south corner of Scaggsville Road and Harding Road. The house sits on a large lot which slopes down to the north. Low shrubs surround the house while the property is dotted with mature trees. A chain-link fence encloses the southwest portion of the lot.

EXTERIOR DESCRIPTION:

The northeast elevation, the facade of the house, is one-and-one-half stories in height and contains a one story enclosed porch at the first story. The side gable roof with a hip extension features a centered, front gable dormer. The one-story southeast addition is flush with the front elevation on the eastern corner of the house. The entrance to the house, within the enclosed porch, is marked with a single leaf, flush metal door with a metal surround. The first story is pierced by two replacement, 1/1 metal sash windows with wood surrounds and molded sills. The porch is enclosed by nine non-original, jalousie windows. The dormer is pierced by two replacement, 1/1 metal sash windows with wood surrounds and square-edged sills.

The northwest elevation is pierced at the first story by two non-original, jalousie windows on the enclosed porch, two replacement, 1/1 metal sash windows with square-edged casings on the original section of the house, and one non-original, 1/1 metal sash window with square-edged casings on the southwest addition. The upper half-story of the original house is pierced by two replacement, 1/1 metal sash windows with square-edged casings.

The southwest elevation features a one-story addition and a one-story, porch addition. The entrance to the southwest addition is

MARYLAND INVENTORY OF HISTORIC PROPERTIES
CONTINUATION SHEET

Inventory No. HO-701

Section 7 Page 2

10571 Scaggsville Road
name of property
Howard, Maryland
county and state

=====
marked by a single-leaf, paneled door with lights and a metal surround. The first story of the original house is pierced by one 1/1 non-original, metal sash window with square-edged casings. The southwest addition is pierced on the first story by one 1/1 non-original, metal sash window with a square-edged surround.

The southeast elevation consists of the added one-story porch which covers the entire first story of the elevation. Behind the porch, the first story is pierced by one non-original, double-leaf, multi-light metal door with a wood surround. Also behind the porch, the first story is marked by four non-original, 1/1 metal sash windows with wood surrounds and molded sills. The half story above contains two replacement, 1/1 metal sash windows with wood surrounds and square-edged sills.

OUTBUILDINGS:

Two outbuildings stand to the south of the main house. The first one is a wood frame garage constructed in the 1950s with a front gable roof and vertical board siding. The second outbuilding is a pre-fabricated wood frame shed with a gambrel roof and vertical board siding.

MARYLAND INVENTORY OF HISTORIC PROPERTIES
CONTINUATION SHEET

Inventory No. HO-701

Section 8 Page 1

10571 Scaggsville Road
name of property
Howard, Maryland
county and state

=====
Built in 1914, the house at 10571 Scaggsville Road is an early illustration of the modest Bungalow which was prevalent in rural areas across America in the 1920s and 1930s. This derivation of the Bungalow was popular because it provided homeowners with affordable housing that was easy to construct and maintain.

The house was constructed during Ambrose M. and Mazie C. Goldsmith's ownership of the current lot. The Goldsmith family acquired the property in 1905 and sold it in 1919, after the construction of the original house. The Souders, a prominent Scaggsville family, bought the property in 1920 and retained ownership for almost seventy years. In 1988, the Souders sold the property to the Raymonds. Following a divorce, Charlotte Ann Townsend (formerly Raymond) acquired sole interest in the property, and between 1992 and 1994, conveyed all her interest in the property to her daughter and son-in-law, the Mersons.

Despite the alterations made to the house, the dwelling at 10571 Scaggsville Road is characteristic of modest, residential architecture built in the Scaggsville area during the early-to-mid twentieth century.

MARYLAND INVENTORY OF HISTORIC PROPERTIES
CONTINUATION SHEET

Inventory No. HO-701

10571 Scaggsville Road

name of property

Howard, Maryland

county and state

=====

HISTORIC CONTEXT:

Geographic Organization:

Piedmont

Chronological/Development Period (s):

Industrial/ Urban Dominance (1870-1930)

Modern Period (1930-present)

Prehistoric/Historic Period Theme (s):

Architecture, Landscape, and Community
Planning

RESOURCE TYPE(S)

Category:

Building

Historic Environment:

Rural

Historic Function (s):

DOMESTIC/ Single Dwelling

Known Design Source:

Unknown

RESOURCE SKETCH MAP

HO-701

10571 Scaggsville Rd
Laurel, Howard County, MD

Scaggsville Rd

Harding Rd.

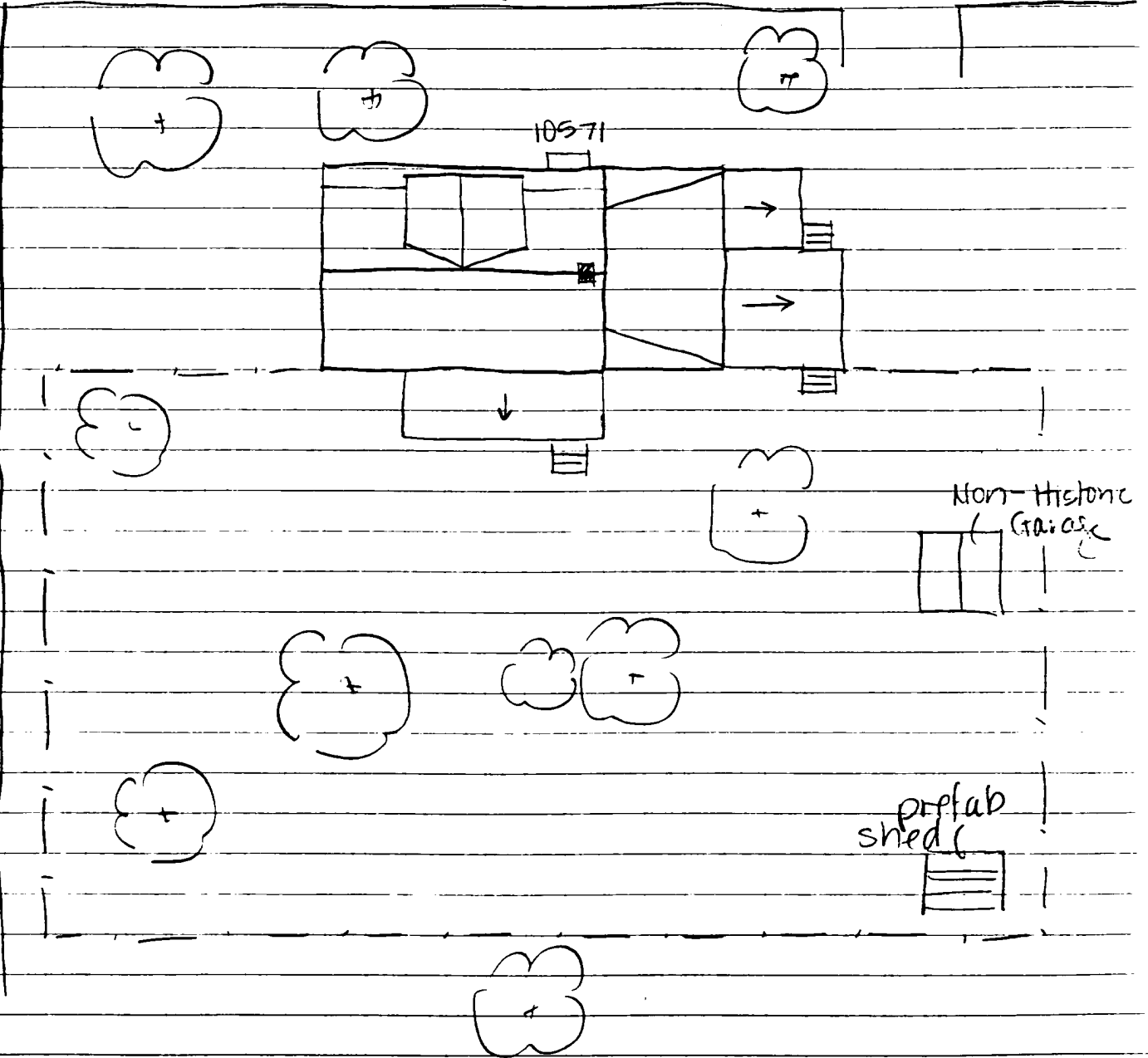



H0-701

10571 Scaggsville Rd.

Howard County, MD

Traceries

September 1997

Maryland SHPO

House, NE 1/4 Elevation

1 of 5



HO-701

10571 Scaggsville Rd.

Howard County, MD

Tracerites

September 1997

Maryland SHPO

House, NW - Elevation

2 of 5



HO-701
10571 Scaggsville Rd.

Howard County, MD

Traceries

September 1997

Maryland SHPO

House, W Corner

3 of 5



HO-701

10571 Scaggsville Rd.

Howard County, MD

Tracenes

September 1997

Maryland SHPO

House, E corner

4 of 5



HO-701

10571 Scaggsville Rd.
Howard County, MD

Tracenes

September 1997

Maryland SHPO

Sheds, looking SE

5 of 5