

**MARYLAND HISTORICAL TRUST
NR-ELIGIBILITY REVIEW FORM**

NR Eligible: yes ___
no ___

Property Name: Waterloo Barracks Inventory Number: HO-569

Address: US Routes 1 and 75 City: Waterloo Zip Code: _____

County: Howard USGS Topographic Map: Savage

Owner: Maryland State Police

Tax Parcel Number: 594 Tax Map Number: 43 Tax Account ID Number: 1401186159

Project: Construction of New Tactical Services Building Agency: Maryland State Police

Site visit by MHT Staff: no yes Name: _____ Date: _____

Eligibility recommended Eligibility not recommended _____

Criteria: A B C D Considerations: A B C D E F G None

Is the property located within a historic district? no yes Name of district: _____

Is district listed? no yes Determined eligible? no yes District Inventory Number: _____

Documentation on the property/district is presented in: MIHP Forms

Description of Property and Eligibility Determination: *(Use continuation sheet if necessary and attach map and photo)*

The Waterloo Barracks is one of the Maryland State Police is one of three barracks built 1938-39 on major U.S. routes in response to the changing needs of the Police force who were becoming increasingly involved with crime detection work and law enforcement in addition to patrol of an ever-larger volume of traffic on State Highways. The barracks is very similar in plan to the Benson Barracks (HA-1527, now demolished) near Bel Air, Harford County, and the Salisbury Barracks (WI-127, also demolished) near Salisbury, Wicomico County. The Waterloo Barracks is a 2-1/2-story brick structure, executed in Flemish bond, in a severely streamlined interpretation of the Federal Style. Since it is the remaining barracks of the three constructed, and despite the mechanical lift on the front façade, this building is eligible for the National Register of Historic Places.

Prepared by: Tania Georgiou Tully

Date Prepared: 12/14/01

MARYLAND HISTORICAL TRUST REVIEW	
Eligibility recommended <input checked="" type="checkbox"/>	Eligibility not recommended _____
Criteria: <input checked="" type="checkbox"/> A <input type="checkbox"/> B <input type="checkbox"/> C <input type="checkbox"/> D	Considerations: <input type="checkbox"/> A <input type="checkbox"/> B <input type="checkbox"/> C <input type="checkbox"/> D <input type="checkbox"/> E <input type="checkbox"/> F <input type="checkbox"/> G <input type="checkbox"/> None
Comments: _____	
Tania Georgiou Tully <i>TGT</i>	12/14/2001
Reviewer, Office of Preservation Services	Date
<i>[Signature]</i>	12/14/01
Reviewer, NR program	Date

200104282

Waterloo Barracks
U.S. Routes 1 and 175
Waterloo, Howard County, Maryland

HO-569

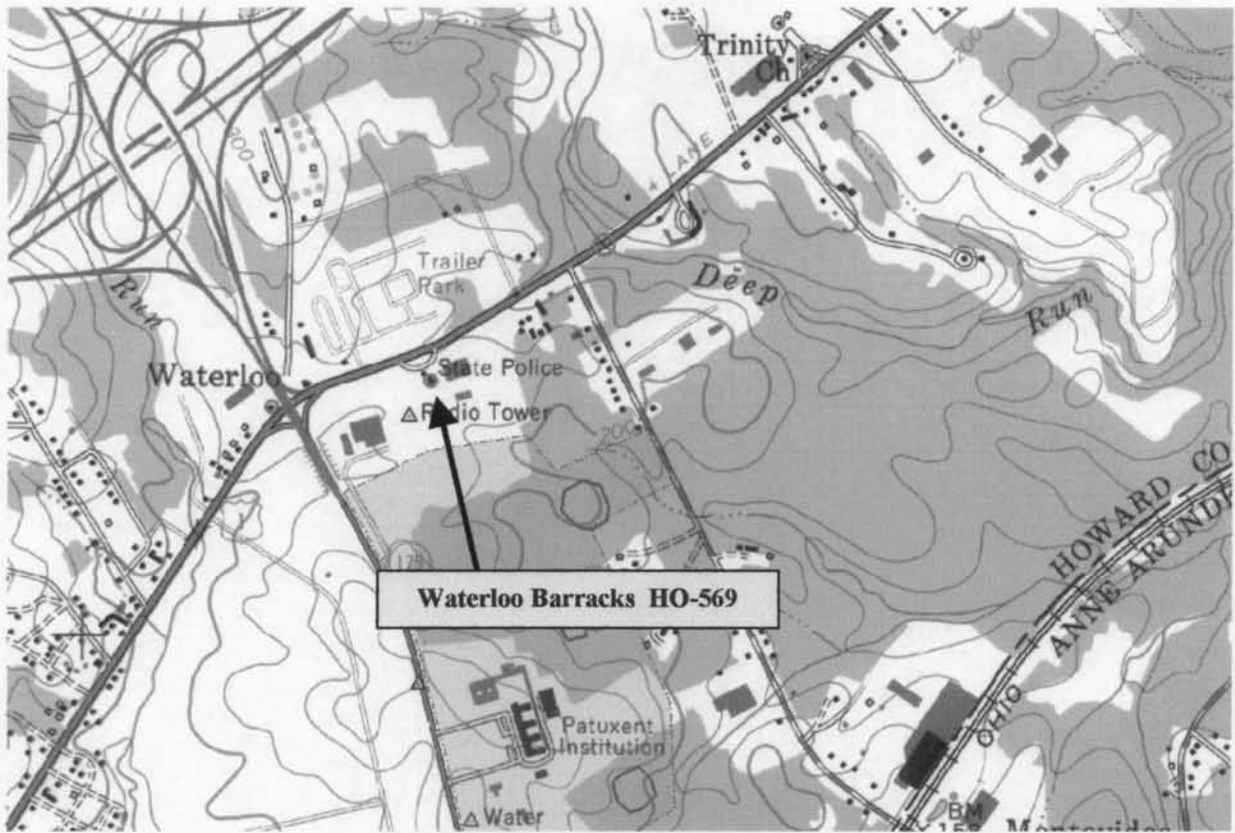

Savage Quad

TACTICAL SERVICES
BUILDING SITE



maintenance shop
to be demolished

Administration Bldg.
(former Bk A)



H10-569



HO-569

HO-569

1938-39

Waterloo Barracks

Waterloo

Public (restricted access)

The Waterloo Barracks of the Maryland State Police is one of three barracks built 1938-39 on major U.S. routes in response to the changing needs of the Police force who were becoming increasingly involved with crime detection work and law enforcement in addition to patrol of an ever-larger volume of traffic on State Highways. The barracks is very similar in plan to the Benson Barracks (HA-1527) near Bel Air, Harford County, and the Salisbury Barracks (WI-127) near Salisbury, Wicomico County. The Waterloo Barracks is a 2 1/2 story brick structure, executed in Flemish bond, in a severely streamlined interpretation of the Federal style.

MARYLAND HISTORICAL TRUST

INVENTORY FORM FOR STATE HISTORIC SITES SURVEY

1 NAME

HISTORIC

Waterloo Barracks, Maryland State Police

AND/OR COMMON

2 LOCATION

Baltimore Washington Boulevard (U.S. 1) .2 mi northeast of its inter-
section with Little Patuxent Parkway (MD 175).

STREET & NUMBER U.S. Routes 1 and 175

CITY, TOWN

Waterloo

CONGRESSIONAL DISTRICT

VICINITY OF

STATE

Maryland

COUNTY

Howard

3 CLASSIFICATION

CATEGORY

OWNERSHIP

STATUS

PRESENT USE

DISTRICT

PUBLIC

OCCUPIED

AGRICULTURE

MUSEUM

BUILDING(S)

PRIVATE

UNOCCUPIED

COMMERCIAL

PARK

STRUCTURE

BOTH

WORK IN PROGRESS

EDUCATIONAL

PRIVATE RESIDENCE

SITE

PUBLIC ACQUISITION

ACCESSIBLE

ENTERTAINMENT

RELIGIOUS

OBJECT

IN PROCESS

YES: RESTRICTED

GOVERNMENT

SCIENTIFIC

BEING CONSIDERED

YES: UNRESTRICTED

INDUSTRIAL

TRANSPORTATION

NO

MILITARY

OTHER

4 OWNER OF PROPERTY

NAME

State of Maryland

Telephone #: 321-3686

STREET & NUMBER

Department of Public Safety and Correctional Services

CITY, TOWN

Suite 500 - One Investment Place
Towson, Md 21204

STATE, zip code

5 LOCATION OF LEGAL DESCRIPTION

COURTHOUSE,
REGISTRY OF DEEDS, ETC.

Howard County Court House

Liber #: 518

Folio #: 674

STREET & NUMBER

CITY, TOWN

Ellicott City

STATE

Maryland

6 REPRESENTATION IN EXISTING SURVEYS

TITLE

DATE

FEDERAL STATE COUNTY LOCAL

DEPOSITORY FOR
SURVEY RECORDS

CITY, TOWN

STATE

7 DESCRIPTION

HO-569

CONDITION		CHECK ONE	CHECK ONE
<input type="checkbox"/> EXCELLENT	<input type="checkbox"/> DETERIORATED	<input type="checkbox"/> UNALTERED	<input type="checkbox"/> ORIGINAL SITE
<input checked="" type="checkbox"/> GOOD	<input type="checkbox"/> RUINS	<input checked="" type="checkbox"/> ALTERED	<input type="checkbox"/> MOVED DATE _____
<input type="checkbox"/> FAIR	<input type="checkbox"/> UNEXPOSED		

DESCRIBE THE PRESENT AND ORIGINAL (IF KNOWN) PHYSICAL APPEARANCE

The Waterloo Barracks of the Maryland State Police is located 200 yards north of the intersection of U.S. Route 1 and 175 at Waterloo, Maryland, approximately equidistance between Baltimore and Washington. The surrounding area is comprised of buildings of mixed rural, residential and light to heavy industrial uses.

The Waterloo Barracks is one of three Barracks constructed 1938-39 on a nearly identical plan, and is similar to the Benson Police Barracks (HA-1527) outside Bel Air, Harford County, and the Salisbury Barracks (WI-127) near Salisbury, Wicomico County. All are three story brick structures executed in Flemish bond, and rest on full fieldstone basements. The roofs are hipped and covered with slate tiles. The front facades are wide and symmetrical, with centrally placed pedimented doorway, and constitute a severely streamlined interpretation of the Federal style. The original floor plans for these Barracks allowed for office spaces and bedrooms on the first floor, bedrooms and bath on the second floor, storage areas or additional sleeping quarters on the third floor, and temporary jail cells and storage rooms in the basement. The changing needs of the State Police, who became increasingly engaged in crime detection work as well as increased patrolling of a rapidly growing volume of motor vehicle traffic after World War II, led to the phasing out of dormitory uses of the Barracks. By the 1950's the Barracks buildings had been converted almost exclusively to office and administrative uses.

Records at the Waterloo Barracks indicate that the structure was designed by E. E. Hammond, Architect, of the State of Maryland, Department of Mechanical Engineering and that Morrow Brothers, Inc., were the building contractors. The building was dedicated April 29, 1938.

The front (Route 1) facade, oriented to the west, is 5 bays wide, with two windows each at basement, first and second floor levels flanking the center doorway. At basement level windows are 3/3 sash, with no trim, set into the stone foundation. Windows at first and second floor are 6/6 sash with flat brick arches and brick sills. At center, 9 cement steps with iron rialings lead to a modern steel and plate glass door, trimmed with painted wooden door surround, and a wooden pediment surmounting a five-pane transom over the door. A wooden plaque inscribed "Maryland State Police" is attached to the front wall above the pediment. Three rows of brick corbelling cross the front facade above the second floor windows. At third floor level, three dormer windows centered over the center bays of the lower floors project from the slate-tiled, hipped roof. Dormer windows are 3/3 sash, trimmed in painted wood on the front and slate tiles on their tops and sides.

The south (Route 175) facade is four bays wide. At basement level one 3/3 sash window is set into the stone foundation wall. Two tall brick chimneys dominate this facade. Two windows at first and second floor levels occur in the bays outside the chimneys at the building edges. Two windows each at first and second floors are in bays between the chimneys. All windows are 6/6 sash except one small 3/3 sash at first floor in the first bay from the southwest. All have splayed brick lintels and brick sills. The three rows of corbelling are above the second floor windows. At third floor level is one dormer window, trimmed in the same fashion as the three dormers on the front facade. The north facade contains three windows each at

CONTINUE ON SEPARATE SHEET IF NECESSARY

(continued)

8 SIGNIFICANCE

HO-569

PERIOD		AREAS OF SIGNIFICANCE -- CHECK AND JUSTIFY BELOW				
<input type="checkbox"/> PREHISTORIC	<input type="checkbox"/> ARCHEOLOGY-PREHISTORIC	<input type="checkbox"/> COMMUNITY PLANNING	<input type="checkbox"/> LANDSCAPE ARCHITECTURE	<input type="checkbox"/> RELIGION		
<input type="checkbox"/> 1400-1499	<input type="checkbox"/> ARCHEOLOGY-HISTORIC	<input type="checkbox"/> CONSERVATION	<input type="checkbox"/> LAW	<input type="checkbox"/> SCIENCE		
<input type="checkbox"/> 1500-1599	<input type="checkbox"/> AGRICULTURE	<input type="checkbox"/> ECONOMICS	<input type="checkbox"/> LITERATURE	<input type="checkbox"/> SCULPTURE		
<input type="checkbox"/> 1600-1699	<input checked="" type="checkbox"/> ARCHITECTURE	<input type="checkbox"/> EDUCATION	<input type="checkbox"/> MILITARY	<input checked="" type="checkbox"/> SOCIAL/HUMANITARIAN		
<input type="checkbox"/> 1700-1799	<input type="checkbox"/> ART	<input type="checkbox"/> ENGINEERING	<input type="checkbox"/> MUSIC	<input type="checkbox"/> THEATER		
<input type="checkbox"/> 1800-1899	<input type="checkbox"/> COMMERCE	<input type="checkbox"/> EXPLORATION/SETTLEMENT	<input type="checkbox"/> PHILOSOPHY	<input type="checkbox"/> TRANSPORTATION		
<input checked="" type="checkbox"/> 1900-	<input type="checkbox"/> COMMUNICATIONS	<input type="checkbox"/> INDUSTRY	<input type="checkbox"/> POLITICS/GOVERNMENT	<input type="checkbox"/> OTHER (SPECIFY)		
		<input type="checkbox"/> INVENTION				

SPECIFIC DATES 1938 BUILDER/ARCHITECT E. E. Hammond, architect
Morrow Bros., Inc. contractors

STATEMENT OF SIGNIFICANCE

The first Maryland State Police Barracks in Howard County opened at Laurel in 1923, in a house leased from a local resident. In 1926 the Barracks moved to the Laurel Hotel, and in 1927 moved to a new one story frame building one mile north of Laurel on land leased from the Savage Manufacturing Company. There State Police personnel remained until the present building was completed and opened at Waterloo on April 29, 1938.

The establishment of the three police substations or barracks at Waterloo, Salisbury, and Benson along major U.S. routes paralleled the growth of the State Police from a small force of motorcycle patrolmen to an increasingly important crime detection and law enforcement body.

The Waterloo Barracks, located 200 yards north of the intersection of U.S. Route 1 and 175, occupies an historic site identified by the Maryland Bicentennial Commission and the Maryland Historical Society as that of Spurrier's Tavern (later known as the Waterloo Inn). The intersection of these U.S. highways was an important cross-roads as early as Colonial times, and the Tavern on the site of the present Barracks was often visited by George Washington during the period 1789-1798.

A new modern two story brick Barracks has just been completed (1980) at Waterloo, immediately south of the original Barracks. The latter has been temporarily vacated for interior renovations, after which it will be utilized for expanded administrative office spaces.

Recommendations:

Continue present use as Maryland State Police Barracks.

CONTINUE ON SEPARATE SHEET IF NECESSARY

9 MAJOR BIBLIOGRAPHICAL REFERENCES

Howard County Land Records, Liber 518 folio 674
 Maryland State Police Yearbook, 1974

CONTINUE ON SEPARATE SHEET IF NECESSARY

10 GEOGRAPHICAL DATA

ACREAGE OF NOMINATED PROPERTY approximately 20

VERBAL BOUNDARY DESCRIPTION

See attached continuation sheet #1

LIST ALL STATES AND COUNTIES FOR PROPERTIES OVERLAPPING STATE OR COUNTY BOUNDARIES

STATE

COUNTY

STATE

COUNTY

11 FORM PREPARED BY

NAME / TITLE

Susanne Moore, Historic Sites Surveyor

ORGANIZATION

Maryland Historical Trust
 21 State Circle/Shaw House

DATE

December 1980

STREET & NUMBER

Annapolis, Md 21401

TELEPHONE

269-2438

CITY OR TOWN

STATE

The Maryland Historic Sites Inventory was officially created by an Act of the Maryland Legislature, to be found in the Annotated Code of Maryland, Article 41, Section 181 KA, 1974 Supplement.

The Survey and Inventory are being prepared for information and record purposes only and do not constitute any infringement of individual property rights.

RETURN TO: Maryland Historical Trust
 The Shaw House, 21 State Circle
 Annapolis, Maryland 21401
 (301) 267-1438

Waterloo Barracks
Maryland State Police

DESCRIPTION

first and second floor levels, each with 6/6 sash, brick sills and splayed brick lintels. Corbelling and third floor dormer are identical to the south facade.

The rear (east) facade is five bays wide. At basement level are two windows, one each in the outermost bays, set into the stone foundation. The southernmost window is 1/1 sash covered with bars; the northernmost is 6/6 sash. North of center is a basement entrance with iron pipe railing.

From the ground a flight of cement steps with iron pipe railing leads to first floor level. The rear entrance is a safety glass door surmounted by splayed brick lintel. Three windows occur to the north and two to the south of the doorway, all 6/6 sash, flat brick arches and brick sills. At second floor are five windows, 6/6 sash, and three dormers at third floor, all trimmed as on the front facade.

Other buildings on the lot are a one story brick garage, parking lot and modern two story brick radio building. Immediately south is the new 1980 barracks building, a two story modern brick structure.

Waterloo Barracks
Maryland State Police

VERBAL BOUNDARY DESCRIPTION

In Howard County, State of Maryland and described as follows:

Beginning for the same at a point on the Northeast right of way line of Maryland Route 175, as the same is now constructed and used, said point of beginning being North 26 degrees 24 minutes 26 seconds West 1687.90 feet from Boundary Monument 303, one of the corners of the tract of land containing 88.776 acres more or less conveyed by the Department of Correction for the use of Patuxent Institute, the coordinates of said of beginning being North 487042.51 East 861085.28 referred to the Maryland State Grid System and running therefrom for lines of division now made through the property of the House of Correction the two (2) following courses and distances viz: North 69 degrees 18 minutes 52 seconds East 1501.32 feet and North 20 degrees 41 minutes 08 seconds West 638.54 feet to intersect the Southwest right of way line U.S. Route No. 1 as the same is now constructed and used; thence running with and binding thereon the four (4) following courses and distances viz: 1 - Southwesterly by a line curving to the right for a distance of 273 feet more or less, thence still binding on said southwest right of way Southwesterly 750 feet more or less, Southeasterly 12 feet more or less, Southwesterly 170 feet more or less, Southwesterly 305 feet more or less to intersect the Northeast right of way line of said Maryland Route No. 175 referred to above and thence running with and binding thereon the two (2) following courses and distances viz: Southerly 120 feet more or less and Southeasterly 390 feet to the place of beginning.

Containing 20.510 acres more or less.....

CHAIN OF TITLE

Waterloo Barracks
Maryland State Police

518/674
8/26/1969
Deed

From: State of Maryland
Department of Correctional Services

To: State of Maryland
Department of Maryland State Police

Consideration: \$5.00 in fee simple

15X

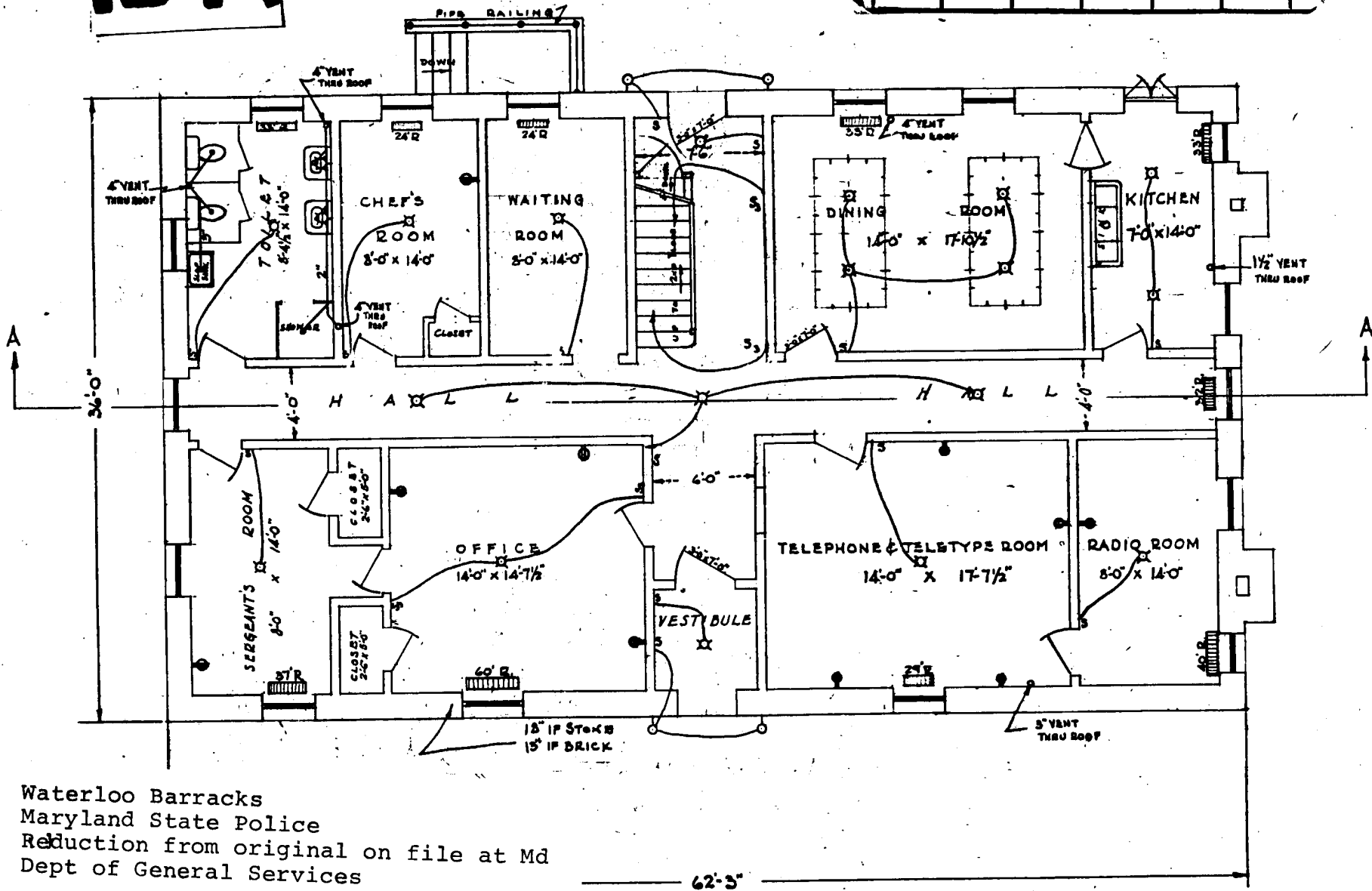
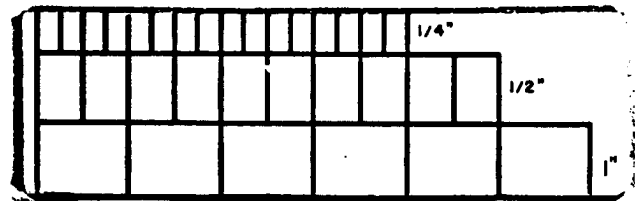

Waterloo Barracks
Maryland State Police
Reduction from original on file at Md
Dept of General Services

FIRST FLOOR PLAN
WITH MECHANICAL
SCALE 1/4 INCH EQUALS ONE FOOT

MARYLAND STATE POLICE
SUB-STATION 'A'
WATERLOO, MD.
STATE DEPT. OF MECH. ENGR'G.
WHITAKER BLDG. BALTO, MD.
APRIL 1937
SHEET No. 2 of 9

FILE NO. 5 SP 37

FO-569

15X

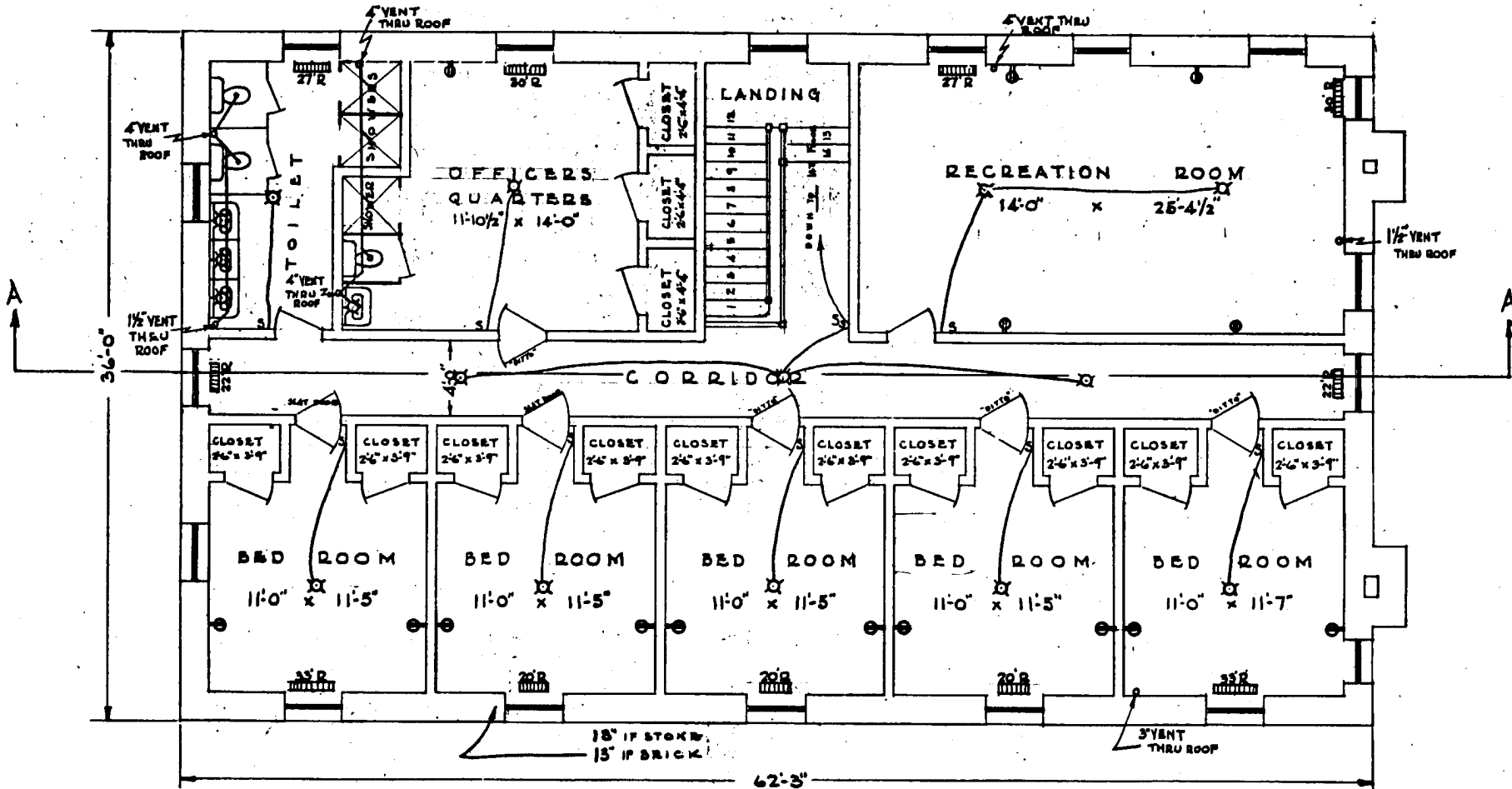
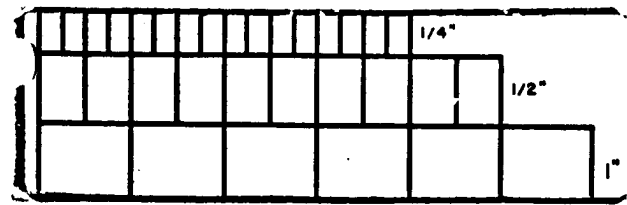

Waterloo Barracks
Maryland State Police
Reduction from original on file at Md
Dept of General Services

SECOND FLOOR PLAN
WITH MECHANICAL
SCALE 1/4 INCH EQUALS ONE FOOT

MARYLAND STATE POLICE
SUB-STATION "A"
WATERLOO, MD.
STATE DEPT. OF MECH. ENGRG.
WHITAKER BLDG. BALTO, MD.
APRIL 1937
SHEET No. 3 of 9

FILE NO 5 SP 38

10-560

15X

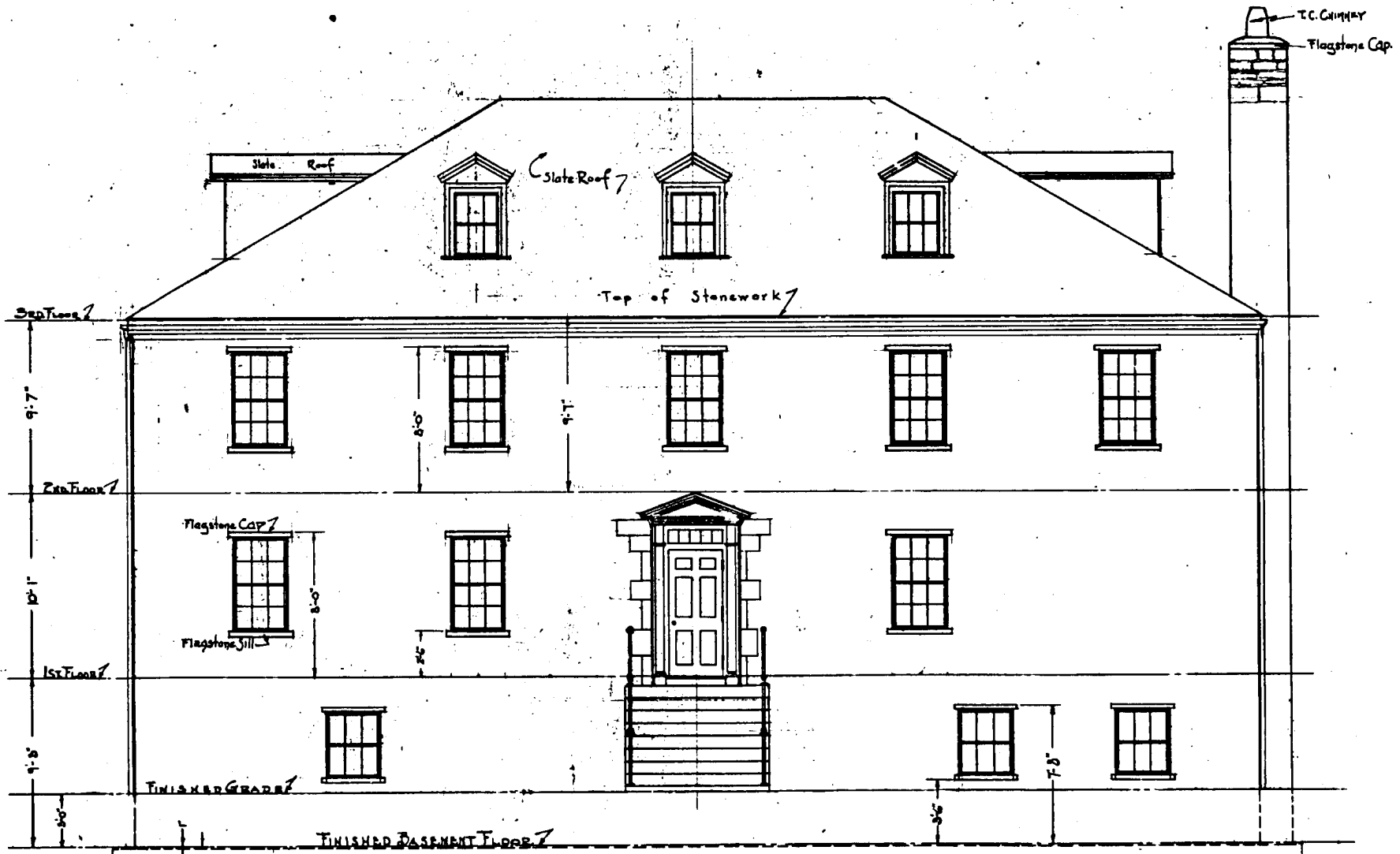
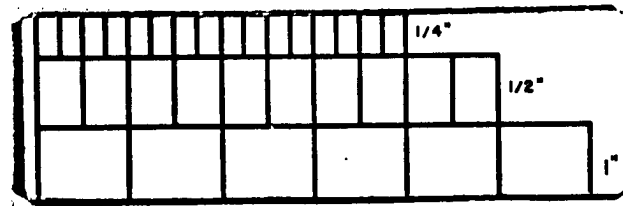

NORTH OR FRONT ELEVATION

MARYLAND STATE POLICE
SUB-STATION "A"
WATERLOO, MD.
STATE DEPT. OF MECH. ENGR'G.
WHITAKER BLDG. BALTO, MD.
SCALE 1/8"=1'-0" APRIL 1937
SHEET No. 4 of 9

FILE NO. 5 SP 39

HO-569

15X

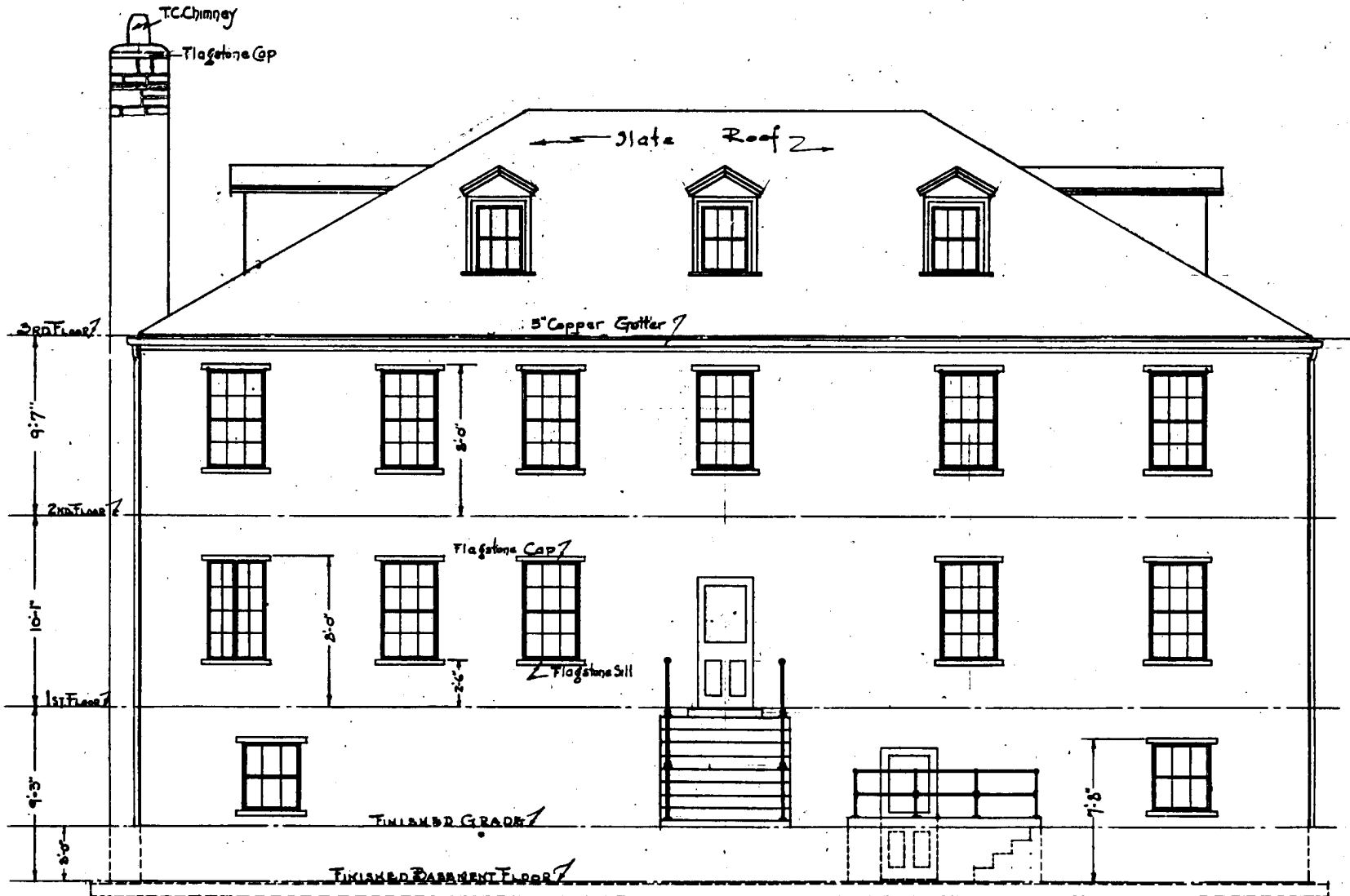
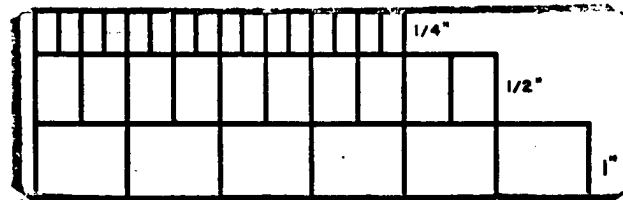

HO-569

Waterloo Barracks
Maryland State Police
Reduction from original on file at Md
Dept of General Services

SOUTH OR REAR ELEVATION

MARYLAND STATE POLICE
SUB-STATION -A-
WATERLOO MD.
STATE DEPT OF MECH. ENGR'G.
WHITAKER BLDG. BALTO, MD.
SCALE 1/4"=1'-0" APRIL 1937
SHEET No. 5 of 9

FILE NO. 5 SP 40

15X

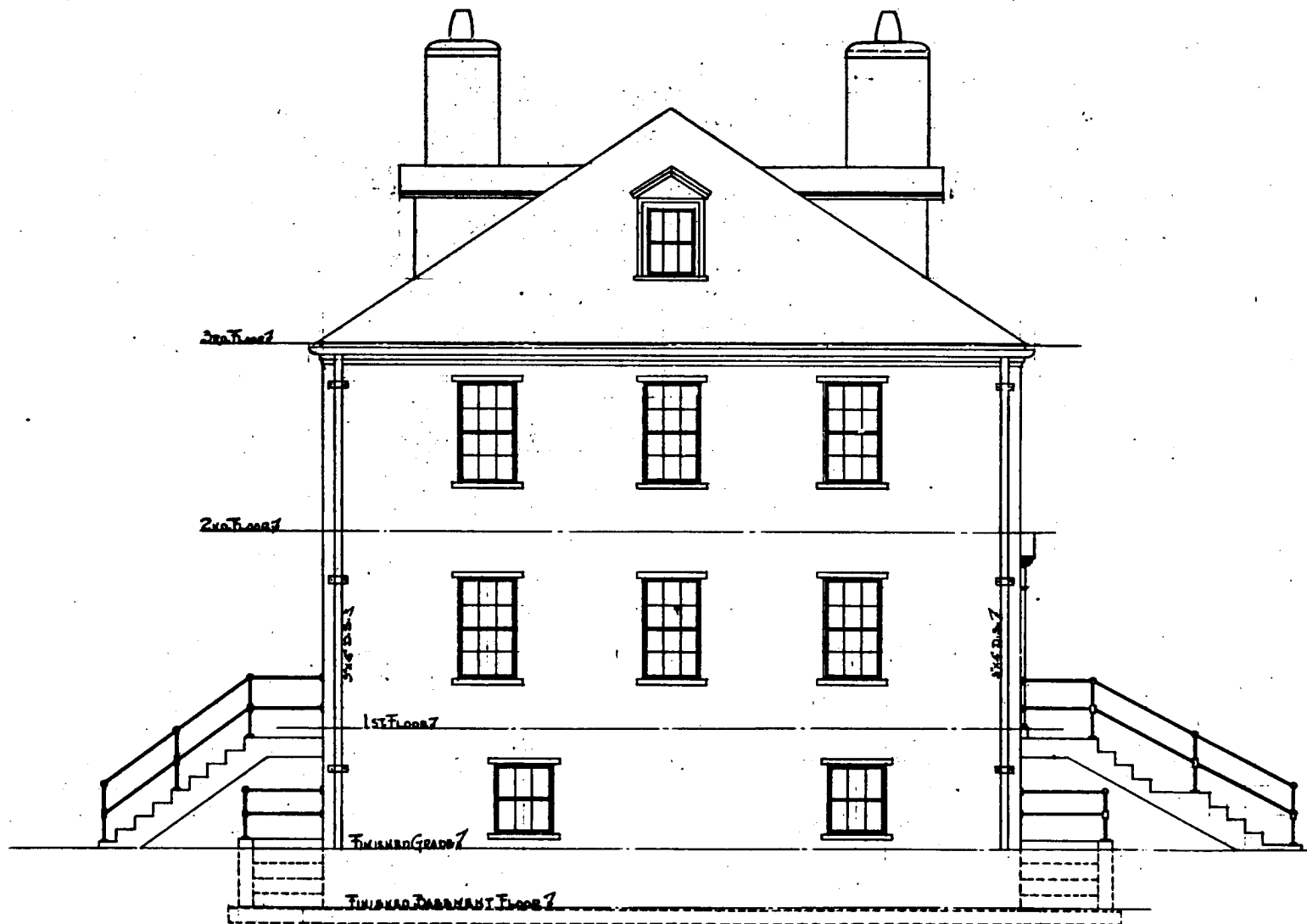
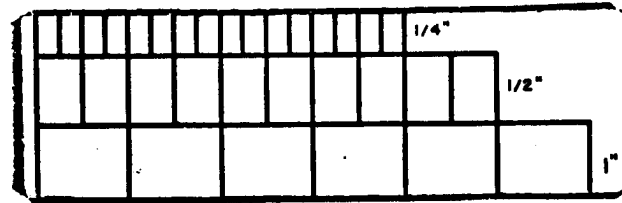

EAST ELEVATION

MARYLAND STATE POLICE
SUB-STATION "A"
WATERLOO, MD.
STATE DEPT. OF MECH. ENGR'G.
WHITAKER BLDG. BALTO, MD.
SCALE 1/4" = 1'-0" APRIL 1937
SHEET NO. 6 OF 9
FILE NO. 5 SP 41

HO-569

15X

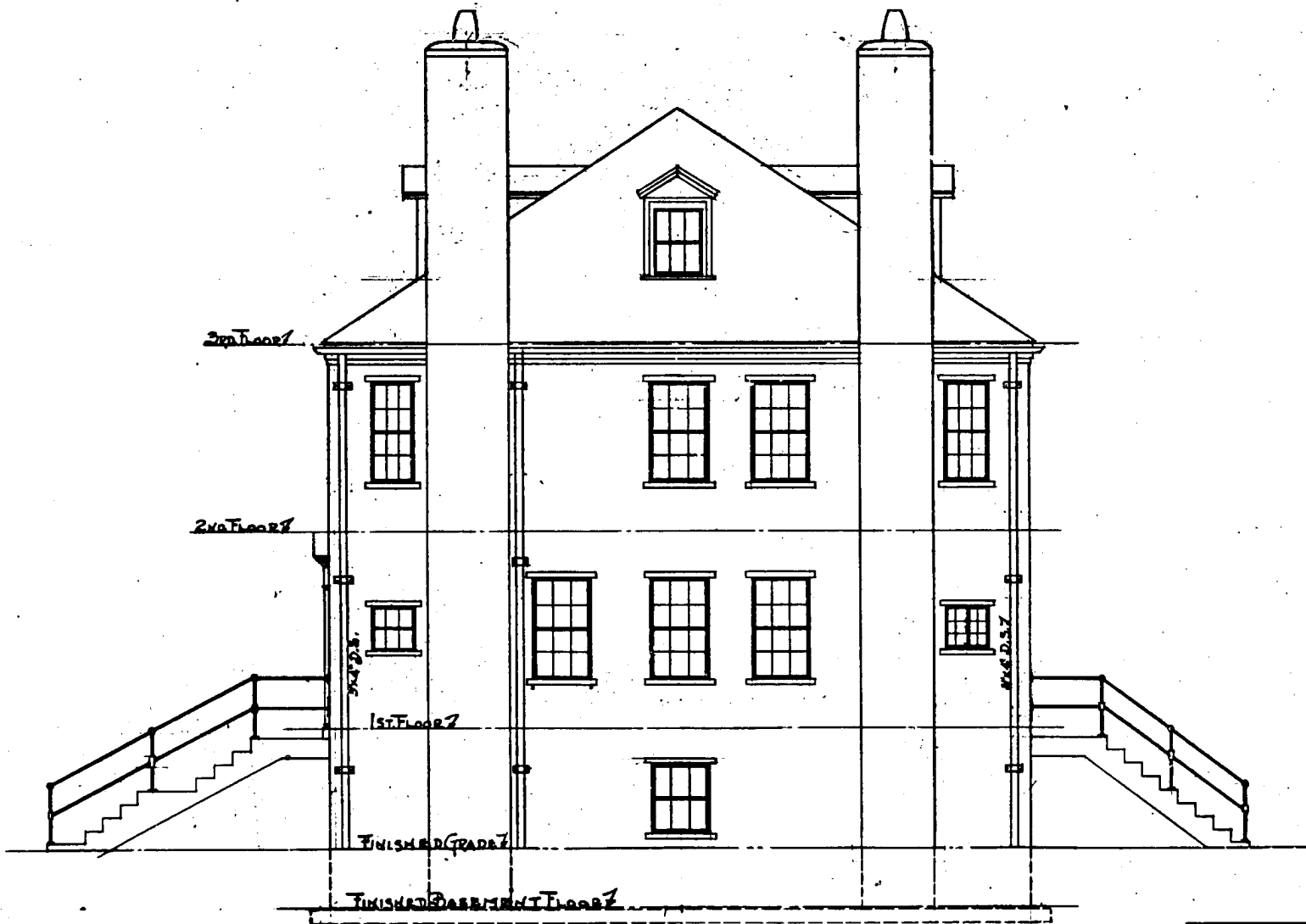
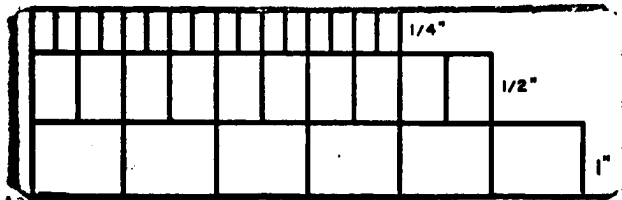

WEST ELEVATION

MARYLAND STATE POLICE
SUB-STATION 'A'
WATERLOO, MD.
STATE DEPT. OF MECH. ENGR'G.
WHITAKER BLDG. BALTO, MD.
SCALE 1/4"=1'-0" APRIL 1937
SHEET No. 7 of 9

FILE NO. 5 SP 42

HO-569

Garage



BUDGET & FISCAL PLANNING
7.988 AC.

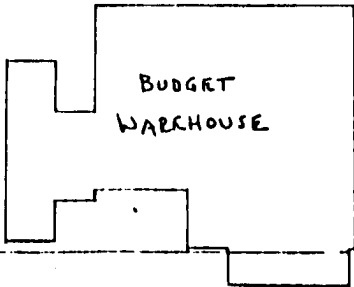

1.492 AC

STATE POLICE

12.522 AC

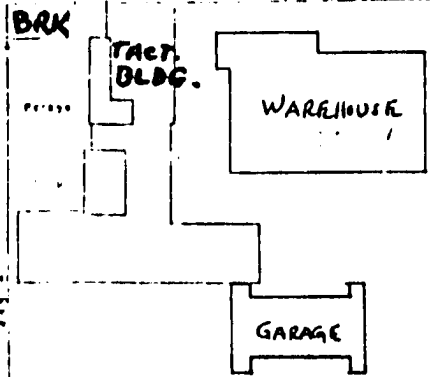

WATERLOO BARRACKS
MD STATE POLICE
Property Plot
11-2001

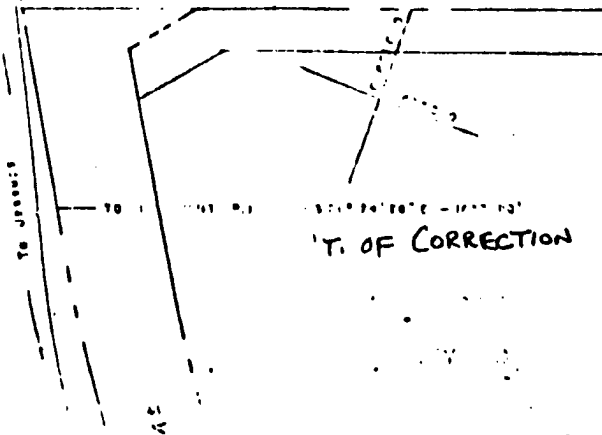

S.H.A.
SALT DOME

DEPT. OF CORRECTION

40-569

HO-569

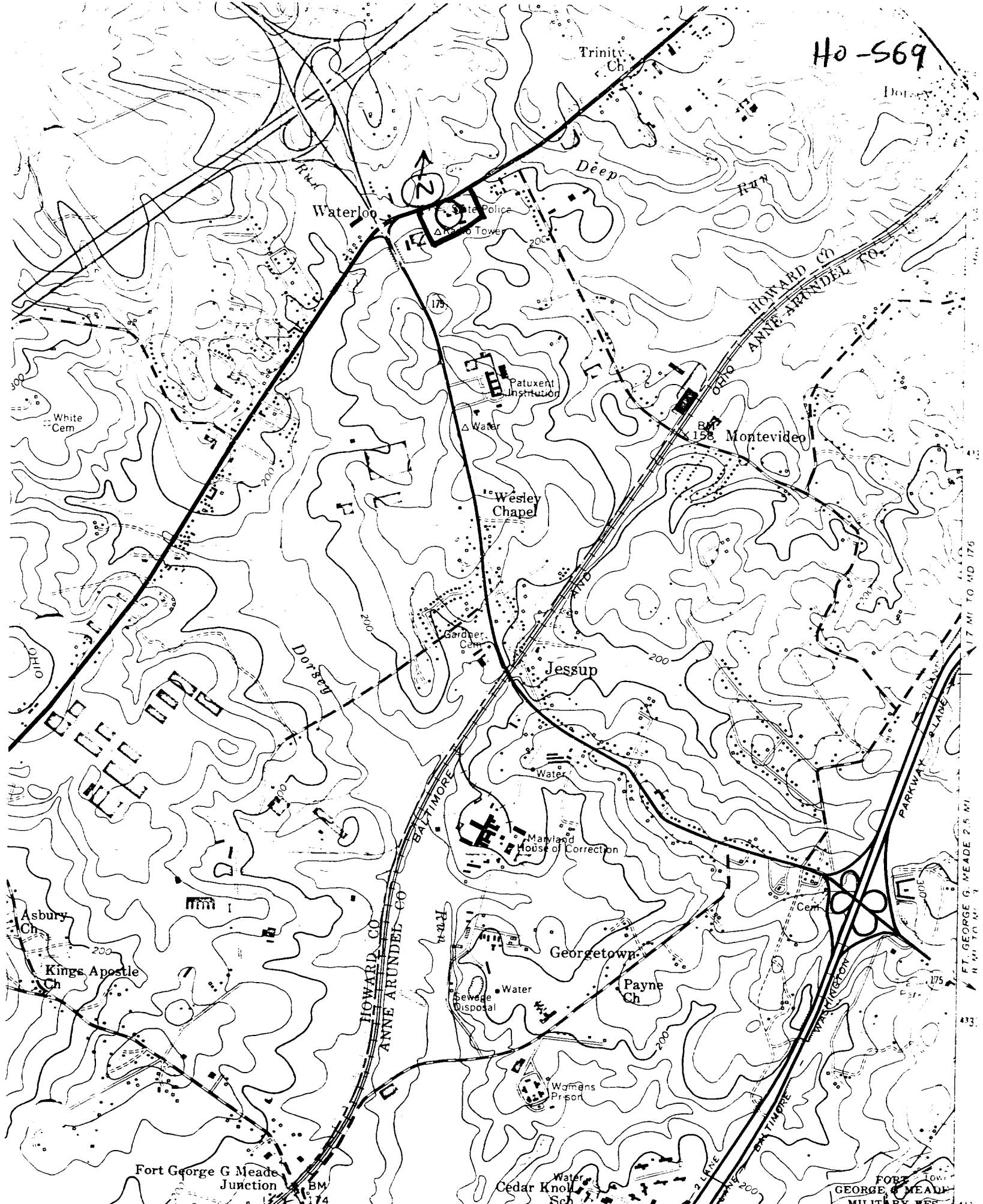

Waterloo

Trinity Ch

Deep

State Police
Anno Tower

175

Patuxent Institution

Water

Montevideo

Wesley Chapel

Jessup

Water

Maryland House of Correction

Georgetown

Payne Ch

Sewage Disposal

Womens Prison

Cedar Knoll Sch

Fort George G Meade Junction

FORT GEORGE G MEADE MILITARY RES

344

47°30'

32

BALT.-WASH. PKWY. 1 MI.

2.7 MI. TO MD. 602

WASHINGTON MONUMENT 23 MI.

348000m E

764

FT. GEORGE G. MEADE 2.5 MI.
N.W. TO MD. 602
433



MARYLAND STATE POLICE

HO-569

Waterloo Barracks
Maryland State Police
Howard County, Maryland
Susanne Moore
October 1980
Md Historical Trust, Annapolis, Md
Front (west) facade
1/3

H-



HO-569

Waterloo Barracks
Howard County, Maryland
Susanne Moore
October 1980
Md Historical Trust, Annapolis, Md
Southeast corner
2/3



Ho-569

Waterloo Barracks
Maryland State Police
Howard County, Maryland
Susanne Moore
October 1980
Md Historical Trust, Annapolis, Md
Northeast corner
3/3