

HO-540

... The Olney Tenant House
Elkridge
Private

1910

The Olney Tenant House faces north on the south side of Norris Lane, just west of Olney.

It is a three bay wide, two bay deep, two story high, gabled roof (running east-west) frame (covered with asbestos shingles) house, resting on a cinder block foundation, with wide, central brick, exterior chimney along its east wall, and a one story high, one bay wide, two bay deep, hipped roof frame addition along its west wall.

The building features a rectangular, one light, paneled entrance in the east bay, covered by a gabled roof portico.

The interior features hardwood floors, woodwork composed of fluted pilasters and lintels, joined at the corners by squares decorated with a circular motif, federal mantelpiece and a central enclosed staircase.

Constructed as the home of the farmer serving Olney, it is an integral part of the building program, begun by Mrs. Richard Norris in 1879 when she acquired this property along the west side of the Patapsco River.

MARYLAND HISTORICAL TRUST

HO - 540
Savage Quad
Dist. I

INVENTORY FORM FOR STATE HISTORIC SITES SURVEY

MAGI# 1405405704

1 NAME

HISTORIC

AND/OR COMMON

The Olney Tenant House

2 LOCATION

STREET & NUMBER

6851 Norris Lane (Bruce Road off Landing Road, N.E.)

CITY, TOWN

Elkridge

___ VICINITY OF

CONGRESSIONAL DISTRICT

6th

STATE

Maryland

COUNTY

Howard

3 CLASSIFICATION

| CATEGORY | OWNERSHIP | STATUS | PRESENT USE | |
|---|---|---|--|---|
| <input type="checkbox"/> DISTRICT | <input type="checkbox"/> PUBLIC | <input checked="" type="checkbox"/> OCCUPIED | <input type="checkbox"/> AGRICULTURE | <input type="checkbox"/> MUSEUM |
| <input checked="" type="checkbox"/> BUILDING(S) | <input checked="" type="checkbox"/> PRIVATE | <input type="checkbox"/> UNOCCUPIED | <input type="checkbox"/> COMMERCIAL | <input type="checkbox"/> PARK |
| <input type="checkbox"/> STRUCTURE | <input type="checkbox"/> BOTH | <input type="checkbox"/> WORK IN PROGRESS | <input type="checkbox"/> EDUCATIONAL | <input checked="" type="checkbox"/> PRIVATE RESIDENCE |
| <input type="checkbox"/> SITE | PUBLIC ACQUISITION | ACCESSIBLE | <input type="checkbox"/> ENTERTAINMENT | <input type="checkbox"/> RELIGIOUS |
| <input type="checkbox"/> OBJECT | <input type="checkbox"/> IN PROCESS | <input checked="" type="checkbox"/> YES: RESTRICTED | <input type="checkbox"/> GOVERNMENT | <input type="checkbox"/> SCIENTIFIC |
| | <input type="checkbox"/> BEING CONSIDERED | <input type="checkbox"/> YES: UNRESTRICTED | <input type="checkbox"/> INDUSTRIAL | <input type="checkbox"/> TRANSPORTATION |
| | | <input type="checkbox"/> NO | <input type="checkbox"/> MILITARY | <input type="checkbox"/> OTHER |

4 OWNER OF PROPERTY

NAME

Mrs. Joseph R. Luber

Telephone #: 747-6889

STREET & NUMBER

6851 Norris Lane

CITY, TOWN

Baltimore

___ VICINITY OF

STATE, zip code

Maryland

21227

5 LOCATION OF LEGAL DESCRIPTION

COURTHOUSE.

Tax Map #31, p. 144

Liber #: 206

REGISTRY OF DEEDS, ETC.

Hall of Records

Folio #: 558

STREET & NUMBER

Howard County Court House

CITY, TOWN

Ellicott City

STATE

Maryland

6 REPRESENTATION IN EXISTING SURVEYS

TITLE

Howard County Historic Sites Inventory

DATE

1978-1979

___ FEDERAL STATE ___ COUNTY ___ LOCAL

DEPOSITORY FOR SURVEY RECORDS

Maryland Historical Trust

CITY, TOWN

21 State Circle, Annapolis

STATE

Maryland

DESCRIPTION

Page (1) of

CONDITION

CHECK ONE

CHECK ONE

EXCELLENT

DETERIORATED

UNALTERED

ORIGINAL SITE

GOOD

RUINS

ALTERED

MOVED DATE _____

FAIR

UNEXPOSED

The Olney Tenant House faces north on the south side of Norris Lane, just west of Olney.

It is a three bay wide, two bay deep, two story high, gabled roof (running east-west) frame (covered with asbestos shingles) house, resting on a cinder block foundation, with wide, central brick, exterior chimney along its east wall, and a one story high, one bay wide, two bay deep, hipped roof frame addition along its west wall.

NORTH ELEVATION

The north elevation holds the rectangular, one light paneled entrance door in its east bay, covered by a gabled roof portico, supported by two wooden doric columns. A four light, first floor window is located in the central bay, with a double rectangular window in the west bay, each component a six light casement window. A similar double window rests in the center of the one story high, west addition's north wall. Two rectangular, second floor, double-hung windows, holding one-over-one lights, decorated with shutters are also placed in this wall.

THE EAST ELEVATION

The east elevation holds the wide, central exterior brick chimney, flanked by single, first and second floor, proportionally scaled, rectangular, double-hung windows, holding one-over-one lights. A one story high, hipped roof, open porch, supported by three wooden doric columns, runs along this elevation, and at one time ran around the north and south elevations as well. Two wide wooden steps on the north and on the south lead to the porch landing. A cellar door is placed on the south side of the east perimeter of the porch.

THE SOUTH ELEVATION

The south elevation holds a central bay rectangular entrance door and double-hung, rectangular window, flanked by single, double-hung windows, with three second floor windows above. A one story high, shed roofed open porch covers the entrance.

THE WEST ELEVATION

The west elevation holds two second floor windows, similar to those described and a one story high, one bay wide, two bay deep, hipped roof frame addition along this wall.

THE INTERIOR

The interior of the house is divided into a living room and kitchen on the first floor, with a central, enclosed staircase. The west addition furnishes a dining room. Three second floor rooms are located above. The interior features a fine federal mantle piece, decorated with ovals, hardwood floors and woodwork composed of fluted pilasters and lintels, joined by square corners decorated with a circular motif.

This house, constructed as part of the Olney complex as the residence of the manager, is set into a ridge line and surrounded by woodland and pasture.

8 SIGNIFICANCE

| PERIOD | AREAS OF SIGNIFICANCE -- CHECK AND JUSTIFY BELOW | | | |
|---|---|---|---|--|
| <input type="checkbox"/> PREHISTORIC | <input type="checkbox"/> ARCHEOLOGY-PREHISTORIC | <input type="checkbox"/> COMMUNITY PLANNING | <input type="checkbox"/> LANDSCAPE ARCHITECTURE | <input type="checkbox"/> RELIGION |
| <input type="checkbox"/> 1400-1499 | <input checked="" type="checkbox"/> ARCHEOLOGY-HISTORIC | <input type="checkbox"/> CONSERVATION | <input type="checkbox"/> LAW | <input type="checkbox"/> SCIENCE |
| <input type="checkbox"/> 1500-1599 | <input type="checkbox"/> AGRICULTURE | <input type="checkbox"/> ECONOMICS | <input type="checkbox"/> LITERATURE | <input type="checkbox"/> SCULPTURE |
| <input type="checkbox"/> 1600-1699 | <input checked="" type="checkbox"/> ARCHITECTURE | <input type="checkbox"/> EDUCATION | <input type="checkbox"/> MILITARY | <input type="checkbox"/> SOCIAL/HUMANITARIAN |
| <input type="checkbox"/> 1700-1799 | <input type="checkbox"/> ART | <input type="checkbox"/> ENGINEERING | <input type="checkbox"/> MUSIC | <input type="checkbox"/> THEATER |
| <input type="checkbox"/> 1800-1899 | <input type="checkbox"/> COMMERCE | <input type="checkbox"/> EXPLORATION/SETTLEMENT | <input type="checkbox"/> PHILOSOPHY | <input type="checkbox"/> TRANSPORTATION |
| <input checked="" type="checkbox"/> 1900- | <input type="checkbox"/> COMMUNICATIONS | <input type="checkbox"/> INDUSTRY | <input type="checkbox"/> POLITICS/GOVERNMENT | <input type="checkbox"/> OTHER (SPECIFY) |
| | | <input type="checkbox"/> INVENTION | | |

SPECIFIC DATES 1910 BUILDER/ARCHITECT

STATEMENT OF SIGNIFICANCE

The Olney Tenant House is significant to Howard County and the State of Maryland architecturally as an example of a typical early twentieth century, vernacular, frame dwelling unit and historically, as a part of the building complex, begun in 1879 by Mrs. Richard Norris, when acquiring Olney from Amos Earp. (40-592)

Though modest in scale and design, the Olney Tenant House is typical of the tenant houses existing throughout Howard County, a two story high, three bay wide, one room deep, frame structure, expanded at a later date to accommodate the needs of its occupants.

This house, though not dating from as early a period as Olney and its late nineteenth century, Shingle Style, summer cottages, served as the farmer's house for Olney, located east of the house. As such, it is an integral part of the Olney architectural complex and important as a complementary building, which should be included in any proposal to create either a local historic district, initiated by the citizens of Howard County or a National Register of Historic Places District, as well as inclusion to the State Critical Areas Program, should its owner so desire.

Located adjacent to the Patapsco State Park, the Olney Tenant House, already enjoys a degree of the benefits associated with this preservation zone.

Ho - 540
Savage Quad.
Dist. I

9 MAJOR BIBLIOGRAPHICAL REFERENCES

Interview with Mrs. Kay Luber at her residence on December 9, 1979
Interview with Mrs. Greisman at
Olney, November 8, 1979

CONTINUE ON SEPARATE SHEET IF NECESSARY

10 GEOGRAPHICAL DATA

ACREAGE OF NOMINATED PROPERTY 1.71 Acres

Please see Attachment 1, Tax Map#31

VERBAL BOUNDARY DESCRIPTION

Please see Howard County Land Records, Liber 206 Folio 558

LIST ALL STATES AND COUNTIES FOR PROPERTIES OVERLAPPING STATE OR COUNTY BOUNDARIES

STATE Maryland COUNTY Howard

STATE COUNTY

11 FORM PREPARED BY

NAME / TITLE

Cleora Barnes Thompson, Archivist

ORGANIZATION

Office of Planning & Zoning-Comprehensive Planning Section

DATE

STREET & NUMBER

3450 Court House Drive

TELEPHONE

CITY OR TOWN

Ellicott City

STATE

Maryland

The Maryland Historic Sites Inventory was officially created by an Act of the Maryland Legislature, to be found in the Annotated Code of Maryland, Article 41, Section 181 KA, 1974 Supplement.

The Survey and Inventory are being prepared for information and record purposes only and do not constitute any infringement of individual property rights.

RETURN TO: Maryland Historical Trust
The Shaw House, 21 State Circle
Annapolis, Maryland 21401
(301) 267-1438

PSCO STATE PARK

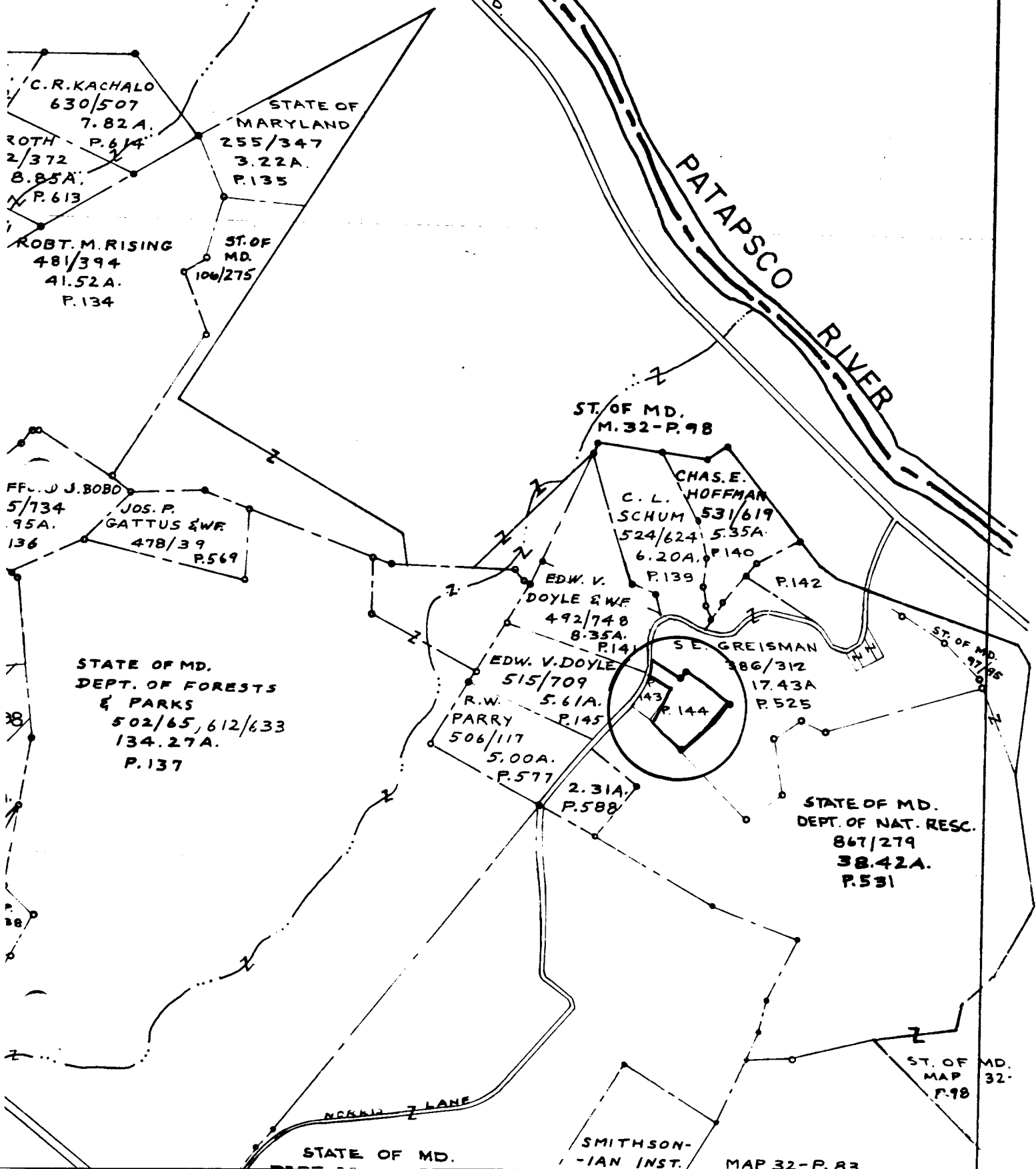

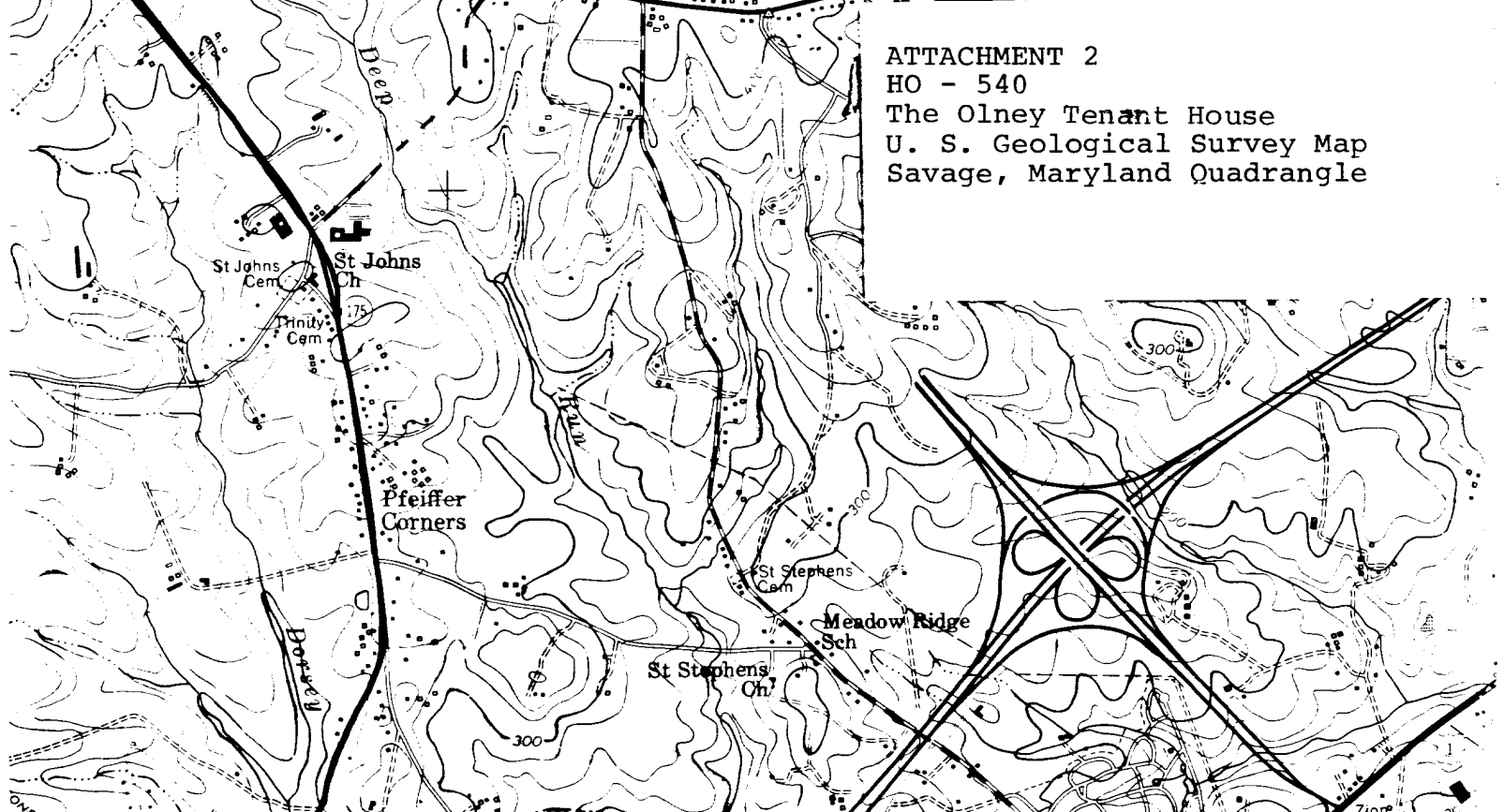
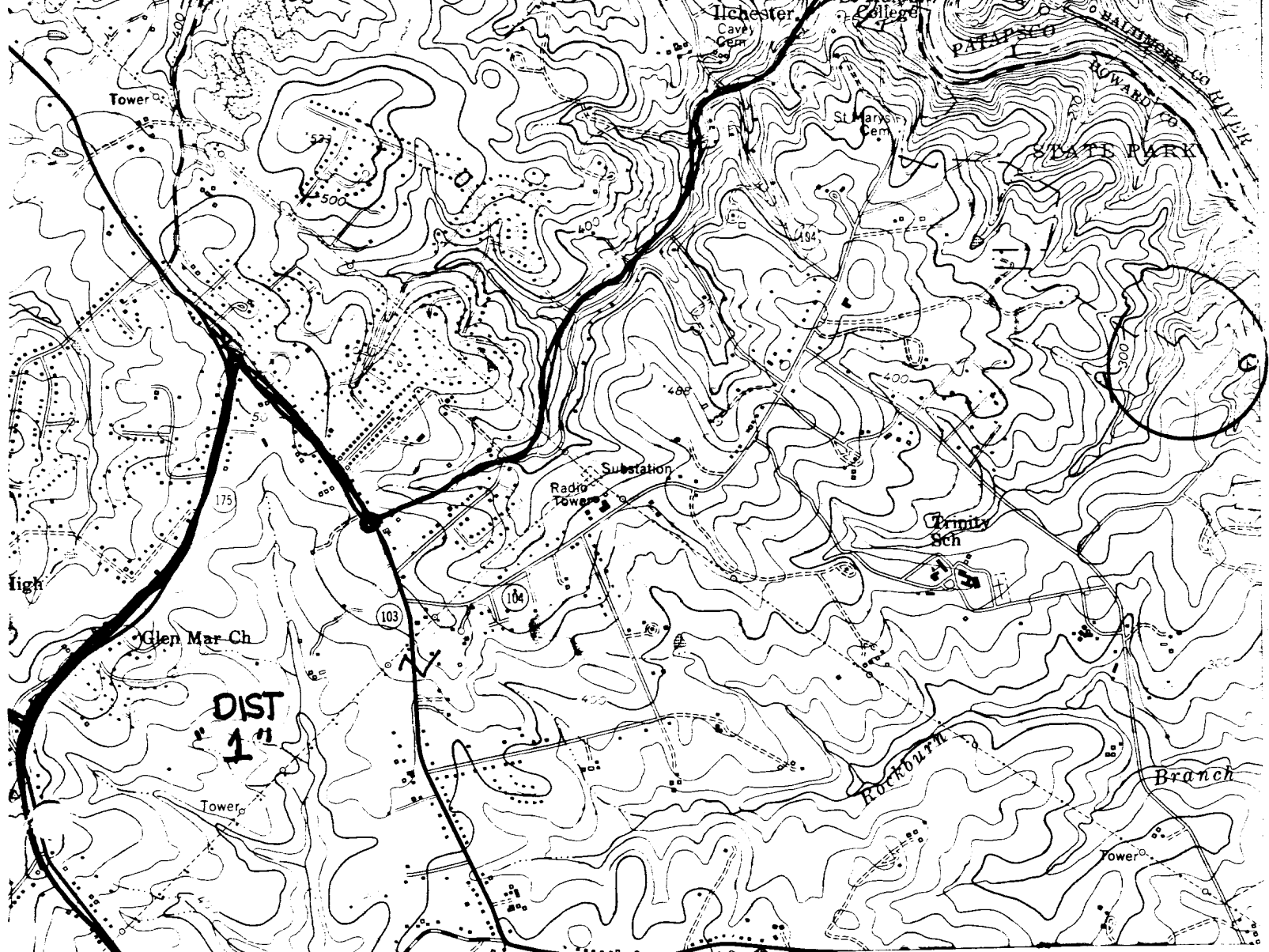

ATTACHMENT 2
HO - 540
The Olney Tenant House
U. S. Geological Survey Map
Savage, Maryland Quadrangle



HO - 540
THE OLNEY TENANT~~HS~~
SOUTH WEST

DECEMBER '79
CAPT THOMPSON AICP