

HO-498, The McCauley House
5782 Main St., Elkridge
Surveyed by: Kristin Hill
March 2003

ADDENDUM

Section 3. Owner of Property

David and Denise Maier
5782 Main Street
Elkridge, MD 21075

Section 4. Location of Legal Description

Howard County Courthouse
Ellicott City
Liber 5728, Folio 169
Tax Map 38, Parcel 589

Section 5. Primary Location of Additional Data

X Other Contributing property in the Elkridge Landing Historic Survey District, HO-784

Section 7. Description

Condition: Good
Date: Built between 1860 and 1878

This large and much expanded dwelling faces south on the northeast corner of Main Street and Railroad Ave. It is in fairly good condition but new owners are in the process of modernizing it. The original dwelling had a square massed plan but a series of additions have been made to the rear enlarging the building. The two story, four bay frame structure was originally two rooms deep with a hipped roof pierced by two interior brick chimneys. A two story, single pile frame addition was made to the rear of the building and a single story, single pile frame addition was added onto that. The entire roof is covered with asphalt shingles and the original hipped roof portion has a wide, though unadorned, eave overhang.

The front (south) façade is four bays wide with a full façade two story porch. On the first floor, a window is located in the left bay followed by the main entry door in the second bay. A transom and sidelights with multicolored glass panes adorn this opening. A large bay shop window with a flat paneled apron below occupies the next bay and another door, glazed and paneled with a clear single light transom, completes the first floor. On the second floor, a door onto the porch occupies the left bay with three windows completing the façade. All of the ordinary windows are 1/1 vinyl replacements with snap-in six pane muntins in the top sash. The transoms, sidelights and large shop window are attractive artifacts of the Victorian era. The first story of the front façade is clad in vinyl siding while the second story is covered with wood shingles like the rest of

HO-498, The McCauley House
5782 Main St., Elkridge
Surveyed by: Kristin Hill
March 2003

ADDENDUM

the main block. The full façade two story front porch has square wood supports that are currently wrapped in vinyl. The first story has no balustrade while the second story has a solid balustrade also clad in vinyl. The porch floor and steps ascending to it are poured in place concrete, supposedly dating to 1913 when the house was shifted to its present location to allow the construction of Railroad Avenue. The entire foundation and basement of the house was also constructed of concrete at this time.

The original rear (north) façade of the house is concealed by later additions. The two story rear addition has two windows on the 2nd story. A single story hip roofed addition located on the rear of the two story addition has an enclosed shed roofed porch off the rear of it and a screened in porch off the west side. All of the windows in the rear façade are 1/1 vinyl replacements with snap in muntins in a 6/1 configuration. The single story additions are clad in vinyl siding while the two story addition is covered with wood shingles.

The east façade of the house has three windows across the second story, two in the original portion of the house and one in the two story addition. The first floor has a window, a door, and another window in the original portion of the house and a window in the two story rear addition. The wooden double doors are accessed by concrete steps and sheltered by a shed roofed hood. All of the windows are vinyl replacements with the same configuration noted on the front and rear facades. There are three windows to the basement located on this façade, two in the original portion of the house and one in the addition. Bulkhead basement access is also located in the two story rear addition. All of the basement windows are also vinyl. A shed roofed porch is located off the single story addition on this façade. It shelters a window and a door and is supported by square wood posts with chamfered corners. A wooden balustrade with small square wood balusters runs around the wood floored porch supported on cement piers. The façade beneath the porch is covered with vinyl siding and a small brick chimney rises out of the single story addition.

The western façade has two vertically aligned windows on the first and second stories of the original block and one window on the first and second stories in the two story addition. Two basement windows are also located on this façade. Only the original block and the two story addition have a full basement, the rest of the rear additions have only a crawlspace.

According to the current occupants of the building, a small story and a half frame structure located on the rear of the lot is the original Elkridge jail. It is unclear why this is the perception but additional research would certainly have to be done to substantiate this claim. The building faces west on the east side of Railroad Avenue north of its intersection with Main Street, is currently used for storage and is in failing condition. The frame structure is currently covered with wood shingles over clapboard siding while the side gabled roof is clad in asphalt shingles. The small structure is only two bays wide and one room deep. On the west (front) façade the only entry door into the building is located in the left bay and a 1/1 sliding sash wood window is located in the right bay.

HO-498, The McCauley House
5782 Main St., Elkridge
Surveyed by: Kristin Hill
March 2003

ADDENDUM

The second story is covered with billboards and it is unclear if there are windows located beneath them.

On the east (rear) façade there is a single story five foot by six foot bump out located in the center of the first story façade. It has a shed roof and a window on its east side. This bump out sits on four wood posts and is raised off the ground about two feet. The main block of the building sits on brick piers. The north and south facades each have one window in the second story gable.

Another outbuilding, a two car garage, is also located on the north east corner of the property. This structure has a hipped roof and a rusticated concrete block exterior. The car bay doors are located in the western façade and 6/6 windows are located in the north and south facades. This would be considered a contributing outbuilding. Several feet remain of a decorative iron fence located at the SW corner of the property. This fence could easily date from the early 20th century when the building was moved to its current location and it should be retained.

This building is not shown on the 1860 Martenet map but does appear on the 1878 Hopkins map, leading to the reasonable assumption that it was built during that 18 year period. The building is currently used for commercial purposes.

Section 11. Form Prepared by

Kristin H. Hill, Architectural Historian
Howard County Department of Planning and Zoning
3430 Court House Drive
Ellicott City, MD 21043
410-313-4335
February 2003

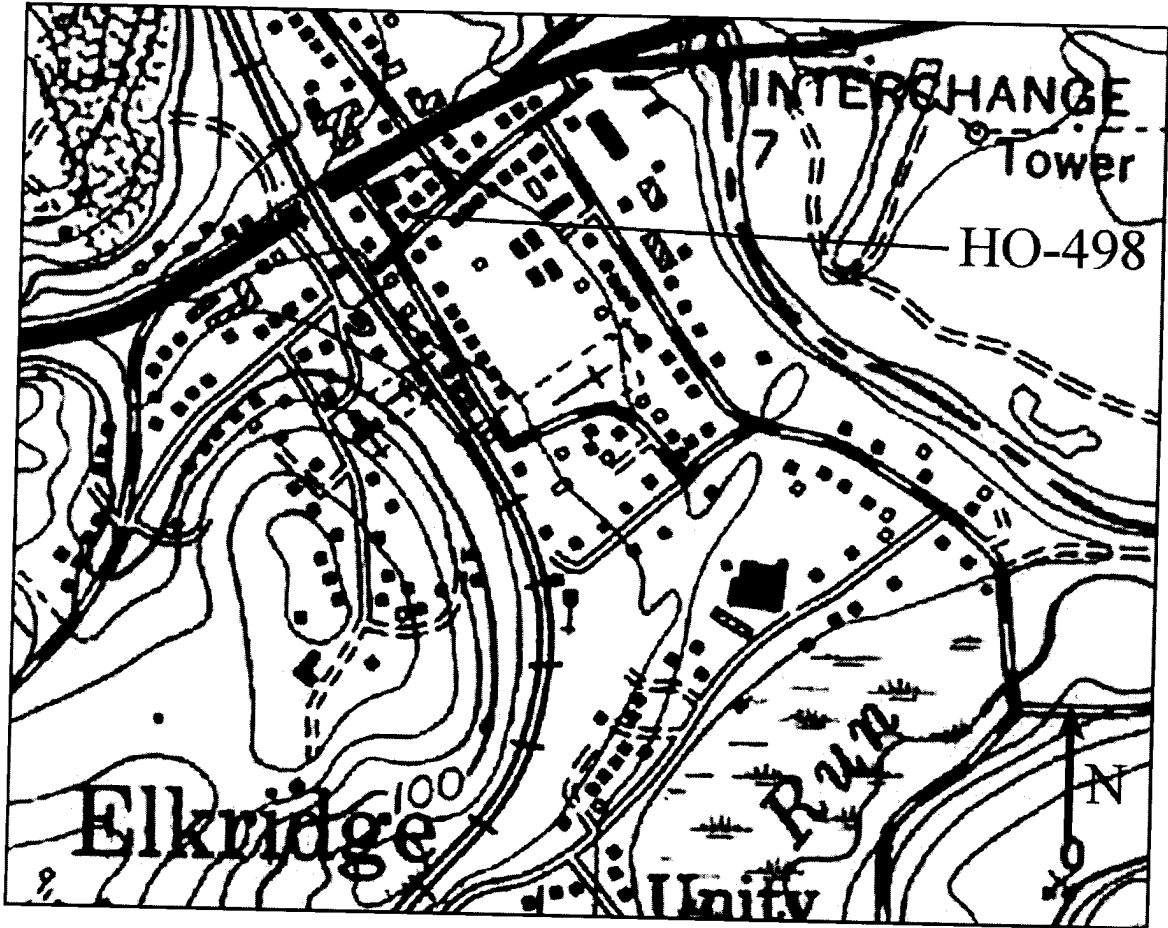

HO-498, McCauley House
Elkridge, Howard County, MD
USGS Topographic Quadrangle, Relay
7.5 Minute Series, 1957 (PR 1966 and 1974)



10.408, The McCauley House

5722 Ash St., Elkridge Landing Historic District

Howard County, MD

Historic #17, 323

Historic #17, 323

Conservation

1 of 6







10-498, TU McLawley House

5792, 5800 St., 1st only landing above street

Zone 1, 2, 3, 4, 5, 6, 7, 8, 9, 10, 11, 12, 13, 14, 15, 16, 17, 18, 19, 20, 21, 22, 23, 24, 25, 26, 27, 28, 29, 30, 31, 32, 33, 34, 35, 36, 37, 38, 39, 40, 41, 42, 43, 44, 45, 46, 47, 48, 49, 50, 51, 52, 53, 54, 55, 56, 57, 58, 59, 60, 61, 62, 63, 64, 65, 66, 67, 68, 69, 70, 71, 72, 73, 74, 75, 76, 77, 78, 79, 80, 81, 82, 83, 84, 85, 86, 87, 88, 89, 90, 91, 92, 93, 94, 95, 96, 97, 98, 99, 100

Kristin Hall, 4/20

Negative at 4/20-21

11th elevation 14.11

4 of 6

EHRlich
STEELE
LEADERSHIP FOR MARYLAND

Steve

Adler



☆☆☆☆☆☆☆☆☆☆
County Executive

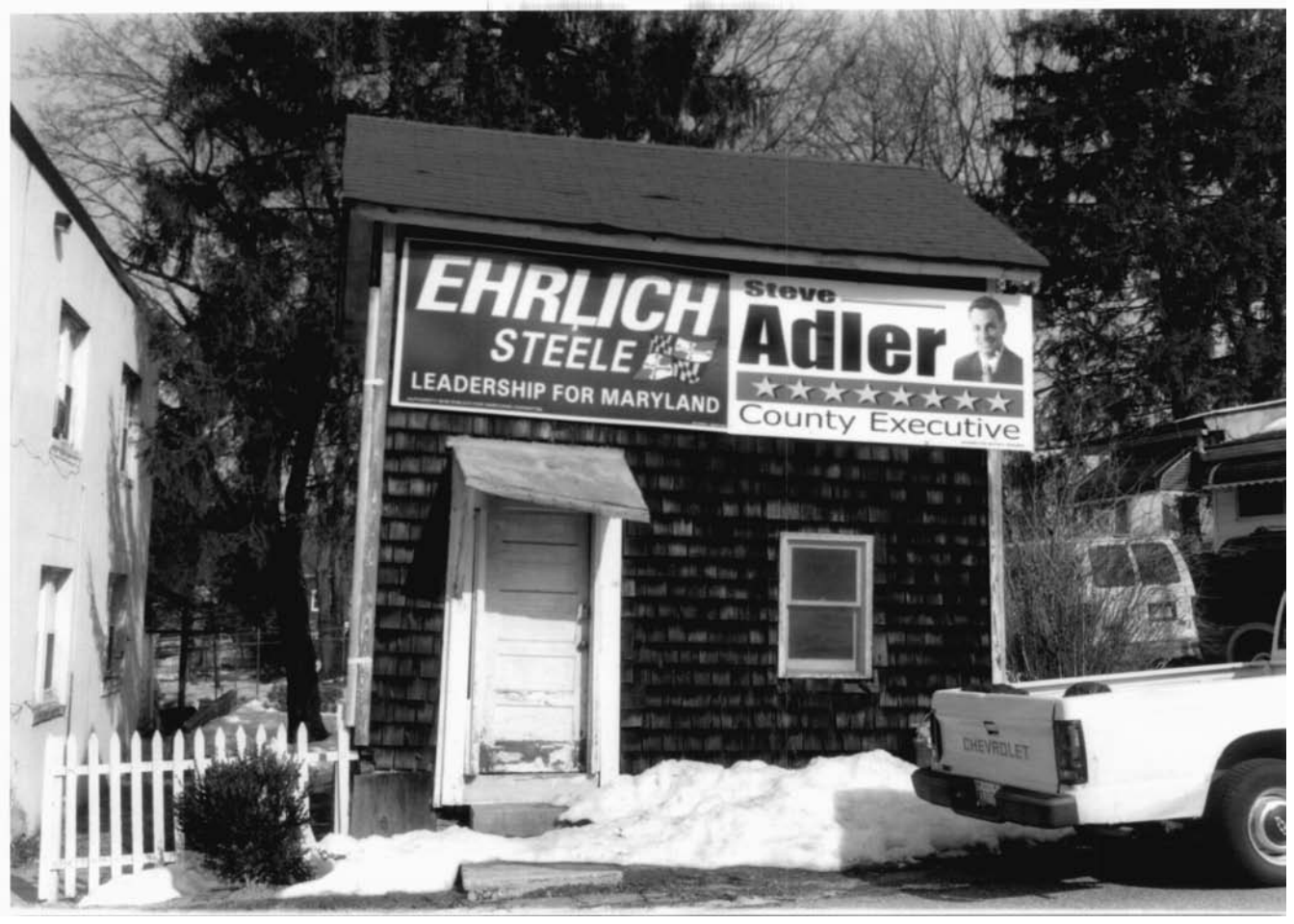

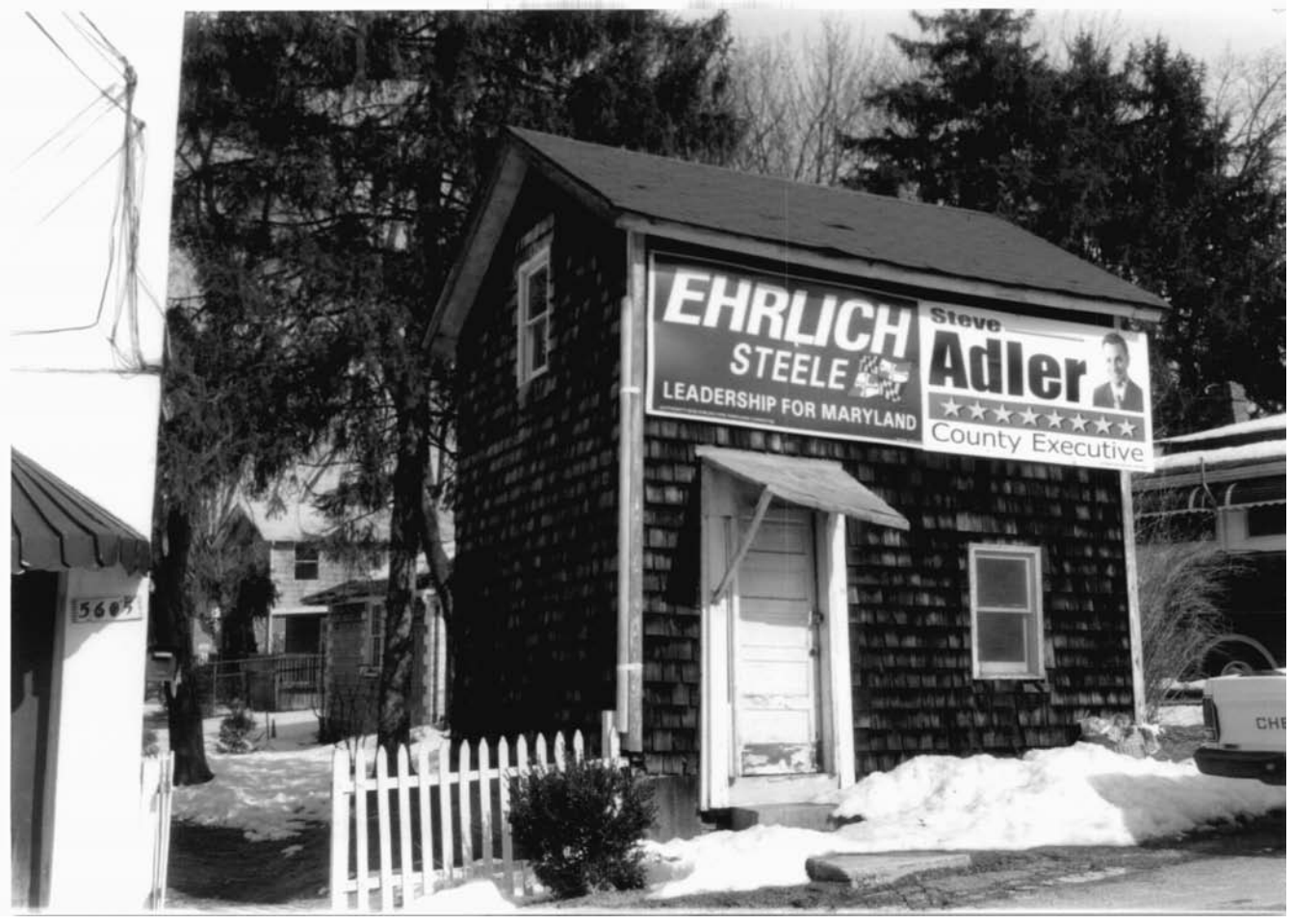

EHRlich
STEELE
LEADERSHIP FOR MARYLAND

Steve
Adler
★★★★★
County Executive

5607

CHE

HO-498

The McCauley House
private
Elkridge

Circa 1868

The McCauley House faces south on the northeast corner of Railroad Avenue and Main Street, Elkridge. It is a four bay wide, two bay deep, two story high, tent roofed, frame shingled house, with square brick chimneys, rising from the east and west sides of its roof, and a two story high, two bay deep, two bay wide, hip roofed, north appendage along the east side of its north wall; whose northwest corner has been filled in by another two story high addition. One further one story high, hipped roof, north appendage extends from its north wall.

Probably constructed in 1868, when James Rowles acquired the Warms property, it was sold in 1874 to Marshall McCauley and noted on the 1878 Hopkin's Atlas as the McCauley House.

MARYLAND HISTORICAL TRUST

HO-498
District 1

MHI # 140495504

INVENTORY FORM FOR STATE HISTORIC SITES SURVEY

1 NAME

HISTORIC The McCauley House

AND/OR COMMON

2 LOCATION

STREET & NUMBER 5782 Main Street - NE corner of Railroad Ave. & Main Street

CITY, TOWN Elkridge

___ VICINITY OF

CONGRESSIONAL DISTRICT

6th

STATE Maryland

COUNTY

Howard

3 CLASSIFICATION

CATEGORY	OWNERSHIP	STATUS	PRESENT USE	
<input checked="" type="checkbox"/> DISTRICT	<input type="checkbox"/> PUBLIC	<input checked="" type="checkbox"/> OCCUPIED	<input type="checkbox"/> AGRICULTURE	<input type="checkbox"/> MUSEUM
<input type="checkbox"/> BUILDING(S)	<input checked="" type="checkbox"/> PRIVATE	<input type="checkbox"/> UNOCCUPIED	<input type="checkbox"/> COMMERCIAL	<input type="checkbox"/> PARK
<input type="checkbox"/> STRUCTURE	<input type="checkbox"/> BOTH	<input type="checkbox"/> WORK IN PROGRESS	<input type="checkbox"/> EDUCATIONAL	<input checked="" type="checkbox"/> PRIVATE RESIDENCE
<input type="checkbox"/> SITE	PUBLIC ACQUISITION	ACCESSIBLE	<input type="checkbox"/> ENTERTAINMENT	<input type="checkbox"/> RELIGIOUS
<input type="checkbox"/> OBJECT	<input type="checkbox"/> IN PROCESS	<input checked="" type="checkbox"/> YES RESTRICTED	<input type="checkbox"/> GOVERNMENT	<input type="checkbox"/> SCIENTIFIC
	<input type="checkbox"/> BEING CONSIDERED	<input type="checkbox"/> YES UNRESTRICTED	<input type="checkbox"/> INDUSTRIAL	<input type="checkbox"/> TRANSPORTATION
		<input type="checkbox"/> NO	<input type="checkbox"/> MILITARY	<input type="checkbox"/> OTHER

4 OWNER OF PROPERTY

NAME Anna M. Petrlik et al

Telephone #:

STREET & NUMBER 5782 Main Street

CITY, TOWN Elkridge

___ VICINITY OF

STATE, zip code Maryland 21227

5 LOCATION OF LEGAL DESCRIPTION

COURTHOUSE, Tax Map 38, p. 589

Liber #: 303

REGISTRY OF DEEDS, ETC. Hall of Records

Folio #: 461

STREET & NUMBER Howard County Court House

CITY, TOWN Ellicott City

STATE

Maryland

6 REPRESENTATION IN EXISTING SURVEYS

TITLE Howard County Historic Sites Inventory

DATE 1978-1979

___ FEDERAL STATE ___ COUNTY ___ LOCAL

DEPOSITORY FOR SURVEY RECORDS Maryland Historical Trust

CITY, TOWN 21 State Circle, Annapolis

STATE

Maryland

7 DESCRIPTION

CONDITION		CHECK ONE	CHECK ONE
<input checked="" type="checkbox"/> EXCELLENT	<input type="checkbox"/> DETERIORATED	<input type="checkbox"/> UNALTERED	<input type="checkbox"/> ORIGINAL SITE
<input type="checkbox"/> GOOD	<input type="checkbox"/> RUINS	<input checked="" type="checkbox"/> ALTERED	<input checked="" type="checkbox"/> MOVED DATE <u>1915</u>
<input type="checkbox"/> FAIR	<input type="checkbox"/> UNEXPOSED		

DESCRIBE THE PRESENT AND ORIGINAL (IF KNOWN) PHYSICAL APPEARANCE

The McCauley House faces south on the northeast corner of Railroad Avenue and Main Street, Elkridge. It is a four bay wide, two bay deep, two story high, tent roofed, frame shingled house, with square brick chimneys, rising from the east and west sides of its roof, and a two story high, two bay deep, two bay wide, hip roofed north appendage along the east side of its north wall; whose northwest corner has been filled in by another two story high addition. One further one story high, hipped roof north appendage extends from its north wall.

Three wide, poured-in-place, concrete steps, along the entire south elevation, lead to a concrete landing and the two south entrances. That in the second west bay is surmounted by a one-light transom, flanked by two vertical side lights, whose rectangular entrance is also flanked by three vertical side lights; that in the east bay is a rectangular entrance, surmounted by a one light transom. These two entrances are divided by a one story high, store front-like, bay window with large picture window on the south. West of the second west bay entrance is placed a rectangular, double-hung window with six-over-six lights. The second floor on this elevation holds three similar windows. In addition, a four-light, second floor, rectangular entrance is located in the west bay and leads on to the second floor of a two story high, flat roofed, open porch, which runs along the entire south elevation, supported by five square wooden posts and two pilasters.

The west elevation features a projecting bay on the south side, which holds a basement window and a first and second floor, vertically aligned and proportionally scaled window, similar to that in the west bay of the south wall; while the north bay has a similar treatment. Along the west wall of the first north addition was constructed a one story high porch (now enclosed) with six-over-six, north and west windows and a rectangular north entrance. A second floor, shed roofed, screened-in porch, was added and fills in this northwest corner of the building. Two second floor, six-over-six lights rest in the building's north wall.

The east elevation features a central, double entrance door and stoop, composed of four, poured-in-place, concrete steps and landing, which is covered by a shed roofed hood.

The east wall of the north addition holds a cellar door and window with a first and second floor, double-hung, vertically aligned window.

Off the north wall of this north extension has been constructed a one story high, hipped roof, appendage with square, brick chimney

CONTINUE ON SEPARATE SHEET IF NECESSARY

on its east wall and one story high, shed roofed appendage along its north wall, featuring two, two-light windows, covered by aluminum awnings on its north wall and a similar window on its west wall. An open porch and entrance takes up its northeast corner, while a single rectangular, first floor, double-hung, six-over-one light window is centered into its west wall.

Note: According to Anna Petrlik, present owner, the house was located on land, now a part of Railroad Avenue, and in 1915 was moved east to its present location, to allow construction of the road.

PERIOD		AREAS OF SIGNIFICANCE -- CHECK AND JUSTIFY BELOW				
<input type="checkbox"/> PREHISTORIC	<input type="checkbox"/> ARCHEOLOGY-PREHISTORIC	<input type="checkbox"/> COMMUNITY PLANNING	<input type="checkbox"/> LANDSCAPE ARCHITECTURE	<input type="checkbox"/> RELIGION		
<input type="checkbox"/> 1400-1499	<input type="checkbox"/> ARCHEOLOGY-HISTORIC	<input type="checkbox"/> CONSERVATION	<input type="checkbox"/> LAW	<input type="checkbox"/> SCIENCE		
<input type="checkbox"/> 1500-1599	<input type="checkbox"/> AGRICULTURE	<input type="checkbox"/> ECONOMICS	<input type="checkbox"/> LITERATURE	<input type="checkbox"/> SCULPTURE		
<input type="checkbox"/> 1600-1699	<input checked="" type="checkbox"/> ARCHITECTURE	<input type="checkbox"/> EDUCATION	<input type="checkbox"/> MILITARY	<input type="checkbox"/> SOCIAL/HUMANITARIAN		
<input type="checkbox"/> 1700-1799	<input type="checkbox"/> ART	<input type="checkbox"/> ENGINEERING	<input type="checkbox"/> MUSIC	<input type="checkbox"/> THEATER		
<input checked="" type="checkbox"/> 1800-1899	<input type="checkbox"/> COMMERCE	<input type="checkbox"/> EXPLORATION/SETTLEMENT	<input type="checkbox"/> PHILOSOPHY	<input type="checkbox"/> TRANSPORTATION		
<input type="checkbox"/> 1900	<input type="checkbox"/> COMMUNICATIONS	<input type="checkbox"/> INDUSTRY	<input type="checkbox"/> POLITICS/GOVERNMENT	<input checked="" type="checkbox"/> OTHER (SPECIFY)	Local History	
		<input type="checkbox"/> INVENTION				

SPECIFIC DATES circa 1868 BUILDER/ARCHITECT

STATEMENT OF SIGNIFICANCE

The McCauley House is significant architecturally as one of two, tent roofed buildings in the Main Street, Elkridge area, (the other being HO-385, the Boyle House), and historically as the house noted on the Hopkin's Atlas of 1878 as the McCauley House. The property once belonged to James Hill, who owned acreage on the north and south sides of Main Street.

In 1849, the property was put up for sale by Sheriff Charles G. Haslup, who conveyed the deed to the property to Clemons Warms on November 6, 1849. Clemons Warms made his home in Elkridge, and under his will, left all his estate to his widow, Margaret and George Fislage, trustee, who conveyed the house and property to James Rowles on March 18, 1868 (28-201). Three buildings are noted on the 1860 Martennet Map (See attachment 4). According to Miss Kyne, a relative of Mr. Warms, his house burned down and was rebuilt, probably prior to 1868, when it was sold to James Rowles, or by James Rowles himself, who in 1874 sold the property to Marshall McCauley for \$3500 (34-254). It remained in the McCauley family until 1907 and is noted on the Hopkin's Atlas of 1878 as the McCauley House.

Sold in 1907 to Francis M. Miller (83-53) it was conveyed one year later to Frank and Theresa Petrlik, whose family remain the present owners of the building. In 1915, Railroad Avenue was cut through from Main Street to U.S. Route #1. The McCauley House was on the alignment and at that time was moved east to its present location. A new cement cellar and foundation were constructed for its relocation and 1915, the date of the transfer of the building to its present location, inscribed on the cement.

Of historic and architectural significance, the McCauley House, in conjunction with the Main Street, Elkridge Area, should be placed on the National Register of Historic Places, the State Critical Areas Program and any future local landmark ordinance.

CONTINUE ON SEPARATE SHEET IF NECESSARY

9 MAJOR BIBLIOGRAPHICAL REFERENCES

Howard County Land Records

CONTINUE ON SEPARATE SHEET IF NECESSARY

10 GEOGRAPHICAL DATA

ACREAGE OF NOMINATED PROPERTY 1.00 acres

Please see Attachment 1, Tax Map 38, p. 589

VERBAL BOUNDARY DESCRIPTION

Please see Howard County Land Records, Liber 303 Folio 461

LIST ALL STATES AND COUNTIES FOR PROPERTIES OVERLAPPING STATE OR COUNTY BOUNDARIES

STATE Maryland COUNTY Howard

STATE _____ COUNTY _____

11 FORM PREPARED BY

NAME / TITLE

Cleora Barnes Thompson, Archivist

ORGANIZATION

Office of Planning & Zoning-Comprehensive Planning Section

DATE

465-5000 x257

STREET & NUMBER

3450 Court House Drive

TELEPHONE

CITY OR TOWN

Ellicott City

STATE

Maryland

The Maryland Historic Sites Inventory was officially created by an Act of the Maryland Legislature, to be found in the Annotated Code of Maryland, Article 41, Section 181 KA, 1974 Supplement.

The Survey and Inventory are being prepared for information and record purposes only and do not constitute any infringement of individual property rights.

RETURN TO: Maryland Historical Trust
The Shaw House, 21 State Circle
Annapolis, Maryland 21401
(301) 267-1438

HO-498
McCauley House
5782 Main Street, Elkridge

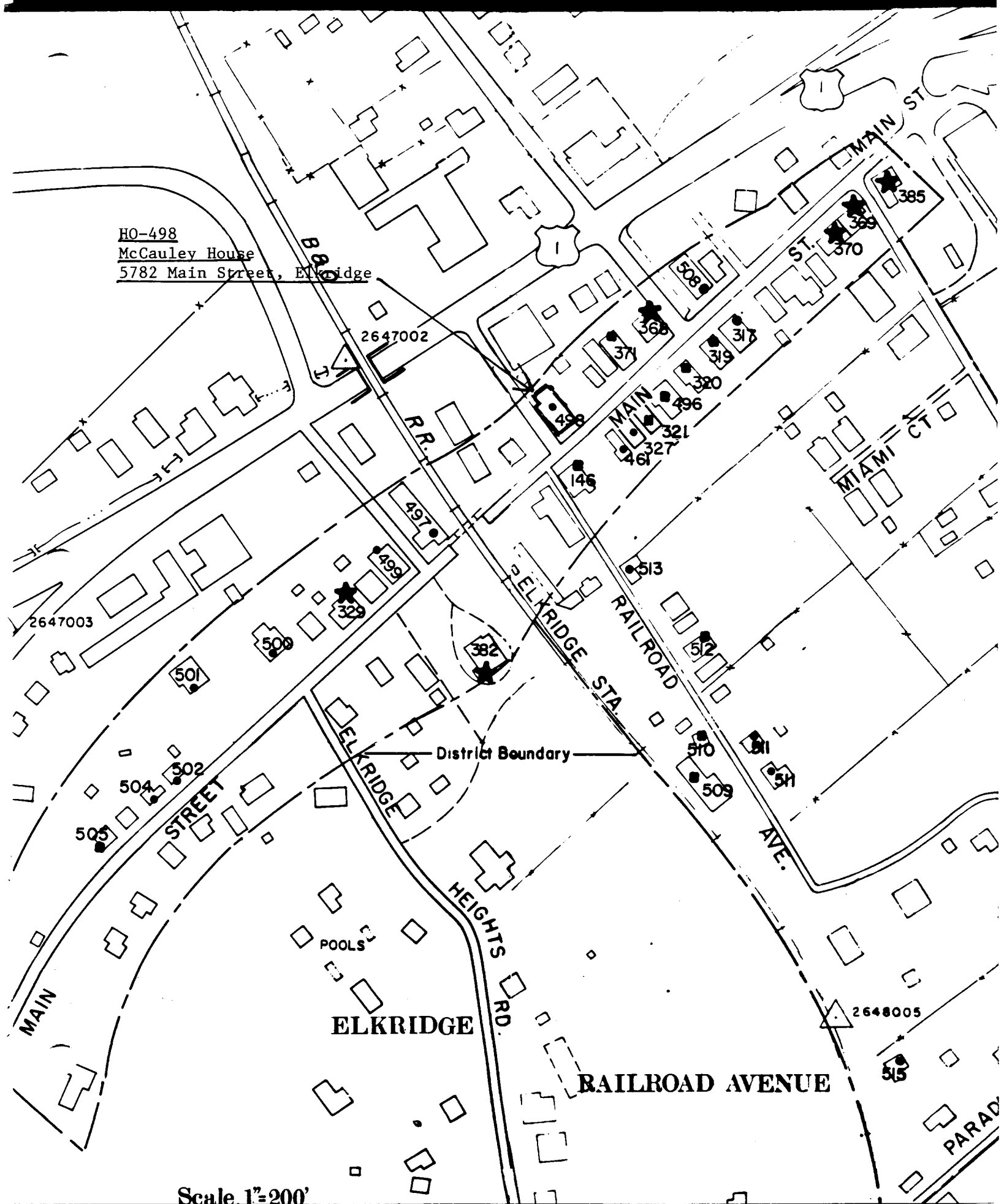

2647002

2647003

2648005

District Boundary

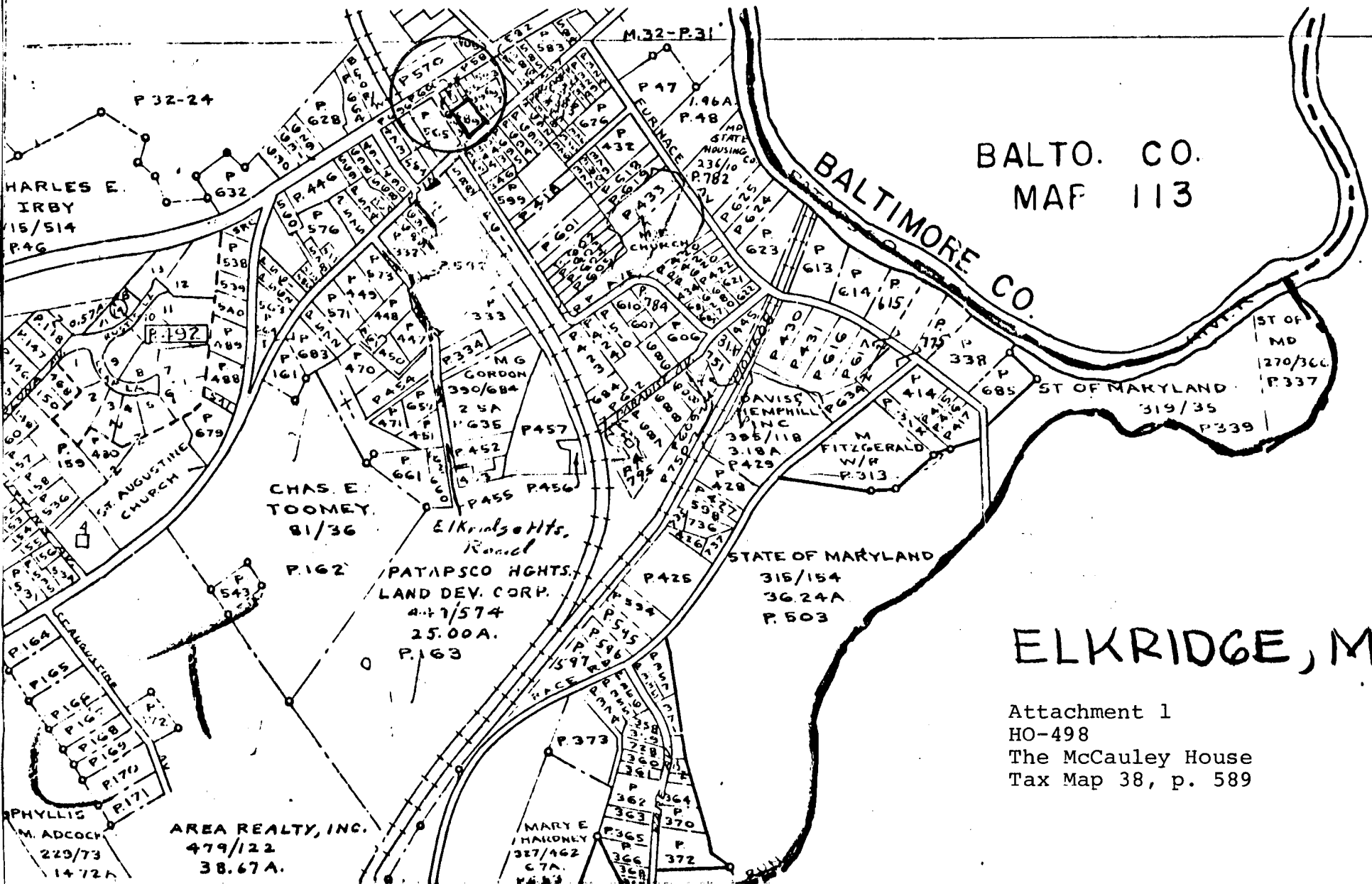

BALTO. CO.
MAP 113

BALTIMORE CO.

ST OF
MD
270/366
P.337

ST OF MARYLAND
319/35

ELKRIDGE, MD

Attachment 1
HO-498
The McCauley House
Tax Map 38, p. 589

AREA REALTY, INC.
479/122
38.67A.

HARLES E.
IRBY
15/514
P.46

ST. AUGUSTINE
CHURCH

PHYLLIS
M. ADCOCK
229/73
1472A

CHAS. E.
TOOMEY
81/36

PATAPSCO HGHTS.
LAND DEV. CORP.
4-7/574
25.00A.
P.163

MARY E.
HADONEY
327/462
C7A.
P.333

STATE OF MARYLAND
315/154
3624A
P.503

DAVIS
MEMPHILL
INC
385/118
3.18A
P.429

M
FITZGERALD
W/R
P.313

Elkrige Hts.
Rental

MG
GORDON
330/684
2.5A
P.635

P.192

M.32-P.31

P.32-24

P.47

1.46A

P.48

MD
STATE
HOUSING
CO
236/10
P.782

P.47

P.48

P.48

P.48

P.48

P.48

P.48

P.48

P.48

P.48

P.48

P.48

P.48

P.48

P.48

P.48

P.48

P.48

P.48

P.48

P.48

P.48

P.48

P.48

P.48

P.48

P.48

P.48

P.48

P.48

P.48

P.48

P.48

P.48

P.48

P.48

P.48

P.48

P.48

P.48

P.48

P.48

P.48

P.48

P.48



C O U N T Y

Attachment 4
 HO-498
 The McCauley House
 1860 Martennet Map

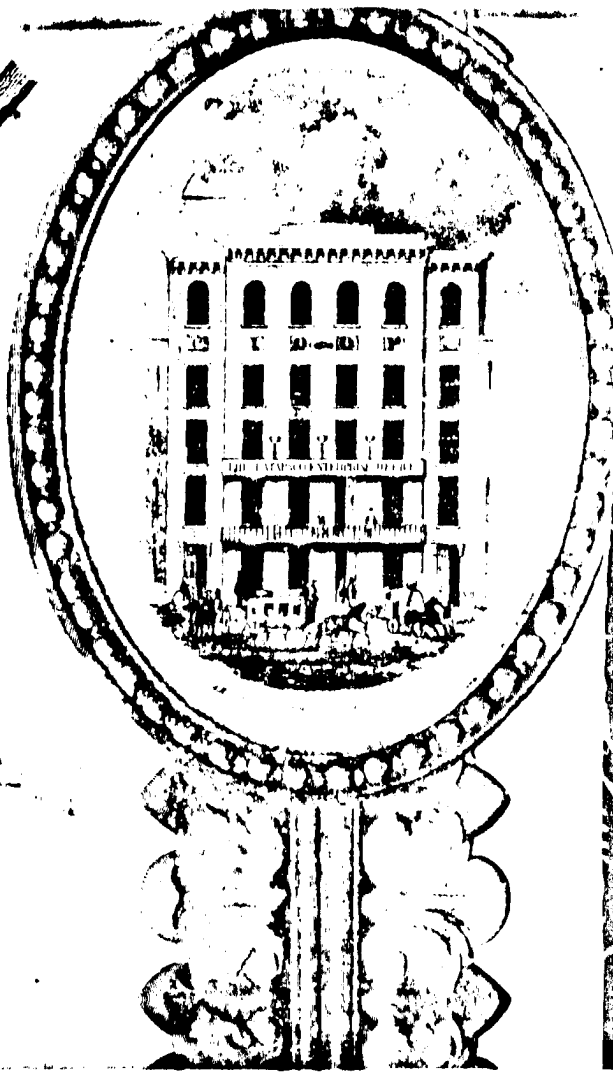

Alhambra
 Not Ellicut

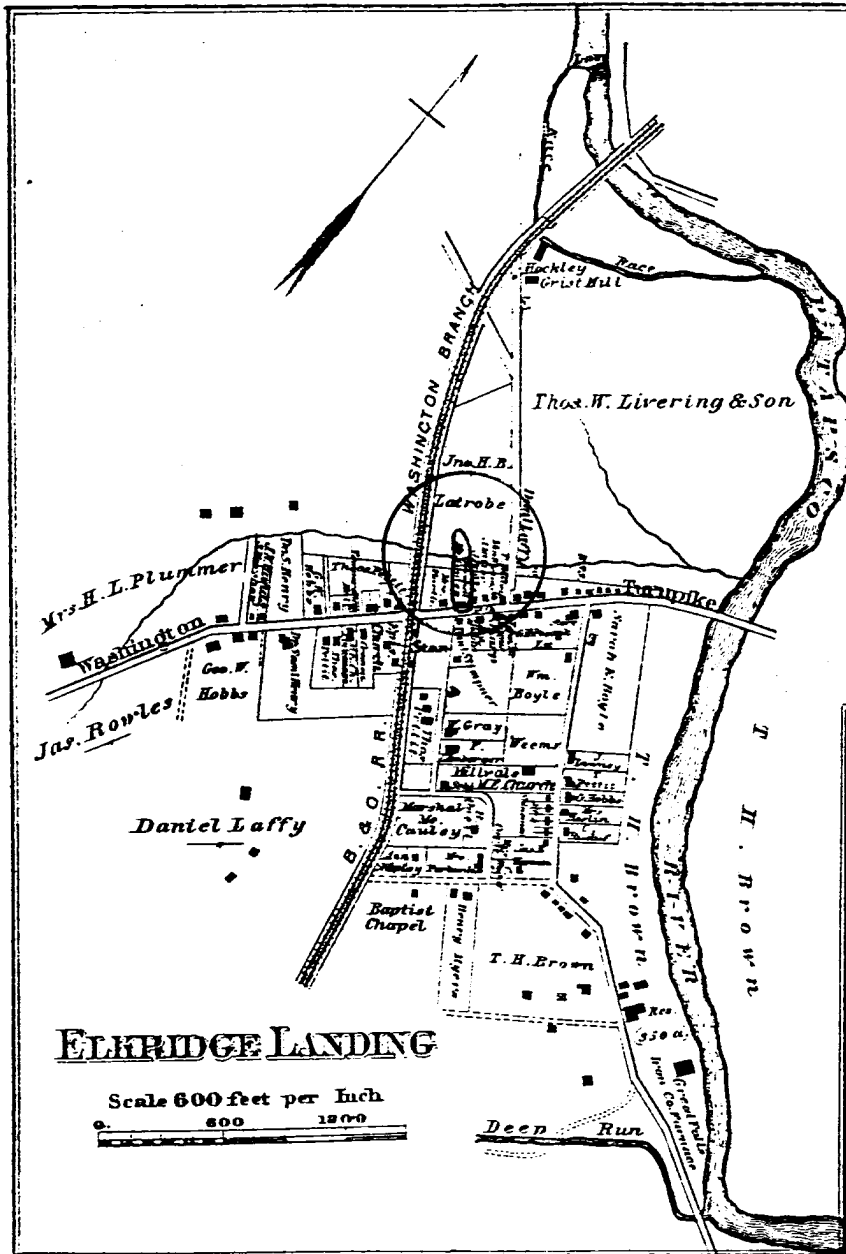

Elkridge Landing Business Notices.

ATTORNEYS AT LAW.
ROBERT A. DOBBINS.
GEORGE W. DOBBINS, 42 St. Paul street, Baltimore.
THOMAS M. DOBBINS, 42 St. Paul street, Baltimore.
BLACKSMITHS AND WHEEL- WRIGHTS.
JOHN BRYAN.
JOHN S. BELK.
CARPENTER.
JAMES BOWLES.
ENGINEER.
JOHN N. HANDS.
GENERAL MERCHANTS.
DANIEL LAFFY.
MARSHALL MCCAULEY.
JOSEPH H. TALBOT.
GEORGE W. POCOCK.
POST MASTER.
JAMES KARP.
TINSMITH.
GEORGE LANOR, Tin and Sheet Iron Worker, Booming and Spouting, etc.

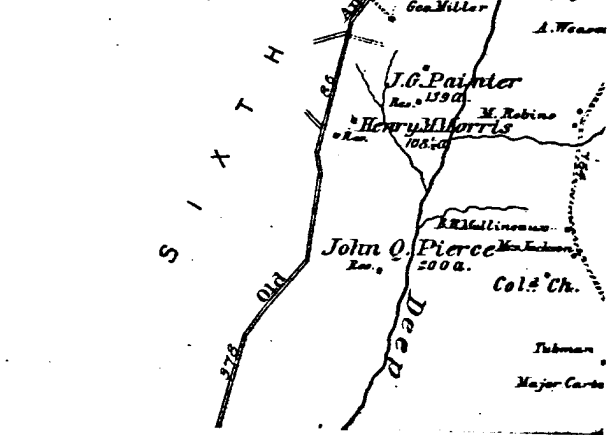

FIRST DISTRICT

HOWARD COUNTY



EXPLANATIONS

Dist. & Co. Lines
County Roads
Private " "
Turnpikes " "
Rail Roads
Streams
The figures along the Routes shows the distance in Rods, from junction to junction thereof	

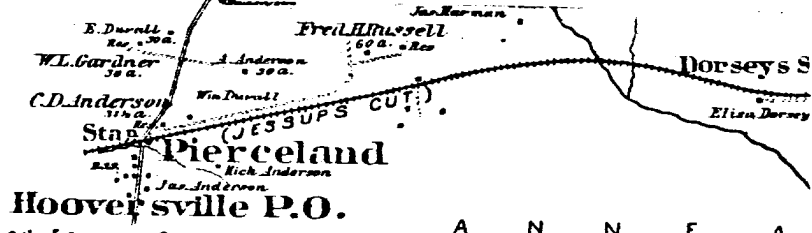

Entered according to act of Congress in the year 1873 by G.H. Hopkins in the Office of the Librarian of Congress at Washington

A N N E A

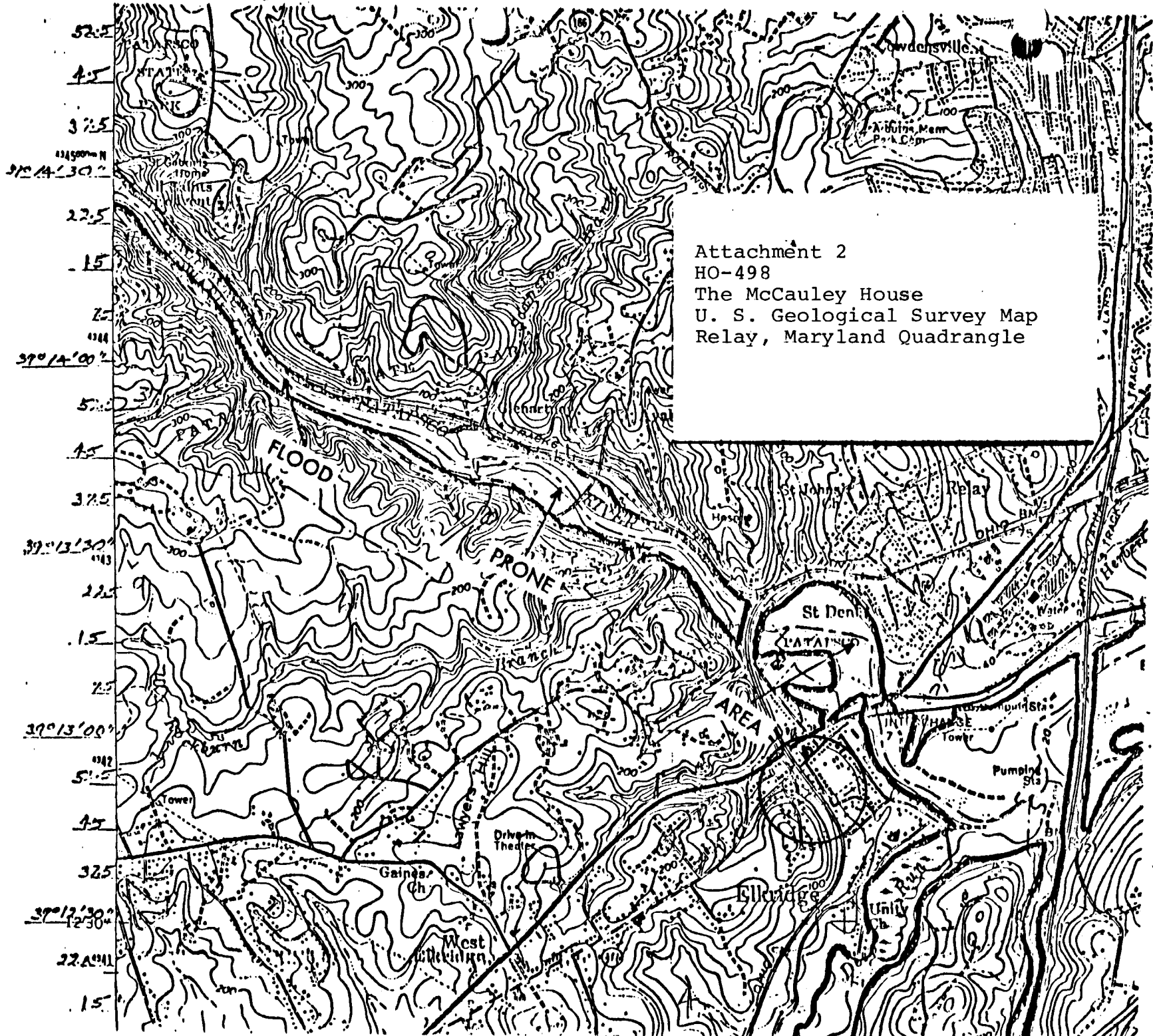

Attachment 2
HO-498
The McCauley House
U. S. Geological Survey Map
Relay, Maryland Quadrangle

52.5
4.5
37.5
115000 N
39° 14' 30"
22.5
15
7.5
044
39° 14' 00"
5.0
4.5
37.5
39° 13' 30"
22.5
15
7.5
39° 13' 00"
042
5.0
4.5
32.5
39° 12' 30"
22.5
15

5/1/84
1/1/84
05/1/84



H0-498
The McCauley House
WE. Corner of Main St
Railroad Ave, Elkridge
SOUTH WEST
JAN - 1978
C.A. THOMPSON, AICP