

HO-488
The Engle House
Lisbon
Private

circa 1856

The Engle House faces north on the south side of Route 144, just west of the Fire House Building. It is a three bay wide, two bay deep, two story high, gabled roof (running east-west) frame (covered by aluminum siding) building, resting on a stone foundation, with square brick chimneys inset into its east and west walls and a two story high, shed roofed addition running along its entire south elevation.

The building's south elevation features a central two-light, rectangular paneled entrance door, surmounted by a blocked in transom, covered by a central, one story high, hipped roof, open porch, supported by two square posts and flanked by rectangular one-over-one light windows. A two story high, shed roofed addition runs along the entire south wall of the building.

The house is noteworthy as one of the only buildings constructed on the property line of two adjoining lots which were both acquired by William Engle in 1856.

MARYLAND HISTORICAL TRUST

HO-488
District 4

MAGI # 1404885504

INVENTORY FORM FOR STATE HISTORIC SITES SURVEY

1 NAME

HISTORIC The Engle House

AND/OR COMMON

The Compton House

2 LOCATION

STREET & NUMBER

SS Route 144, Frederick Road

CITY, TOWN

Lisbon

CONGRESSIONAL DISTRICT

6th

--- VICINITY OF

STATE

Maryland

COUNTY

Howard

3 CLASSIFICATION

CATEGORY	OWNERSHIP	STATUS	PRESENT USE
<input checked="" type="checkbox"/> DISTRICT	<input type="checkbox"/> PUBLIC	<input checked="" type="checkbox"/> OCCUPIED	<input type="checkbox"/> AGRICULTURE
<input type="checkbox"/> BUILDING(S)	<input checked="" type="checkbox"/> PRIVATE	<input type="checkbox"/> UNOCCUPIED	<input type="checkbox"/> MUSEUM
<input type="checkbox"/> STRUCTURE	<input type="checkbox"/> BOTH	<input type="checkbox"/> WORK IN PROGRESS	<input type="checkbox"/> COMMERCIAL
<input type="checkbox"/> SITE	PUBLIC ACQUISITION	ACCESSIBLE	<input type="checkbox"/> EDUCATIONAL
<input type="checkbox"/> OBJECT	<input type="checkbox"/> IN PROCESS	<input checked="" type="checkbox"/> YES RESTRICTED	<input checked="" type="checkbox"/> PRIVATE RESIDENCE
	<input type="checkbox"/> BEING CONSIDERED	<input type="checkbox"/> YES UNRESTRICTED	<input type="checkbox"/> ENTERTAINMENT
		<input type="checkbox"/> NO	<input type="checkbox"/> RELIGIOUS
			<input type="checkbox"/> GOVERNMENT
			<input type="checkbox"/> INDUSTRIAL
			<input type="checkbox"/> SCIENTIFIC
			<input type="checkbox"/> TRANSPORTATION
			<input type="checkbox"/> MILITARY
			<input type="checkbox"/> OTHER

4 OWNER OF PROPERTY

NAME

Mr. and Mrs. Walter J. Compton

Telephone #:

STREET & NUMBER

SS Route 144

CITY, TOWN

Lisbon, Maryland

--- VICINITY OF

STATE, zip code

21765

5 LOCATION OF LEGAL DESCRIPTION

COURTHOUSE, Tax Map 7, p. 192

Liber #: 479

REGISTRY OF DEEDS, ETC. Hall of Records

Folio #: 362

STREET & NUMBER

Howard County Court House

CITY, TOWN

Ellicott City

STATE

Maryland

6 REPRESENTATION IN EXISTING SURVEYS

TITLE

Howard County Historic Sites Inventory

DATE

1978-1979

---FEDERAL STATE ---COUNTY ---LOCAL

DEPOSITORY FOR SURVEY RECORDS

Maryland Historical Trust

CITY, TOWN

21 State Circle, Annapolis

STATE

Maryland

7 DESCRIPTION

HO-488
District 4

CONDITION		CHECK ONE	CHECK ONE
<input checked="" type="checkbox"/> EXCELLENT	<input type="checkbox"/> DETERIORATED	<input type="checkbox"/> UNALTERED	<input checked="" type="checkbox"/> ORIGINAL SITE
<input type="checkbox"/> GOOD	<input type="checkbox"/> RUINS	<input checked="" type="checkbox"/> ALTERED	<input type="checkbox"/> MOVED DATE _____
<input type="checkbox"/> FAIR	<input type="checkbox"/> UNEXPOSED		

DESCRIBE THE PRESENT AND ORIGINAL (IF KNOWN) PHYSICAL APPEARANCE

The Engle House faces north on the south side of Route 144, just west of the Lisbon Fire House Building. It is a three bay wide, two bay deep, two story high gabled roof (running east-west) frame (covered by aluminum siding) building, resting on a stone foundation, with square brick chimneys inset into its east and west walls and a two story high, shed roofed addition, running along its entire south elevation.

The building's north elevation features a central two light, rectangular paneled entrance door, covered by a central, one story high, hipped roof, open porch, supported by two square posts and flanked by rectangular, one-over-one light, double hung windows, decorated with shutters. Three similar second floor windows, proportionally scaled and vertically aligned to those below hold six-over-one lights except that in the east bay, this window holds six-over-six lights.

The east elevation holds two similar first floor windows with one-over-one lights and a second floor window in the south bay, holding two-over-two lights, with a squarish, vented, attic window above.

The west elevation is similar, but holds only one first floor one-over-one light window in the south bay, vertically aligned to the six-over-six light second floor window and the squarish, vented attic window.

The east and west walls of the two story high, shed roofed addition, lying flush with those of the original structure hold no apertures, its south wall, a rectangular west of center entrance, flanked by one-over-one windows which are not proportionally scaled or vertically aligned to the three second floor one-over-one light (that in the east bay holds six-over-one lights) windows. In addition, a large, sliding, first floor, picture window is located on the east side of this wall.

The Building is of interest as it was built over the property line of two adjoining lots on the old 1811 survey laid out by Caleb Pancoast. Since William Engle did not acquire one of the lots until 1858, we know the building dates from that period.

Modestly scaled, altered by the addition of the shed roofed section, which rests on a cinder block foundation, the total interior renovation and the fact it is now covered by aluminum siding, do not prevent the integrity of the building remaining intact, as seen in its north facade, its fine proportions and human scale, as well as its fenestration.

CONTINUE ON SEPARATE SHEET IF NECESSARY

8 SIGNIFICANCE

HO-488
District 4

PERIOD		AREAS OF SIGNIFICANCE -- CHECK AND JUSTIFY BELOW			
<input type="checkbox"/> PREHISTORIC	<input type="checkbox"/> ARCHEOLOGY-PREHISTORIC	<input type="checkbox"/> COMMUNITY PLANNING	<input type="checkbox"/> LANDSCAPE ARCHITECTURE	<input type="checkbox"/> RELIGION	
<input type="checkbox"/> 1400-1499	<input type="checkbox"/> ARCHEOLOGY-HISTORIC	<input type="checkbox"/> CONSERVATION	<input type="checkbox"/> LAW	<input type="checkbox"/> SCIENCE	
<input type="checkbox"/> 1500-1599	<input type="checkbox"/> AGRICULTURE	<input type="checkbox"/> ECONOMICS	<input type="checkbox"/> LITERATURE	<input type="checkbox"/> SCULPTURE	
<input type="checkbox"/> 1600-1699	<input checked="" type="checkbox"/> ARCHITECTURE	<input type="checkbox"/> EDUCATION	<input type="checkbox"/> MILITARY	<input type="checkbox"/> SOCIAL/HUMANITARIAN	
<input type="checkbox"/> 1700-1799	<input type="checkbox"/> ART	<input type="checkbox"/> ENGINEERING	<input type="checkbox"/> MUSIC	<input type="checkbox"/> THEATER	
<input type="checkbox"/> 1800-1899	<input type="checkbox"/> COMMERCE	<input type="checkbox"/> EXPLORATION/SETTLEMENT	<input type="checkbox"/> PHILOSOPHY	<input type="checkbox"/> TRANSPORTATION	
<input type="checkbox"/> 1900-	<input type="checkbox"/> COMMUNICATIONS	<input type="checkbox"/> INDUSTRY	<input type="checkbox"/> POLITICS/GOVERNMENT	<input checked="" type="checkbox"/> OTHER (SPECIFY): local history	
		<input type="checkbox"/> INVENTION			

SPECIFIC DATES	circa 1856	BUILDER/ARCHITECT
----------------	------------	-------------------

STATEMENT OF SIGNIFICANCE

The Engle House is significant to the town of Lisbon, Howard County and the State of Maryland architecturally as an example of an early nineteenth century frame house, constructed in the early nineteenth century village of Lisbon, surveyed by Caleb Pancoast in 1811, as well as historically to the local history of Howard County as an integral part of the town's local history. Architecturally it is important as an example of the simple, three bay wide, one room deep, two story high, gabled roof (running east-west) frame buildings, constructed in the early days of Lisbon.

Individually, the buildings are relatively modest; collectively they comprise an important compendium of architectural styles and building materials. The Engle House has now been covered by aluminum siding but its scale, proportion and fenestration remain intact to be appreciated, as well as its placement on the south side of Route 144 between the Lisbon Fire House Building, HO-184, on the east and the site of Noak's Ark, an old log building, dismantled and moved to Pennsylvania, which was on the west. The site of the latter is now utilized as a parking area for the new modern residence, constructed south of the site.

Due to this latter development, the Engle House now must provide the only architectural link on the south side of Route 144 between HO-247, The Buckingham House on the west and HO-484, The Fire House Building on the east.

Historically the building can be traced to 1849 when Lydia Hughes conveyed lots #31 and #81 "together with the buildings", comprising a half acre, to William Engle who had his home here until 1863 (liber 9-218). William Engle paid \$40 for this property at that time. On 24 May 1856 William Engle acquired lots 32 and 82 "together with the buildings" from Larkin and Henrietta Shipley of Carroll County (17-305) for \$86.

It was at this time, with the acquisition of lots #32 and #82 that the house, in its present form was constructed in the middle of the four lots. See attachments 3 and 4. He and his wife Frances made this house their home and together raised two children, Ella Augusta Engle and William M. Engle.

CONTINUE ON SEPARATE SHEET IF NECESSARY

Significance
Page 2 of 2

Frances Engle, becoming a widow, conveyed the four lots, #31, #32, #81 and #82, with the house to their daughter Ella Augusta on August 28, 1880 (42-613), who had married and become Ella Engle Jordan. William M. Engle, Ella's brother, and his wife Etta inherited other property, and had a son named Arthur M. Engle.

From 1856 almost through to the twentieth century this house was the home of the Engle family.

Having been acquired by the DeLashmutts at the turn of the century and later by Joseph Donovan, Attorney, it was conveyed to Roscoe R. Dayhoff (126-281) on 11 November 1925, and later was put up for public auction on 14 January 1928 for \$1,105.

By 1941 it had been acquired by Edgar Barnes from John Oxley (169-463), who shortly after conveyed the property to Norman Dorsey Mullinix on November 10, 1942 (176-309).

On the 24 November 1967 it was acquired by the present owner, Walter T. Compton to whom was conveyed all of lots #31 and #81 and part of lots #30, #32, and #82 (479-362).

Significant architecturally and historically to the town of Lisbon, Howard County and the State of Maryland, The Engle House, along with the entire early nineteenth century town of Lisbon, should be placed on the National Register of Historic Places and the State of Maryland's Critical Area Program.

9 MAJOR BIBLIOGRAPHICAL REFERENCES

Interview with Mrs. Compton, October 31, 1978

CONTINUE ON SEPARATE SHEET IF NECESSARY

10 GEOGRAPHICAL DATA

ACREAGE OF NOMINATED PROPERTY .5 acres
PT of lots 31, 81, 32, 82

Please see Attachment 1, Tax Map 7, p. 192

VERBAL BOUNDARY DESCRIPTION

Please see Howard County Land Records, Liber 479 Folio 362

LIST ALL STATES AND COUNTIES FOR PROPERTIES OVERLAPPING STATE OR COUNTY BOUNDARIES

STATE Maryland COUNTY Howard

STATE _____ COUNTY _____

11 FORM PREPARED BY

NAME / TITLE

Cleora Barnes Thompson, Archivist

ORGANIZATION

Office of Planning & Zoning-Comprehensive Planning Section 465-5000 x257

DATE

STREET & NUMBER

3450 Court House Drive

TELEPHONE

CITY OR TOWN

Ellicott City

STATE

Maryland

The Maryland Historic Sites Inventory was officially created by an Act of the Maryland Legislature, to be found in the Annotated Code of Maryland, Article 41, Section 181 KA, 1974 Supplement.

The Survey and Inventory are being prepared for information and record purposes only and do not constitute any infringement of individual property rights.

RETURN TO: Maryland Historical Trust
The Shaw House, 21 State Circle
Annapolis, Maryland 21401
(301) 267-1438

DOPLAR
NGS

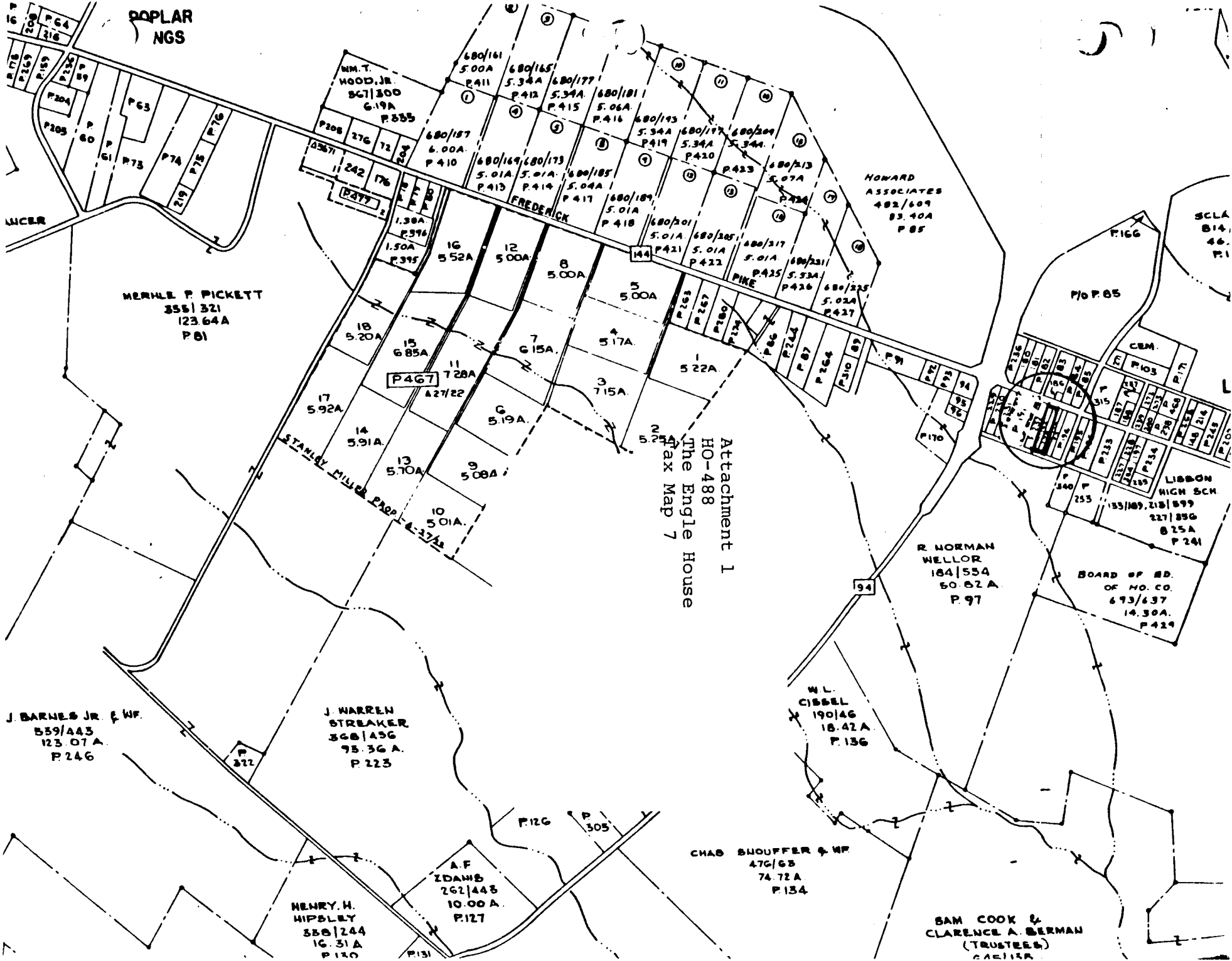

J. BARNES JR & WF
559/443
123.07A
P.246

J. WARREN
STREAKER
368/456
95.36A
P.223

HENRY. H.
HIPBLEY
358/244
16.31A
P.130

A.F.
ZDAMS
262/448
10.00A
P.127

CHAD SHOUFFER & WF
476/63
74.72A
P.134

W.L.
CIBBEL
190/46
18.42A
P.136

R. NORMAN
WELLOR
184/554
50.82A
P.97

BOARD OF ED.
OF MO. CO.
673/637
14.30A
P.424

LIBBON
HIGH SCH
227/896
8.25A
P.241

MERLE P. PICKETT
355/321
123.64A
P.81

Attachment 1
HO-488
The Engle House
Tax Map 7

HOWARD
ASSOCIATES
482/609
83.40A
P.85

SCLA
814
46.
P.1

LIBBON
HIGH SCH
227/896
8.25A
P.241

LIBBON
HIGH SCH
227/896
8.25A
P.241

LIBBON
HIGH SCH
227/896
8.25A
P.241

LIBBON
HIGH SCH
227/896
8.25A
P.241

LIBBON
HIGH SCH
227/896
8.25A
P.241

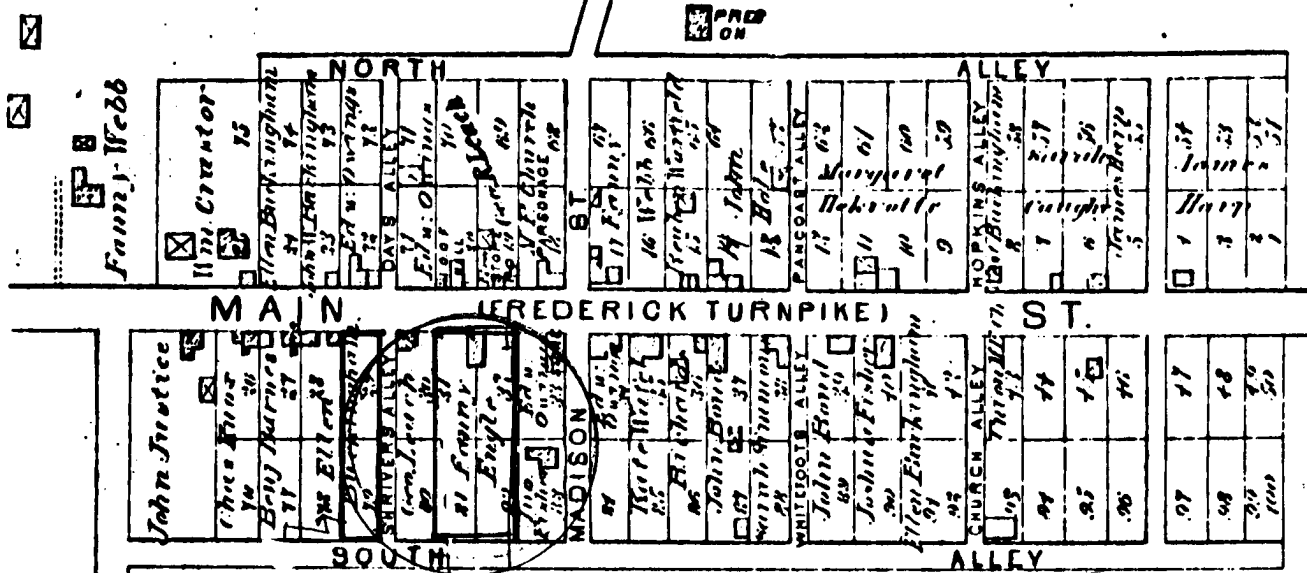

LISBON

Scale 300 feet per inch

Attachment 4
 HO-488
 The Engle House
 Hopkin's Atlas of 1878

Lisbon District, No. 4

Copied from:

Hopkins, Atlas of Howard County, 1878

R.Md. 917 5281

Attachment 2
HO-488
The Engle House
U.S. Geological Survey Map
Woodbine, Maryland Quadrangle

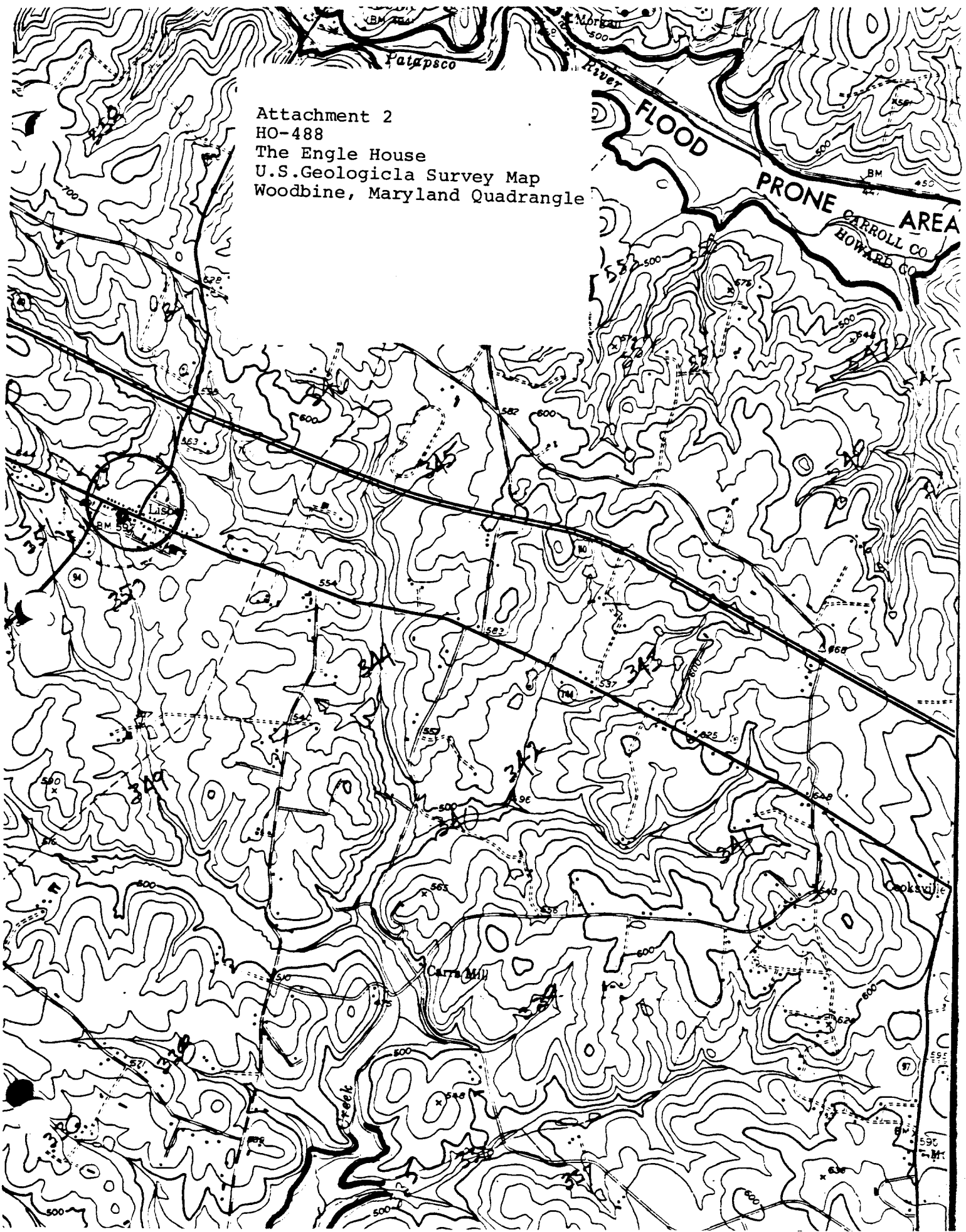

HO-488



HO-488

Engle House (Compton House)

16015 Frederick Road (MD 144)

(Lisbon Historic District)

Jennifer K. Cosham

10/5/2003



HO-488
THE ENGLE HOUSE
(NORTH EAST)
C.B. THOMPSON, A.I.C.P.