

HO-485
The Martin Slagle House
Lisbon
Private

circa 1918

The Martin Slagle house is located on the northwest corner of Hopkins Alley and Route 144. It is a three bay wide, three bay deep, two story high, tent roofed, square, frame building, resting on a stone foundation, with a tall square brick chimney rising from the northwest corner of the building's tent roof.

The south elevation of the house features an off-center rectangular entrance with rectangular, one-over-one light windows in the east and west bays, all of which is covered by a one story high, hipped roof open porch. Two proportionally scaled second floor windows and a jerkin roofed, central dormer window, holding two square, one light casement windows complete the facade on this elevation.

One of the last buildings constructed in circa 1918 in this early nineteenth century village of Lisbon, it is representative of the more open plan of these square, turn of the century frame buildings which dot the Howard County landscape.

MARYLAND HISTORICAL TRUST

HO-485
District 4
MAGI # 1404855704

INVENTORY FORM FOR STATE HISTORIC SITES SURVEY

1 NAME

HISTORIC

AND/OR COMMON

The Martin Slagle House

2 LOCATION

STREET & NUMBER

15920 Frederick Road (MD 144)

CITY, TOWN

Woodbine

CONGRESSIONAL DISTRICT

6th

___ VICINITY OF

STATE

Maryland

COUNTY

Howard

3 CLASSIFICATION

CATEGORY

- DISTRICT
- BUILDING(S)
- STRUCTURE
- SITE
- OBJECT

OWNERSHIP

- PUBLIC
- PRIVATE
- BOTH
- PUBLIC ACQUISITION**
- IN PROCESS
- BEING CONSIDERED

STATUS

- OCCUPIED
- UNOCCUPIED
- WORK IN PROGRESS
- ACCESSIBLE**
- YES: RESTRICTED
- YES: UNRESTRICTED
- NO

PRESENT USE

- AGRICULTURE
- MUSEUM
- COMMERCIAL
- PARK
- EDUCATIONAL
- PRIVATE RESIDENCE
- ENTERTAINMENT
- RELIGIOUS
- GOVERNMENT
- SCIENTIFIC
- INDUSTRIAL
- TRANSPORTATION
- MILITARY
- OTHER

4 OWNER OF PROPERTY

NAME

Michael J. Marick

Telephone #:

STREET & NUMBER

15920 Frederick Road

CITY, TOWN

Woodbine, MD

___ VICINITY OF

STATE, zip code

21297

5 LOCATION OF LEGAL DESCRIPTION

COURTHOUSE, Tax Map 7, p. 238

REGISTRY OF DEEDS, ETC

Hall of Records

Liber #: 734

Folio #: 206

STREET & NUMBER

Howard County Court House

CITY, TOWN

Ellicott City

STATE

Maryland

6 REPRESENTATION IN EXISTING SURVEYS

TITLE

Howard County Historic Sites Inventory

DATE

1978-1979

___ FEDERAL STATE ___ COUNTY ___ LOCAL

DEPOSITORY FOR SURVEY RECORDS

Maryland Historical Trust

CITY, TOWN

21 State Circle, Annapolis

STATE

Maryland

7 DESCRIPTION

CONDITION		CHECK ONE	CHECK ONE
<input checked="" type="checkbox"/> EXCELLENT	<input type="checkbox"/> DETERIORATED	<input checked="" type="checkbox"/> UNALTERED	<input checked="" type="checkbox"/> ORIGINAL SITE
<input type="checkbox"/> GOOD	<input type="checkbox"/> RUINS	<input type="checkbox"/> ALTERED	<input type="checkbox"/> MOVED DATE _____
<input type="checkbox"/> FAIR	<input type="checkbox"/> UNEXPOSED		

DESCRIBE THE PRESENT AND ORIGINAL (IF KNOWN) PHYSICAL APPEARANCE

The Martin Slagle House is located on the Northwest corner of Hopkins Alley and Route 144. It is a three bay wide, three bay deep, two story high, tent roofed, square, frame building, resting on a stone foundation with a tall square brick chimney rising from its' northwest corner.

The south elevation of the house features an off center rectangular entrance with rectangular one-over-one light windows on the east and west, all of which is covered by a one story high, hipped roof, open porch. Five wooden steps lead to its' landing.

Two second floor windows and a jerkin roofed dormer window, holding two square, one light casement windows, complete the facade on this elevation.

The west elevation holds a central four light, rectangular entrance, covered by a gabled roof portico, supported by two wooden columns. A square one light window is located in the south bay, with a double one-over-one light rectangular window, located in the north bay.

Three one-over-one light second floor windows rest above, the middle one appearing to be a staircase window.

Along the buildings' north elevation, extends a one story high, hipped roof, semi-enclosed porch, with three second floor windows located above. Four wooden steps lead to the landing, bounded by a wooden railing on the east side, entering sliding glass doors on the west. The east elevation holds a double window, each component a rectangular one-over-one light window, in its' north bay and a one-over-one light window in its south bay. Above rest two similar second floor windows which are proportionately scaled. Beneath rest two, two-light horizontal rectangular basement windows. Two such windows are also located on the west elevation of the house.

CONTINUE ON SEPARATE SHEET IF NECESSARY

8 SIGNIFICANCE

PERIOD		AREAS OF SIGNIFICANCE -- CHECK AND JUSTIFY BELOW				
<input type="checkbox"/> PREHISTORIC	<input type="checkbox"/> ARCHEOLOGY-PREHISTORIC	<input type="checkbox"/> COMMUNITY PLANNING	<input type="checkbox"/> LANDSCAPE ARCHITECTURE	<input type="checkbox"/> RELIGION		
<input type="checkbox"/> 1400-1499	<input type="checkbox"/> ARCHEOLOGY-HISTORIC	<input type="checkbox"/> CONSERVATION	<input type="checkbox"/> LAW	<input type="checkbox"/> SCIENCE		
<input type="checkbox"/> 1500-1599	<input type="checkbox"/> AGRICULTURE	<input type="checkbox"/> ECONOMICS	<input type="checkbox"/> LITERATURE	<input type="checkbox"/> SCULPTURE		
<input type="checkbox"/> 1600-1699	<input checked="" type="checkbox"/> ARCHITECTURE	<input type="checkbox"/> EDUCATION	<input type="checkbox"/> MILITARY	<input type="checkbox"/> SOCIAL/HUMANITARIAN		
<input type="checkbox"/> 1700-1799	<input type="checkbox"/> ART	<input type="checkbox"/> ENGINEERING	<input type="checkbox"/> MUSIC	<input type="checkbox"/> THEATER		
<input type="checkbox"/> 1800-1899	<input type="checkbox"/> COMMERCE	<input type="checkbox"/> EXPLORATION/SETTLEMENT	<input type="checkbox"/> PHILOSOPHY	<input type="checkbox"/> TRANSPORTATION		
<input checked="" type="checkbox"/> 1900-1999	<input type="checkbox"/> COMMUNICATIONS	<input type="checkbox"/> INDUSTRY	<input type="checkbox"/> POLITICS/GOVERNMENT	<input checked="" type="checkbox"/> OTHER (SPECIFY: (history-local)		
		<input type="checkbox"/> INVENTION				

SPECIFIC DATES circa 1918

BUILDER/ARCHITECT

STATEMENT OF SIGNIFICANCE

The Martin Slagle House is significant to the Town of Lisbon, Howard County and the State of Maryland architecturally and historically.

Architecturally, it is one of the last buildings constructed (circa 1918) in the town of Lisbon. It is representative of the square, two story high,hipped and tent roofed frame buildings which feature dormer windows at several elevations, constructed in the first and second decades of the twentieth century. Other examples of this house, such as the Langenfelder Farm on Route 108, exist throughout Howard County, but this remains the sole example in the Village of Lisbon, completing a compendium of Howard County architectural styles evidenced in the Town of Lisbon.

Historically it is a part of the block owned by Margaret Hekrotte in 1868, with the Old Female School, HO-230 the only building delineated upon the parcel on both the 1860 Martennet Map and the 1878 Hopkins Atlas. By 1916 this block had been acquired by Clarence Gosnell who sold the eight 1/4 acre lots to Mr. Daniel Hartsock on January 28, 1916. (100-427) A year later Martin and Annie Slagle bought this two acre property (103-276) and built the present house, which stands on the northwest corner of Hopkins Alley and Route 144, selling the adjoining Female School, HO-230, and the lot west of it, the next year to John E. Coursey for \$1,100. (105-551).

Not only is this house of significance in the development of the little town of Lisbon and its local history, but in addition, it serves as a protective anchor for the old Lisbon Female School, HO-230, which is presently unoccupied. Extremely well landscaped and maintained, it creates a strong architectural element on the northwest corner of Hopkins Alley and Route 144.

Architecturally and historically significant to the town of Lisbon, it, in conjunction with this early nineteenth century town, should be placed on the National Register of Historic Places and the National State Critical Areas Program.

CONTINUE ON SEPARATE SHEET IF NECESSARY

9 MAJOR BIBLIOGRAPHICAL REFERENCES

Interview with Mrs. Gosnell at Woodbine National Bank, November 1, 1978

Interview with Mrs. Clary, Post Mistress of Lisbon, November 1, 1978

CONTINUE ON SEPARATE SHEET IF NECESSARY

10 GEOGRAPHICAL DATA

ACREAGE OF NOMINATED PROPERTY .5 acres

Please see Attachment 1, Tax Map 7, p. 238.

VERBAL BOUNDARY DESCRIPTION

Please see Howard County Land Records, Liber 734 Folio 206

LIST ALL STATES AND COUNTIES FOR PROPERTIES OVERLAPPING STATE OR COUNTY BOUNDARIES

STATE Maryland COUNTY Howard

STATE _____ COUNTY _____

11 FORM PREPARED BY

NAME / TITLE

Cleora Barnes Thompson, Archivist

ORGANIZATION

Office of Planning & Zoning-Comprehensive Planning Section

DATE

465-5000 x257

STREET & NUMBER

3450 Court House Drive

TELEPHONE

CITY OR TOWN

Ellicott City

STATE

Maryland

The Maryland Historic Sites Inventory was officially created by an Act of the Maryland Legislature, to be found in the Annotated Code of Maryland, Article 41, Section 181 KA, 1974 Supplement.

The Survey and Inventory are being prepared for information and record purposes only and do not constitute any infringement of individual property rights.

RETURN TO: Maryland Historical Trust
The Shaw House, 21 State Circle
Annapolis, Maryland 21401
(301) 267-1438

copied from:

Hopkins, Atlas of Howard County, 1878

R.Md. 917.5281

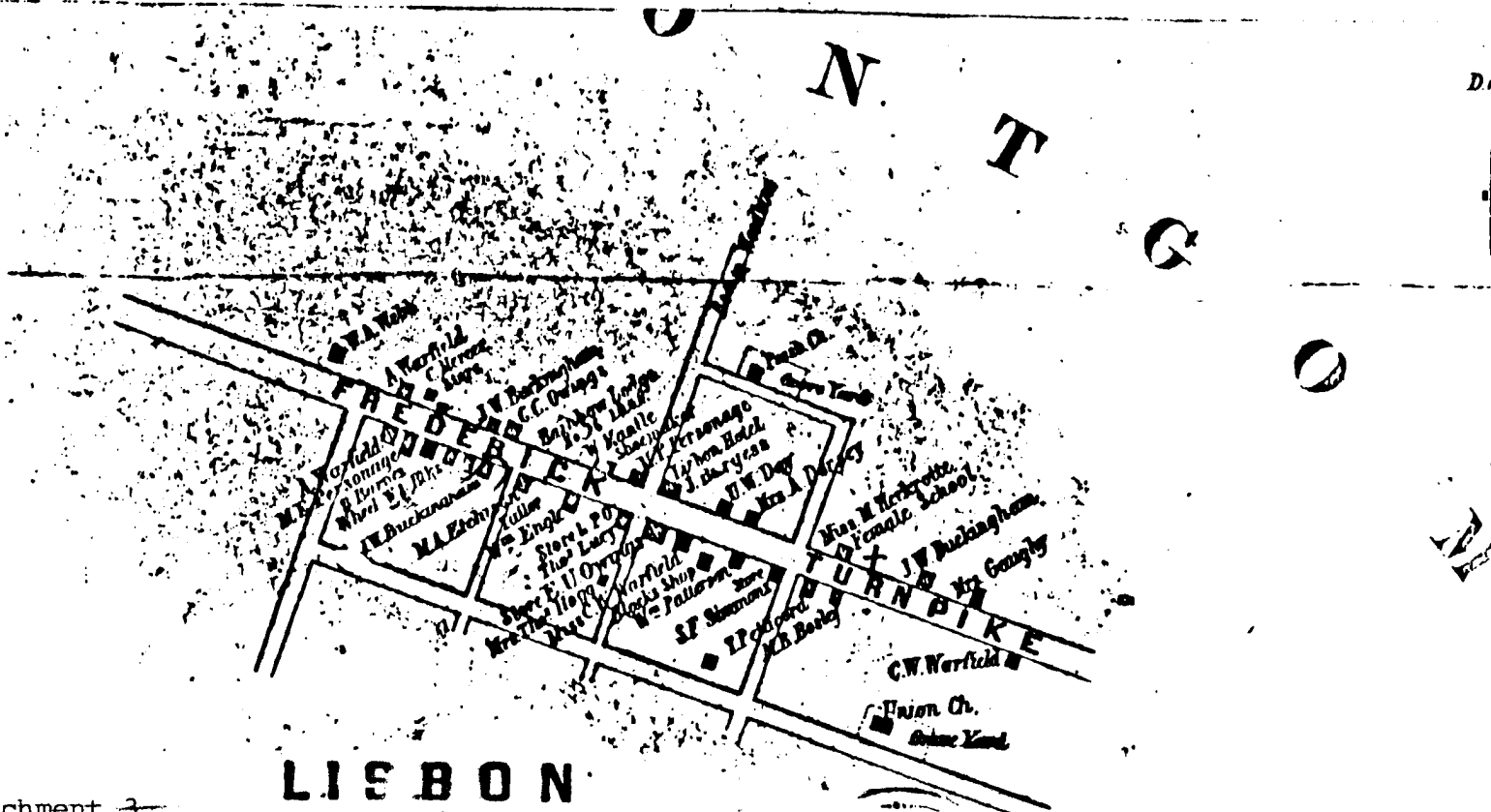

Attachment 3
 HO-485
 The Martin Slagle House
 Martennet Map of 1860

MARTENNET'S

OF

HOWARD CO. 1860

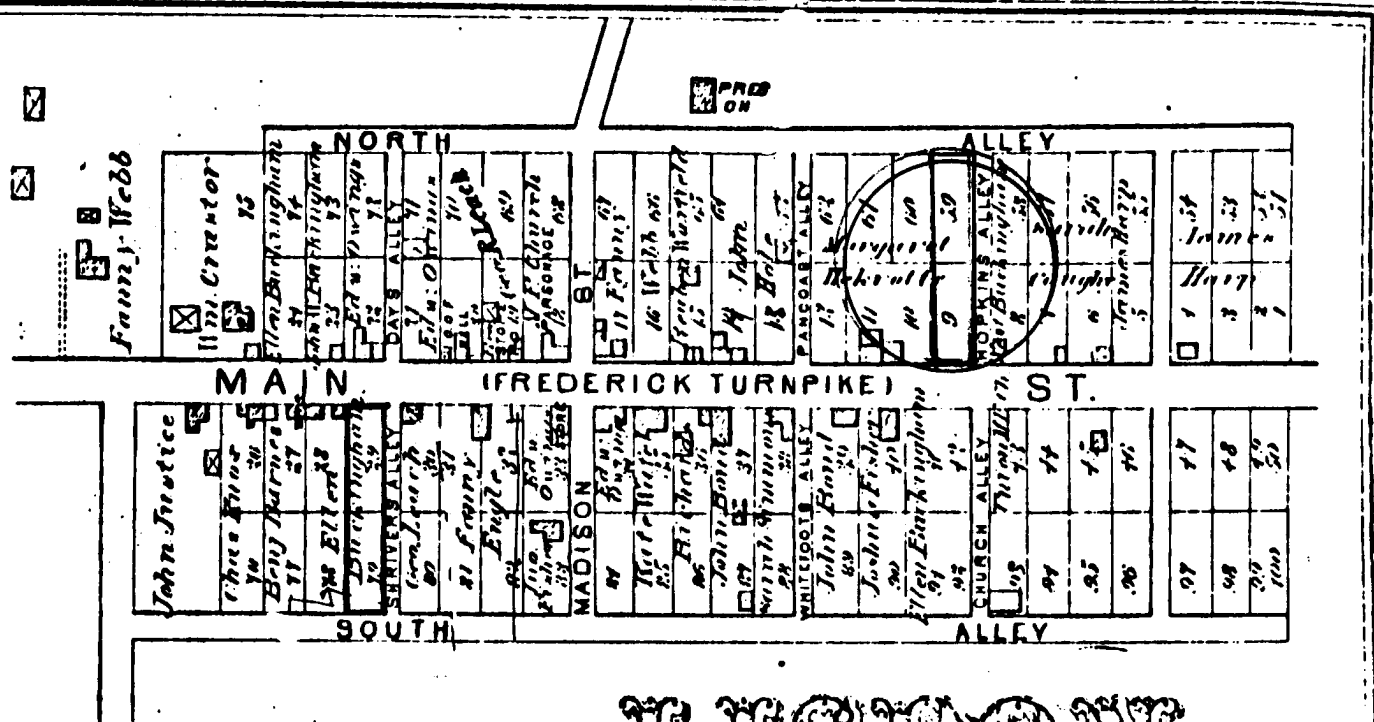

LISBON

Scale 300 feet per inch

Attachment 4
 HO-485
 The Martin Slagle House
 Hopkin's Atlas of 1878

Lisbon District, No. 4
 Copied from:

Hopkins, Atlas of Howard County, 1878
 R.Md. 917 5281

ROPLAR
NGS

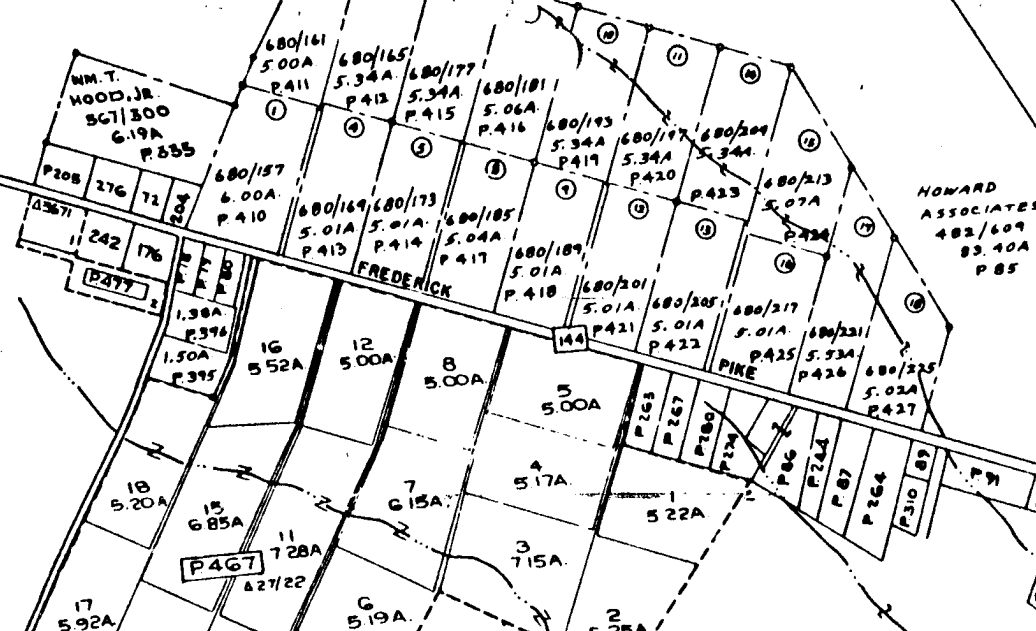
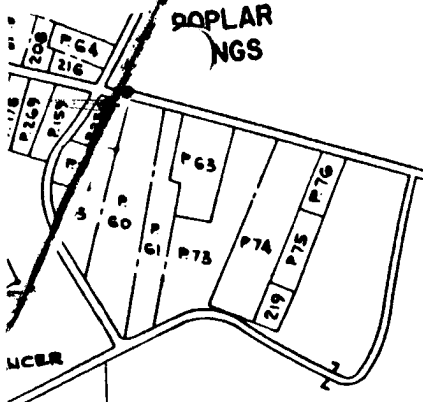

MERILE P. PICKETT
3561 321
123.64A
P.61

STANLEY MILLER PARTNER
P.467
11 728A
12 500A
13 570A
14 591A
15 685A
16 520A
17 592A
18 520A
19 500A
20 500A
21 500A
22 500A
23 500A
24 500A
25 500A
26 500A
27 500A
28 500A
29 500A
30 500A
31 500A
32 500A
33 500A
34 500A
35 500A
36 500A
37 500A
38 500A
39 500A
40 500A
41 500A
42 500A
43 500A
44 500A
45 500A
46 500A
47 500A
48 500A
49 500A
50 500A
51 500A
52 500A
53 500A
54 500A
55 500A
56 500A
57 500A
58 500A
59 500A
60 500A
61 500A
62 500A
63 500A
64 500A
65 500A
66 500A
67 500A
68 500A
69 500A
70 500A
71 500A
72 500A
73 500A
74 500A
75 500A
76 500A
77 500A
78 500A
79 500A
80 500A
81 500A
82 500A
83 500A
84 500A
85 500A
86 500A
87 500A
88 500A
89 500A
90 500A
91 500A
92 500A
93 500A
94 500A
95 500A
96 500A
97 500A
98 500A
99 500A
100 500A

Attachme L 1
HO-485
The Martin Stagle House
Tax Map

J. BARNES JR. & WIFE
559/445
123.07A
P.246

ARREN WEAVER
1456
36 A.
23

HENRY H. HOPPLEY
336/214
10.51A
P.120

A.F. ZDANIS
262/443
10.00A
P.127

CHAD SHOUFFER & WIFE
476/68
74.72A
P.134

W.L. CIBGEL
190/46
18.42A
P.136

W. J. STEPHENSON
184/554
50.62A
P.97

BOARD OF ED.
OF HO. CO.
693/637
14.30A
P.419

LIBBON HIGH SCH
227/896
8.25A
P.241

HOWARD ASSOCIATES
482/609
83.40A
P.85

SCLA
814
46.
P.1

FIGG
P10 P.85

CEM.
P.171

P.170
P.171
P.172
P.173
P.174
P.175
P.176
P.177
P.178
P.179
P.180
P.181
P.182
P.183
P.184
P.185
P.186
P.187
P.188
P.189
P.190
P.191
P.192
P.193
P.194
P.195
P.196
P.197
P.198
P.199
P.200

Attachment 2
HO-485
The Martin Slagle House
U.S. Geological Survey Map
Woodbine, Maryland Quadrangle

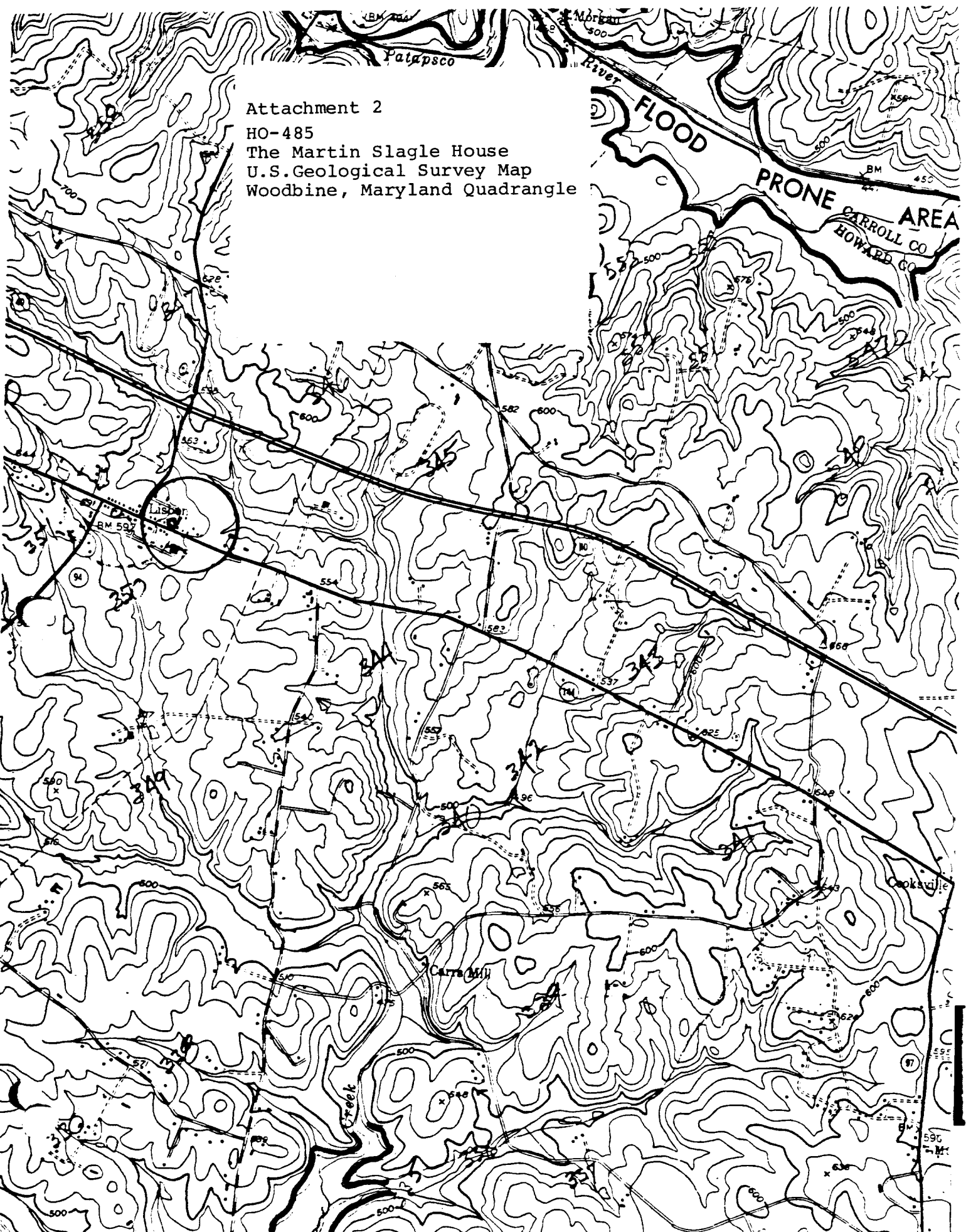

H0-485
Martin Slagle House

Jennifer K. Cosham
April 16, 2004
Digital color photo on file at MHT





Ho-485
THE MARTIN SLAGHE HSE
(SOUTH)
CB THOMPSON, A.I.C.P
NOV-1978