

Ho-432

1872

Guilford M. E. Church

Guilford

Private

Located on the east side of Route 32, just south of its intersection with Route I-95, Guilford Methodist Church faces west. It is a three bay wide, three bay deep, one story high, gabled roof (running east-west) shiplap frame gothic style structure which features a tent roofed, open belfry projecting from its southwest corner.

The belfry holds a gothic cut main entrance, surmounted by a petaled flower bull's eye which offers a vertical and projecting element to the southwest corner as well as a continuity to the west facade's centrally placed bull's eye in the eave line and its two gothic cut windows.

The congegation and church date from 1872, indicated on both the cornerstone and Hopkins Atlas of 1878. A new brick wing has been added to the northeast corner of the church, providing a kitchen facility, office space and lounge.

INVENTORY FORM FOR STATE HISTORIC SITES SURVEY

**1 NAME**

HISTORIC Alberta G. Gary Memorial M. E. Church

AND/OR COMMON Guilford Methodist Church

**2 LOCATION**

STREET & NUMBER  
(Old Route 32) Guilford Road (MD 732)

CITY, TOWN Guilford VICINITY OF CONGRESSIONAL DISTRICT 6th

STATE Maryland COUNTY Howard

**3 CLASSIFICATION**

CATEGORY	OWNERSHIP	STATUS	PRESENT USE
<input checked="" type="checkbox"/> DISTRICT	<input type="checkbox"/> PUBLIC	<input type="checkbox"/> OCCUPIED	<input type="checkbox"/> AGRICULTURE <input type="checkbox"/> MUSEUM
<input type="checkbox"/> BUILDING(S)	<input checked="" type="checkbox"/> PRIVATE	<input type="checkbox"/> UNOCCUPIED	<input type="checkbox"/> COMMERCIAL <input type="checkbox"/> PARK
<input type="checkbox"/> STRUCTURE	<input type="checkbox"/> BOTH	<input type="checkbox"/> WORK IN PROGRESS	<input checked="" type="checkbox"/> EDUCATIONAL <input type="checkbox"/> PRIVATE RESIDENCE
<input type="checkbox"/> SITE	<b>PUBLIC ACQUISITION</b>	<b>ACCESSIBLE</b>	<input type="checkbox"/> ENTERTAINMENT <input checked="" type="checkbox"/> RELIGIOUS
<input type="checkbox"/> OBJECT	<input type="checkbox"/> IN PROCESS	<input checked="" type="checkbox"/> YES, RESTRICTED	<input type="checkbox"/> GOVERNMENT <input type="checkbox"/> SCIENTIFIC
	<input type="checkbox"/> BEING CONSIDERED	<input type="checkbox"/> YES, UNRESTRICTED	<input type="checkbox"/> INDUSTRIAL <input type="checkbox"/> TRANSPORTATION
		<input type="checkbox"/> NO	<input type="checkbox"/> MILITARY <input type="checkbox"/> OTHER

**4 OWNER OF PROPERTY**

NAME Guilford Memorial M. E. Church  
c/o George Ennis

Telephone #:

STREET & NUMBER  
Route 2, Box 336A

CITY, TOWN Jessup VICINITY OF STATE, zip code Maryland 20794

**5 LOCATION OF LEGAL DESCRIPTION**

COURTHOUSE Tax Map 42, p. 329 Blk 6  
REGISTRY OF DEEDS, ETC Hall of Records

Liber #: 213  
Folio #: 532

STREET & NUMBER  
Howard County Court House

CITY, TOWN Ellicott City STATE Maryland

**6 REPRESENTATION IN EXISTING SURVEYS**

TITLE  
Howard County Historic Sites Inventory

DATE 1978  FEDERAL  STATE  COUNTY  LOCAL

DEPOSITORY FOR SURVEY RECORDS  
Maryland Historical Trust

CITY, TOWN 21 State Circle, Annapolis STATE Maryland

**7 DESCRIPTION**HO-432  
Dist. 6

CONDITION		CHECK ONE	CHECK ONE
<input checked="" type="checkbox"/> EXCELLENT	<input type="checkbox"/> DETERIORATED	<input type="checkbox"/> UNALTERED	<input checked="" type="checkbox"/> ORIGINAL SITE
<input type="checkbox"/> GOOD	<input type="checkbox"/> RUINS	<input checked="" type="checkbox"/> ALTERED	<input type="checkbox"/> MOVED      DATE _____
<input type="checkbox"/> FAIR	<input type="checkbox"/> UNEXPOSED		

**DESCRIBE THE PRESENT AND ORIGINAL (IF KNOWN) PHYSICAL APPEARANCE**

The Guilford Methodist Church is located on the east side of Route 732, just <sup>585</sup> south of the intersection of I-95. It faces west, a two bay wide, three bay deep, one and a half story building of frame ship lap construction, built on a stone foundation with gabled roof running east-west and brick chimney centered into the east wall. A tall tent roofed, square open belfry with shingled second story, decorated with open railing whose four corner posts are held by scrolled brackets, projects from the south side of the west wall.

It holds the large double rectangular entrance door to the church on its west face, approached by seven cement steps and is surmounted by a wooden lintel decorated with a row of dentils with a triangular leaden stained glass transom, which together form a gothic cut door. Above rests a circular leaden paned window decorated in a rose petal design. A double-hung gothic cut, leaden paned window, whose central motive is an oval shaped cartouche rests on the south wall of the belfry tower.

Three sets of double cellar windows with two-over-two light windows underline the three double-hung gothic cut windows on the church's south wall.

The north wall holds three similar windows with a rectangular basement door, located between the west and central bays, flanked by two rectangular double-hung windows holding two-over-two lights.

A one story high gabled roof (running north-south), brick (laid in running bond) addition has been built along the east wall of the church and part of its north wall. It holds three rectangular windows composed of four horizontal lights on its north wall decorated with header brick sills.

Two similar windows rest on the east wall with two rectangular entrance doors separated by a square brick chimney, and a squarish window, composed of two lights, another of which rests near the south-east corner of the addition.

The west wall of the addition holds the main entrance to this building.

East of the church is a small grave yard with stones which bear the dates as early as February 10, 1886.

**CONTINUE ON SEPARATE SHEET IF NECESSARY**

HO-432  
Guilford Methodist Church  
Description

The Belfry's first floor holds the entrance vestibule which leads into the nave of the church. The interior of the church features a central aisle and side aisles in the nave which takes up almost the entire building. A central altar is located a few feet from the east wall with a staircase on its south side leading down to the basement Sunday School room.

The brick addition holds a kitchen, young adult lounge, office for the pastor and hall leading into the Sunday School room which also has access into the kitchen area.

PERIOD	AREAS OF SIGNIFICANCE -- CHECK AND JUSTIFY BELOW			
<input type="checkbox"/> PREHISTORIC	<input type="checkbox"/> ARCHEOLOGY-PREHISTORIC	<input type="checkbox"/> COMMUNITY PLANNING	<input type="checkbox"/> LANDSCAPE ARCHITECTURE	<input checked="" type="checkbox"/> RELIGION
<input type="checkbox"/> 1400-1499	<input checked="" type="checkbox"/> ARCHEOLOGY-HISTORIC	<input type="checkbox"/> CONSERVATION	<input type="checkbox"/> LAW	<input type="checkbox"/> SCIENCE
<input type="checkbox"/> 1500-1599	<input type="checkbox"/> AGRICULTURE	<input type="checkbox"/> ECONOMICS	<input type="checkbox"/> LITERATURE	<input type="checkbox"/> SCULPTURE
<input type="checkbox"/> 1600-1699	<input checked="" type="checkbox"/> ARCHITECTURE	<input type="checkbox"/> EDUCATION	<input type="checkbox"/> MILITARY	<input type="checkbox"/> SOCIAL/HUMANITARIAN
<input type="checkbox"/> 1700-1799	<input type="checkbox"/> ART	<input type="checkbox"/> ENGINEERING	<input type="checkbox"/> MUSIC	<input type="checkbox"/> THEATER
<input checked="" type="checkbox"/> 1800-1899	<input type="checkbox"/> COMMERCE	<input type="checkbox"/> EXPLORATION/SETTLEMENT	<input type="checkbox"/> PHILOSOPHY	<input type="checkbox"/> TRANSPORTATION
<input type="checkbox"/> 1900-	<input type="checkbox"/> COMMUNICATIONS	<input type="checkbox"/> INDUSTRY	<input type="checkbox"/> POLITICS/GOVERNMENT	<input type="checkbox"/> OTHER (SPECIFY)
		<input type="checkbox"/> INVENTION		

SPECIFIC DATES      1872

BUILDER/ARCHITECT

**STATEMENT OF SIGNIFICANCE**

The Guilford Methodist Church is significant historically and architecturally.

Historically the congregation dates from 1872 and was important in the social and educational life of those residing in the Guilford area. A cornerstone is dated 1872-1918, indicating that some renovation of the building was completed by 1918. The brick addition on the northeast corner of the building was added circa 1960 to provide a kitchen facility as well as office space and lounge for young adults. The building is noted in the Hopkins Atlas of 1878, while the graveyard to the east of the church holds mid to late nineteenth century dates.

It is in the area of architectural significance, however, that the building is most noteworthy. Were it not for its outstanding open tent roofed belfry, Guilford Methodist Church would be simply another Gothic revival country frame church. The belfry, however, adds a quality and charm in its stylistic detail which gives the building distinction. Holding the Gothic cut main entrance, surmounted by a petaled flower bull's eye, and offering the variation of a projection and vertical element to the southwest corner, the belfry also provides continuity by its repetition of the centrally placed bull's eye in the eave line of the west facade and the Gothic element of its two Gothic cut west windows.

Closely adjacent to the I-95 and Route 32 intersection, it should be placed on the National Register and State Critical Areas Program to insure its continued preservation.

CONTINUE ON SEPARATE SHEET IF NECESSARY

**9 MAJOR BIBLIOGRAPHICAL REFERENCES**

Howard County Land Records

CONTINUE ON SEPARATE SHEET IF NECESSARY

**10 GEOGRAPHICAL DATA**

ACREAGE OF NOMINATED PROPERTY .792

Please see Attachment 1, Tax Map 42, p. 329.

VERBAL BOUNDARY DESCRIPTION

Please see Howard County Land Records Liber 213, folio 532.

LIST ALL STATES AND COUNTIES FOR PROPERTIES OVERLAPPING STATE OR COUNTY BOUNDARIES

STATE Maryland COUNTY Howard

STATE COUNTY

**11 FORM PREPARED BY**

NAME / TITLE

Cleora Barnes Thompson, Archivist

ORGANIZATION

Office of Planning & Zoning-Comprehensive Planning Section

DATE

STREET & NUMBER

3450 Court House Drive

TELEPHONE

CITY OR TOWN

Ellicott City

STATE

Maryland

The Maryland Historic Sites Inventory was officially created by an Act of the Maryland Legislature, to be found in the Annotated Code of Maryland, Article 41, Section 181 KA, 1974 Supplement.

The Survey and Inventory are being prepared for information and record purposes only and do not constitute any infringement of individual property rights.

RETURN TO: Maryland Historical Trust  
The Shaw House, 21 State Circle  
Annapolis, Maryland 21401  
(301) 267-1438

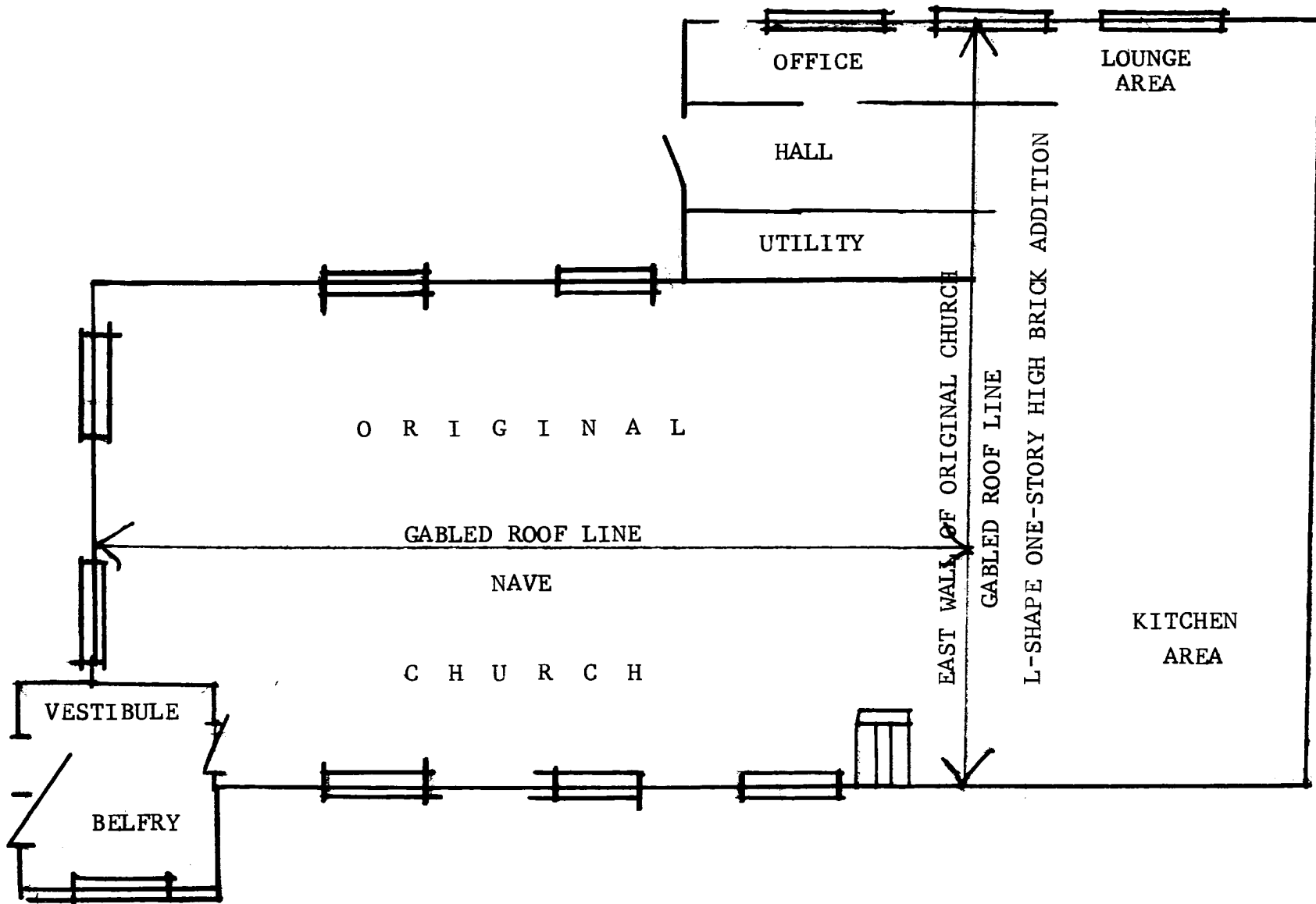
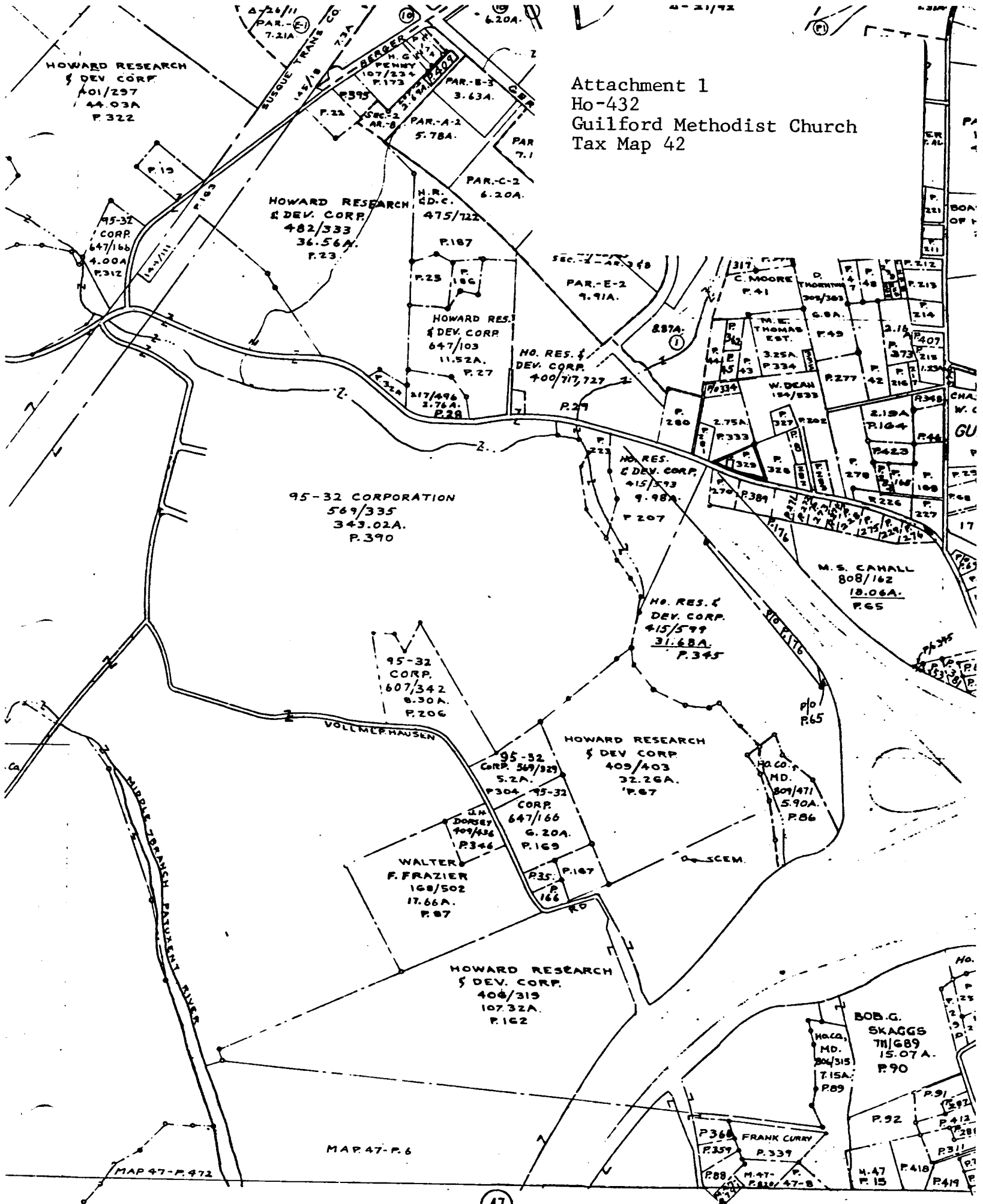

Figure 1  
 Ho-432  
 Guilford Methodist Church  
 Plan of Church and Addition

Attachment 1  
 Ho-432  
 Guilford Methodist Church  
 Tax Map 42





Attachment 3  
 Ho-432  
 Guilford Methodist Church  
 Hopkins Atlas of 1878  
 District 6

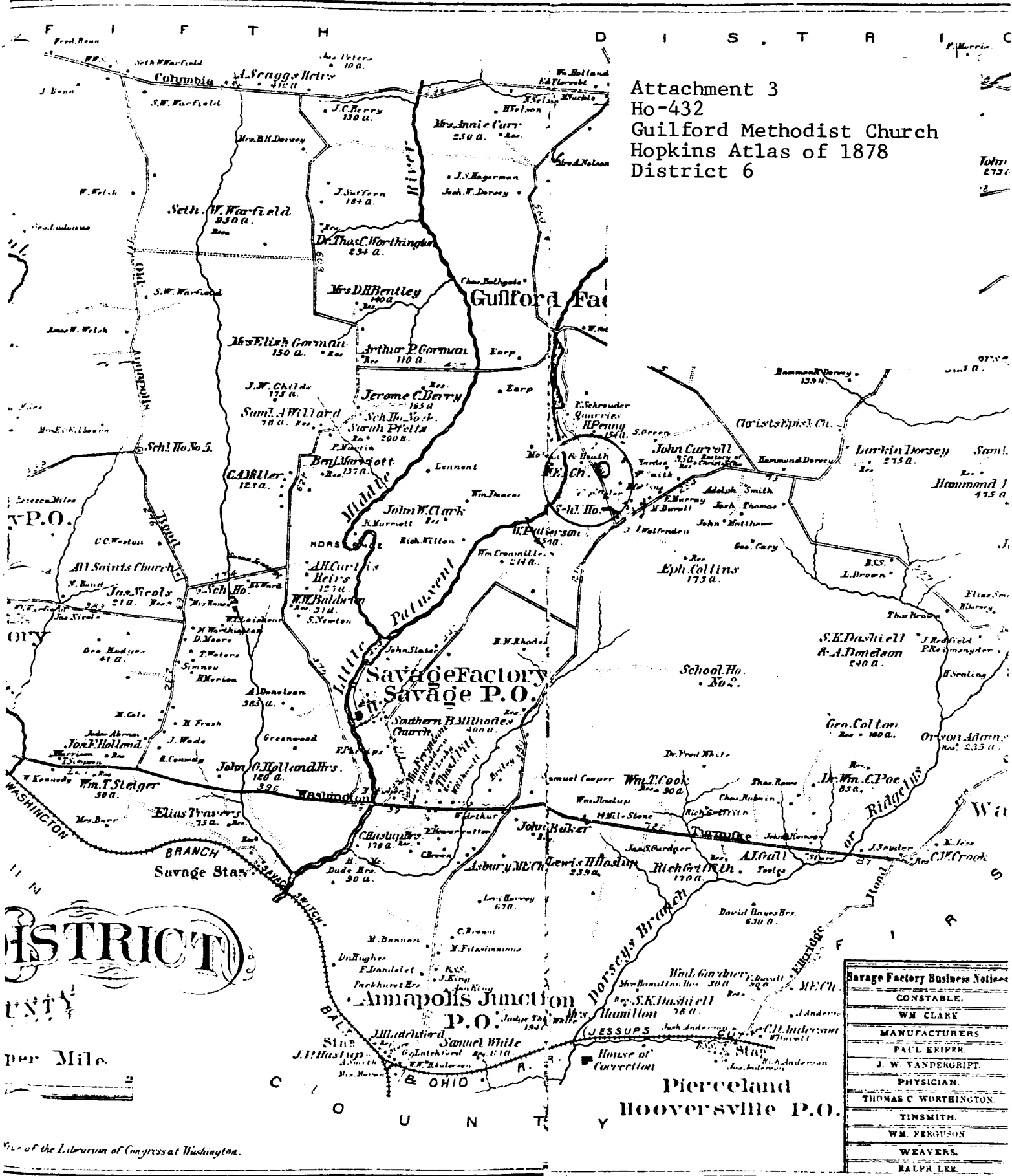

Savage Factory Business Notices	
CONSTABLE.	WM CLARK
MANUFACTURERS.	PAUL KEIPER J. W. VANDERGRIFT
PHYSICIAN.	THOMAS C WORTHINGTON
TINSMITH.	WM. FERGUSON
WEAVERS.	RALPH LEE

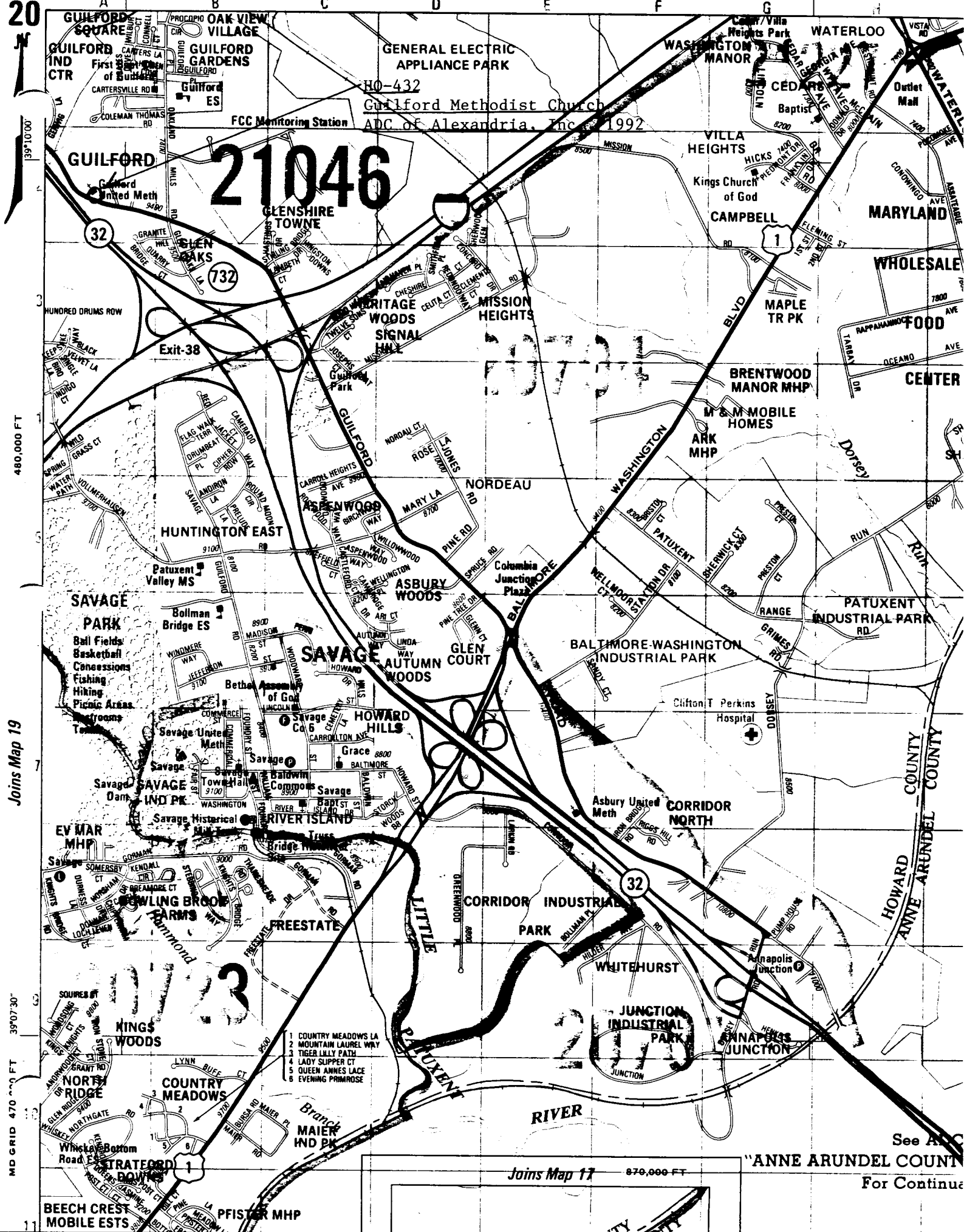

21046

20701

20701

- 1 COUNTRY MEADOWS LA
- 2 MOUNTAIN LAUREL WPK
- 3 TIGER LILLY PATH
- 4 LADY SLIPPER CT
- 5 QUEEN ANNES LACE
- 6 EVENING PRIMROSE

Joins Map 19

Joins Map 17

See Also "ANNE ARUNDEL COUNTY For Continuation

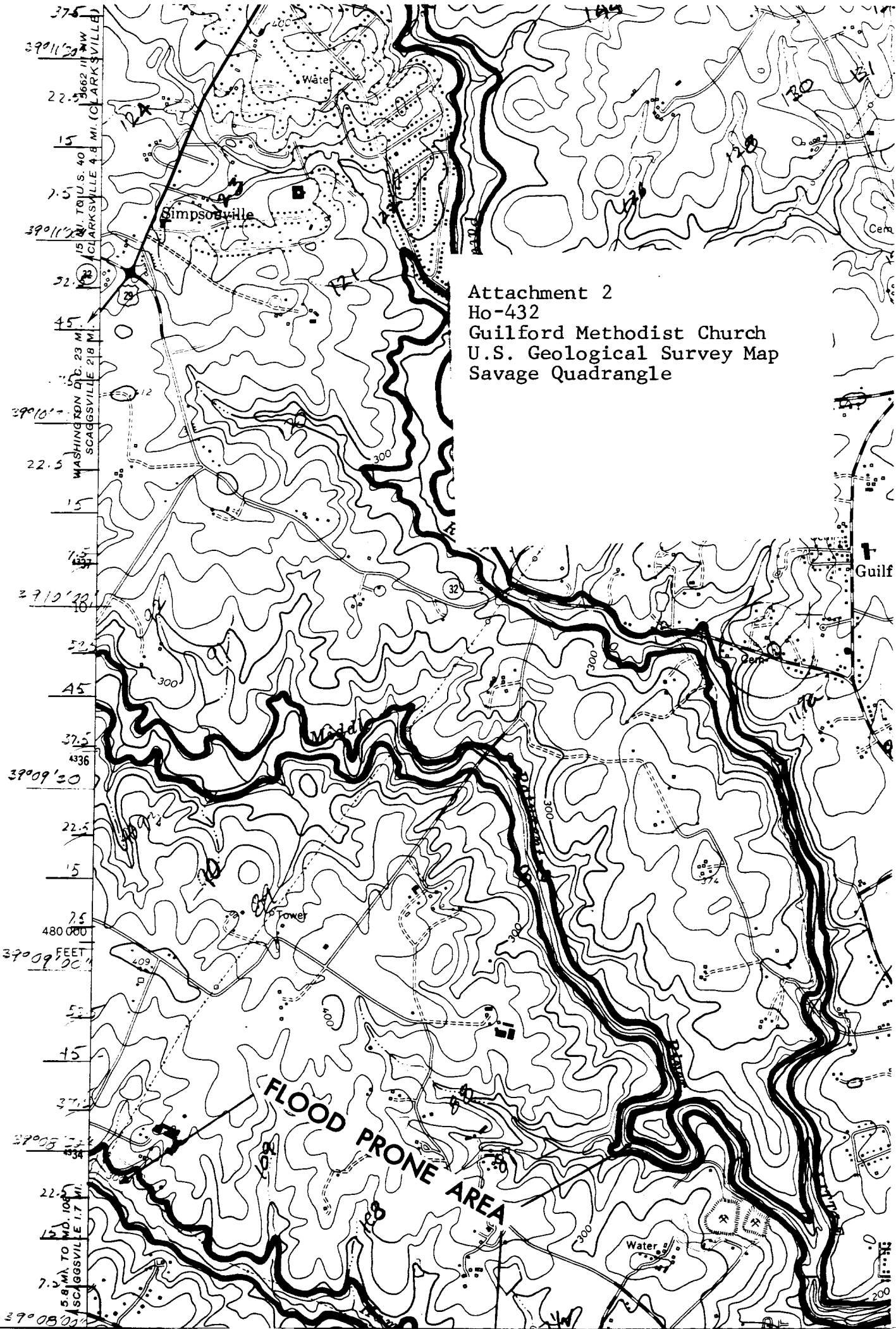

Attachment 2  
Ho-432  
Guilford Methodist Church  
U.S. Geological Survey Map  
Savage Quadrangle

37.5  
39°11'29" W  
22.5  
15  
7.5  
15 MI. TO U.S. 40  
CLARKSVILLE 4.8 MI. (CLARKSVILLE)  
52  
45  
39°10'11" W  
22.5  
15  
15  
39°10'11" W  
52  
45  
39°10'11" W  
16  
52  
45  
39°09'20" W  
22.5  
15  
7.5  
480 000  
39°09'20" W  
52  
45  
39°09'20" W  
22.5  
15  
7.5  
39°08'20" W  
22.5  
15  
7.5  
5.8 MI. TO  
SCAGGSVILLE 1.7 MI.  
39°08'20" W

FLOOD PRONE AREA

HO-432

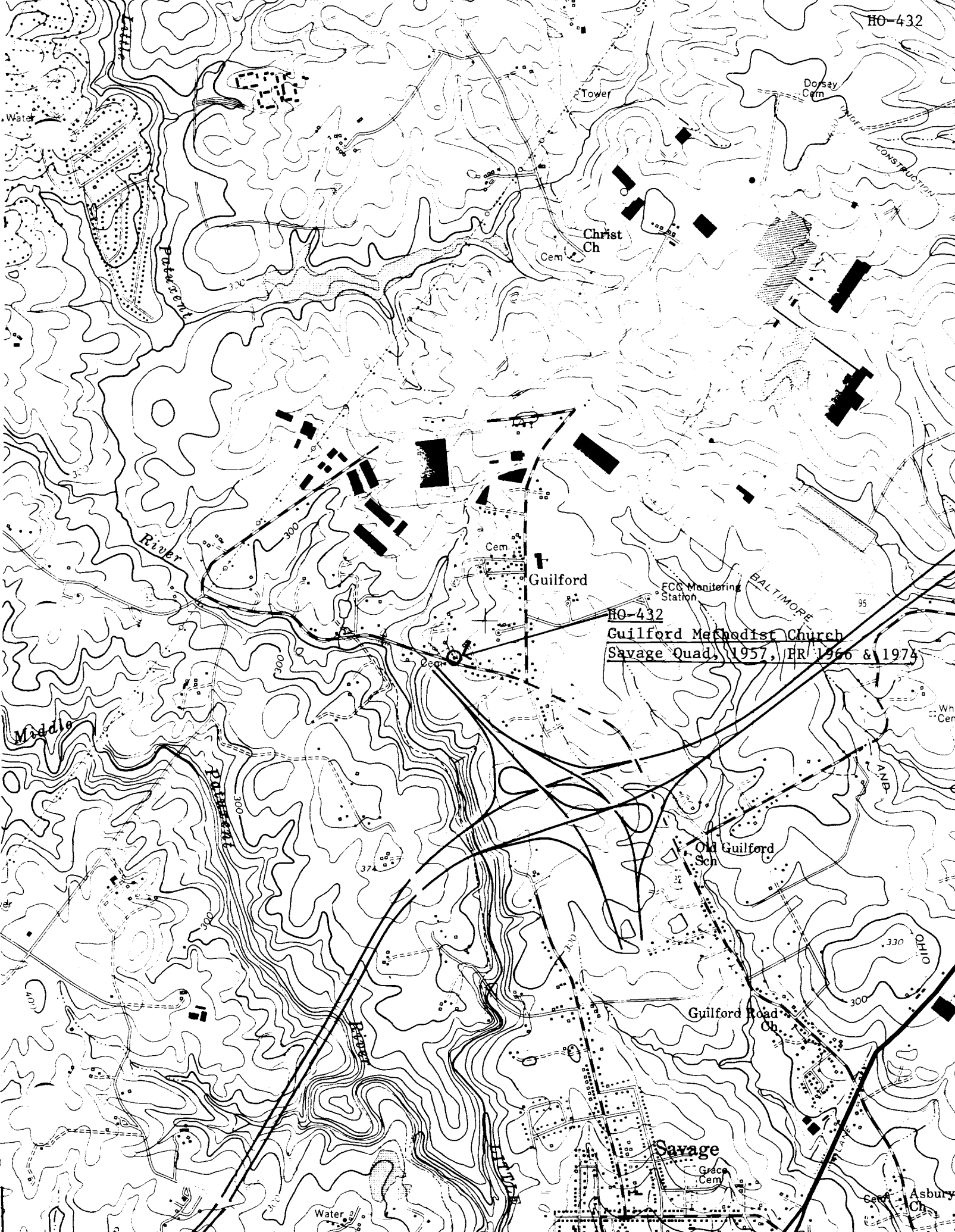

HO-432  
 Guilford Methodist Church  
 Savage Quad, 1957, FR 1966 & 1974

FCC Monitoring Station

Guilford

Old Guilford Sch

Savage

Guilford Road Ob

Grace Cem

Asbury Ch

Christ Ch  
 Cem

Dorsey Cem

Tower

Water

Middle River

Putnam River

Water

OHIO

ANB

95

BALTIMORE

CONSTRUCTION



Guilford  
Methodist  
Church

REV. GRIFFITH MAY 1901

HO-432  
THE GUILFORD M.E. CHURCH  
WEST  
C B THOMSON, AIP  
FEB - 1978