

HO-396

Woodley/Woodley Smoke House
Ellicott City
Private

1881/1757

Woodley faces south on the east side of St. John's Lane. It is a five bay wide, two bay deep, two and a half story high, gabled roof (running east-west with partial, north elevation, catslide roof), German siding frame, Queen Anne Style building, resting on an eighteenth century stone foundation, with two very large, square, eighteenth century, brick chimney stacks, with corbeled edging, and featuring varied roof, dormer windows and varied lighted and sized vertically aligned, and often proportionally scaled windows.

The Woodley Smoke House, dated 1757, stands east of the house. It is a square, one story high, tent roofed, stone building, featuring fine stone quoining, and no apertures, but its central battenwood, west door, which is surmounted by a flat stone lintel, composed of two ashlar cut granite blocks, which extend beyond either side of the entrance door.

The Smoke House is associated with an eighteenth century Pue family house, which once stood on the stone foundation of Woodley, constructed in 1881 by John F. McMullen.

MARYLAND HISTORICAL TRUST

HO-396
Dist. 2

MAGI # 1403965205

INVENTORY FORM FOR STATE HISTORIC SITES SURVEY

1 NAME

HISTORIC Woodley and Woodley Smoke House

AND/OR COMMON

2 LOCATION

STREET & NUMBER 3925 St. John's Lane

CITY, TOWN

Ellicott City

___ VICINITY OF

CONGRESSIONAL DISTRICT

6th

STATE

Maryland

21044

COUNTY

Howard

3 CLASSIFICATION

CATEGORY	OWNERSHIP	STATUS	PRESENT USE	
<input type="checkbox"/> DISTRICT	<input type="checkbox"/> PUBLIC	<input checked="" type="checkbox"/> OCCUPIED	<input type="checkbox"/> AGRICULTURE	<input type="checkbox"/> MUSEUM
<input checked="" type="checkbox"/> BUILDING(S)	<input checked="" type="checkbox"/> PRIVATE	<input type="checkbox"/> UNOCCUPIED	<input type="checkbox"/> COMMERCIAL	<input type="checkbox"/> PARK
<input type="checkbox"/> STRUCTURE	<input type="checkbox"/> BOTH	<input type="checkbox"/> WORK IN PROGRESS	<input type="checkbox"/> EDUCATIONAL	<input checked="" type="checkbox"/> PRIVATE RESIDENCE
<input type="checkbox"/> SITE	PUBLIC ACQUISITION	ACCESSIBLE	<input type="checkbox"/> ENTERTAINMENT	<input type="checkbox"/> RELIGIOUS
<input type="checkbox"/> OBJECT	<input type="checkbox"/> IN PROCESS	<input checked="" type="checkbox"/> YES: RESTRICTED	<input type="checkbox"/> GOVERNMENT	<input type="checkbox"/> SCIENTIFIC
	<input type="checkbox"/> BEING CONSIDERED	<input type="checkbox"/> YES: UNRESTRICTED	<input type="checkbox"/> INDUSTRIAL	<input type="checkbox"/> TRANSPORTATION
		<input type="checkbox"/> NO	<input type="checkbox"/> MILITARY	<input type="checkbox"/> OTHER

4 OWNER OF PROPERTY

NAME

Mr. and Mrs. Martin H. Stephan

Telephone #:

STREET & NUMBER

3925 St. John's Lane

CITY, TOWN

Ellicott City

___ VICINITY OF

STATE, zip code
Maryland 21044

5 LOCATION OF LEGAL DESCRIPTION

COURTHOUSE,
REGISTRY OF DEEDS, ETC

Tax Map 24, p. 990
Hall of Records

Liber #: 459

Folio #: 1

STREET & NUMBER

Howard County Court House

CITY, TOWN

Ellicott City

STATE

Maryland

6 REPRESENTATION IN EXISTING SURVEYS

TITLE

Howard County Historic Sites Inventory

DATE

1978-1979

___ FEDERAL STATE ___ COUNTY ___ LOCAL

DEPOSITORY FOR
SURVEY RECORDS

Maryland Historical Trust

CITY, TOWN

21 State Circle, Annapolis

STATE

Maryland

7 DESCRIPTION

HO- 396
District 2
CHECK ONE

CONDITION		CHECK ONE	
<input checked="" type="checkbox"/> EXCELLENT	<input type="checkbox"/> DETERIORATED	<input type="checkbox"/> UNALTERED	<input checked="" type="checkbox"/> ORIGINAL SITE
<input type="checkbox"/> GOOD	<input type="checkbox"/> RUINS	<input checked="" type="checkbox"/> ALTERED	<input type="checkbox"/> MOVED
<input type="checkbox"/> FAIR	<input type="checkbox"/> UNEXPOSED		DATE _____

DESCRIBE THE PRESENT AND ORIGINAL (IF KNOWN) PHYSICAL APPEARANCE

Woodley now faces south on the east side of St. John's Lane. It is a five bay wide, two bay deep, two and a half story high, gabled roof (running east-west) German siding frame building, resting on an eighteenth century stone foundation with two very large square, brick, eighteenth century chimney stacks rising from each side of the center of the gable roof of the house.

A central rectangular, nine, open Bible and cross, paneled door is surmounted by a twenty eight square light transom and flanked by twenty square, side lights. Four wide brick steps lead to the wooden landing of the flat roofed, wooden portico, which covers the central entrance and is supported by six doric columns and two half columns. These columns were originally used on the one story high, open porch, which once ran along the building's entire south elevation. In the 1950's the present central portico replaced this earlier porch.

Fenestration for the house is vertically aligned, rectangular and double-hung, holding nineteen-over-two light windows on the south. All are underlined by projecting, flat sills, flanked by flat pilasters, surmounted by flat wooden lintels with molding and decorated with black shutters.

The south elevation features a central, gabled roof, dormer window, holding a horizontal rectangular window with one large light bordered by twenty two square lights, surmounted by an enclosed pediment. This central dormer is flanked by single, semi-conical roofed dormer windows, holding a large, double-hung window with two-over-two lights and four lights over the top two panels, flanked by rectangular four light windows, with three square lights surmounting a larger light.

The east elevation holds two rectangular attic windows, similar to those described, but they hold fifteen-over-two light windows rather than nineteen-over-two. The first and second floor east windows in the north bay are double windows, similar to those described, which rest side by side, and like the attic windows hold fifteen-over-two lights. The gable on the north elevation salt box north wall provides a covered, open porch for the kitchen entrance, supported by two columns, and its central section provides an enclosed vestibule section for the north wall's main entrance. The loft created by this catslide roof holds a small bedroom and lovely bath, which features a squarish, six-over-three light window, similar to those described, which rests in the north end of the east wall, while an eight-eight light casement window

CONTINUE ON SEPARATE SHEET IF NECESSARY

rests in the north end of the charming little bedroom's west wall.

This north elevation is the most varied and interesting, representative, along with the south elevation's varied dormer windows, of the Queen Anne style. On the east side of its gabled roof it features an "A" lined gable window, which holds a rectangular, double-hung window, with six-over-two lights. The slope of the roof, to provide a catslide or salt box, extends along two thirds of the building's width. The second floor of the north side of the west wall of this catslide section holds the eight-eight light, square casement window, previously mentioned. A one story high, hip roofed enclosure, extending from the west wall of the entrance vestibule provides additional space for the building's first floor "Great Hall", the living room for the present owners. This small, north elevation addition was a feature of the McMullens, who extended the stone foundation of the original eighteenth century house, which once stood here. The second floor, which is taken up by so much of this catslide roof, augmented by the "A" roof dormer window, holds only one second floor north window in its west bay above the one story high, hip roofed "Great Hall" extension. It is similar to those found on the building's south elevation and to the first floor north window of the "Great Hall's" north, one story high, hip roofed extension.

A one story high, gabled roof (running north-south) porte cochere, added at a later date, extends from the middle of the north wall. Eight square columns, two standing at each corner on brick piles, support the gabled roof. A trellis is placed on its north wall.

One wide stone landing and three wide wooden steps lead to the one story high, semi-enclosed open porch, created by the catslide roof at this elevation, which shelters the eight light, rectangular kitchen entrance in the east bay and the nine-nine, open Bible and Cross paneled, double entrance door, surmounted by a twenty four square light transom, which rests in the east wall of the entrance vestibule. Each half of the inner, double paneled entrance door holds six amber tinted glass lights and a larger regular light. Projecting from the corner at the south side of the entrance is a rectangular section which features a rectangular window, similar to those described in its east and north walls, but with each window holding only eight-over-one lights. This little section, which once held the office of Mr. John McMullen, the builder, now holds a commodious closet.

The west elevation holds three first floor windows (the third window rests in the one story high, hip roofed, "Great Hall" extension) and two second floor windows, similar to those on the south elevation, already described. Two squarish, double-hung attic windows, similar to those described, but holding six-over-three lights rest above.

A three light, horizontal rectangular basement window rests in the west wall's south bay and a similar six light window in its

original north bay.

THE BATHROOM-LAUNDRY SECTION

Off the building's east wall is a one story high, shed roof, German siding frame, bathroom-laundry section, which is connected to the building's original Billiard room by a one story high, shed roofed hyphen, which holds what once was the summer kitchen for the house, but which was constructed sometime after the building's 1881 construction date. An old photograph belonging to Mr. and Mrs. Stephan, indicates only the bathroom-laundry section, whose north wall holds a nine light horizontal rectangular window, divided into three equal sections of one larger light, surmounted by two square lights. Its south wall holds a ten light casement window in its west bay and a four light casement window in its east bay, both of which are flanked by flat pilasters, underlined by projecting wooden sills and surmounted by flat lintels. These windows appear just as they are today in the old photograph mentioned, which was given to Mr. and Mrs. Stephan by the builder's son, Dysart McMullen.

The north wall of the summer kitchen section holds a central, tripartite three light window, with a batten wood, rectangular entrance, surmounted by a one light transom on its east side, approached by three steep stone steps. A stone retaining wall runs along its south elevation, which features a shed roof overhang, which shelters the rectangular, open Bible and Cross paneled entrance in its west bay. Two six-over-six light, rectangular windows lie east of the entrance.

The Billiard Room of "Woodley" is a delightful little, one story high, gabled roof (running north-south) German siding frame structure, one bay wide and two bays deep, resting on a stone foundation, with a one story high, hipped roof north extension, which holds a charming tripartite window, each section flanked and divided from the other by flat pilasters, all of which is underlined by a flat wooden sill and surmounted by a flat wooden lintel. Each section is a double thirteen-over-one light casement window.

A granite step on the west elevation leads to an open Bible and Cross paneled entrance.

Two field stone steps on the south side of the Billard Room's east elevation lead to its rectangular, cross paneled east entrance. A rectangular, double-hung window, holding six-over-six lights and underlined by a flat, projecting sill, rests in the north bay of this east elevation. The south elevation holds a central first and second floor or loft window, similar to that on the east elevation.

Another such window is found on the east wall of the summer kitchen which projects southward from the southwest corner of the Billard room.

1757 Stone Foundation and Smoke House

The stone foundation dates back to 1757, when another fine house stood here. The foundation and the two huge, central, square stone and brick chimney stacks are all that remain of this earlier structure. Its original 1757 square, one story high, tent roofed, fieldstone smoke house, however, still stands east of the house. It features fine stone quoining and a central rectangular batten wood door on its west wall, surmounted by a flat stone lintel, composed of two ashlar cut granite blocks, which extend beyond each side of the entrance door.

Interior of 1881 House

The interior features fine nine feet tall ceilings with some four feet high cypress wainscoting in all the walls of the living room and kitchen and up the open hanging staircase of "The Great Hall", so named by Mr. John F. McMullen, its builder, as well as along the wall for the staircase running up the north wall of the kitchen, which has been painted white. Baseboards, some nine inches tall, are featured throughout the house, as well as fine interior open bible and cross paneled doors and woodwork, composed of fluted pilasters and lintels joined by square corners, decorated with a circular motif. Nine open bible and cross paneled doors were taken from a Baltimore Mansion.

Central front and back entrances are not joined by a central hall but enter directly, from their hall or vestibule, into the "Great Hall" or living room. The south elevation, now the front entrance, was once the back entrance and featured a one story high, open porch along this entire elevation. Horse and buggies used to come from the south and enter the building here. Today the original front entrance, located on the north elevation, has become the back entrance, with a circular drive entered from the north. Both entrances, are equally handsome; that on the north features an entrance vestibule; that on the south a small, central hall, from which one can enter the study on the west, the dining room on the east or enter directly into Mr. McMullen's "Great Hall."

The first and second floors feature double pile organization, with dividing walls holding the eight brick fireplaces of the house, which are decorated by six identical cherry mantelpieces, (those in the living room and kitchen are unique) whose architraves feature scrolled ends and central ovals, and are surmounted by a row of dentils, upon which a mantle shelve is placed. Beneath the "catslide" roof nestle two small rooms; a commodious and handsome bathroom on the east and a charming bedroom on the west.

Each of the four major bedrooms remaining on the second floor feature a cherry mantelpiece, already described. The fine staircase rises to the third floor where one very large undivided west room is lighted by the semiconically roofed dormer window on the south and two squarish, double-hung windows on the west. The dormer window holds three very charming windows with its varied lights and creates variety and interest, as well as light, for this room. The east third of the attic or third floor is divided in half, creating two very delightful and well lighted rooms.

8 SIGNIFICANCE

PERIOD	AREAS OF SIGNIFICANCE -- CHECK AND JUSTIFY BELOW			
<input type="checkbox"/> PREHISTORIC	<input type="checkbox"/> ARCHEOLOGY-PREHISTORIC	<input type="checkbox"/> COMMUNITY PLANNING	<input type="checkbox"/> LANDSCAPE ARCHITECTURE	<input type="checkbox"/> RELIGION
<input type="checkbox"/> 1400-1499	<input type="checkbox"/> ARCHEOLOGY-HISTORIC	<input type="checkbox"/> CONSERVATION	<input type="checkbox"/> LAW	<input type="checkbox"/> SCIENCE
<input type="checkbox"/> 1500-1599	<input type="checkbox"/> AGRICULTURE	<input type="checkbox"/> ECONOMICS	<input type="checkbox"/> LITERATURE	<input type="checkbox"/> SCULPTURE
<input type="checkbox"/> 1600-1699	<input checked="" type="checkbox"/> ARCHITECTURE	<input type="checkbox"/> EDUCATION	<input type="checkbox"/> MILITARY	<input type="checkbox"/> SOCIAL/HUMANITARIAN
<input checked="" type="checkbox"/> 1700-1799	<input type="checkbox"/> ART	<input type="checkbox"/> ENGINEERING	<input type="checkbox"/> MUSIC	<input type="checkbox"/> THEATER
<input checked="" type="checkbox"/> 1800-1899	<input type="checkbox"/> COMMERCE	<input type="checkbox"/> EXPLORATION/SETTLEMENT	<input type="checkbox"/> PHILOSOPHY	<input type="checkbox"/> TRANSPORTATION
<input type="checkbox"/> 1900-	<input type="checkbox"/> COMMUNICATIONS	<input type="checkbox"/> INDUSTRY	<input type="checkbox"/> POLITICS/GOVERNMENT	<input checked="" type="checkbox"/> OTHER (SPECIFY) Local History
		<input type="checkbox"/> INVENTION		

SPECIFIC DATES 1757/1881

BUILDER/ARCHITECT

STATEMENT OF SIGNIFICANCE

Woodley, dated 1881, and its smoke house, dated 1757 are significant architecturally to Howard County and the State of Maryland; Woodley as representative of the Queen Anne Style seen in Howard County's domestic frame architecture, and its smoke house as a bit of vernacular stone, eighteenth century, architecture, representative of the many, fine, square, one story high, tent or gabled roofed (in this case, tent roofed) auxiliary buildings found throughout the county.

The stone smokehouse is stark in its simplicity, holding no apertures but a central, rectangular, batten wood door on its west wall, surmounted by a flat stone lintel, composed of two ashlar cut granite blocks. Fine stone work is also seen in the building's stone quoining. Other than that, the building and its tent roof remains extremely simple and compact, a visible evidence that this area was occupied and used in 1757. Not only the smokehouse, but an old stone foundation, with two very large, tall, square, stone and brick chimney stacks, also remains from this period, from, and around which has been constructed a residence, designed by Mr. McMullen, in the Queen Anne style. The regularity of its five bay wide south elevation with its proportionally scaled and vertically aligned fenestration, broken somewhat by the three gabled and semi-conical roofed dormer windows, the irregularity of the north elevation's semi-catslide roof and "A" line dormer window, as well as the varied number of lights and window arrangement are all indicative of the Queen Anne Style. Senator Gorman's home, as well as some architecture found on Lawyer's Hill also represent this style in Howard County. This house, however, is a happy blending of a very compact, orderly massing, coupled with interesting roof forms and varied lighted windows. The builder, Mr. McMullen, would not allow any curtains at the windows in order not to detract from their variety and charm.

Historically, the house also is significant to Howard County and the State of Maryland as once a part of the Pue family estate, as well as the country farm of Mr. McMullen, whose son Dysart McMullen, at one time was one of the top six short story writers in the United States and wrote extensively of his life here at Woodley. He graciously extended interviews to many local people, among them Mrs. Roland Bounds, Publisher of the Heritage, and Barbara Heine, present Information Officer for Howard County, but then a reporter for the Central Maryland

CONTINUE ON SEPARATE SHEET IF NECESSARY

News. Mrs. Heine's article appeared in that paper in Nov., 1969 which related the story of the meeting of the present owners, Mr. and Mrs. Stephan with Mr. Dysart McMullen, whose father built the house. Mr. Dysart stopped by one day to visit the house and introduce himself to the new owners. The ending is almost like a fairy tale, for everyone got on so well together, that Mr. Dysart remained "in residence" for some two years as a permanent guest of the house hold, and during that time brought many mementos, which had once belonged to the house, back to the house permanently. At that time he wrote "Our Farm in The Country" which is in the process of being published in a series of articles in the Heritage, Vol. 5, No. 6, (January, 1979) Vol. 6, No. 1 (March, 1979) and Vol. 6, No. 2 (May, 1979) of which have already been issued at this date.

The history of the present house began when Mr. John McMullen bought some 200 acres of farmland from the heirs of Dr. Arthur Pue and constructed his tidy, Queen Anne style, frame house here. While the house was being constructed, the McMullen family rented a small cottage, perched on the heights overlooking the "village" of Ellicott City, where Dysart McMullen was born.

In Mrs. Heine's article, the life of the family, which inhabited Woodley from 1881 on into the twentieth century was described as follows:

The McMullen family was affluent for the times and the seven children enjoyed most of the advantages the Victorian age afforded. They were well tutored at home and each received advanced education at various conservatories and schools. Mr. McMullen received his bachelors and masters from Rock Hill College, operated by the Christian Brothers on a site now occupied by the Ellicott City Elementary School.

His father was a gentleman farmer with an overseer to attend to the dairy cattle breeding aspect of the farm. The father came from Pennsylvania where he owned property and his Virginia mother brought a sense of Southern aristocracy to her marriage and family.

His mother was from an old and historical Virginia family that lists five Virginia governors in its ancestry. Her father, Judge John W. Johnston, was a U. S. Senator of Virginia during Mr. McMullen's childhood. His visits with congressional colleagues undoubtedly had its influence on young McMullen.

But it was his Richmond grandmother's summer visits that established the confederate army on the southern boundary of the farm.

Between his grandmother and aunts he and the other children were thoroughly steeped in the heroic family lore of General Joseph E. Johnston, General Joseph Sherman and Colonel John Floyd, famed Kentucky Indian fighter ascribed by Theodore Roosevelt.

In addition to their activities and the entertainment provided from family visits, the children enjoyed reading as Mrs. Heine relates in the following paragraph:

"The children, who grew up at Woodley developed a love for reading. Their mother and father often read to them and house guests and servants were always available to entertain them "with the classical literature of Balzac, Scott, Dickens Doyle and the Virginia Plantation stories of Thomas Nelson Page."

In the case of one of the children who grew up at Woodley, Dysart McMullen, this love of reading led into love and ability to write. In the 1920's and 1930's Dysart McMullen became a prolific writer, publishing verse and short stories in some seventy magazines, including the "Saturday Evening Post" and "Ladies Home Journal." In his later years he worked on a book called, Our Farm in the Country. Here he described not only Woodley, but its environs and neighboring houses, such as MacAlpine, Mount Hebron and Temora, as well as Ellicott City and Baltimore. This inside view of Howard County's great homes was not seen with a superficial eye. The young boy growing up in Woodley appreciated the sterling qualities of honesty, integrity and dedication to God, as well as the fine warm lap robes, under which a young boy appreciatingly snuggled in the family carriage during winter's cold days. The following description of his fathers overseer, Mr. Mullen and a trip with him to Ellicott City is recounted by Mr. Dysart McMullen in the March, 1979 issue of the Heritage, edited by Enalee Bounds:

"A devout Catholic, Mr. Mullen drove his family to mass every Sunday in a vehicle that was a cross between a carriage and a light farm truck. It had a top and cross backless seats, and was entered from the front, a hanging step enabling passengers to gain the interior via crawling across the driver's seat.

The writer sometimes was taken along. As one of the youngest he was assigned to a backless cross seat. This was all right in good weather, but in winter it was not so comfortable .

On reaching the Village, Mr. Mullen would drive into the wide yard behind the B & O railroad station - the oldest in the Nation - and secure the horse with a hitching strap fastened to a hinge of one of the huge shutters facing the yard. If in winter, he would then blanket the horse and proceed on foot to the church, a short distance away.

It was a frigid winter morning. The writer was bitterly cold. This was not the family carriage, with warm lap robes, tumbling along behind fast stepping matching horses, but an uncomfortable farm wagon jolting behind plodding farm horses.

Looking back, over three-quarters of a century, the writer thinks Mr. Mullen was one of those men it was a priviledge and an honor to know.

You see a man nearly every day of your childhood. You drive to Church with him. Help him harvest the corn stalks and pile them against the coming winter. He is, according to your family standard, uneducated. He has never enjoyed the advantages which to you are the commonplaces of life. He is humble and self-effacing. He has problems, one of which he can never solve; but he is resigned to those problems. He will never achieve distinction, nor put his name in the history books. He will never win financial security, but he is reconciled to that. He has great simplicity of character. Never complains. Yet he has something few men have: A complete and innate honesty.

Some of which at last rubs off on you as time passes. It is the alchemy of human influence that is his method of teaching. And because it is unconscious on his part it becomes the more lasting. It imbues you with a comparison of values. You are better able to judge all forms of human endeavor because of it. Is a man to be trusted? Is a painting worthwhile examining? Is a book worth reading? It may appear absurd to say that the correct answer goes back to childhood days when it was your good fortune to absorb, without knowing you were absorbing, the honesty of a simple man, whose honesty gave you a standard of values which will benefit you all your adult life."

Of outstanding architectural significance as an example of the Queen Anne Style in domestic Howard County architecture and of great historical significance through its association with the Pue and McMullen families, Woodley and its smokehouse are of great importance to Howard County and the State of Maryland. As such, they should be placed on the National Register of Historic Landmarks, the State Critical Areas and any future local land mark legislation, the citizens of Howard County may seek to initiate, should its owners so desire.

9 MAJOR BIBLIOGRAPHICAL REFERENCES

Article by Barbara Heine on page one of Central Maryland News,
November, 1969

Interview with Mrs. Stephan at her home on June 12, 1979.

McMullen, Dysart. "Our Farm in the Country", Heritage Vol.5, No.6, Vol.6, No.1
Vol.6, No.2; Editor - Analee Bounds, Ellicott City.

10 GEOGRAPHICAL DATA

ACREAGE OF NOMINATED PROPERTY 2.028 acres

Please see Attachment 1, Tax Map 24

VERBAL BOUNDARY DESCRIPTION

Please see Howard County Land Records, Liber 459 Folio 1

LIST ALL STATES AND COUNTIES FOR PROPERTIES OVERLAPPING STATE OR COUNTY BOUNDARIES

STATE Maryland COUNTY Howard

STATE _____ COUNTY _____

11 FORM PREPARED BY

NAME / TITLE

Cleora Barnes Thompson, Archivist

ORGANIZATION

Office of Planning & Zoning-Comprehensive Planning Section

DATE

STREET & NUMBER

3450 Court House Drive

TELEPHONE

CITY OR TOWN

Ellicott City

STATE

Maryland

The Maryland Historic Sites Inventory was officially created by an Act of the Maryland Legislature, to be found in the Annotated Code of Maryland, Article 41, Section 181 KA, 1974 Supplement.

The Survey and Inventory are being prepared for information and record purposes only and do not constitute any infringement of individual property rights.

RETURN TO: Maryland Historical Trust
The Shaw House, 21 State Circle
Annapolis, Maryland 21401
(301) 267-1438

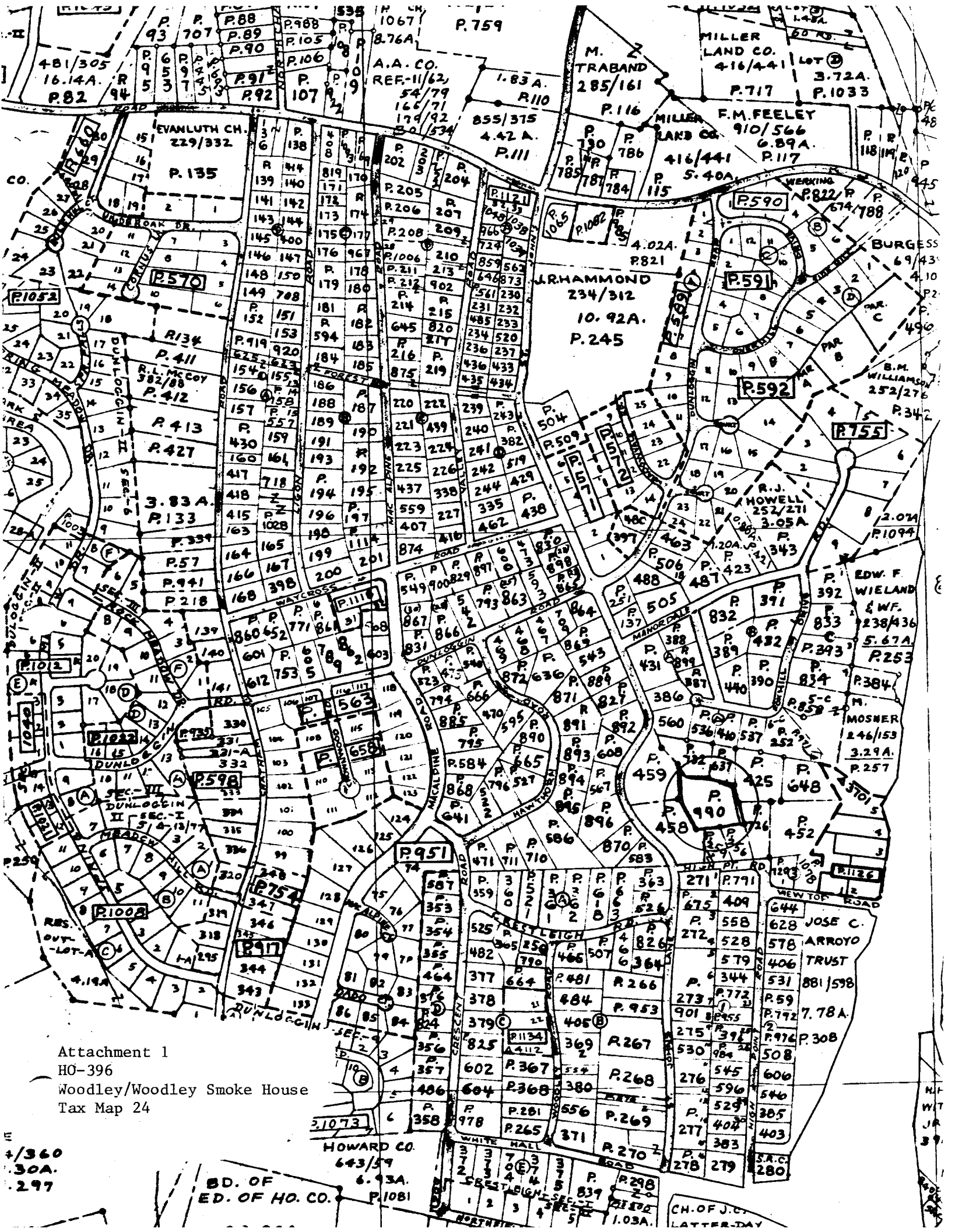

Attachment 1

HO-396

Woodley/Woodley Smoke House

Tax Map 24

4/360
30A.
297

HOWARD CO.
643/59

BD. OF
ED. OF HO. CO. P.1081

WHITE HALL
3 7 3
2 7 3
1 2 3
1 2 3 4
5 6 7 8
9 10 11 12
13 14 15 16
17 18 19 20
21 22 23 24
25 26 27 28
29 30 31 32
33 34 35 36
37 38 39 40
41 42 43 44
45 46 47 48
49 50 51 52
53 54 55 56
57 58 59 60
61 62 63 64
65 66 67 68
69 70 71 72
73 74 75 76
77 78 79 80
81 82 83 84
85 86 87 88
89 90 91 92
93 94 95 96
97 98 99 100
101 102 103 104
105 106 107 108
109 110 111 112
113 114 115 116
117 118 119 120
121 122 123 124
125 126 127 128
129 130 131 132
133 134 135 136
137 138 139 140
141 142 143 144
145 146 147 148
149 150 151 152
153 154 155 156
157 158 159 160
161 162 163 164
165 166 167 168
169 170 171 172
173 174 175 176
177 178 179 180
181 182 183 184
185 186 187 188
189 190 191 192
193 194 195 196
197 198 199 200
201 202 203 204
205 206 207 208
209 210 211 212
213 214 215 216
217 218 219 220
221 222 223 224
225 226 227 228
229 230 231 232
233 234 235 236
237 238 239 240
241 242 243 244
245 246 247 248
249 250 251 252
253 254 255 256
257 258 259 260
261 262 263 264
265 266 267 268
269 270 271 272
273 274 275 276
277 278 279 280
281 282 283 284
285 286 287 288
289 290 291 292
293 294 295 296
297 298 299 300
301 302 303 304
305 306 307 308
309 310 311 312
313 314 315 316
317 318 319 320
321 322 323 324
325 326 327 328
329 330 331 332
333 334 335 336
337 338 339 340
341 342 343 344
345 346 347 348
349 350 351 352
353 354 355 356
357 358 359 360
361 362 363 364
365 366 367 368
369 370 371 372
373 374 375 376
377 378 379 380
381 382 383 384
385 386 387 388
389 390 391 392
393 394 395 396
397 398 399 400
401 402 403 404
405 406 407 408
409 410 411 412
413 414 415 416
417 418 419 420
421 422 423 424
425 426 427 428
429 430 431 432
433 434 435 436
437 438 439 440
441 442 443 444
445 446 447 448
449 450 451 452
453 454 455 456
457 458 459 460
461 462 463 464
465 466 467 468
469 470 471 472
473 474 475 476
477 478 479 480
481 482 483 484
485 486 487 488
489 490 491 492
493 494 495 496
497 498 499 500
501 502 503 504
505 506 507 508
509 510 511 512
513 514 515 516
517 518 519 520
521 522 523 524
525 526 527 528
529 530 531 532
533 534 535 536
537 538 539 540
541 542 543 544
545 546 547 548
549 550 551 552
553 554 555 556
557 558 559 560
561 562 563 564
565 566 567 568
569 570 571 572
573 574 575 576
577 578 579 580
581 582 583 584
585 586 587 588
589 590 591 592
593 594 595 596
597 598 599 600
601 602 603 604
605 606 607 608
609 610 611 612
613 614 615 616
617 618 619 620
621 622 623 624
625 626 627 628
629 630 631 632
633 634 635 636
637 638 639 640
641 642 643 644
645 646 647 648
649 650 651 652
653 654 655 656
657 658 659 660
661 662 663 664
665 666 667 668
669 670 671 672
673 674 675 676
677 678 679 680
681 682 683 684
685 686 687 688
689 690 691 692
693 694 695 696
697 698 699 700
701 702 703 704
705 706 707 708
709 710 711 712
713 714 715 716
717 718 719 720
721 722 723 724
725 726 727 728
729 730 731 732
733 734 735 736
737 738 739 740
741 742 743 744
745 746 747 748
749 750 751 752
753 754 755 756
757 758 759 760
761 762 763 764
765 766 767 768
769 770 771 772
773 774 775 776
777 778 779 780
781 782 783 784
785 786 787 788
789 790 791 792
793 794 795 796
797 798 799 800
801 802 803 804
805 806 807 808
809 810 811 812
813 814 815 816
817 818 819 820
821 822 823 824
825 826 827 828
829 830 831 832
833 834 835 836
837 838 839 840
841 842 843 844
845 846 847 848
849 850 851 852
853 854 855 856
857 858 859 860
861 862 863 864
865 866 867 868
869 870 871 872
873 874 875 876
877 878 879 880
881 882 883 884
885 886 887 888
889 890 891 892
893 894 895 896
897 898 899 900
901 902 903 904
905 906 907 908
909 910 911 912
913 914 915 916
917 918 919 920
921 922 923 924
925 926 927 928
929 930 931 932
933 934 935 936
937 938 939 940
941 942 943 944
945 946 947 948
949 950 951 952
953 954 955 956
957 958 959 960
961 962 963 964
965 966 967 968
969 970 971 972
973 974 975 976
977 978 979 980
981 982 983 984
985 986 987 988
989 990 991 992
993 994 995 996
997 998 999 1000

CH. OF J.C.
LATTER-DAY

(SECOND DISTRICT)

HOWARD COUNTY

Scale 2 Inches per Mile

EXPLANATIONS
County Roads...
Private...
Turnpike...
Rail Roads...
Streams...
The figures along the Roads shows the distance in Rods from junction to junction thereof.

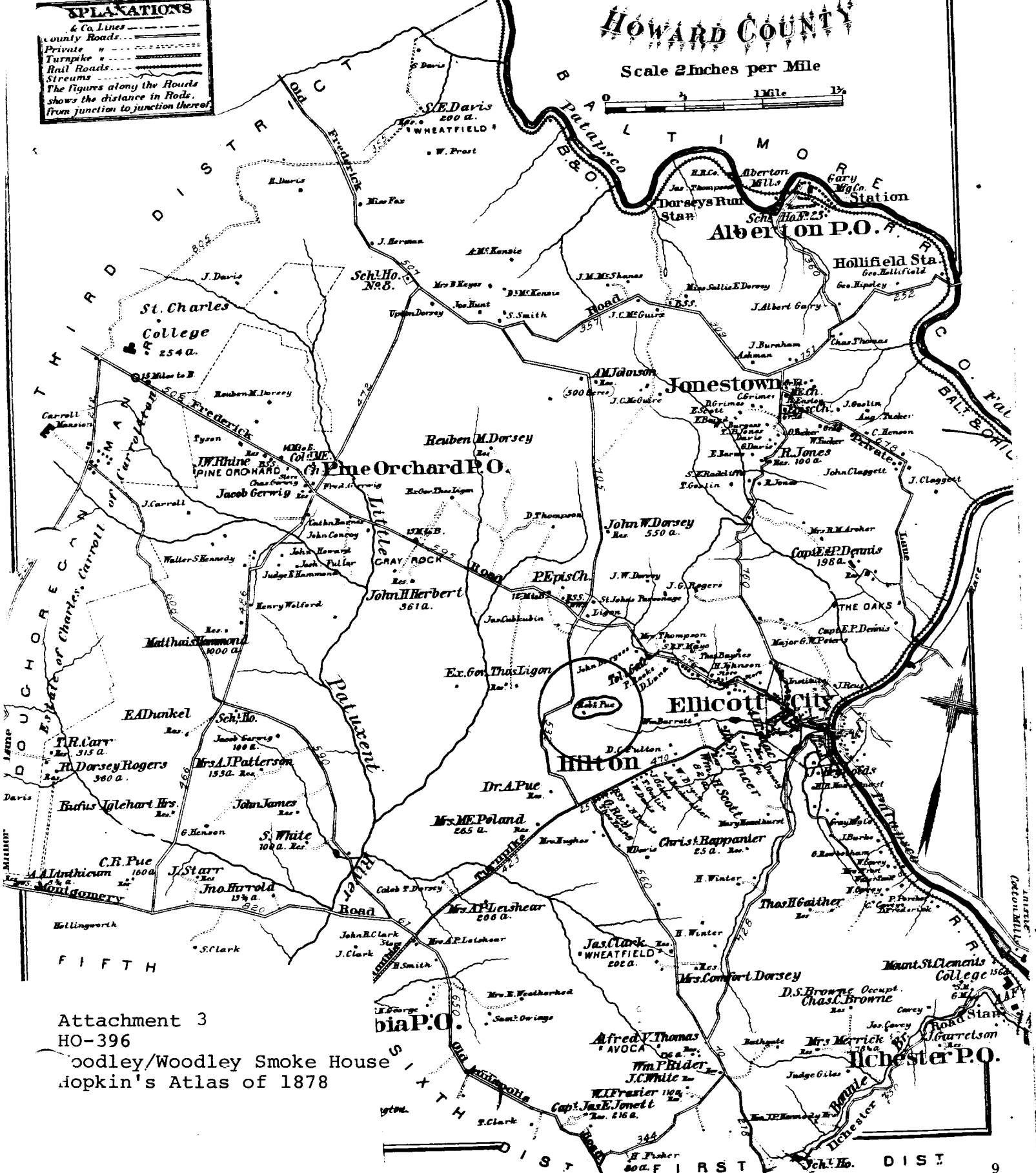

Attachment 3
HO-396
Woodley/Woodley Smoke House
Hopkin's Atlas of 1878

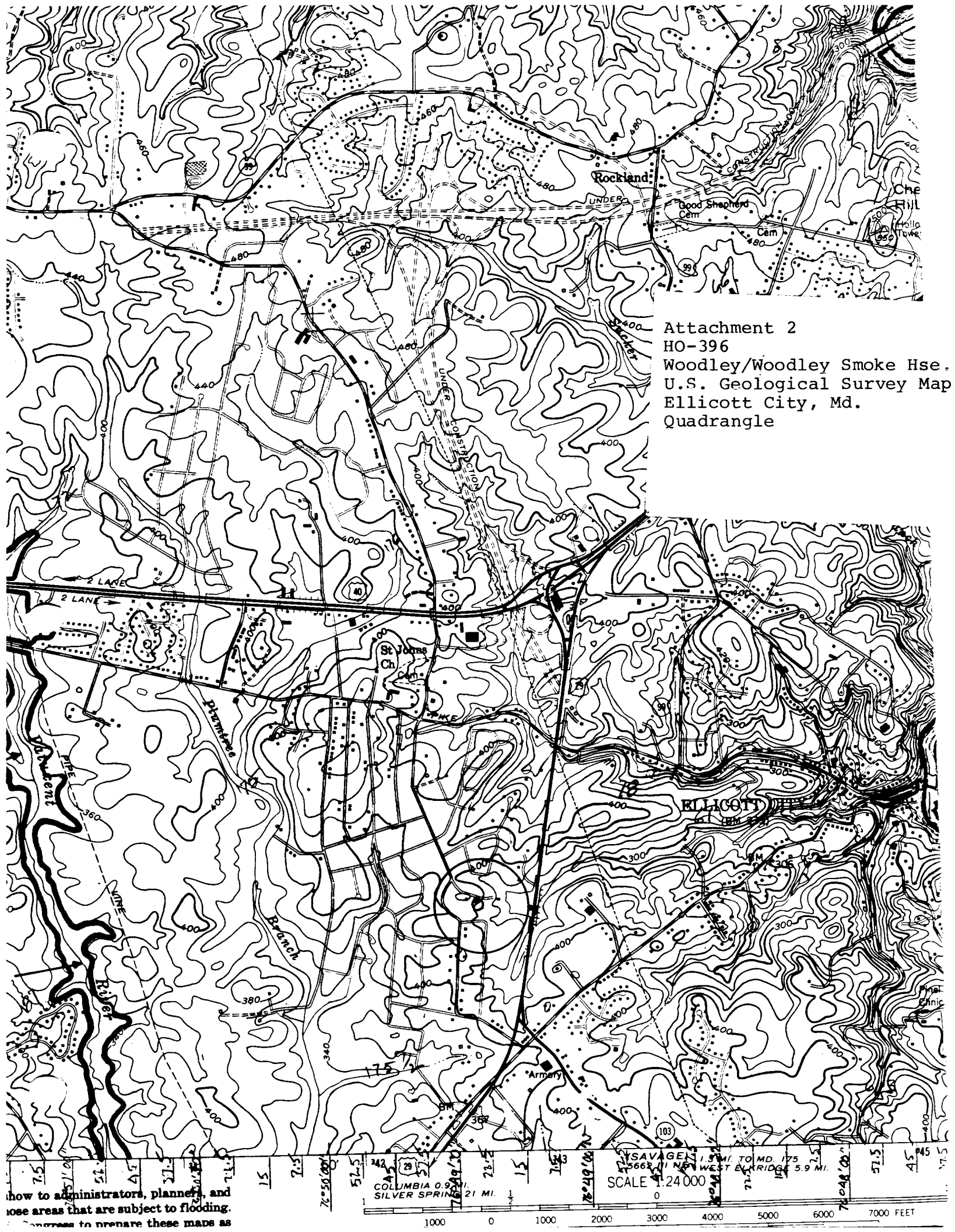

Attachment 2
HO-396
Woodley/Woodley Smoke Hse.
U.S. Geological Survey Map
Ellicott City, Md.
Quadrangle

how to administrators, planners, and
those areas that are subject to flooding.
Progress to prepare these maps as

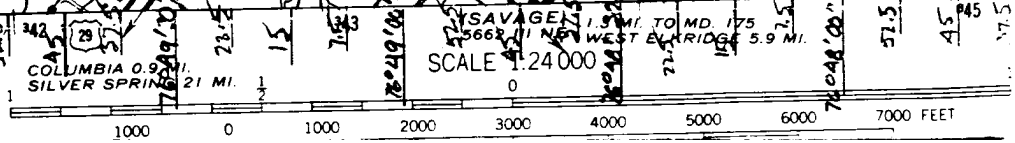



Hd-396
WOODHEY SMOKE HOUSE
NORTHWEST
JUNE 1979

LB THOMPSON, AICP

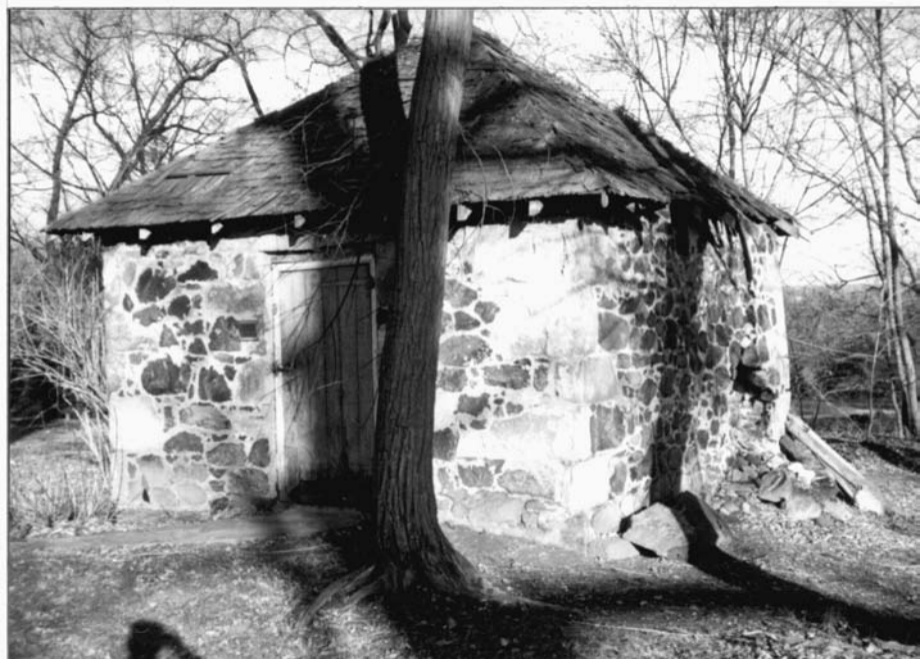

HO 396
WOODLEY
HOWARD CO
SMOKEHOUSE
2/88

Mr Martin Stephan
3925 St Johns Ln
Ellicott City MD
21043

HO 396





HO-396

WOODLEY SMOKEHOUSE

HOWARD CO

2/88

Mr Martin Stephan
3925 St Johns Ln
Ellicott City MD
21043

HO396





HO-396
WOODLEY

HOWARD CO
SMOKEHOUSE

2/88

Mr Martin Stephan
3925 St Johns Ln
Ellicott City MD
21043





Ho-396

WOODLEY SMOKEHOUSE

HOWARD CO

2/88

Mr Martin Stephan
3925 St Johns Ln
Ellicott City MD
21043

Ho-396

