

HO-387
Hockley-in-the-Hole (Howard County)
Elkridge
Public

Eighteenth and Nineteenth
Centuries

The original structure of this house spanning three centuries is the ground floor living room, a two bay wide, one room deep, one or one and a half story, gabled roof (running east and west) stone structure with wide stone chimney inset into its west wall flanked by the existing square four light windows.

Very early a second floor was added in flemish bond brick, eliminating the gable roof and replacing it with the present gambrel roof (running east-west). Late in the eighteenth or early in the nineteenth century a two story high gambrel roof (running north-south) flemish bond brick north wing was added, consisting of central hall and north dining room, with wide brick chimney inset into its north wall. A batten wood rectangular east entrance, surmounted by a flat arched stretcher brick lintel leads into the central hall, which holds a wide staircase featuring a fine bannister with spindles varying from those of an early hand plane simple design to those of a more elaborate 1860 vintage.

A bullet found in the frame of the dining rooms' north entrance dates from the 1860's and may have resulted from a skirmish during the Civil War in this area.

The west wall of the dining room extends northward and holds a splayed brick lintel whose previous fireplace or window has been bricked in. It is probable this was used as an outdoor kitchen.

Today extensions on the north and south have been made to accommodate a one story high, shingled, gabled roof (running north-south) kitchen and a screened in porch with second floor master bedroom respectively.

Reputed to have been owned by a sea captain who installed the fine chair rails in the dining room and bedroom of the north wing, its history is sketchy. During the nineteenth century it was owned by those residing in Baltimore and was used either as a summer home or an adjunct of the adjoining Viaduct Manufacturing Company.

Today its gambrel roof sections bespeak of an early dwelling connected with the Dorsey family of Belmont, either as a family dwelling unit or one to house a supervisor of either the Belmont property or the Hockley Grist Mill.

Located within the Patapsco State Park, it is being preserved by the State and is occupied as living quarters for the present assistant supervisor and his family.

INVENTORY FORM FOR STATE HISTORIC SITES SURVEY

1 NAME

HISTORIC Hockley-in-the-Hole

AND/OR COMMON

2 LOCATION

STREET & NUMBER

5925 River Rd.

6th

CITY, TOWN

Elkridge, Maryland --- VICINITY OF

CONGRESSIONAL DISTRICT

Howard

STATE

COUNTY

3 CLASSIFICATION

CATEGORY	OWNERSHIP	STATUS	PRESENT USE	
<input checked="" type="checkbox"/> DISTRICT	<input checked="" type="checkbox"/> PUBLIC	<input checked="" type="checkbox"/> OCCUPIED	<input type="checkbox"/> AGRICULTURE	<input type="checkbox"/> MUSEUM
<input type="checkbox"/> BUILDING(S)	<input type="checkbox"/> PRIVATE	<input type="checkbox"/> UNOCCUPIED	<input type="checkbox"/> COMMERCIAL	<input type="checkbox"/> PARK
<input type="checkbox"/> STRUCTURE	<input type="checkbox"/> BOTH	<input type="checkbox"/> WORK IN PROGRESS	<input type="checkbox"/> EDUCATIONAL	<input checked="" type="checkbox"/> PRIVATE RESIDENCE
<input type="checkbox"/> SITE	PUBLIC ACQUISITION	ACCESSIBLE	<input type="checkbox"/> ENTERTAINMENT	<input type="checkbox"/> RELIGIOUS
<input type="checkbox"/> OBJECT	<input type="checkbox"/> IN PROCESS	<input checked="" type="checkbox"/> YES RESTRICTED	<input type="checkbox"/> GOVERNMENT	<input type="checkbox"/> SCIENTIFIC
	<input type="checkbox"/> BEING CONSIDERED	<input type="checkbox"/> YES UNRESTRICTED	<input type="checkbox"/> INDUSTRIAL	<input type="checkbox"/> TRANSPORTATION
		<input type="checkbox"/> NO	<input type="checkbox"/> MILITARY	<input type="checkbox"/> OTHER

4 OWNER OF PROPERTY

NAME

State of Maryland, Dept. of Forests & Parks Telephone #: 747-6602

STREET & NUMBER

301 W. Preston Street

CITY, TOWN

Baltimore --- VICINITY OF

STATE, zip code

Maryland 21201

5 LOCATION OF LEGAL DESCRIPTION

COURTHOUSE
REGISTRY OF DEEDS, ETC

Hall of Records

Liber #: 363

Folio #: 127

Tax Map 32, p.44

STREET & NUMBER

Howard County Court House

CITY, TOWN

Ellicott City

STATE

Maryland

6 REPRESENTATION IN EXISTING SURVEYS

TITLE

Howard County Historic Sites Inventory

DATE

1978

FEDERAL STATE COUNTY LOCAL

DEPOSITORY FOR
SURVEY RECORDS

Maryland Historical Trust

CITY, TOWN

21 State Circle, Annapolis

STATE

Maryland

7 DESCRIPTION

CONDITION		CHECK ONE		CHECK ONE	
<input checked="" type="checkbox"/> EXCELLENT	<input type="checkbox"/> DETERIORATED	<input type="checkbox"/> UNALTERED	<input checked="" type="checkbox"/> ORIGINAL SITE	<input type="checkbox"/> MOVED	DATE _____
<input type="checkbox"/> GOOD	<input type="checkbox"/> RUINS	<input checked="" type="checkbox"/> ALTERED			
<input type="checkbox"/> FAIR	<input type="checkbox"/> UNEXPOSED				

DESCRIBE THE PRESENT AND ORIGINAL (IF KNOWN) PHYSICAL APPEARANCE

The original Hockley may well have been a one story stone cottage, built on a stone foundation, two bays deep and one room wide with wide stone chimney inset into its west wall, flanked by four light square windows. Rectangular north and south entrances are located in the east bay of their respective walls. This section now holds a first floor living room. Very early a flemish bond brick second floor gambrel roof was added which we see today on the east and west elevations.

This second floor presently holds a workroom and bath. Later a one and a half story flemish bond brick hall and dining room addition was constructed extending from a large part of the north wall of the original cottage. Its gambrel roof extends north-south and holds a gabled roof dormer window on the west and two gabled roof dormer windows on the east. Its north wall holds a wide high chimney whose first floor fireplace is surrounded by proportionally scaled rectangular paneling.

The rectangular batten wood entrance door leading into the hall is located on the east wall. It is surmounted by a flat arched stretcher brick lintel. The wide staircase features a fine bannister with spindles varying from those of an early handplane simple design to those of a more elaborate 1860 vintage.

The floors of the hall and upstairs bedrooms over the living and dining room feature wide random width floors and early chair rails.

The west elevation of the dining room extension features an interesting arched splayed brick lintel, whose door, window or outside fireplace has been bricked in. This section of the west wall extends a greater distance than the brick section of the east wall and may have been a one story high kitchen attachment.

Extending from the east wall is a two story high shingled frame addition which meets the end of the brick west wall. From this point it becomes a one story high shed roofed addition, both sections of which hold a fine kitchen with brick fireplace in the southwest corner. This frame addition was constructed in 1942.

A bullet found in the door between the kitchen and dining room dates from 1860, dating the dining room from this period. It is believed, however, that this section may date from late eighteenth to early nineteenth century or earlier.

The present occupants, Mr. and Mrs. Bauer have added a one story screened in porch on the south wall of the original stone cottage with a master bedroom above which has a second floor balcony along its east wall.

The house is in excellent condition.

PERIOD	AREAS OF SIGNIFICANCE -- CHECK AND JUSTIFY BELOW				
<input type="checkbox"/> PREHISTORIC	<input type="checkbox"/> ARCHEOLOGY-PREHISTORIC	<input type="checkbox"/> COMMUNITY PLANNING	<input type="checkbox"/> LANDSCAPE ARCHITECTURE	<input type="checkbox"/> RELIGION	
<input type="checkbox"/> 1400-1499	<input checked="" type="checkbox"/> ARCHEOLOGY-HISTORIC	<input type="checkbox"/> CONSERVATION	<input type="checkbox"/> LAW	<input type="checkbox"/> SCIENCE	
<input type="checkbox"/> 1500-1599	<input type="checkbox"/> AGRICULTURE	<input type="checkbox"/> ECONOMICS	<input type="checkbox"/> LITERATURE	<input type="checkbox"/> SCULPTURE	
<input type="checkbox"/> 1600-1699	<input checked="" type="checkbox"/> ARCHITECTURE	<input type="checkbox"/> EDUCATION	<input type="checkbox"/> MILITARY	<input type="checkbox"/> SOCIAL/HUMANITARIAN	
<input checked="" type="checkbox"/> 1700-1799	<input type="checkbox"/> ART	<input type="checkbox"/> ENGINEERING	<input type="checkbox"/> MUSIC	<input type="checkbox"/> THEATER	
<input checked="" type="checkbox"/> 1800-1899	<input type="checkbox"/> COMMERCE	<input type="checkbox"/> EXPLORATION/SETTLEMENT	<input type="checkbox"/> PHILOSOPHY	<input type="checkbox"/> TRANSPORTATION	
<input type="checkbox"/> 1900-	<input type="checkbox"/> COMMUNICATIONS	<input type="checkbox"/> INDUSTRY	<input type="checkbox"/> POLITICS/GOVERNMENT	<input type="checkbox"/> OTHER (SPECIFY)	
		<input type="checkbox"/> INVENTION			

SPECIFIC DATES 18th & 19th Century BUILDER/ARCHITECT

STATEMENT OF SIGNIFICANCE

Hockley-in-the-Hole is significant both historically and architecturally.

Historically its name is derived from Hockley-in-the-Hole in Anne Arundel County which was the original survey of Edward Dorsey, the immigrant of 1650. Edward's three sons took up this early survey in Anne Arundel County in 1664, patented it and made it the seat of the Dorsey family who later settled Howard County.

Caleb Dorsey, the builder of "Belmont" in Howard County was direct descendant of Edward Dorsey. In 1738 he built Belmont on a tract of land known as Moore's Morning Choice, laid out on May 5, 1689 by Mordacai Moore, who led surveying parties into the area now known as Howard County. He built Rockburn first, adjoining Belmont, and used it as an office for his operations at the Avalon iron works which he also initiated to augment the operations of his plantation. (Avalon is located on the Baltimore County side of the Patapsco River.) A grist mill named Hockley was also operated just south of Thomas Viaduct.

Hockley-in-the-Hole of Howard County is presently located in the Patapsco State Park on the west side of River Road, once known as Hockley Mill Road. It is located on a hillside above the Patapsco River and sheltered by the hill on its west elevation. It is adjacent to both the former Hockley grist mill and the Avalon iron works as well as within easy reach of Belmont and Rockburn. Very little is known of its early history. The one or one and a half story stone house which stood here, and is now incorporated into the present house probably dates back to the early days of Belmont and the mid-eighteenth century.

During the Civil War it may have been engaged in a skirmish for a bullet of that period was found in the door post of the dining room-hall north section.

By 1825 the house had been acquired by Charles Carroll of Carrollton, a lawyer in Baltimore City whose home one can visit adjacent to the B&O Museum at Pratt and Baltimore Streets in Baltimore City.

The land passed quickly to John McKim (6 September 1827 - AA. WLY

CONTINUE ON SEPARATE SHEET IF NECESSARY

12-614), and some twenty years later his executors William Marriott and David McKim conveyed the present lot of ground on which the house stands to Gustav W. Lurman. It then consisted of some 2 acres plus one road or thereabouts (9 May, 1845 H.C. 6-66).

During the nineteenth century the house was owned by residents of Baltimore City and may have been used as a summer home or hunting lodge.

On January 26, 1858 (WWV 19-46) a Robert Clinton of the City of Baltimore conveyed the land on "Hockley Mill Road" to Thomas W. Levering after whom the street up to Thomas Viaduct is named and now continues upstream along the Patapsco as River Road, not "Hockley Mill Road."

On May 7, 1883 Augustus Davis acquired the house, connected in some way with the Viaduct Manufacturing Company of Baltimore City which was now located on the site of the old grist mill just south of Thomas Viaduct. (LTW 46-44). The lot is again described much as it is today along with an easement to John H. B. Latrobe for the B&O Railroad, "subject to access to and use of the switch on Washington Bridge of the B&O Railroad."

At some time in its early history it was reputed to have been owned by a sea captain who was responsible for much of the interior woodwork of the early dining room wing.

In the early 20th century it was owned by Herbert and Julia Hill who sold it on March 3, 1917 (WPC 496-448) to Pierre a Proal of Red Bank, New Jersey. Acquired two years later by the Jones-Boardman Corporation (107-1), it was sold by them to Roscoe Coffin, "together with the buildings," on August 6, 1925.

During prohibition it is believed to have been used as a speakeasy. This may or may not be true but numerous beer and liquor bottles have been found adjacent to the house. Many old brown beer bottles from the American Brewery Company in Baltimore have been found as well as whiskey bottles such as 1) S. Stansbero, Importer and Wholesale Liquor Dealer on South West Corner of Pratt and Sharp Streets, Baltimore, Maryland and 2) Four Aces, American Rye Whiskey.

On January 29, 1940 the house and 1.7857 acres was acquired by Mr. and Mrs. William E. Chittick who added the present kitchen in 1942.

Some twenty years later, on November 16, 1960, the present building and its 1.7857 acres was acquired by the State of Maryland for the Patapsco State Park. It is presently used to quarter the assistant supervisor of the park, Mr. Bauer and his family (363-127).

Where the early history of the house remains in shadows, its architecture speaks clearly to us of the eighteenth century. The one or one and a half story stone house was probably here at the time of Caleb and Priscilla Dorsey and used in some way for the operation of their plantation, either as a home for one of their family or their

overseers. Sometime before the nineteenth century, the second floor was added in ballast brick (laid in Flemish bond.) The hall and dining room additions (please see figure 1 and 2) existed by the Civil War for a bullet from that period was found in the dining room by Mr. & Mrs. Bauer when renovating the house. The paneling and proportions of the room would date from the early nineteenth century, a fine chair rail encircles the dining room and the bedroom above. It is believed that the wood for these chair rails came off the ships landing at Elkridge Landing. The rectangular doorways all slope, indicating age, while the staircase (please see figures 1 and 2) feature spindles of various periods; simple hand plane spindles of the late eighteenth or early nineteenth century and those more elaborately designed of the mid to late nineteenth century. The wide steps are worn, another indicator of age, while the paneling of the dining room fireplace is very early in design, featuring proportionally scaled paneling so often found in early homes of the eighteenth century. The floors of this room have been redone, featuring screwed and pegged flooring which in character harmonizes with the large fireplace on the north wall of this room.

Wide random width floors are also featured in the living room, dining room and hall sections of the house.

To insure the continued preservation of Hockley, it should be placed on the National Register of Historic Places and denoted in the 1977 recommendation for inclusion of the Patapsco State Park in the State Critical Areas Program.

9 MAJOR BIBLIOGRAPHICAL REFERENCES

Howard County Land Records

Interview with Mrs. Bauer at Hockley January 14, 1978

CONTINUE ON SEPARATE SHEET IF NECESSARY

10 GEOGRAPHICAL DATA

ACREAGE OF NOMINATED PROPERTY 1.7857 Acres

Please see Attachment 1, Tax Map 32, p.44

VERBAL BOUNDARY DESCRIPTION

Please see Howard County Land Records
Liber 363, folio 127.

LIST ALL STATES AND COUNTIES FOR PROPERTIES OVERLAPPING STATE OR COUNTY BOUNDARIES

STATE	COUNTY
<u>Maryland</u>	<u>Howard</u>
STATE	COUNTY

11 FORM PREPARED BY

NAME / TITLE

Cleora Barnes Thompson, Archivist

ORGANIZATION

Office of Planning & Zoning-Comprehensive Planning Section

DATE

465-5000 x257

STREET & NUMBER

3450 Court House Drive

TELEPHONE

CITY OR TOWN

Ellicott City

STATE

Maryland

The Maryland Historic Sites Inventory was officially created by an Act of the Maryland Legislature, to be found in the Annotated Code of Maryland, Article 41, Section 181 KA, 1974 Supplement.

The Survey and Inventory are being prepared for information and record purposes only and do not constitute any infringement of individual property rights.

RETURN TO: Maryland Historical Trust
The Shaw House, 21 State Circle
Annapolis, Maryland 21401
(301) 267-1438

INVENTORY FORM FOR STATE HISTORIC SITES SURVEY

1 NAME

HISTORIC

Foster's Fancy

AND/OR COMMON

Chittick House

2 LOCATION

STREET & NUMBER

5925 River Road

CITY, TOWN

Elkridge

— VICINITY OF

6

CONGRESSIONAL DISTRICT

STATE

Maryland

COUNTY

Howard

3 CLASSIFICATION

CATEGORY

- DISTRICT
- BUILDING(S)
- STRUCTURE
- SITE
- OBJECT

OWNERSHIP

- PUBLIC
- PRIVATE
- BOTH
- PUBLIC ACQUISITION**
- IN PROCESS
- BEING CONSIDERED

STATUS

- OCCUPIED
- UNOCCUPIED
- WORK IN PROGRESS
- ACCESSIBLE**
- YES: RESTRICTED
- YES: UNRESTRICTED
- NO

PRESENT USE

- AGRICULTURE
- MUSEUM
- COMMERCIAL
- PARK
- EDUCATIONAL
- PRIVATE RESIDENCE
- ENTERTAINMENT
- RELIGIOUS
- GOVERNMENT
- SCIENTIFIC
- INDUSTRIAL
- TRANSPORTATION
- MILITARY
- OTHER:

4 OWNER OF PROPERTY

NAME

Maryland Department of Natural Resources

Telephone #:

STREET & NUMBER

Taylor Avenue

CITY, TOWN

Annapolis

— VICINITY OF

STATE, zip code

Maryland 21401

5 LOCATION OF LEGAL DESCRIPTION

COURTHOUSE,
REGISTRY OF DEEDS, ETC.

Howard County Court House

Liber #:

Folio #:

STREET & NUMBER

Ellicott City

CITY, TOWN

STATE

Maryland

6 REPRESENTATION IN EXISTING SURVEYS

TITLE

Maryland Historic Sites Inventory

DATE

— FEDERAL — STATE — COUNTY — LOCAL

DEPOSITORY FOR
SURVEY RECORDS

Maryland Historical Trust

CITY, TOWN

Annapolis

STATE

Maryland

7 DESCRIPTION

CONDITION		CHECK ONE	CHECK ONE
<input type="checkbox"/> EXCELLENT	<input type="checkbox"/> DETERIORATED	<input type="checkbox"/> UNALTERED	<input checked="" type="checkbox"/> ORIGINAL SITE
<input checked="" type="checkbox"/> GOOD	<input type="checkbox"/> RUINS	<input type="checkbox"/> ALTERED	<input type="checkbox"/> MOVED DATE _____
<input type="checkbox"/> FAIR	<input type="checkbox"/> UNEXPOSED		

DESCRIBE THE PRESENT AND ORIGINAL (IF KNOWN) PHYSICAL APPEARANCE

The Chittick house is a brick and shingled frame structure of a completely accretive character. The house consists of several sections, from south to north: (1) a two-story frame gable roofed section with the entire first story occupied by a screened porch, the second by a bedroom with gallery porch on the east, roof ridge on the long axis; (2) a (possibly earliest) section of one story under a high gambrel, ridge perpendicular to the long axis, with a stone fireback (perhaps the remains of an entire stone wall) on the first story west wall, with Flemish bond brick above, small four-pane casement windows flanking the stone, a 1/1 sash and a six-pane casement in the second story, shingles on the east elevation with one 6/6 window in each story; (3) the entrance hall and stair section, one story with Flemish bond brick under a gambrel of like proportions to (2) but turned 90° to it; the entrance (on the east) is under a jack arch with three projected stretchers above, the door sealed; (4) the dining room section is continuous on the exterior with the hall, but the brick work is common bond, and a frame projecting bay with a double 6/6 window has been built on the east. There is a gabled dormer on the east in each of the (3) and (4) above, and one on the west in (4). (5) The gambrel extends over the kitchen, the west wall of which is continuous with that of 4, while the east wall is shingled frame; (6) the final portion is an addition to the kitchen, one story, frame with a shed roof.

The plan reflects these exterior portions on both floors. Chair rails, the stair, and dining room paneling of fruitwood are notable aspects of the interior. Several six-panel doors are still in use and retain their H-L hinges with "leathers".

SIGNIFICANCE

PERIOD	AREAS OF SIGNIFICANCE -- CHECK AND JUSTIFY BELOW			
<input type="checkbox"/> PREHISTORIC	<input type="checkbox"/> ARCHEOLOGY-PREHISTORIC	<input type="checkbox"/> COMMUNITY PLANNING	<input type="checkbox"/> LANDSCAPE ARCHITECTURE	<input type="checkbox"/> RELIGION
<input type="checkbox"/> 1400-1499	<input checked="" type="checkbox"/> ARCHEOLOGY-HISTORIC	<input type="checkbox"/> CONSERVATION	<input type="checkbox"/> LAW	<input type="checkbox"/> SCIENCE
<input type="checkbox"/> 1500-1599	<input type="checkbox"/> AGRICULTURE	<input type="checkbox"/> ECONOMICS	<input type="checkbox"/> LITERATURE	<input type="checkbox"/> SCULPTURE
<input type="checkbox"/> 1600-1699	<input checked="" type="checkbox"/> ARCHITECTURE	<input type="checkbox"/> EDUCATION	<input type="checkbox"/> MILITARY	<input type="checkbox"/> SOCIAL/HUMANITARIAN
<input checked="" type="checkbox"/> 1700-1799	<input type="checkbox"/> ART	<input type="checkbox"/> ENGINEERING	<input type="checkbox"/> MUSIC	<input type="checkbox"/> THEATER
<input checked="" type="checkbox"/> 1800-1899	<input type="checkbox"/> COMMERCE	<input type="checkbox"/> EXPLORATION/SETTLEMENT	<input type="checkbox"/> PHILOSOPHY	<input type="checkbox"/> TRANSPORTATION
<input type="checkbox"/> 1900-	<input type="checkbox"/> COMMUNICATIONS	<input type="checkbox"/> INDUSTRY	<input type="checkbox"/> POLITICS/GOVERNMENT	<input type="checkbox"/> OTHER (SPECIFY)
		<input type="checkbox"/> INVENTION		

SPECIFIC DATES 18th and 19th century BUILDER/ARCHITECT

STATEMENT OF SIGNIFICANCE

The Chittick House is built on land patented in 1649 as "Foster's Fancy", which is the source for the historical name. Sometime prior to 1825 the house was acquired by Charles Carroll of Carrolton. The land passed quickly to John McKim (6 September - AA. WLY 12-614) and some twenty years later his executors William Marriott and David McKim conveyed the present lot of ground on which the house stands to Gustav W. Lurman. It then consisted of some two acres plus one road or thereabouts (9 May, 1845 H.C. 6-66).

During the nineteenth century the house was owned by residents of Baltimore City and was probably used as a summer home or hunting lodge.

On January 26, 1858 (WWW 19-46) a Robert Clinton of the City of Baltimore conveyed the land on "Hockley Mill Road" to Thomas W. Levering after whom the road up to Thomas Viaduct is named.

On May 7, 1883 Augustus Davis acquired the house, connected in some way with the Viaduct Manufacturing Company of Baltimore City which was now located on the site of the old grist mill just south of Thomas Viaduct (LTW 46-44). The lot is again described much as it is today along with an easement to John H.B. Latrobe for the B&O Railroad, "subject to access to and use of the switch on Washington Bridge of the B&O Railroad".

At some time in its early history it was reputed to have been owned by a sea captain who was responsible for much of the interior woodwork of the early dining room wing. During Prohibition it is believed to have been a speakeasy.

Many old brown beer bottles from the American Brewery Company in Baltimore have been found near the house as well as whiskey bottles such as (1) S. Stansbero, Importer and Wholesale Liquor Dealer on South West Corner of Pratt and Sharp Streets, Baltimore, Maryland and (2) Four Aces, American Rye Whiskey.

January 29, 1940, the house a 1.7857 acres was acquired by Mr. and Mrs. William E. Chittick who added the present kitchen in 1942. Some twenty years later, on November 16, 1960, the present building and its 1.7857 acres was acquired by the State of Maryland for the Patapsco State Park.

(See continuation sheet #8 page 1)

CONTINUE ON SEPARATE SHEET IF NECESSARY

9 MAJOR BIBLIOGRAPHICAL REFERENCES

MHSI form by Cleora Barnes Thompson
 Patent Records of A.A. County, 14/5, Hall of Records, Annapolis
 Land Records of A.A. County

CONTINUE ON SEPARATE SHEET IF NECESSARY

10 GEOGRAPHICAL DATA

ACREAGE OF NOMINATED PROPERTY _____

VERBAL BOUNDARY DESCRIPTION

Howard County Land Records
 363/127

LIST ALL STATES AND COUNTIES FOR PROPERTIES OVERLAPPING STATE OR COUNTY BOUNDARIES

STATE	COUNTY
STATE	COUNTY

11 FORM PREPARED BY

NAME / TITLE	DATE
John D. Hnedak, Historic Sites Survey Team Captain	1978-79
ORGANIZATION	TELEPHONE
Maryland Historical Trust	269-2438
STREET & NUMBER	STATE
21 State Circle	Maryland 21401
CITY OR TOWN	
Annapolis	

The Maryland Historic Sites Inventory was officially created by an Act of the Maryland Legislature, to be found in the Annotated Code of Maryland, Article 41, Section 181 KA, 1974 Supplement.

The Survey and Inventory are being prepared for information and record purposes only and do not constitute any infringement of individual property rights.

RETURN TO: Maryland Historical Trust
 The Shaw House, 21 State Circle
 Annapolis, Maryland 21401
 (301) 267-1438

INVENTORY FORM FOR STATE HISTORIC SITES SURVEY

CONTINUATION SHEET

Chittick House

ITEM NUMBER 8 PAGE 1

Where the early history of the house remains in shadows, its architecture speaks clearly to us of the eighteenth century. Sometime prior to 1800 the expansion began. The hall and dining room additions existed by the Civil War: A bullet from that period was found in the dining room by Mr. and Mrs. Bauer when renovating the house. The paneling and proportions of the room would date from the early nineteenth century, a fine chair rail encircles the dining room and the bedroom above. In the staircase are simple hand plane spindles of the late eighteenth or early nineteenth century and those more elaborately designed of the mid to late nineteenth century.

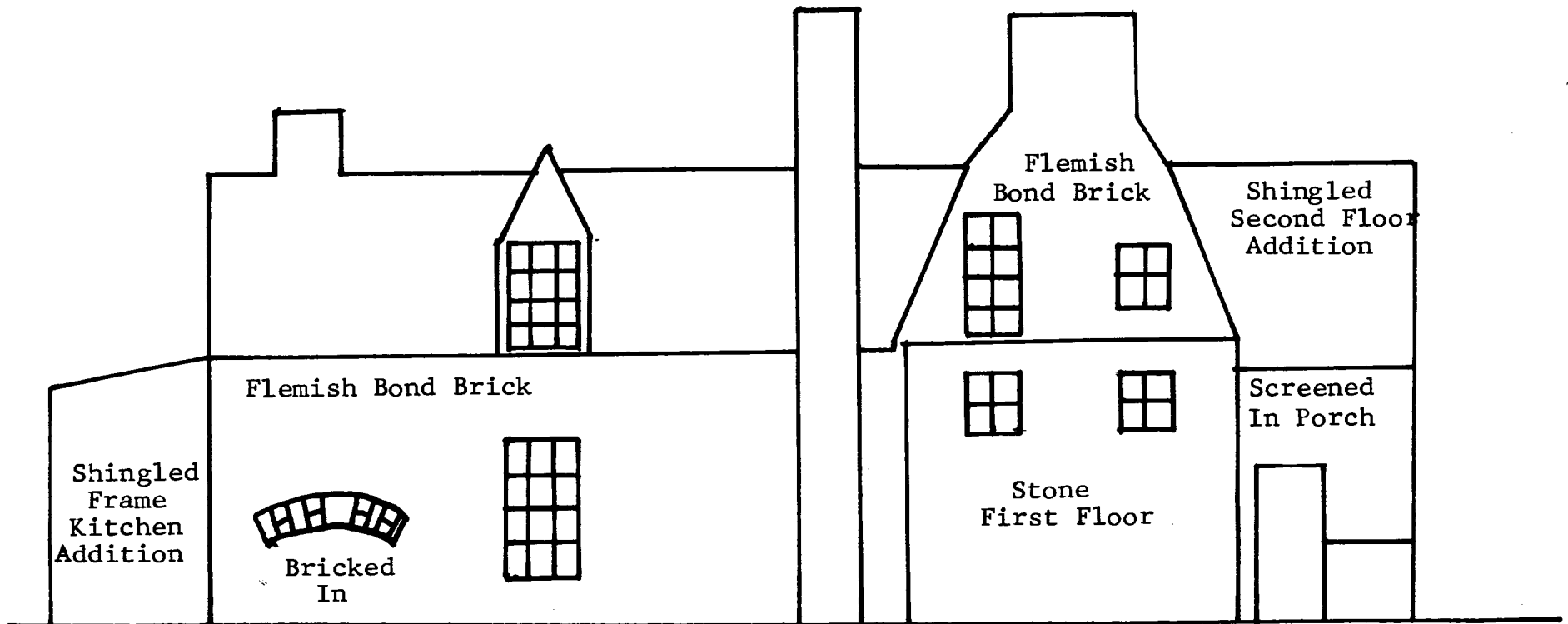

Figure 1
HO-387
Hockley-in-the-Hole
West Elevation

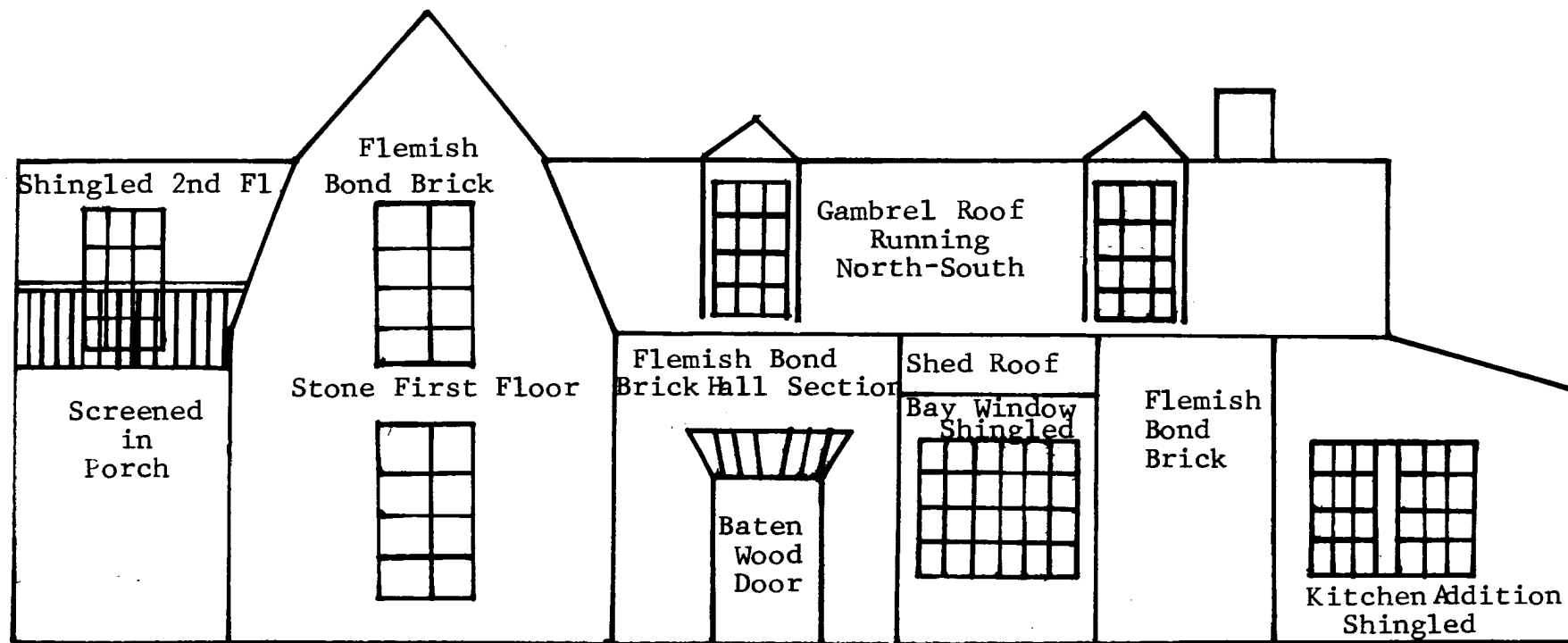

Figure 2
 HO-387
 Hockley-in-the Hole
 East Elevation

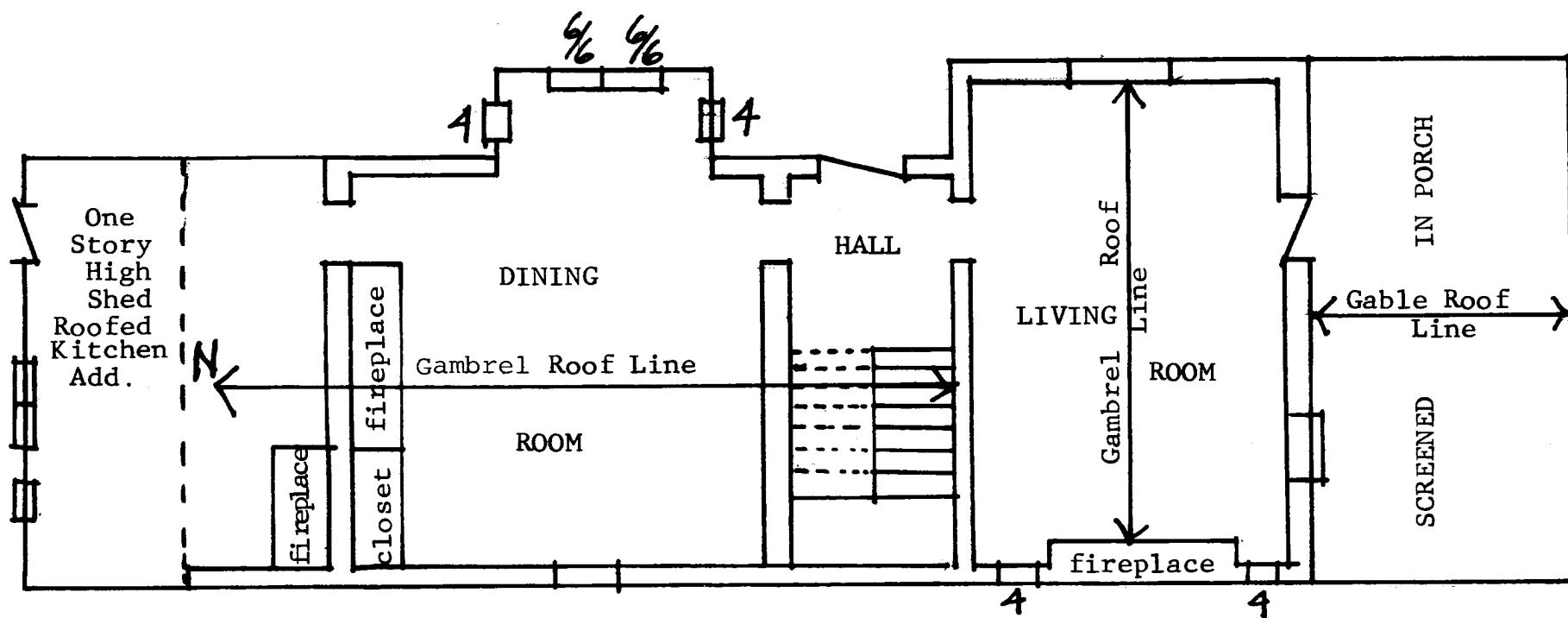

Figure 3
 HO-387
 Hockley-in-the-Hole
 First Floor Plan

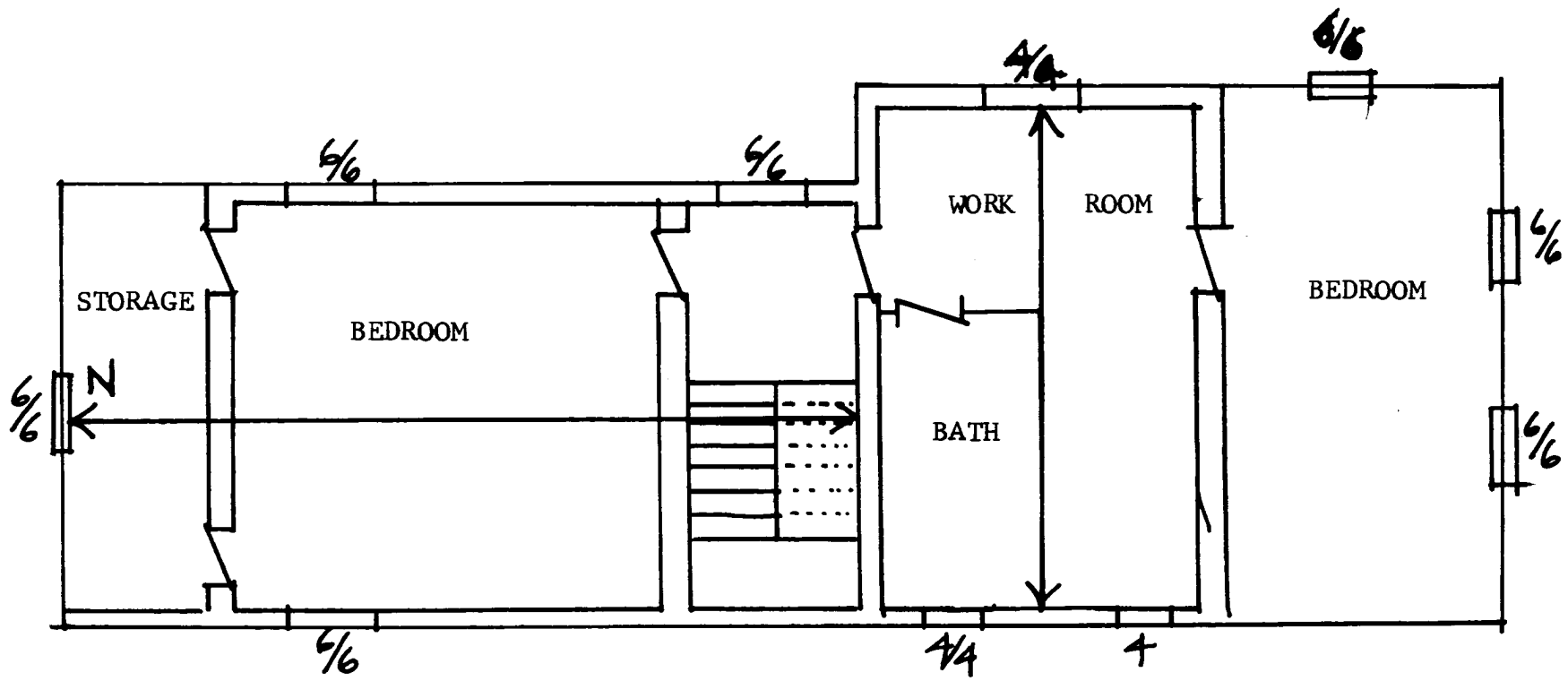
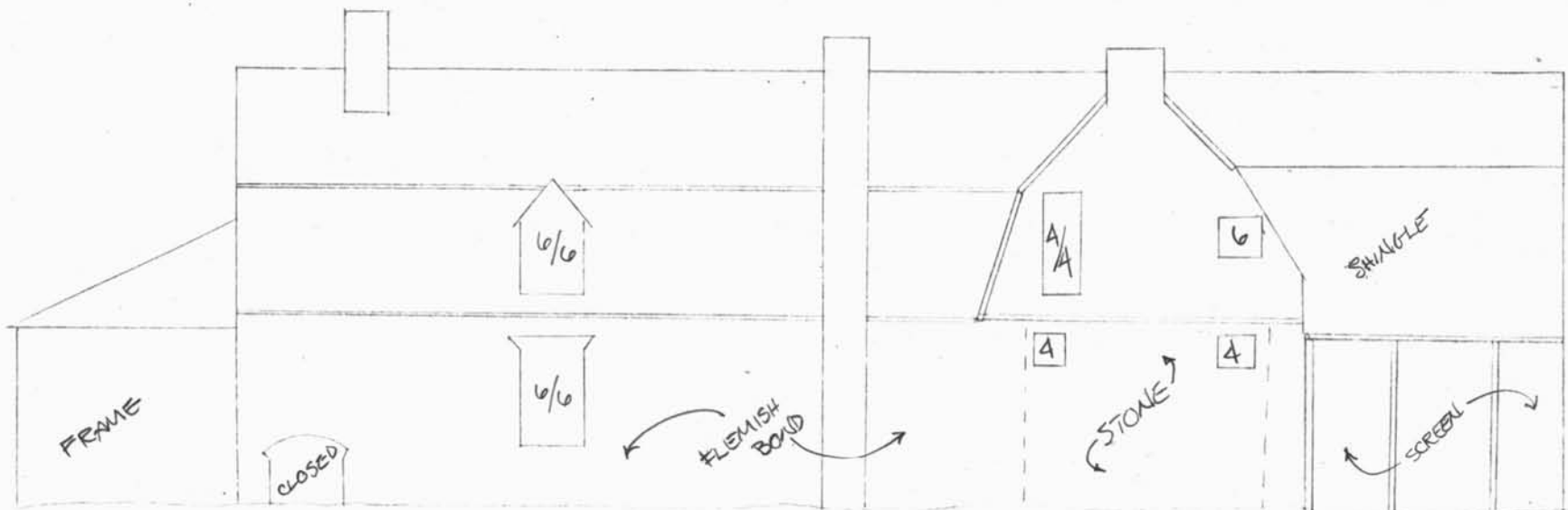

Figure 4
 HO-387
 Hockley-in-the-Hole
 Second Floor Plan



HO-387

CHITTICK HOUSE

DNR-98
PATAPSCO

(HOCKLEY-IN-THE-HOLE OF HOWARD COUNTY)

HO-387

WEST
ELEVATION

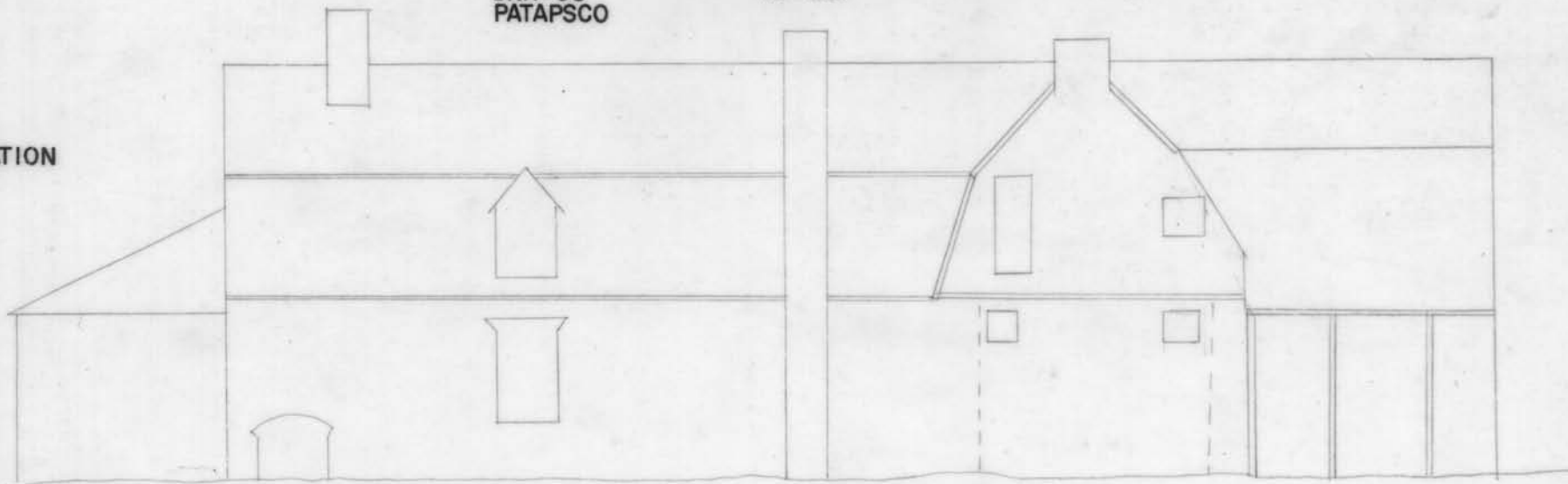

NOT TO SCALE

EAST
ELEVATION



24.15
24.15
24.15
24.15

52.5
4.5
37.5
4345000 N
39°14'30"
22.5
15
7.5
4144
39°14'00"
52.5
4.5
37.5
4143
39°13'30"
22.5
15
7.5
39°13'00"
412
52.5
4.5
32.5
39°12'30"
22.5
15

Attachment 2
HO-387
Hockley-in-the-Hole
U.S. Geological Survey Map
Relay, Maryland Quadrangle

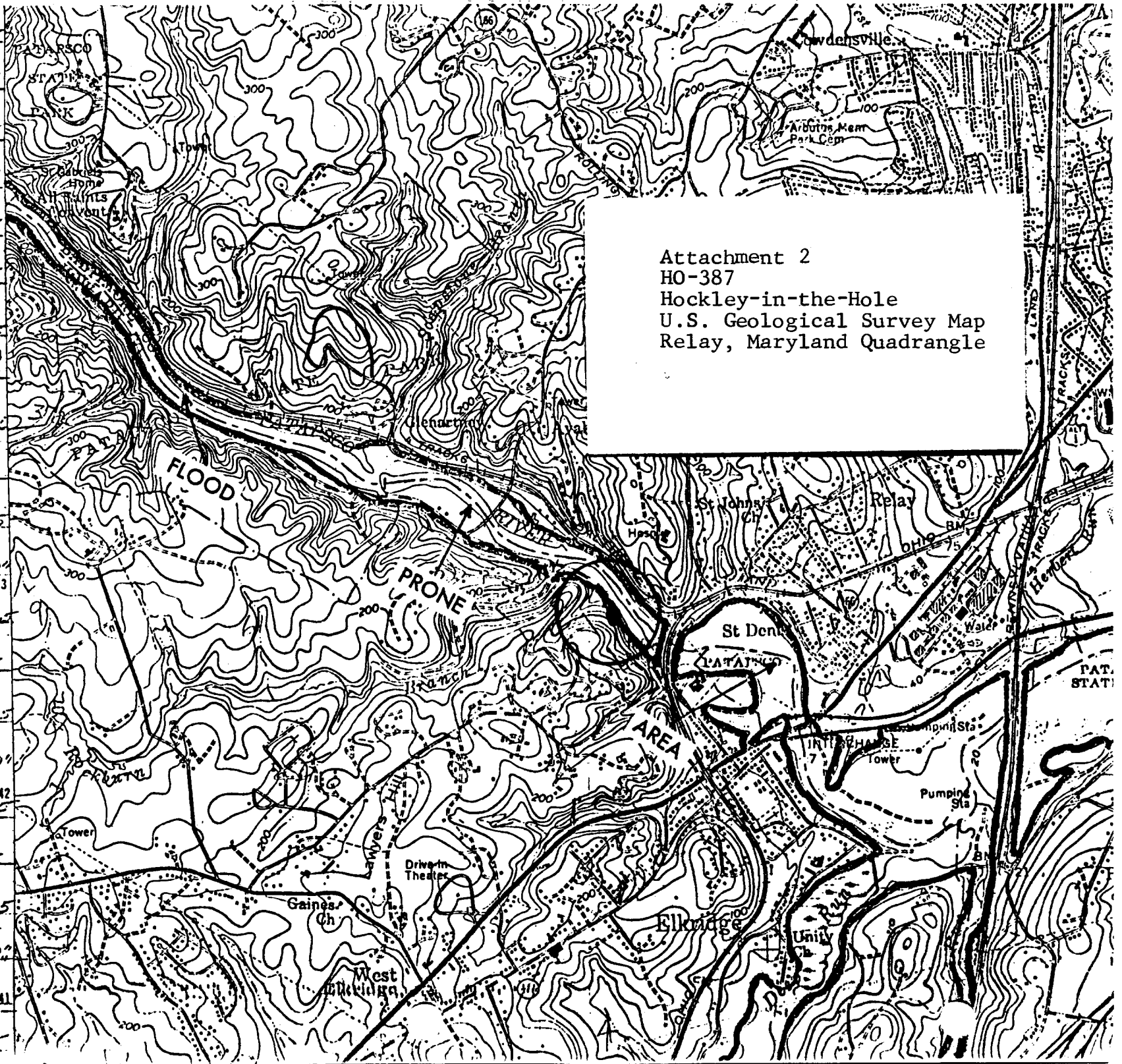

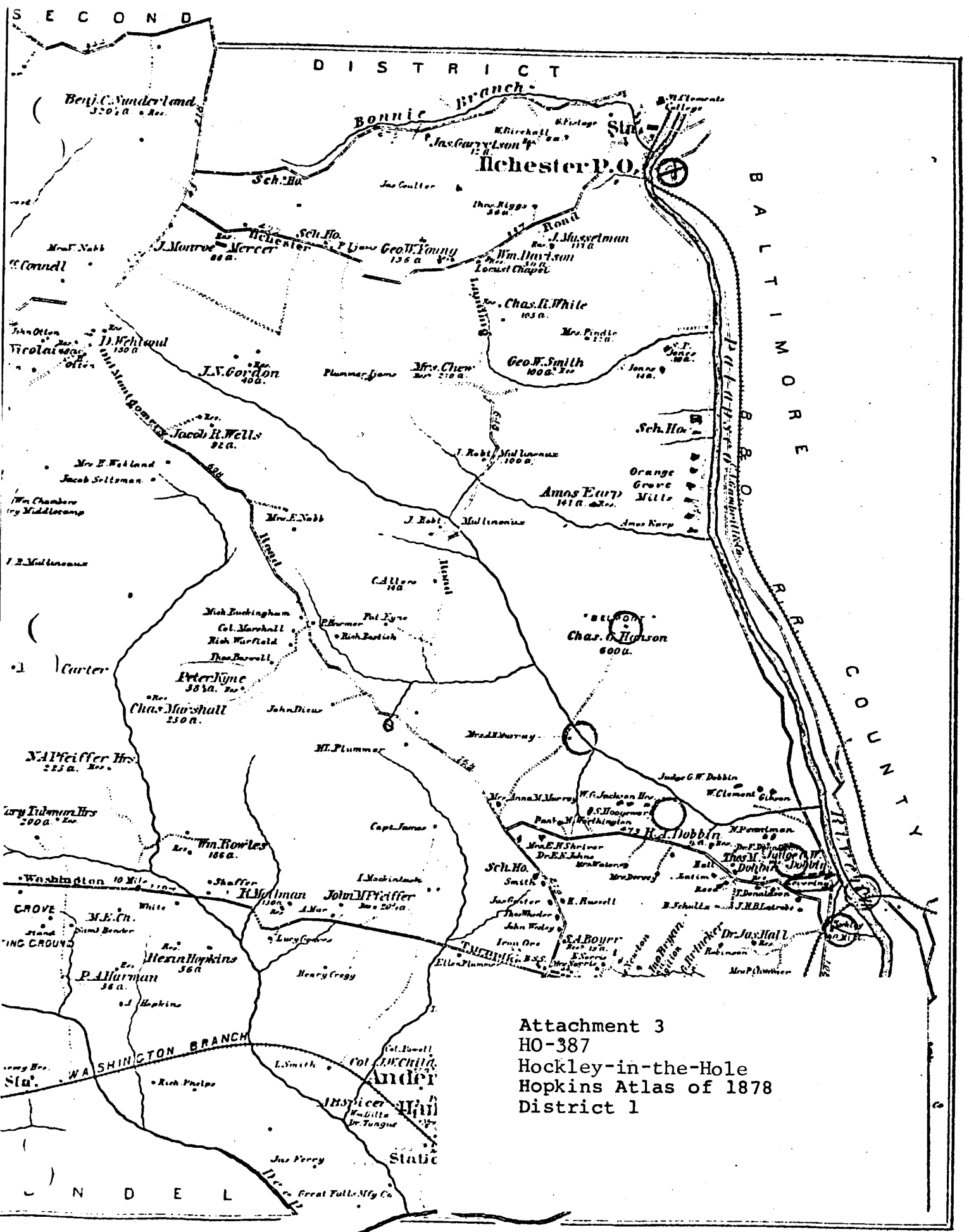

Attachment 3
 HO-387
 Hockley-in-the-Hole
 Hopkins Atlas of 1878
 District 1

c=contributing
nc=non-contributing

HO-387
Hockley-in-the-Hole
5925 River Road, Elkridge
Lawyers Hill Historic District Resource Sketch and
Photographic Map, 1993

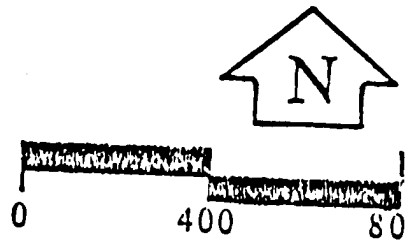

RESOURCE SK

③ ↗ = phot

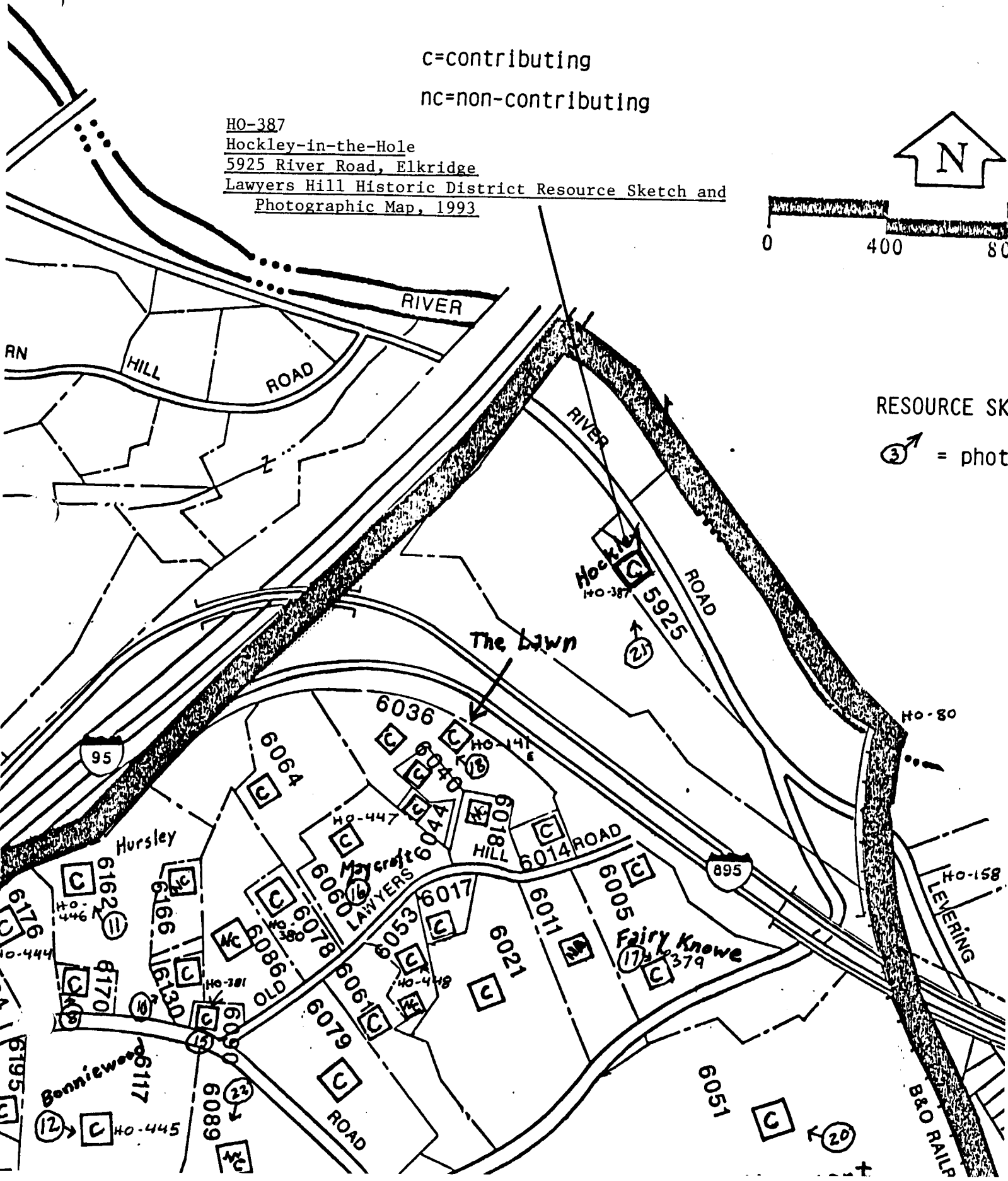

UNITED STATES
DEPARTMENT OF THE INTERIOR
GEOLOGICAL SURVEY



BELMONT
HO-43

AVALON DAM

AVALON SHOP (15)

BROWN (97)

SCHNOERR (88)

CHITTICK (98)
HO-387

THOMAS VIADUCT
BA-143

West ElkrIDGE

ElkrIDGE

Elrmansville



1978

FEB 1978

FEB 1

HO-387

HOCKEY-IN-THE-HOLE
(HOWARD CTY)

~~SOUTH~~ ELEVATION

CB THOMPSON, AIP



FEB 1978

FEB 1978

HO-387

HOCKLEY-IN-THE
HOLE CHOWARD CTY
EAST ELEVATION

CBTHOMPSON, AIP



HO-387

Hockley-In-The-Hole

(Chittick House, Patapsco State Park #98)

North Elevation

IDH 6/78



HO-387

Hockley - In The Hole

(Chittick House, Patapsco State Park #98)

North Elevation

JDH 6/78



HO-387

Hockley-In-The-Hole

(Chittick House, Patapsco State Park #98)

South Elevation

IDH 6/78