

HO-295  
Woodcamp Farm  
Mt. Airy  
Private

1918

Woodcamp Farm faces north on the south side of Hardy Road, with the entrance doors on the two northeast corners of the building. It is a Victorian, gabled, frame house with elements of the Queen Anne style. A sister house, of similar design, stands east of Woodcamp Farm.

The frame (covered with German siding) building is large in scale and perfect in proportion, featuring large, intercepting gables with hipped roof, one story high, curved porches on both its northeast and southeast corners. The front porch or north porch is held by six doric columns and is approached by four very wide, poured in place, concrete, steps on its east and north perimeters, which lead to rectangular north entrances.

Fish scaled shingles decorate the upper gable line of the central building block on the south elevation, which holds the large kitchen and its east and south rectangular entrance doors.

The building features simple box cornices with returns, while the roof appears to be of copper, decorated in diagonal squares. Two tall, square brick chimneys rise from the center and north end of the main building block, whose gabled roof runs north-south, intercepted on the east elevation by a wide second floor gable, which holds a rectangular, central, second floor window, beneath which is found a three windowed, first floor, bay window, beneath whose central window is placed the date, "1918". This section also covers a portion of the open front porch.

This house was constructed by William Hardy and is a sister house to another Hardy House, lying east, both of which are located on part of a tract of land called "Additional Defense" and part of another tract called "Range Declined".

MARYLAND HISTORICAL TRUST

HO-295  
Woodbine Quad  
District 4

MAGI# 1402955704

INVENTORY FORM FOR STATE HISTORIC SITES SURVEY

**1 NAME**

HISTORIC

AND/OR COMMON

Woodcamp Farm

**2 LOCATION**

STREET & NUMBER

17591 Hardy Road

CITY, TOWN

Mt. Airy

\_\_\_ VICINITY OF

CONGRESSIONAL DISTRICT

6th

STATE

Maryland

COUNTY

Howard

**3 CLASSIFICATION**

CATEGORY	OWNERSHIP	STATUS	PRESENT USE	
<input type="checkbox"/> DISTRICT	<input type="checkbox"/> PUBLIC	<input checked="" type="checkbox"/> OCCUPIED	<input type="checkbox"/> AGRICULTURE	<input type="checkbox"/> MUSEUM
<input checked="" type="checkbox"/> BUILDING(S)	<input checked="" type="checkbox"/> PRIVATE	<input type="checkbox"/> UNOCCUPIED	<input type="checkbox"/> COMMERCIAL	<input type="checkbox"/> PARK
<input type="checkbox"/> STRUCTURE	<input type="checkbox"/> BOTH	<input type="checkbox"/> WORK IN PROGRESS	<input type="checkbox"/> EDUCATIONAL	<input checked="" type="checkbox"/> PRIVATE RESIDENCE
<input type="checkbox"/> SITE	<b>PUBLIC ACQUISITION</b>	<b>ACCESSIBLE</b>	<input type="checkbox"/> ENTERTAINMENT	<input type="checkbox"/> RELIGIOUS
<input type="checkbox"/> OBJECT	<input type="checkbox"/> IN PROCESS	<input checked="" type="checkbox"/> YES: RESTRICTED	<input type="checkbox"/> GOVERNMENT	<input type="checkbox"/> SCIENTIFIC
	<input type="checkbox"/> BEING CONSIDERED	<input type="checkbox"/> YES: UNRESTRICTED	<input type="checkbox"/> INDUSTRIAL	<input type="checkbox"/> TRANSPORTATION
		<input type="checkbox"/> NO	<input type="checkbox"/> MILITARY	<input type="checkbox"/> OTHER

**4 OWNER OF PROPERTY**

NAME

Mr. William D. Hough

Telephone #: 301-795-5596

STREET & NUMBER

17591 Hardy Road

CITY, TOWN

Mt. Airy

\_\_\_ VICINITY OF

Maryland

STATE, zip code

21771

**5 LOCATION OF LEGAL DESCRIPTION**

COURTHOUSE.

Tax Map 7, p. 485, lot 3

Liber #: 876

REGISTRY OF DEEDS, ETC.

Hall of Records

Folio #: 255

STREET & NUMBER

Howard County Court House

CITY, TOWN

Ellicott City

STATE

Maryland

**6 REPRESENTATION IN EXISTING SURVEYS**

TITLE

Howard County Historic Sites Inventory

DATE

1978-1979

\_\_\_ FEDERAL  STATE \_\_\_ COUNTY \_\_\_ LOCAL

DEPOSITORY FOR SURVEY RECORDS

Maryland Historical Trust

CITY, TOWN

21 State Circle, Annapolis

STATE

Maryland

**7 DESCRIPTION**

CONDITION		CHECK ONE	CHECK ONE
<input checked="" type="checkbox"/> EXCELLENT	<input type="checkbox"/> DETERIORATED	<input checked="" type="checkbox"/> UNALTERED	<input checked="" type="checkbox"/> ORIGINAL SITE
<input type="checkbox"/> GOOD	<input type="checkbox"/> RUINS	<input type="checkbox"/> ALTERED	<input type="checkbox"/> MOVED
<input type="checkbox"/> FAIR	<input type="checkbox"/> UNEXPOSED		DATE <u>1918</u>

**DESCRIBE THE PRESENT AND ORIGINAL (IF KNOWN) PHYSICAL APPEARANCE**

Woodcamp Farm faces north on the south side of Hardy Road, with the entrance doors on the two northeast corners of the building. It is a Victorian, gabled, frame house with elements of the Queen Anne style. A sister house, of similar design, stands east of Woodcamp Farm.

The frame (covered with German siding) building is large in scale and perfect in proportion, featuring large, intercepting gables with hipped roof, one story high, curved porches on both its northeast and southeast corners. The front porch or north porch is held by six doric columns and is approached by four very wide, poured in place, concrete steps on its east and north perimeters, which lead to rectangular north entrances.

Fish scaled shingles decorate the upper gable line of the central building block on the south elevation, which holds the large kitchen and its east and south rectangular entrance doors.

The building features simple box cornices with returns, while the roof appears to be of copper, decorated in diagonal squares. Two tall, square brick chimneys rise from the center and north end of the main building block, whose gabled roof runs north-south, intercepted on the east elevation by a wide second floor gable, which holds a rectangular, central, second floor window, beneath which is found a three windowed, first floor, bay window, beneath whose central window is placed the date, "1918". This section also covers a portion of the open front porch.

The placement of apertures on the south elevation is very regular. A central, first floor, rectangular, kitchen entrance is flanked by single, rectangular windows. Above rest two evenly spaced, though not vertically aligned, second floor windows. The curvilinear, hipped roof, open, kitchen porch, which runs along the east and south walls of the large kitchen is held by nine turned posts. Three wide central steps, on the south, lead to the south kitchen entrance, while four wide, poured in place, concrete steps, similar to those for the front porch, lead to the east door of the kitchen.

One further, two story high gabled roof, building block is placed on the west side of the main building block's north wall, off center, but not intercepting.

Barns and outbuildings lie south of the house.

**8 SIGNIFICANCE**

PERIOD	AREAS OF SIGNIFICANCE -- CHECK AND JUSTIFY BELOW			
<input type="checkbox"/> PREHISTORIC	<input type="checkbox"/> ARCHEOLOGY-PREHISTORIC	<input type="checkbox"/> COMMUNITY PLANNING	<input type="checkbox"/> LANDSCAPE ARCHITECTURE	<input type="checkbox"/> RELIGION
<input type="checkbox"/> 1400-1499	<input checked="" type="checkbox"/> ARCHEOLOGY-HISTORIC	<input type="checkbox"/> CONSERVATION	<input type="checkbox"/> LAW	<input type="checkbox"/> SCIENCE
<input type="checkbox"/> 1500-1599	<input checked="" type="checkbox"/> AGRICULTURE	<input type="checkbox"/> ECONOMICS	<input type="checkbox"/> LITERATURE	<input type="checkbox"/> SCULPTURE
<input type="checkbox"/> 1600-1699	<input checked="" type="checkbox"/> ARCHITECTURE	<input type="checkbox"/> EDUCATION	<input type="checkbox"/> MILITARY	<input type="checkbox"/> SOCIAL/HUMANITARIAN
<input type="checkbox"/> 1700-1799	<input type="checkbox"/> ART	<input type="checkbox"/> ENGINEERING	<input type="checkbox"/> MUSIC	<input type="checkbox"/> THEATER
<input type="checkbox"/> 1800-1899	<input type="checkbox"/> COMMERCE	<input type="checkbox"/> EXPLORATION/SETTLEMENT	<input type="checkbox"/> PHILOSOPHY	<input type="checkbox"/> TRANSPORTATION
<input checked="" type="checkbox"/> 1900-	<input type="checkbox"/> COMMUNICATIONS	<input type="checkbox"/> INDUSTRY	<input type="checkbox"/> POLITICS/GOVERNMENT	<input type="checkbox"/> OTHER (SPECIFY)
		<input type="checkbox"/> INVENTION		

SPECIFIC DATES      1918

BUILDER/ARCHITECT

STATEMENT OF SIGNIFICANCE

Woodcamp Farm is associated with the Hardy family of Howard County<sup>1</sup> and is a good example of early twentieth century, Victorian architecture, with elements of both the Queen Anne and Shingle styles.<sup>2</sup> Its continuance as a working farm also makes it important to agriculture.<sup>3</sup>

1. The land on which Woodcamp Farm was constructed was acquired by James Hardy on February 15, 1909. It comprised parts of "Additional Defense" and "Range Declined" or some 62 1/4 acres. On September 21, 1912 William Hardy acquired a part of this farm, and, in 1918, constructed the present house. His brother, Edward Hardy, constructed a similar house, east of this one, on the same side of the Old Baltimore - Fredericktown Road, now called Hardy Road.

2. The house is a fine example of the best in early twentieth century design. We see a departure from the basic "I", "L" and "T" plans, of the nineteenth century, with its accompanying symmetry and the initiation of cruciform plans, with intersecting gable roofs and dormer windows. American architecture was breaking away from the rigidity of the past. The iconoclastic period, which flourished in the 1920's was also being experienced in the architectural designs of this period. No longer a simple, direct plan, but an attempt to surprise, to innovate and create new patterns. Staircases are set into corners, allowing the remainder of the floor area to be fully used. Entry halls are often eliminated entirely or only formed by entrance door and corner staircase. Bay windows are added to flood in more light and air, as well as to enlarge.

Woodcamp Farm is an example of this period. Its gable insets are shingled, reflecting an element of the shingled style. Its intersecting gables and dormers are reminiscent of the Queen Anne style, while its asymmetrical plan exemplifies the experimental going on in the architecture of that period.

3. This house was constructed on a working farm, which remains so to this day. The large farm has been divided into three large lots, which remain under cultivation, although the pressure of development is felt. It is hoped that this farm will remain operational, despite these pressures.

CONTINUE ON SEPARATE SHEET IF NECESSARY

## 9 MAJOR BIBLIOGRAPHICAL REFERENCES

Maryland Historical Trust worksheet.

Interview with Mrs. William D. Hough at their home, the Earl Hough Farmhouse, June 18, 1980.

Interview with Mr. Tracy Stackhouse, whose family was a previous owner.

Howard County Land Records.

CONTINUE ON SEPARATE SHEET IF NECESSARY

## 10 GEOGRAPHICAL DATA

ACREAGE OF NOMINATED PROPERTY 64.308 acres

Please see Attachment 1, Tax Map 7

### VERBAL BOUNDARY DESCRIPTION

Please see Howard County Land Records, Liber 876 Folio 255

### LIST ALL STATES AND COUNTIES FOR PROPERTIES OVERLAPPING STATE OR COUNTY BOUNDARIES

STATE Maryland COUNTY Howard

STATE \_\_\_\_\_ COUNTY \_\_\_\_\_

## 11 FORM PREPARED BY

NAME / TITLE

Cleora Barnes Thompson, Archivist

ORGANIZATION

Office of Planning & Zoning- Division of Comprehensive & Transportation Planning

DATE

STREET & NUMBER

3430 Court House Drive

TELEPHONE

992-2357

CITY OR TOWN

Ellicott City

STATE

Maryland

The Maryland Historic Sites Inventory was officially created by an Act of the Maryland Legislature, to be found in the Annotated Code of Maryland, Article 41, Section 181 KA, 1974 Supplement.

The Survey and Inventory are being prepared for information and record purposes only and do not constitute any infringement of individual property rights.

RETURN TO: Maryland Historical Trust  
The Shaw House, 21 State Circle  
Annapolis, Maryland 21401  
(301) 267-1438

) TITLE SEARCH )  
 HO-295  
 Woodcamp Farm  
 Prepared by Cleora Thompson, A.I.C.P.

<u>DATE</u>	<u>LIBER-FOLIO</u>	<u>GRANTOR</u>	<u>GRANTEE</u>	<u>TRANSACTION</u>
April 1, 1978	876-255	Mary K. Hough, now Mary Warfield	Richard M. & Barbara A. Hough, Wayne C. Hough William Dale & Linda Hough	Lot #3 of p. 485, previously p/op. 2 now 64.308 Acres
		called "Range Declined", "Additional Defense"		
March 15, 1948	203-70	James E. & Nellie Mathias	Earl R. & Mary K. Hough	Deed to 194.396 Acres and improve- ments. T.M7, p.2
Nov. 24, 1944	183-534	Roger F. & Suzie Que Poole	James E. & Mazie Mathias (Mazie died Feb. 12, 1946)	Deed to 194.396 Acres
Nov. 14, 1941	172-335	William & Luby Hardy	Roger F. & Suzie Que Poole	Deed to 194.396 Acres
Sept. 21, 1912	93-443	Arthur Hardy, etal.	William H. Hardy	Deed to 194.396 Acres
		"Whereas a certain James Hardy, late of Carroll County, died . . . he devised real estate to Arthur Hardy, George Hardy, John H. Hardy and Charles T. Hardy as tenants in common. All have sold land to William Hardy of Howard County for \$15,551.63."		
Feb. 15, 1909	86-621	John Kuhn, etal.	James Hardy	362 1/4 Acres
March 10, 1864	23-95	Joshua Mellor and Elizabeth A. of Balt. County	Lilbourn P. Kuhn and Hannah Bunn	Deed to 362 1/4 Acres for \$7,602
		"On the south side of the old Road leading from Baltimore City to Frederick Town, composed of part of a tract of land called "Range Declined", and part of a tract of land called "Additional Defense."		
		Late Henry Wayman part of said land called "Range Declined"		

TITLE SEARCH  
 HO-295  
 Woodcamp Farm  
 Prepared by Cleora Thompson, A.I.C.P.  
 Page 2 of 2

<u>DATE</u>	<u>LIBER-FOLIO</u>	<u>GRANTOR</u>	<u>GRANTEE</u>	<u>TRANSACTION</u>
Feb. 8, 1853	14-70	Benjamin Hood, Jr. Executor for Henry Wayman	Joshua Mellor	Deed to 362 1/4 Acres for \$4,713.75
		"Will 5 Feb, 1851"		
		"Exclusive of an half acre heretofore conveyed for a primary school house and lot and now occupied for said purpose."		

1400975004  
HO 295

Form 10-300  
(Dec. 1968)

UNITED STATES DEPARTMENT OF THE INTERIOR  
NATIONAL PARK SERVICE

N. R. FIELD SHEET

STATE:	
COUNTY:	
FOR NPS USE ONLY	
ENTRY NUMBER	DATE

MD. HISTORICAL TRUST  
BOX 1704  
ANNAPOLIS, MD. 21404

### NATIONAL REGISTER OF HISTORIC PLACES INVENTORY - NOMINATION FORM

(Type all entries - complete applicable sections)

**1. NAME**

COMMON: WOODCAMP FARM

AND/OR HISTORIC:

**2. LOCATION**

STREET AND NUMBER:

CITY OR TOWN: Pondar Springs vic.

STATE: MD CODE: COUNTY: Howard CODE:

**3. CLASSIFICATION**

CATEGORY (Check One)	OWNERSHIP	STATUS	ACCESSIBLE TO THE PUBLIC
District <input type="checkbox"/> Building <input checked="" type="checkbox"/> Public <input type="checkbox"/>	Public Acquisition:	Occupied <input type="checkbox"/>	Yes:
Site <input type="checkbox"/> Structure <input type="checkbox"/> Private <input checked="" type="checkbox"/>	In Process <input type="checkbox"/>	Unoccupied <input type="checkbox"/>	Restricted <input type="checkbox"/>
Object <input type="checkbox"/> Both <input type="checkbox"/>	Being Considered <input type="checkbox"/>	Preservation work in progress <input type="checkbox"/>	Unrestricted <input type="checkbox"/>
			No: <input checked="" type="checkbox"/>

PRESENT USE (Check One or More as Appropriate)

Agricultural <input type="checkbox"/>	Government <input type="checkbox"/>	Park <input type="checkbox"/>	Transportation <input type="checkbox"/>	Comments <input type="checkbox"/>
Commercial <input type="checkbox"/>	Industrial <input type="checkbox"/>	Private Residence <input checked="" type="checkbox"/>	Other (Specify) <input type="checkbox"/>	
Educational <input type="checkbox"/>	Military <input type="checkbox"/>	Religious <input type="checkbox"/>		
Entertainment <input type="checkbox"/>	Museum <input type="checkbox"/>	Scientific <input type="checkbox"/>		

**4. OWNER OF PROPERTY**

OWNERS NAME: Mrs. T.O. Warfield III

STREET AND NUMBER: Hardy Rd, Mt. Airy

CITY OR TOWN: STATE: MD CODE:

**5. LOCATION OF LEGAL DESCRIPTION**

COURTHOUSE, REGISTRY OF DEEDS, ETC.: Howard Co

STREET AND NUMBER:

CITY OR TOWN: Elliott City STATE: MD CODE:

ACREAGE

**6. REPRESENTATION IN EXISTING SURVEYS**

TITLE OF SURVEY:

DATE OF SURVEY: Federal  State  County  Local

DEPOSITORY FOR SURVEY RECORDS:

STREET AND NUMBER:

CITY OR TOWN: STATE: CODE:

STATE:  
COUNTY:

FOR NPS USE ONLY  
ENTRY NUMBER  
DATE



7. DESCRIPTION

CONDITION	(Check One)					
	Excellent <input type="checkbox"/>	Good <input type="checkbox"/>	Fair <input type="checkbox"/>	Deteriorated <input type="checkbox"/>	Ruins <input type="checkbox"/>	Unexposed <input type="checkbox"/>
INTEGRITY	(Check One)			(Check One)		
	Altered <input type="checkbox"/>	Unaltered <input type="checkbox"/>		Moved <input type="checkbox"/>	Original Site <input type="checkbox"/>	

DESCRIBE THE PRESENT AND ORIGINAL (if known) PHYSICAL APPEARANCE

WOODCAMP FARM (House) is a rather charming frame dwelling of two storeys built in a Victorian gabled cottage design. Its sister house stands but a short distance away.

The approach is at the E.N. end with the entrance door on the NE corner. There is not a visually full second floor but rather the windows of that level are within gables at all elevations.

FOR USE ONLY

8. SIGNIFICANCE

PERIOD (Check One or More as Appropriate)

Pre-Columbian       16th Century       18th Century       20th Century   
 15th Century       17th Century       19th Century

SPECIFIC DATE(S) (If Applicable and Known)

AREAS OF SIGNIFICANCE (Check One or More as Appropriate)

Aboriginal <input type="checkbox"/>	Education <input type="checkbox"/>	Political <input type="checkbox"/>	Urban Planning <input type="checkbox"/>
Prehistoric <input type="checkbox"/>	Engineering <input type="checkbox"/>	Religion/Philosophy <input type="checkbox"/>	Other (Specify) <input type="checkbox"/>
Historic <input type="checkbox"/>	Industry <input type="checkbox"/>	Science <input type="checkbox"/>	_____
Agriculture <input type="checkbox"/>	Invention <input type="checkbox"/>	Sculpture <input type="checkbox"/>	_____
Art <input type="checkbox"/>	Landscape <input type="checkbox"/>	Social/Humanitarian <input type="checkbox"/>	_____
Commerce <input type="checkbox"/>	Architecture <input type="checkbox"/>	Theater <input type="checkbox"/>	_____
Communications <input type="checkbox"/>	Literature <input type="checkbox"/>	Transportation <input type="checkbox"/>	_____
Conservation <input type="checkbox"/>	Military <input type="checkbox"/>		
Architecture <input type="checkbox"/>	Music <input type="checkbox"/>		

STATEMENT OF SIGNIFICANCE (Include Personages, Dates, Events, Etc.)

*(This area contains faint, mirrored text from the reverse side of the page, including the words "STATEMENT OF SIGNIFICANCE" and "Include Personages, Dates, Events, Etc.")*

9. MAJOR BIBLIOGRAPHICAL REFERENCES

<input type="checkbox"/> 18th Century	<input type="checkbox"/> 18th Century	<input type="checkbox"/> 18th Century	<input type="checkbox"/> 18th Century	<input type="checkbox"/> 18th Century
<input type="checkbox"/> 19th Century	<input type="checkbox"/> 19th Century	<input type="checkbox"/> 19th Century	<input type="checkbox"/> 19th Century	<input type="checkbox"/> 19th Century
<input type="checkbox"/> 20th Century	<input type="checkbox"/> 20th Century	<input type="checkbox"/> 20th Century	<input type="checkbox"/> 20th Century	<input type="checkbox"/> 20th Century
<input type="checkbox"/> Other Periods	<input type="checkbox"/> Other Periods	<input type="checkbox"/> Other Periods	<input type="checkbox"/> Other Periods	<input type="checkbox"/> Other Periods

10. GEOGRAPHICAL DATA

LATITUDE AND LONGITUDE COORDINATES DEFINING A RECTANGLE LOCATING THE PROPERTY			O R	LATITUDE AND LONGITUDE COORDINATES DEFINING THE CENTER POINT OF A PROPERTY OF LESS THAN ONE ACRE		
CORNER	LATITUDE	LONGITUDE		LATITUDE	LONGITUDE	
	Degrees Minutes Seconds	Degrees Minutes Seconds		Degrees Minutes Seconds	Degrees Minutes Seconds	
NW	° ' "	° ' "		° ' "	° ' "	
NE	° ' "	° ' "		° ' "	° ' "	
SE	° ' "	° ' "		° ' "	° ' "	
SW	° ' "	° ' "		° ' "	° ' "	

LIST ALL STATES AND COUNTIES FOR PROPERTIES OVERLAPPING STATE OR COUNTY BOUNDARIES

STATE:	CODE	COUNTY	CODE
STATE:	CODE	COUNTY:	CODE
STATE:	CODE	COUNTY:	CODE
STATE:	CODE	COUNTY:	CODE

11. FORM PREPARED BY

NAME AND TITLE: \_\_\_\_\_

ORGANIZATION \_\_\_\_\_ DATE \_\_\_\_\_

STREET AND NUMBER: \_\_\_\_\_

CITY OR TOWN: \_\_\_\_\_ STATE \_\_\_\_\_ CODE \_\_\_\_\_

12. STATE LIAISON OFFICER CERTIFICATION

As the designated State Liaison Officer for the National Historic Preservation Act of 1966 (Public Law 89-665), I hereby nominate this property for inclusion in the National Register and certify that it has been evaluated according to the criteria and procedures set forth by the National Park Service. The recommended level of significance of this nomination is:

National  State  Local

Name \_\_\_\_\_

Title \_\_\_\_\_

Date \_\_\_\_\_

NATIONAL REGISTER VERIFICATION

I hereby certify that this property is included in the National Register.

\_\_\_\_\_  
Chief, Office of Archeology and Historic Preservation

Date \_\_\_\_\_

ATTEST:

\_\_\_\_\_  
Keeper of The National Register

Date \_\_\_\_\_

outbldg on Woodcamp Farm  
Hardy Rd.

(Nr Poplar Springs)

located on map 7/23/70

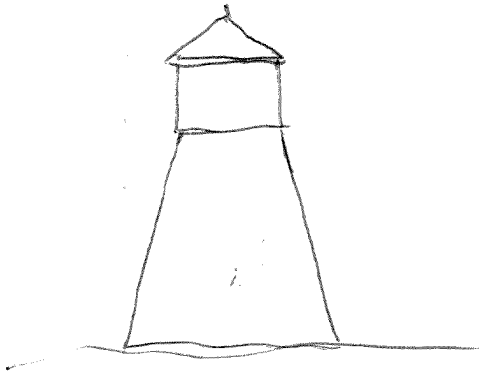

Tax Map # 7

Earl R. Hough

203/70

194.4 A.

p. 2

MAP.2 - P.124

MAP.2 P.107 MAP.2 P.96

MAP.2 P.93 MAP.2 P.149 MAP.2 P.97 LOT 4 LOT 3 P.469 P.748 P.318

(A)

(B)

(C)

WYNE C. HOUGH  
643/253  
34.38A  
P.391

WM. DALE HOUGH  
643/251  
43.38A.  
P.390

RICHARD T. WHITE  
470/331  
125.25A  
P.1

M. J. WARFIELD  
949/600  
39.76A.  
P.8

A. BRICE  
RIDGELY  
912/616  
13.28A  
P.9

POPLAR HILL  
SUB.  
Δ-3/26

WILLIS L. CISSEL, JR.  
890/675  
108.26A.  
P.144

GLADHILL  
685/  
22.  
P.

PAR. II  
10.15/  
P/O.  
P.341

P.485

WOODCAMP FARM

HARDY ROAD

Attachment 1  
HO-295  
Woodcamp Farm  
Tax Map 7

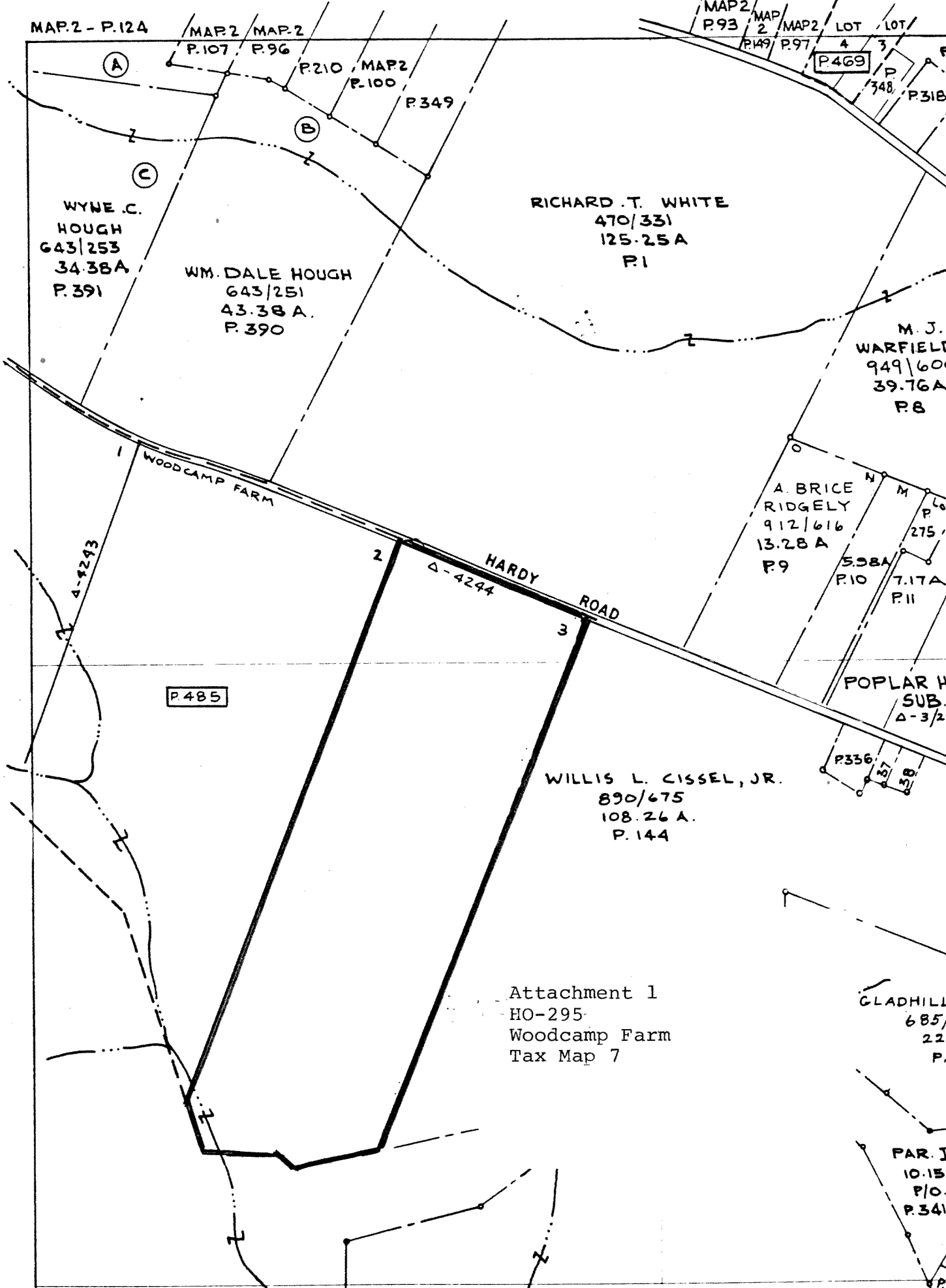

See ADC's "CARROLL

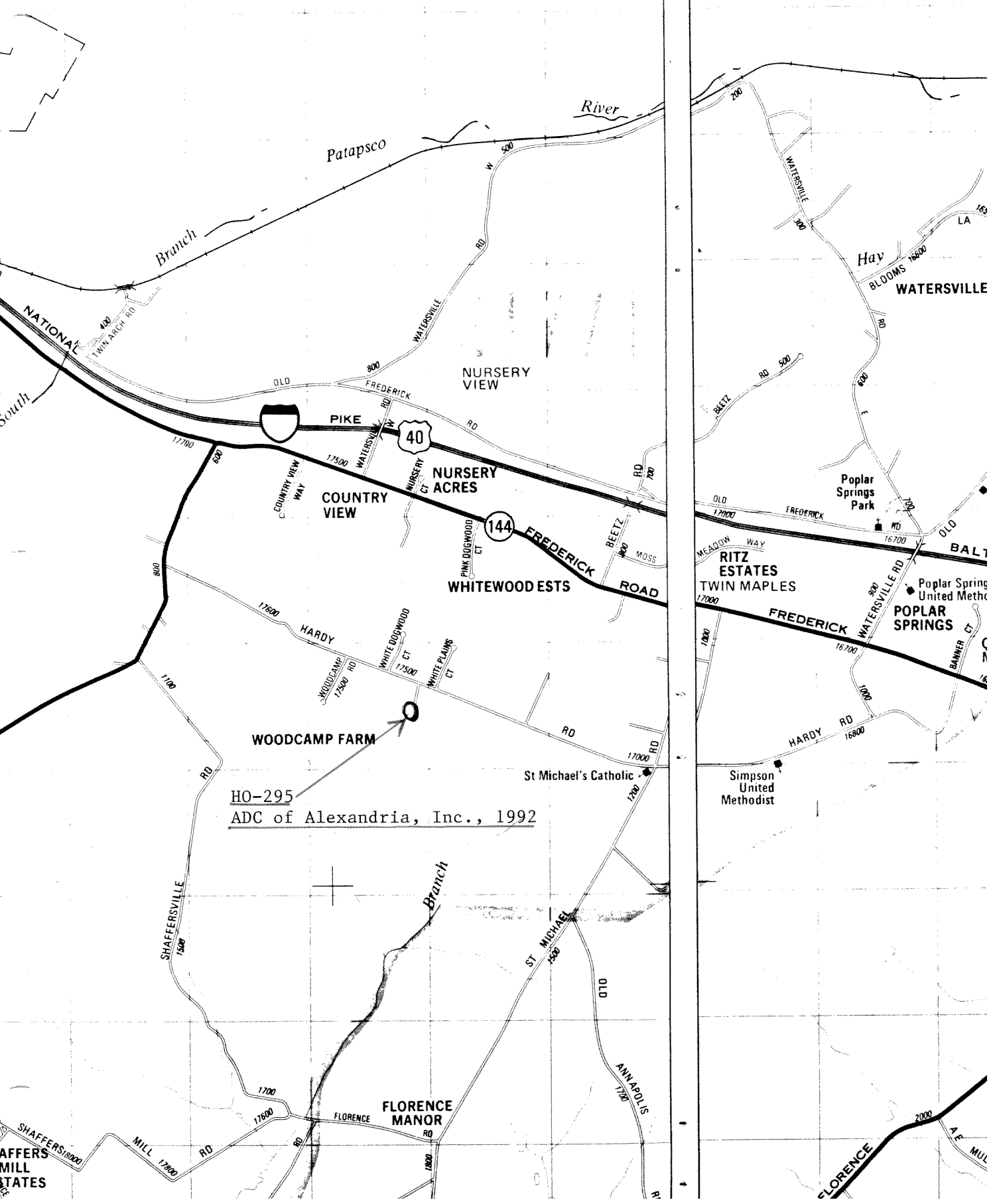

HO-295  
ADC of Alexandria, Inc., 1992

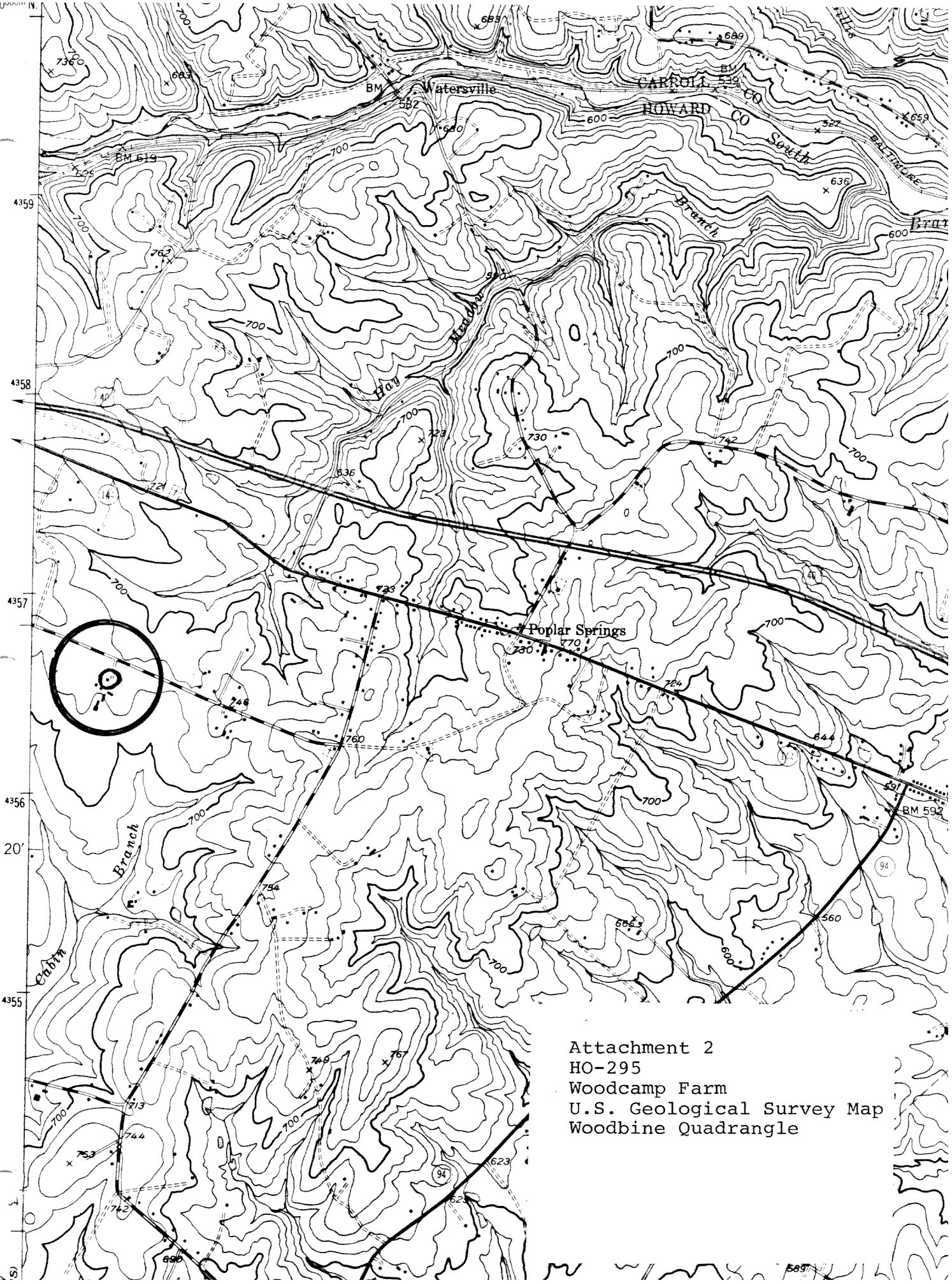

Attachment 2  
HO-295  
Woodcamp Farm  
U.S. Geological Survey Map  
Woodbine Quadrangle





J. S. E.

HO ~~XXXX~~  
295

282A

5/72

WOODCAMP FARM



HO <sup>295</sup> ~~97~~

J.S.E.

282A

5/72

WOODCAMP FARM - SISTER



Name: Ho- 295  
Woodcamp Farm  
Location: 17591 Route 144 Mount Airy, Md  
Photographer: Cleora B. Thompson, A.I.C.P.  
Date of Photograph: June, 1980  
Negatives in possession of the Maryland Historical Trust  
View: South elevation  
Photographer looking: West  
Photograph number: 1 of 1