

HO-279  
Harwood  
Woodbine  
Private

circa 1843

Harwood faces north on the south side of Jennings' Chapel Road, two miles west of its intersection with Route 97. It sits on a hill overlooking corn fields and features a pond northwest of the house.

It is a five bay wide, one room deep, two and a half story high, gabled roof (running east-west) frame (covered with a German siding) house, resting on a stone foundation, with square brick chimneys inset into its east and west walls, two gabled roof dormer windows on its north facade and a five bay wide, one room deep, two story high, intersecting gabled roof (running north-south) frame, (covered with German siding) south wing, (consisting of two parts, constructed in two time frames), resting on a stone foundation, with wide, brick, central, interior chimney, creating an "L" plan. A one story high, flat roofed, screened in porch runs along the northern half of this "L" on the west elevation. A deeper, one story high, shed roofed, screened in porch also runs along the southern half of the "L" on the east elevation. What was once a one story high, kitchen porch along the north half of the "L" has been enclosed to provide a "tack" room along the east wall.

Four wide stone steps lead to the stone landing of a two story high, flat roofed portico, held by four square posts and two pilasters, which runs along almost the entire north elevation of the house. Its cornice is decorated with a row of dentils, with a one foot high balustrade running around the perimeter of its roof line.

This facade features a nine light, rectangular, central entrance door, flanked by three vertical side lights and surmounted by a two light transom. Two tall, rectangular windows flank this entrance, with five second floor windows, proportionally scaled and vertically aligned, to those below. These windows are underlined by projecting wooden sills and decorated with shutters. Windows are rectangular and double-hung, with first floor windows holding two-over-two lights and second floor windows holding four-over-four lights.

The two blind dormer windows, constructed to complete the facade, hold rectangular, six light windows, flanked by fluted pilasters, and surmounted by enclosed pediments.

Harwood is a good example of frame, nineteenth century, vernacular architecture in Howard County, Maryland. The additions, which have been made to the house by its present owners in no way destroy its basic integrity. In addition, the property is connected to the Charles Warfield family (of John), early settlers of Howard County, and has been under agricultural cultivation for at least a century.

## MARYLAND HISTORICAL TRUST

## INVENTORY FORM FOR STATE HISTORIC SITES SURVEY

**1 NAME**

HISTORIC

AND/OR COMMON

Harwood

**2 LOCATION**

STREET &amp; NUMBER

SWS Jennings Chapel Road

CITY, TOWN

Woodbine

VICINITY OF

CONGRESSIONAL DISTRICT

6th

STATE

Maryland

COUNTY

Howard

**3 CLASSIFICATION**

CATEGORY	OWNERSHIP	STATUS	PRESENT USE	
<input type="checkbox"/> DISTRICT	<input type="checkbox"/> PUBLIC	<input checked="" type="checkbox"/> OCCUPIED	<input type="checkbox"/> AGRICULTURE	<input type="checkbox"/> MUSEUM
<input checked="" type="checkbox"/> BUILDING(S)	<input checked="" type="checkbox"/> PRIVATE	<input type="checkbox"/> UNOCCUPIED	<input type="checkbox"/> COMMERCIAL	<input type="checkbox"/> PARK
<input type="checkbox"/> STRUCTURE	<input type="checkbox"/> BOTH	<input type="checkbox"/> WORK IN PROGRESS	<input type="checkbox"/> EDUCATIONAL	<input checked="" type="checkbox"/> PRIVATE RESIDENCE
<input type="checkbox"/> SITE	<b>PUBLIC ACQUISITION</b>	<b>ACCESSIBLE</b>	<input type="checkbox"/> ENTERTAINMENT	<input type="checkbox"/> RELIGIOUS
<input type="checkbox"/> OBJECT	<input type="checkbox"/> IN PROCESS	<input checked="" type="checkbox"/> YES: RESTRICTED	<input type="checkbox"/> GOVERNMENT	<input type="checkbox"/> SCIENTIFIC
	<input type="checkbox"/> BEING CONSIDERED	<input type="checkbox"/> YES: UNRESTRICTED	<input type="checkbox"/> INDUSTRIAL	<input type="checkbox"/> TRANSPORTATION
		<input type="checkbox"/> NO	<input type="checkbox"/> MILITARY	<input type="checkbox"/> OTHER

**4 OWNER OF PROPERTY**

NAME

Mr. and Mrs. L. Edward Harlow

Telephone #: Res. 489-4547

STREET &amp; NUMBER

e/o Harlow Enterprises, Inc.  
700 N. Washington Street

Maryland 20850

CITY, TOWN

Rockville,

VICINITY OF

STATE, zip code

**5 LOCATION OF LEGAL DESCRIPTION**

Tax Map 20 blk 10 p. 57

Liber #: 448

Folio #: 26

COURTHOUSE.

REGISTRY OF DEEDS, ETC.

Hall of Records

STREET &amp; NUMBER

Howard County Court House

CITY, TOWN

Ellicott City

STATE

Maryland

**6 REPRESENTATION IN EXISTING SURVEYS**

TITLE

Howard County Historic Sites Inventory

DATE

1978-1979

 FEDERAL  STATE  COUNTY  LOCALDEPOSITORY FOR  
SURVEY RECORDS

Maryland Historical Trust

CITY, TOWN

21 State Circle, Annapolis

STATE

Maryland

**7 DESCRIPTION**HO-279  
Woodbine  
Dist. 4

CONDITION		CHECK ONE	CHECK ONE
<input checked="" type="checkbox"/> EXCELLENT	<input type="checkbox"/> DETERIORATED	<input type="checkbox"/> UNALTERED	<input checked="" type="checkbox"/> ORIGINAL SITE
<input type="checkbox"/> GOOD	<input type="checkbox"/> RUINS	<input checked="" type="checkbox"/> ALTERED	<input type="checkbox"/> MOVED DATE _____
<input type="checkbox"/> FAIR	<input type="checkbox"/> UNEXPOSED		

---

**DESCRIBE THE PRESENT AND ORIGINAL (IF KNOWN) PHYSICAL APPEARANCE**

Harwood faces north on the south side of Jennings Chapel Road, two miles west of its intersection with Route 97. It sits on a hill overlooking corn fields and features a pond northwest of the house.

It is a five bay wide, one room deep, two and a half story high, gabled roof (running east-west) frame (covered with a German siding) house, resting on a stone foundation, with square brick chimneys inset into its east and west walls, two gabled roof dormer windows on its north facade and a five bay wide, one room deep, two story high, intersecting gabled roof (running north-south) frame, (covered with German siding) south wing, (consisting of two parts, constructed in two time frames), resting on a stone foundation, with wide, brick, central, interior chimney, creating an "L" plan. A one story high, flat roofed, screened in porch runs along the northern half of this "L" on the west elevation. A deeper, one story high, shed roofed, screened in porch also runs along the southern half of the "L" on the east elevation. What was once a one story high, kitchen porch along the north half of the "L" has been enclosed to provide a "tack" room along the east wall.

NORTH FACADE

Four wide stone steps lead to the stone landing of a two story high, flat roofed portico, held by four square posts and two

pilasters, which runs along almost the entire north elevation of the house. Its cornice is decorated with a row of dentils, with a one foot high balustrade running around the perimeter of its roof line.

This facade features a nine light, rectangular, central entrance door, flanked by three vertical side lights and surmounted by a two light transom. Two tall, rectangular windows flank this entrance, with five second floor windows, proportionally scaled and vertically aligned, to those below. These windows are underlined by projecting wooden sills and decorated with shutters. Windows are rectangular and double-hung, with first floor windows holding two-over-two lights and second floor windows holding four-over-four lights.

The two blind dormer windows, constructed to complete the facade, hold rectangular, six light windows, flanked by fluted pilasters, and surmounted by enclosed pediments.

#### THE WEST ELEVATION

The west elevation of the front section of the house holds a first and second floor window, similar to those on the north elevation, in its south bay, with a four light, square, attic window in its north bay.

The west elevation of the original kitchen section (the north half of the "L") holds a central, rectangular, nine light entrance door, flanked by rectangular, double-hung windows, holding two-over-

two lights, similar to those described, vertically aligned and proportionally scaled to two, two-over-two, second floor windows. A one story high, flat roofed, screened in porch runs along this section of the house.

The west elevation of the south half of the "L" holds a rectangular, nine light, St. Andrew's cross paneled entrance door in its south bay and a rectangular, six-over-six light, first floor window in its north bay. Two six-over-six light windows are vertically aligned to these openings.

#### THE SOUTH ELEVATION

The south elevation of the front section of the house holds two first and second floor, vertically aligned and proportionally scaled, two-over-two light windows, similar to those described, in its two east bays.

The remainder of the south elevation of this section is taken up by the two story high, intersecting, gable roof "L", kitchen-den section of the house.

The south elevation of this latter section holds identical, first and second floor, tripartite windows, composed of a twenty-light, central, picture window, flanked by narrow, rectangular, double-hung windows, holding six-over-six lights.

INTERIOR

The interior features a central hall plan with flanking living room and dining room and a service wing occupying the north side of the "L". A circular staircase in the hall rises to the second floor, featuring turned balusters and mahogany knewel post. Random width floors can be seen in the east upstairs bedroom and the east side of the upstairs hall.

The house has been completely renovated by its present owners, who use the property for horses, agriculture, and as their private residence.

# 8 SIGNIFICANCE

HO-279  
Woodbine  
District 4

PERIOD	AREAS OF SIGNIFICANCE -- CHECK AND JUSTIFY BELOW			
<input type="checkbox"/> PREHISTORIC	<input type="checkbox"/> ARCHEOLOGY-PREHISTORIC	<input type="checkbox"/> COMMUNITY PLANNING	<input type="checkbox"/> LANDSCAPE ARCHITECTURE	<input type="checkbox"/> RELIGION
<input type="checkbox"/> 1400-1499	<input type="checkbox"/> ARCHEOLOGY-HISTORIC	<input type="checkbox"/> CONSERVATION	<input type="checkbox"/> LAW	<input type="checkbox"/> SCIENCE
<input type="checkbox"/> 1500-1599	<input checked="" type="checkbox"/> AGRICULTURE	<input type="checkbox"/> ECONOMICS	<input type="checkbox"/> LITERATURE	<input type="checkbox"/> SCULPTURE
<input type="checkbox"/> 1600-1699	<input checked="" type="checkbox"/> ARCHITECTURE	<input type="checkbox"/> EDUCATION	<input type="checkbox"/> MILITARY	<input type="checkbox"/> SOCIAL/HUMANITARIAN
<input type="checkbox"/> 1700-1799	<input type="checkbox"/> ART	<input type="checkbox"/> ENGINEERING	<input type="checkbox"/> MUSIC	<input type="checkbox"/> THEATER
<input checked="" type="checkbox"/> 1800-1899	<input type="checkbox"/> COMMERCE	<input type="checkbox"/> EXPLORATION/SETTLEMENT	<input type="checkbox"/> PHILOSOPHY	<input type="checkbox"/> TRANSPORTATION
<input type="checkbox"/> 1900-	<input type="checkbox"/> COMMUNICATIONS	<input type="checkbox"/> INDUSTRY	<input type="checkbox"/> POLITICS/GOVERNMENT	<input checked="" type="checkbox"/> OTHER (SPECIFY) Local History
		<input type="checkbox"/> INVENTION		

SPECIFIC DATES circa 1843

BUILDER/ARCHITECT

STATEMENT OF SIGNIFICANCE

Harwood is a good example of frame, nineteenth century, vernacular architecture in Howard County, Maryland.<sup>1</sup> The additions, which have been made to the house by its present owners, in no way destroy its basic integrity. In addition, the property is connected to the Charles Warfield family (of John), early settlers of Howard County,<sup>2</sup> and has been under agricultural cultivation for at least a century.<sup>3</sup>

Explanatory Notes

1. Harwood is a good example of a typical, early nineteenth century, dwelling unit in Howard County, constructed in an "L" plan. It is basically two stories in height, features a gable roof, stone foundation, front building block with central hall and staircase, running the depth of the building, with entrance doors at each end. Public rooms are set on each side of this central hall with central fireplaces on their exterior walls. A service wing off the west side of its south wall forms the basic "L" plan. The building's two major additions consist of a two story high, flat roofed portico, supported by four tall, wooden columns, which runs along the entire north elevation of the house. Other than this porch and the addition of two gabled roof dormer windows, no alteration has been made to the original

CONTINUE ON SEPARATE SHEET IF NECESSARY



window and door placement, which is vertically aligned, proportionally scaled and fully revealed beneath its sheltering portico. A large two bay wide, one room deep, two story high extension has been made to the south service wing, which extends the "L" but maintains the east and west elevations, much as they have always been.

2. The property can be traced back to a member of the Warfield family, a family, whose members have served in both Annapolis and Howard County in positions of trust and authority. This property once consisted of some 635 acres of land, called "Warfield's Connexion Enlarged", the property of a Mr. Charles Warfield (of John) and his wife, Catherine Warfield. They had at least six children, all of whom are mentioned in an equity case of 1857 between a Mr. Mortimer Dorsey and Kitty Warfield. They were: Presley Warfield, Felder Warfield, Rachel Warfield, Kitty Warfield, Amelia Warfield and Eleanor Warfield. The case cites a series of events and their consequences; 1) Charles Warfield died and left his property to his widow and above mentioned children, 2) Presley Warfield, son, died and left several children, who with his mother Catherine, left their share of the estate to Felder Warfield, et al., 3) Felder died and devised to his sister, Kitty Warfield, his undivided interest in his 1/5 part of Presley's estate. In addition he devised his undivided interest in the real estate of his father, Charles Warfield to "Rebecca Dorsey", 4) Rachel Warfield died and devised to Mortimer Dorsey, husband of Rebecca Dorsey, her undivided interest in the estate of her brother, Presley. Due to these complicated proceedings the case in equity was initiated by Mortimer Dorsey and a division made of the 635 acre tract of land. Lot

No. 2 or 226  $\frac{1}{4}$  acres of that tract of land, comprising the house and its outbuildings was sold to Mortimer Dorsey. He died and left six children, the youngest of whom, Rebecca, married Horatio Griffith. They, together had held, with her father, Mortimer, the land and premises, together with other real estate as tenants in common, subject to the right of dower to Ann, widow of Mortimer. Rebecca Griffith held this property until 1900, when she sold it to W. Harvey and Ann E. Davis. It was acquired twenty years later by Joshua N. Warfield, Jr., and after several transactions, became the property of Edwin Warfield, Jr., in 1927, and in 1951 the property of Edwin Warfield, III. Harlow Enterprises, Inc. acquired 144.13 acres of the original Lot No. 1 of the 1857 Equity Case in 1966 and continues to farm the land.

3. Agriculturally, this land has been under cultivation of some sort, for over a hundred years. The plat of 1857 indicates orchards northeast and southwest of the house (See Attachment 5). Not shown on this section of the plat is an area called "Tobacco Spring", indicating that perhaps tobacco was once grown on the property. In the 1900 deed from Rebecca Griffith to W. Harvey Davis, a deed for 226 acres of land and the premises was conveyed to the grantee, "reserving all growing crops". This clause indicated the area was under cultivation. The crops, however, were not stipulated. Today, cornfields lie north of the house and horses are also kept on the property.

**9 MAJOR BIBLIOGRAPHICAL REFERENCES**

Howard County Land Records  
Interview with Mrs. L. Edward Harlow  
at her residence on July 30, 1980.

CONTINUE ON SEPARATE SHEET IF NECESSARY

**10 GEOGRAPHICAL DATA**

ACREAGE OF NOMINATED PROPERTY 145.992 Acres

Please see Attachment 1, Tax Map 20

VERBAL BOUNDARY DESCRIPTION

Please see Howard County Land Records, Liber 448 Folio 26

LIST ALL STATES AND COUNTIES FOR PROPERTIES OVERLAPPING STATE OR COUNTY BOUNDARIES

STATE	Maryland	COUNTY	Howard
STATE		COUNTY	

**11 FORM PREPARED BY**

NAME / TITLE

Cleora Barnes Thompson, Archivist

ORGANIZATION

Office of Planning & Zoning-Comprehensive Planning Section

DATE

STREET & NUMBER

3450 Court House Drive

TELEPHONE

CITY OR TOWN

Ellicott City

STATE

Maryland

The Maryland Historic Sites Inventory was officially created by an Act of the Maryland Legislature, to be found in the Annotated Code of Maryland, Article 41, Section 181 KA, 1974 Supplement.

The Survey and Inventory are being prepared for information and record purposes only and do not constitute any infringement of individual property rights.

RETURN TO: Maryland Historical Trust  
The Shaw House, 21 State Circle  
Annapolis, Maryland 21401  
(301) 267-1438

TITLE SEARCH  
 HO-279 Harwood  
 Prepared By Cleora B. Thompson, A.I.C.P.

<u>DATE</u>	<u>LIBER-FOLIO</u>	<u>GRANTOR</u>	<u>GRANTEE</u>	<u>TRANSACTION</u>
Jan. 4, 1966	448-26	Edwin Warfield III & Carol H. Warfield	Harlow Enterprises, Inc.	Deed to 144.13 Acres (A) P/O Lot #1 of 1857 Equity Case or P/O first parcel of land in 1951 deed 226-215
June 29, 1951	226-215	Edwin Warfield, Jr. and Katherine L. Warfield	Edwin Warfield, III and Carol H. Warfield	Deed to Parcel A - Lot No. 1 or 226 1/4 Acres + Parcel B- "Green Springs Resurveyed" 13 1/8 Acres

"Lot No. 1, as laid down on a plat filed in the case of Mortimer Dorsey and Rebecca Dorsey, his wife, against Kitty Warfield etal, in the Circuit Court of Howard County, Equity Docket No. 1, folio 48 - WWLC 36-356 P/O tract called "Warfield's Connexion Enlarged"

EQUITY CASE of 1857 - "Charles Warfield of John died seized of certain real estate, leaving Katherine Warfield, widow, and Presley Warfield, Felder Warfield, Rachel Warfield, Kitty Warfield, Amelia Warfield and Eleanor Warfield, his children. Presley Warfield died leaving several children who with widow Katherine, left their share to Felder Warfield, etal. Felder died and devised to Kitty Warfield his undivided interest in his 1/5 part of said Presley Warfield, and also devised his undivided interest in the real estate of said Charles Warfield of John unto "Rebecca Dorsey". Rachel Warfield died and devised to Mortimer Dorsey all her real property and also her undivided interest in the estate of said Presley Warfield. Orators are desirous of having a partition of said land made between parties concerned. Indenture made May 25, 1843 between Katherine Warfield, Michael Keefer and Catherine Ann Keefer and Elma Ann Warfield of first part and Rachel Warfield, Kitty Warfield, Amelia and Eleanor party of the second part "all of their undivided part share in P/O "Warfield's Connexion Enlarged" containing 635 Acres - being entire real estate of Charles Warfield of John, late of AA County for \$552 paid by party of 2nd part. Under patent granted to Rachel Warfield etal, heirs of said Charles Warfield "together with all and singular the buildings and improvements."

TITLE SEARCH  
 HO-279 Harwood  
 Prepared By Cleora B. Thompson, A.I.C.P.

Page 2 of 3

<u>DATE</u>	<u>LIBER-FOLIO</u>	<u>GRANTOR</u>	<u>GRANTEE</u>	<u>TRANSACTION</u>
Nov. 15, 1927	132-315	Eureka Md. Assurance Corporation	Edwin Warfield, Jr.	P/O Lot #1 plat by Reuben Warfield, deputy surveyor for Howard County June 17, 1857
Aug. 31, 1927	131-337	Joseph L. Donovan, Atty.	Eureka Md. Assurance Corporation	Deed to land & premises
		"at a public sale on July 23, 1927 J. L. Donovan sold land and premises for \$13,000"		
June 3, 1925	123-554	Joshua H. Warfield, Jr. & Mary Warfield	Roland Terrace Corporation	2 tracts of land 1st - 226 Acres 2nd - 13 Acres
June 29, 1920	110-330	Charles Delashmutt & wife etal.	Joshua N. Warfield, Jr. and Mary Warfield	Deed to 2 contiguous pieces of land (1) Parcel of 226 Acres (73-61) and (2) Parcel of 13 Acres (107-295)
Nov. 28, 1900	73-61	Rebecca Griffith	W. Harvey Davis & Ann E. Davis	Deed to 226 Acres or Lot #1. 1857 Plat in Equity Case, called "Warfield's Connexion Enlarged" for \$8,000 "reserving all growing crops (A) 107 Acres - laid off to include the dwelling (B) 119 Acres
Aug 13, 1862	22-139	Mortimer Dorsey & Ann Maria Dorsey	Rebecca Griffith	Deed to 107 Acres
		"Deed to P/O tract of land called "Warfield's Connexion Enlarged which was sold by trustees to Mortimer Dorsey in an Equity Case of 1857. (P/O A only)."		

TITLE SEARCH  
HO-279 Harwood  
Prepared By Cleora B. Thompson, A.I.C.P.

<u>DATE</u>	<u>LIBER-FOLIO</u>	<u>GRANTOR</u>	<u>GRANTEE</u>	<u>TRANSACTION</u>
July 23, 1866	25-436	Elizabeth Crapster, Mortimer Dorsey, etal	Rebecca Griffith	Deed to 119 Acres
		"Mortimer Dorsey died, leaving Ann a widow with six children, (1) Elizabeth Crapster, (2) Helen Dorsey, (3) Richard Dorsey, (4) William Dorsey, (5) Mortimer Dorsey, and (6) Rebecca Griffith, wife of Horatio Griffith, who held the land and premises hereinafter particularly described together with other real estate as tenants in common subject to the right of dower."		
May 6, 1919	107-295	W. Harvey Davis & Ann E. Davis	Charles E. DeLashmutt & Frank DeLashmutt, partners	Deed for \$200.00 to "Green Springs Resurveyed" for 13 1/8 Acres ± (B)
June 17, 1874	34-107	Rezin T. Bond	John Evelly	Deed to 13 1/8 A ± (B)
May 4, 1861	21-472	Robert I. Brent & William Dorsey, trustees	Mortimer & Rebecca Dorsey	Deed to Lot #1 of Equity Case of 1857 (226 Acres)
May 25, 1843	---	Katherine Warfield, widow of Charles Warfield of John	Rachel Warfield, etal.	Deed to 635 Acres, "Warfield's Connexion Enlarged" together with the buildings and improvements

W. L. CISSEL JR.  
488/15  
22.35A  
P.65

CISSEL, JR.  
464/486  
15.36A  
P.58

W. L. CISSEL, JR. & WF  
547/366  
59.31A  
P.88

W. L. CISSEL, JR.  
6.44A  
P.75  
DUNST  
749/102  
11.32A  
P.107

H108  
P.29  
H.C. NICHOLSON  
749/109  
6.00A  
P.113

JOSEPH W. DUNST  
959/81  
50.03A  
P.10

VICTORIA STEWART-MOORE  
725/536  
30.11A  
P.76

HARLOW ENTERPRISES, INC.  
448/26  
144.3A  
P.55

ST. OF MD.  
DEPT. OF  
NATURAL  
RESOURCES  
667/117  
10.27A  
P.106

STATE OF MD.  
DEPT OF FORESTS & PARKS  
464/405

5.00A  
P.99  
MC CONVILLE  
624/180  
P.98  
591/527  
5.00A  
P.95  
607/233  
5.00A  
P.96  
541/106  
5.00A  
P.87

WATERS  
A.S. 005/253  
BARDEN 6.00  
630/344  
6.00A  
P.102  
P.101  
VAUGHN  
E TURNER  
785/370  
12.00A  
P.8

TURNER  
582/48  
5.19A  
P.93  
BROWN  
842/364  
7.00A  
P.60  
ANDREW A. VIZZI  
486/109  
11.12A  
P.68

D.J. KOUTSOS  
918/106  
5.00A  
P.66

JOHN  
519/328  
30.24A  
P.81

GEO. G. WILLSON  
369/448  
65.85A  
P.12

STATE OF MD.  
DEPT. OF FOREST & PARKS  
445/342

ST. OF MD.  
DEPT. OF FORESTS  
& PARKS

Attachment 1  
HO-279  
Harwood  
Tax Map 20

MD.  
TS & PARKS

Plat Filed Oct. 13 1857  
Case of Mortimer Dorsey et al vs Kitty

Attachment 5  
HO-279  
Harwood  
Lot No. 1 of a Plat filed  
October 13, 1857 in Equity Case  
of Mortimer Dorsey, etal vs.  
Kitty Warfield

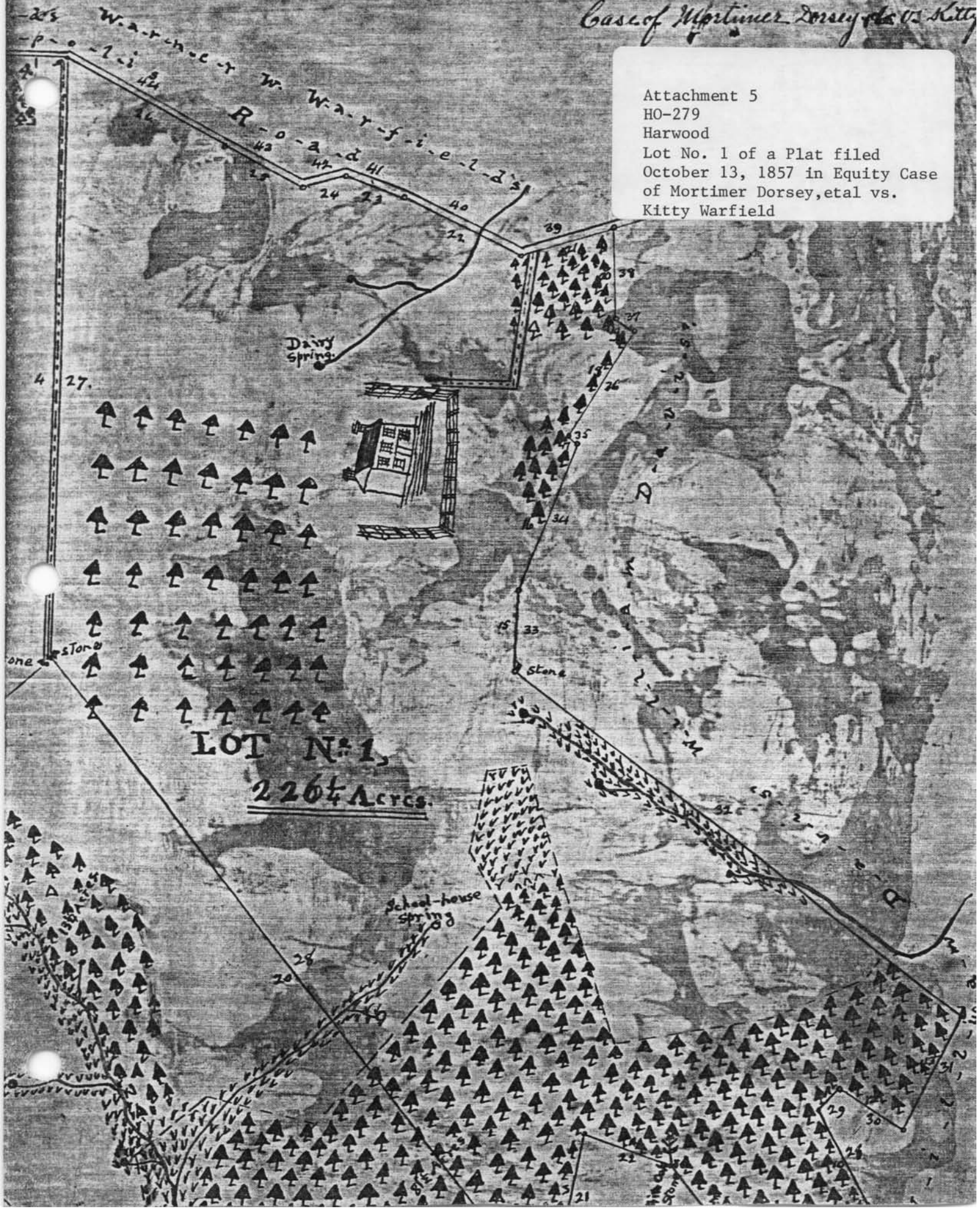





Attachment 4  
 HO-279  
 Harwood  
 Martenet Map of 1860

LISBO N

MR. PENEY'S MAP

OF

Waterville P.O.

Station & P.O.

C O U N T Y

Morgan's Switch

P.O.

Gaithers Siding

Woodbine P.O.

Hoods Mills P.O.

Jasbon

Poplar Springs P.O.

Cooksville P.O.

... P.O.

Greenwood P.O.

Dorseyville

Roxbury P.O.

Glend P.O.

Triadelphia P.O.

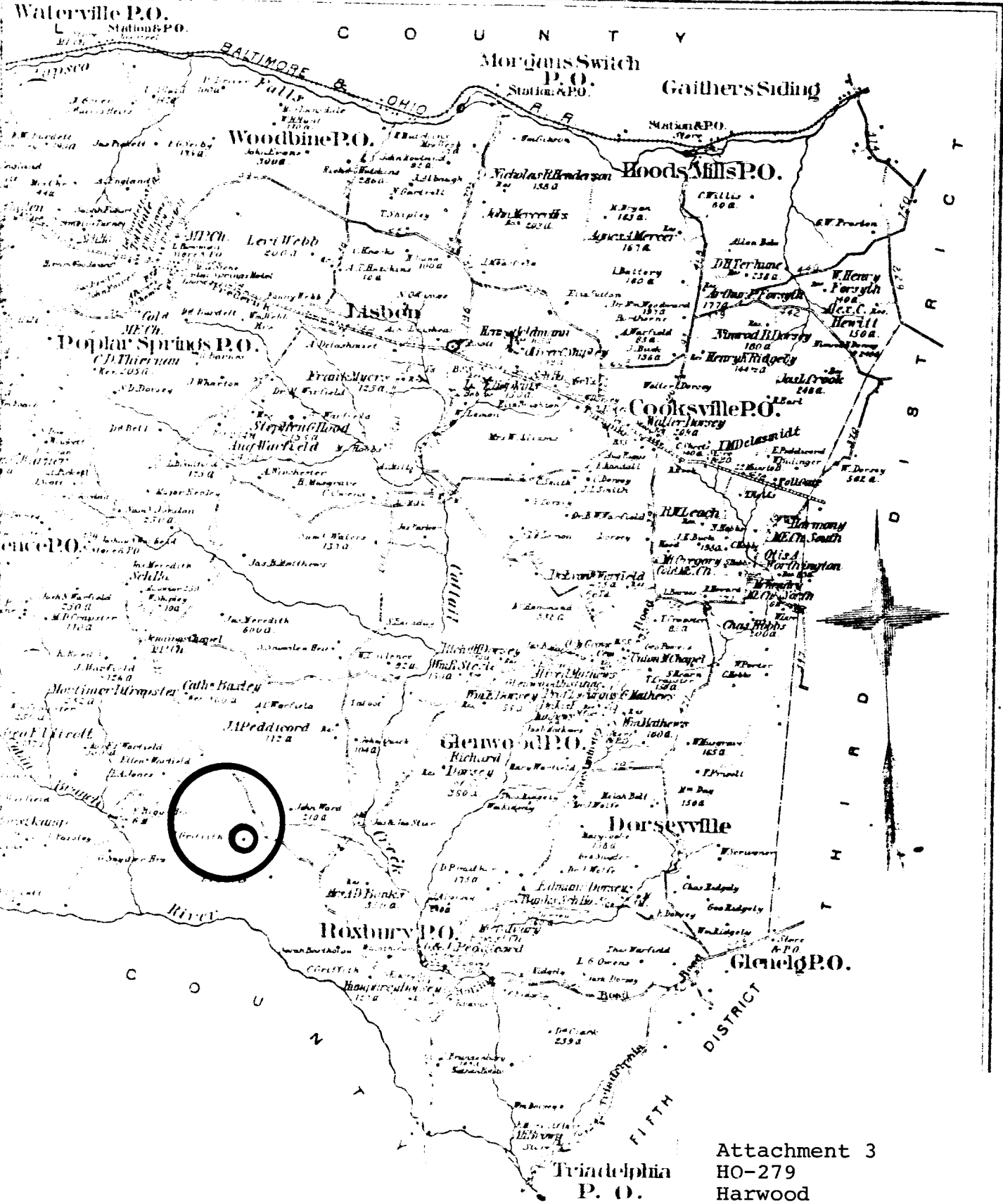

Attachment 3  
 HO-279  
 Harwood  
 Hopkin's Atlas of 1878

Entered according to act of Congress in the year 1878 by G. H. Hopkins in the



Name: HO-279  
Harwood  
Location: S.W.s.Jennings Chapel Road  
Woodbine, Maryland  
Photographer: Cleora B. Thompson, A.I.C.P.  
Date of photograph: July, 1980  
Negatives in possession of the Maryland Historical Trust  
View: North Elevation  
Photographer looking: South  
Photograph number: No. 1 of 1