

DEMOLISHED

H0-245
The Warner House
Lisbon
Private

circa 1860

The Warner House faces north on the south side of Route 144, attached to the east wall of H0-199, the Benjamin Barnes House. It is a two bay wide, one room deep, two story high, gabled roof (running east-west) frame structure with wide brick chimney on its west wall and appendages on its south wall.

One of the smallest houses on Route 144, it measures some thirteen feet in width and is believed to have been built by G.W. Warfield prior to 1860, according to Celia Holland, local historian.

MARYLAND HISTORICAL TRUST

H0-245
District 4

MAGI # H02455404

INVENTORY FORM FOR STATE HISTORIC SITES SURVEY

1 NAME

HISTORIC The Warner House

AND/OR COMMON

2 LOCATION

STREET & NUMBER
16033 Frederick Road (MD 144)

CITY, TOWN
Lisbon

___ VICINITY OF

CONGRESSIONAL DISTRICT
6th

STATE
Maryland

COUNTY
Howard

3 CLASSIFICATION

<input checked="" type="checkbox"/> CATEGORY	OWNERSHIP	<input checked="" type="checkbox"/> STATUS	PRESENT USE
<input type="checkbox"/> DISTRICT	<input type="checkbox"/> PUBLIC	<input checked="" type="checkbox"/> OCCUPIED	<input type="checkbox"/> AGRICULTURE <input type="checkbox"/> MUSEUM
<input type="checkbox"/> BUILDING(S)	<input checked="" type="checkbox"/> PRIVATE	<input type="checkbox"/> UNOCCUPIED	<input type="checkbox"/> COMMERCIAL <input type="checkbox"/> PARK
<input type="checkbox"/> STRUCTURE	<input type="checkbox"/> BOTH	<input type="checkbox"/> WORK IN PROGRESS	<input type="checkbox"/> EDUCATIONAL <input checked="" type="checkbox"/> PRIVATE RESIDENCE
<input type="checkbox"/> SITE	PUBLIC ACQUISITION	ACCESSIBLE	<input type="checkbox"/> ENTERTAINMENT <input type="checkbox"/> RELIGIOUS
<input type="checkbox"/> OBJECT	<input type="checkbox"/> IN PROCESS	<input type="checkbox"/> YES RESTRICTED	<input type="checkbox"/> GOVERNMENT <input type="checkbox"/> SCIENTIFIC
	<input type="checkbox"/> BEING CONSIDERED	<input type="checkbox"/> YES UNRESTRICTED	<input type="checkbox"/> INDUSTRIAL <input type="checkbox"/> TRANSPORTATION
		<input type="checkbox"/> NO	<input type="checkbox"/> MILITARY <input type="checkbox"/> OTHER

4 OWNER OF PROPERTY

NAME
Mr. and Mrs. Charles E. Warner

Telephone #:

STREET & NUMBER
1320 Willow Spring Road

CITY, TOWN
Baltimore

___ VICINITY OF

STATE, zip code
Maryland 21228

5 LOCATION OF LEGAL DESCRIPTION

COURTHOUSE, REGISTRY OF DEEDS, ETC
Hall of Records Tax Map 7, p.231

Liber #: 502
Folio #: 696

STREET & NUMBER
Howard County Court House

CITY, TOWN

Ellicott City

STATE

Maryland

6 REPRESENTATION IN EXISTING SURVEYS

TITLE
Howard County Historic Sites Inventory

DATE
1978-1979

___ FEDERAL STATE ___ COUNTY ___ LOCAL

DEPOSITORY FOR SURVEY RECORDS
Maryland Historical Trust

CITY, TOWN

21 State Circle, Annapolis

STATE

Maryland

7 DESCRIPTIONHO - 245
District 4

CONDITION		CHECK ONE	CHECK ONE
<input type="checkbox"/> EXCELLENT	<input type="checkbox"/> DETERIORATED	<input type="checkbox"/> UNALTERED	<input checked="" type="checkbox"/> ORIGINAL SITE
<input checked="" type="checkbox"/> GOOD	<input type="checkbox"/> RUINS	<input checked="" type="checkbox"/> ALTERED	<input type="checkbox"/> MOVED DATE _____
<input type="checkbox"/> FAIR	<input type="checkbox"/> UNEXPOSED		

DESCRIBE THE PRESENT AND ORIGINAL (IF KNOWN) PHYSICAL APPEARANCE

The Warner House faces north on the south side of Route 144, attached to the east wall of HO - 199 the Flohr-Barnes House.

It is a two bay wide, one room deep, two story high, gabled roof (running east-west) frame (covered with asphalt shingles) building, resting on a stone foundation, with a wide brick interior and a square brick exterior chimney rising on the south and north sides, respectively, on the east elevation, which features two small rectangular attic windows. The rectangular entrance is located in the west bay of the north wall and covered by a hipped roof, one story high porch which runs along the entire north elevation. Second floor windows are vertically aligned, proportionally scaled and double-hung, holding two-over-two lights. A two story high shed roofed appendage has been constructed along its south wall as well as a one story high kitchen porch.

CONTINUE ON SEPARATE SHEET IF NECESSARY

8 SIGNIFICANCE

PERIOD		AREAS OF SIGNIFICANCE -- CHECK AND JUSTIFY BELOW				
<input type="checkbox"/> PREHISTORIC	<input type="checkbox"/> ARCHEOLOGY-PREHISTORIC	<input type="checkbox"/> COMMUNITY PLANNING	<input type="checkbox"/> LANDSCAPE ARCHITECTURE	<input type="checkbox"/> RELIGION		
<input type="checkbox"/> 1400-1499	<input type="checkbox"/> ARCHEOLOGY-HISTORIC	<input type="checkbox"/> CONSERVATION	<input type="checkbox"/> LAW	<input type="checkbox"/> SCIENCE		
<input type="checkbox"/> 1500-1599	<input type="checkbox"/> AGRICULTURE	<input type="checkbox"/> ECONOMICS	<input type="checkbox"/> LITERATURE	<input type="checkbox"/> SCULPTURE		
<input type="checkbox"/> 1600-1699	<input checked="" type="checkbox"/> ARCHITECTURE	<input type="checkbox"/> EDUCATION	<input type="checkbox"/> MILITARY	<input type="checkbox"/> SOCIAL/HUMANITARIAN		
<input type="checkbox"/> 1700-1799	<input type="checkbox"/> ART	<input type="checkbox"/> ENGINEERING	<input type="checkbox"/> MUSIC	<input type="checkbox"/> THEATER		
<input checked="" type="checkbox"/> 1800-1899	<input type="checkbox"/> COMMERCE	<input type="checkbox"/> EXPLORATION/SETTLEMENT	<input type="checkbox"/> PHILOSOPHY	<input type="checkbox"/> TRANSPORTATION		
<input type="checkbox"/> 1900-	<input type="checkbox"/> COMMUNICATIONS	<input type="checkbox"/> INDUSTRY	<input type="checkbox"/> POLITICS/GOVERNMENT	<input type="checkbox"/> OTHER (SPECIFY)		
		<input type="checkbox"/> INVENTION			local history	

SPECIFIC DATES early nineteenth century BUILDER/ARCHITECT

STATEMENT OF SIGNIFICANCE

The Warner House is significant architecturally and historically to the town of Lisbon.

Architecturally it is important as one of the smallest houses in Lisbon, as well as playing an important role in creating the delightful streetscape on the south side of Route 144. Its connection to the west wall of H0-199, the Flohr-Barnes House and close proximity to H0-246, the Powers House, serves to make it a strong architectural element in this early nineteenth century streetscape.

According to local historian, Mrs. Celia Holland, it is believed to have been built by G.W. Warfield prior to 1860.

It has also been know as the Fowler House, former home of the village cobbler. According to Mrs. Holland, it was also used at the turn of the century by Dr. John Lacey, local physician who used one room for his medical practise.

Of human interest are the following facts related by Mrs. Holland in her article on Lisbon:

"Dr. Lacey was a member of the Howard County Medical Society which had its beginning in 1889. It was reorganized in 1904. In the minutes we find that the society held meetings on the Friday evening nearest the full moon ten months a year"

Evidently Laura J. Fowler, who acquired the property from Mary A. Knock on June 1, 1891, used the house for her and her husband Vernon's residence, as well as a place for conducting his cobbler shop and having an arrangement with Dr. Lacey.

Architecturally and historically significant to the state of Maryland, the Warner House in conjunction with the entire village of Lisbon, should be placed on the National Register of Historic Places and the State Critical Areas Program.

CONTINUE ON SEPARATE SHEET IF NECESSARY

9 MAJOR BIBLIOGRAPHICAL REFERENCES

National Register Form 1973
Holland Celia "Out of the Past Lisbon"
Howard County Times, 21 June 1973
Howard County Land Records

CONTINUE ON SEPARATE SHEET IF NECESSARY

10 GEOGRAPHICAL DATA

ACREAGE OF NOMINATED PROPERTY .50 Acres

Please see Attachment 1, Tax Map 7, p.231

VERBAL BOUNDARY DESCRIPTION

Please see Howard County Land Records, Liber 502 Folio 696

LIST ALL STATES AND COUNTIES FOR PROPERTIES OVERLAPPING STATE OR COUNTY BOUNDARIES

STATE Maryland COUNTY Howard

STATE COUNTY

11 FORM PREPARED BY

NAME / TITLE

Cleora Barnes Thompson, Archivist

ORGANIZATION

Office of Planning & Zoning-Comprehensive Planning Section 465-5000 x257

DATE

STREET & NUMBER

3450 Court House Drive

TELEPHONE

CITY OR TOWN

Ellicott City

STATE

Maryland

The Maryland Historic Sites Inventory was officially created by an Act of the Maryland Legislature, to be found in the Annotated Code of Maryland, Article 41, Section 181 KA, 1974 Supplement.

The Survey and Inventory are being prepared for information and record purposes only and do not constitute any infringement of individual property rights.

RETURN TO: Maryland Historical Trust
The Shaw House, 21 State Circle
Annapolis, Maryland 21401
(301) 267-1438

MARYLAND HISTORICAL TRUST WORKSHEET

Ho 245
~~140245~~
 1402455404

NOMINATION FORM
 for the
 NATIONAL REGISTER OF HISTORIC PLACES, NATIONAL PARKS SERVICE

SEE INSTRUCTIONS

1. NAME				
COMMON: <i>Warner House</i>				
AND/OR HISTORIC:				
2. LOCATION				
STREET AND NUMBER: <i>16033 Old National Pike</i>				
CITY OR TOWN: <i>Lisbon</i>				
STATE: <i>Md</i>		COUNTY: <i>Howard</i>		
3. CLASSIFICATION				
CATEGORY (Check One)		OWNERSHIP		STATUS
<input type="checkbox"/> District <input type="checkbox"/> Site <input type="checkbox"/> Object <input checked="" type="checkbox"/> Building <input type="checkbox"/> Structure		<input type="checkbox"/> Public <input checked="" type="checkbox"/> Private <input type="checkbox"/> Both		<input checked="" type="checkbox"/> Occupied <input type="checkbox"/> Unoccupied <input type="checkbox"/> Preservation work in progress
		Public Acquisition: <input type="checkbox"/> In Process <input type="checkbox"/> Being Considered		ACCESSIBLE TO THE PUBLIC Yes: <input checked="" type="checkbox"/> Restricted <input type="checkbox"/> Unrestricted <input type="checkbox"/> No
PRESENT USE (Check One or More as Appropriate)				
<input type="checkbox"/> Agricultural <input type="checkbox"/> Commercial <input type="checkbox"/> Educational <input type="checkbox"/> Entertainment		<input type="checkbox"/> Government <input type="checkbox"/> Industrial <input type="checkbox"/> Military <input type="checkbox"/> Museum		<input type="checkbox"/> Park <input checked="" type="checkbox"/> Private Residence <input type="checkbox"/> Religious <input type="checkbox"/> Scientific
		<input type="checkbox"/> Transportation <input type="checkbox"/> Other (Specify)		<input type="checkbox"/> Comments
		<i>Rental Housing</i>		
4. OWNER OF PROPERTY				
OWNER'S NAME: <i>Mr Charles Warner</i>				
STREET AND NUMBER: <i>1320 Willow Spring Road</i>				
CITY OR TOWN: <i>Baltimore</i>			STATE: <i>21228</i>	
5. LOCATION OF LEGAL DESCRIPTION				
COURTHOUSE, REGISTRY OF DEEDS, ETC.: <i>Howard County Courthouse</i>				
STREET AND NUMBER: <i>Clerk of the Circuit Court</i>				
CITY OR TOWN: <i>Ellicott City</i>			STATE: <i>Md</i>	
Title Reference of Current Deed (Book & Pg. #):				
6. REPRESENTATION IN EXISTING SURVEYS				
TITLE OF SURVEY:				
DATE OF SURVEY: <input type="checkbox"/> Federal <input type="checkbox"/> State <input type="checkbox"/> County <input type="checkbox"/> Local				
DEPOSITORY FOR SURVEY RECORDS:				
STREET AND NUMBER:				
CITY OR TOWN:			STATE:	

7. DESCRIPTION

CONDITION	(Check One)					
	<input type="checkbox"/> Excellent	<input checked="" type="checkbox"/> Good	<input type="checkbox"/> Fair	<input type="checkbox"/> Deteriorated	<input type="checkbox"/> Ruins	<input type="checkbox"/> Unexposed
	(Check One)			(Check One)		
	<input checked="" type="checkbox"/> Altered	<input type="checkbox"/> Unaltered		<input type="checkbox"/> Moved	<input checked="" type="checkbox"/> Original Site	

DESCRIBE THE PRESENT AND ORIGINAL (if known) PHYSICAL APPEARANCE

Facing north,
 This small house ^{2 stories high,} 2 bays by 2, is of frame, covered with asphalt shingles. L shaped, a kitchen wing runs south along the west wall, 2 bays by 1. There is a kitchen porch, and a one-story porch shelters the front of the house. The gable roof ridge runs east-west broken by a large chimney inside the east end wall.

SEE INSTRUCTIONS

B. SIGNIFICANCE

PERIOD (Check One or More as Appropriate)

- | | | | |
|--|---------------------------------------|---|---------------------------------------|
| <input type="checkbox"/> Pre-Columbian | <input type="checkbox"/> 16th Century | <input type="checkbox"/> 18th Century ? | <input type="checkbox"/> 20th Century |
| <input type="checkbox"/> 15th Century | <input type="checkbox"/> 17th Century | <input type="checkbox"/> 19th Century | |

SPECIFIC DATE(S) (If Applicable and Known)

AREAS OF SIGNIFICANCE (Check One or More as Appropriate)

- | | | | |
|--|---------------------------------------|---|--|
| <input type="checkbox"/> Aboriginal | <input type="checkbox"/> Education | <input type="checkbox"/> Political | <input type="checkbox"/> Urban Planning |
| <input type="checkbox"/> Prehistoric | <input type="checkbox"/> Engineering | <input type="checkbox"/> Religion/Phi- | <input type="checkbox"/> Other (Specify) |
| <input type="checkbox"/> Historic | <input type="checkbox"/> Industry | osophy | _____ |
| <input type="checkbox"/> Agriculture | <input type="checkbox"/> Invention | <input type="checkbox"/> Science | _____ |
| <input type="checkbox"/> Architecture | <input type="checkbox"/> Landscape | <input type="checkbox"/> Sculpture | _____ |
| <input type="checkbox"/> Art | <input type="checkbox"/> Architecture | <input type="checkbox"/> Social/Human- | _____ |
| <input checked="" type="checkbox"/> Commerce | <input type="checkbox"/> Literature | itarian | _____ |
| <input type="checkbox"/> Communications | <input type="checkbox"/> Military | <input type="checkbox"/> Theater | _____ |
| <input type="checkbox"/> Conservation | <input type="checkbox"/> Music | <input type="checkbox"/> Transportation | _____ |

STATEMENT OF SIGNIFICANCE

Once a cobblers shop and home
 this tiny house is thought to have
 been the office of the local physician
 at the same time.

SEE INSTRUCTIONS

9. MAJOR BIBLIOGRAPHICAL REFERENCES

Holland, Celia "Out of the Post-Lisbon" third of three articles in Howard County Times, 21 June 1973.

10. GEOGRAPHICAL DATA

LATITUDE AND LONGITUDE COORDINATES DEFINING A RECTANGLE LOCATING THE PROPERTY			O R	LATITUDE AND LONGITUDE COORDINATES DEFINING THE CENTER POINT OF A PROPERTY OF LESS THAN TEN ACRES		
CORNER	LATITUDE	LONGITUDE		LATITUDE	LONGITUDE	
	Degrees Minutes Seconds	Degrees Minutes Seconds		Degrees Minutes Seconds	Degrees Minutes Seconds	
NW	° ' "	° ' "		° ' "	° ' "	
NE	° ' "	° ' "		° ' "	° ' "	
SE	° ' "	° ' "		° ' "	° ' "	
SW	° ' "	° ' "		° ' "	° ' "	

APPROXIMATE ACREAGE OF NOMINATED PROPERTY:

Acreage Justification:

LIST ALL STATES AND COUNTIES FOR PROPERTIES OVERLAPPING STATE OR COUNTY BOUNDARIES

STATE:	COUNTY:
STATE:	COUNTY:
STATE:	COUNTY:
STATE:	COUNTY:

SEE INSTRUCTIONS

11. FORM PREPARED BY

NAME AND TITLE: **JEAN S. EWING**

ORGANIZATION: **MARYLAND HISTORICAL TRUST** DATE:

STREET AND NUMBER: **WINDY HILL ROAD**

CITY OR TOWN: **ANNAPOLIS MARYLAND**

12. State Liaison Officer Review: (Office Use Only)

Significance of this property is:
National State Local

Signature _____

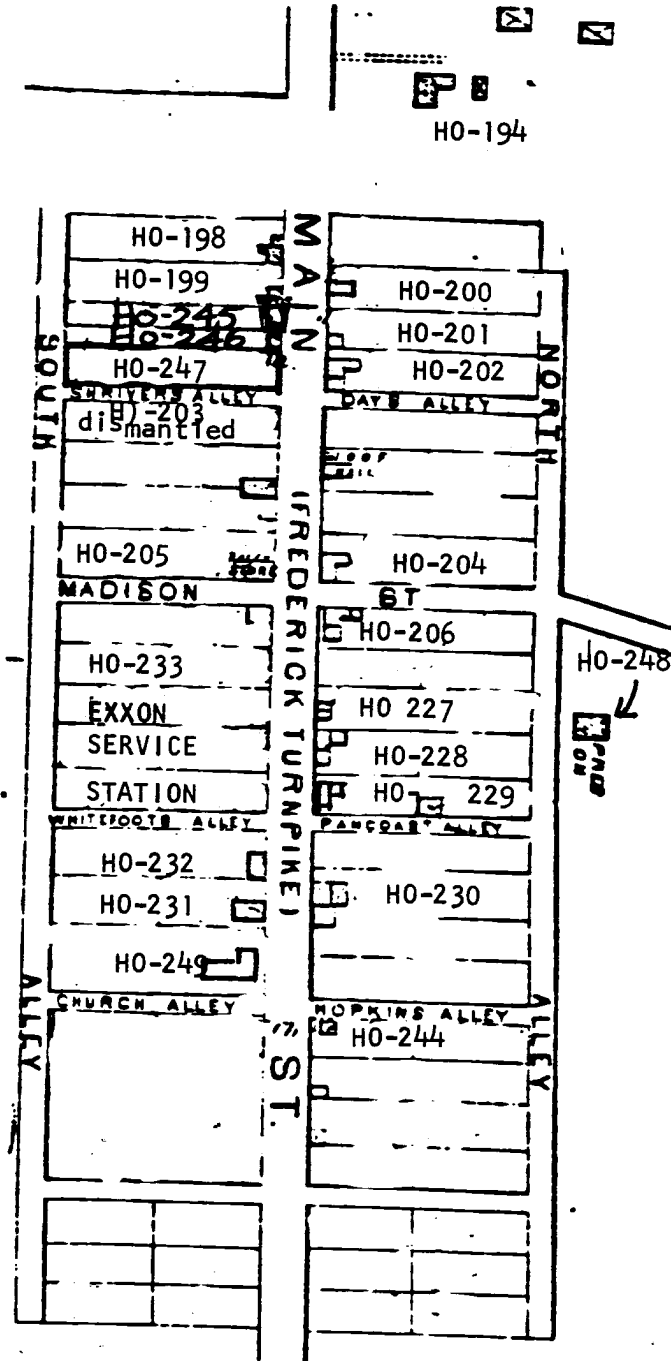

ATTACHMENT 5
 LISBON HISTORIC
 DISTRICT
 HO-NUMBERS
 CORRESPONDENCE to 1978
 HISTORIC SITES INVENTORY

Attachment 4
 HO - 245
 The Warner House
 Hopkin's Atlas of 1878

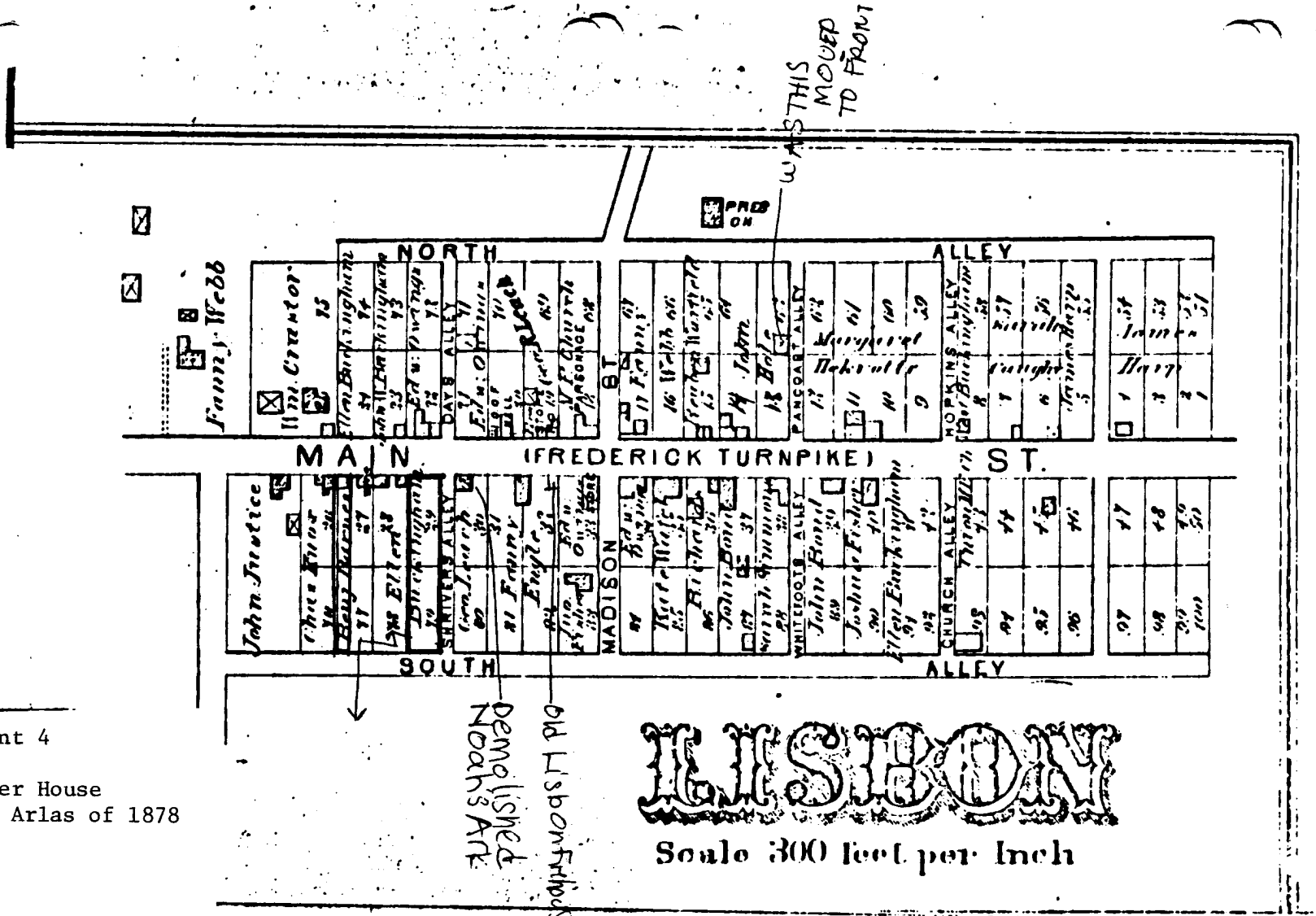

Lisbon District, No. 4

Copied from:

Hopkins, Atlas of Howard County, 1878

R. Md. 917 5281

DOPLAR
NGS

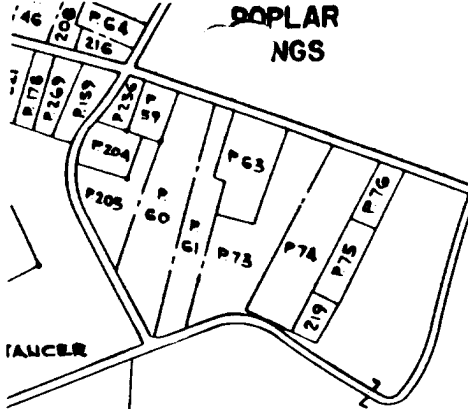

LANCER

MERLE P PICKETT
355|321
123.64A
P 81

L. J. BARNES JR. & WF
539|443
123.07A
P 246

J. WARREN
STREAKER
368|436
93.36A
P 223

HENRY H.
HIPSLEY
338|244
16.31A
P 130

A. F.
ZDANIS
262|443
10.00A
P. 127

Attachment I
HO-245
The Warner House
Tax Map 7

CHAD SNOUFFER & WF
476|63
74.72A
P. 134

SAM COOK &
CLARENCE A. BERNI
(TRUSTEES)
645|135

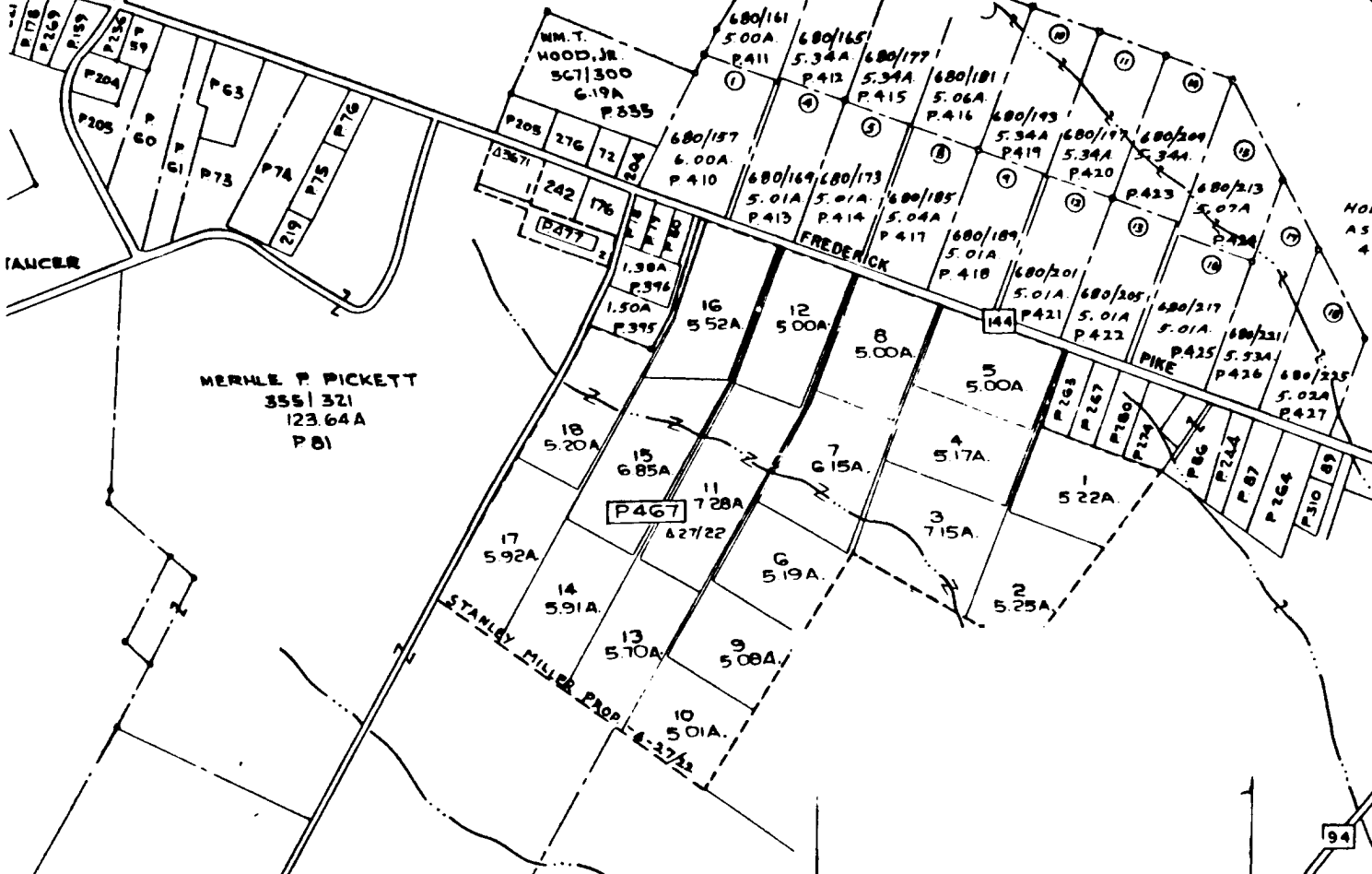

HOWARD
ASSOCIATES
482|609
83.40A
P 85

LIBBON
HIGH SCH.
135|109, 218|599
227|856
825A
P 241

R. NORMAN
WELLOR
184|554
50.82A
P. 97

BOARD OF ED.
OF MO. CO.
693|637
14.30A
P 429

M. L.
186EL
190|46
18.42A
P. 136

SCLA
814
46
P. 1

PLO P 85

CEM.
P. 103
P. 17

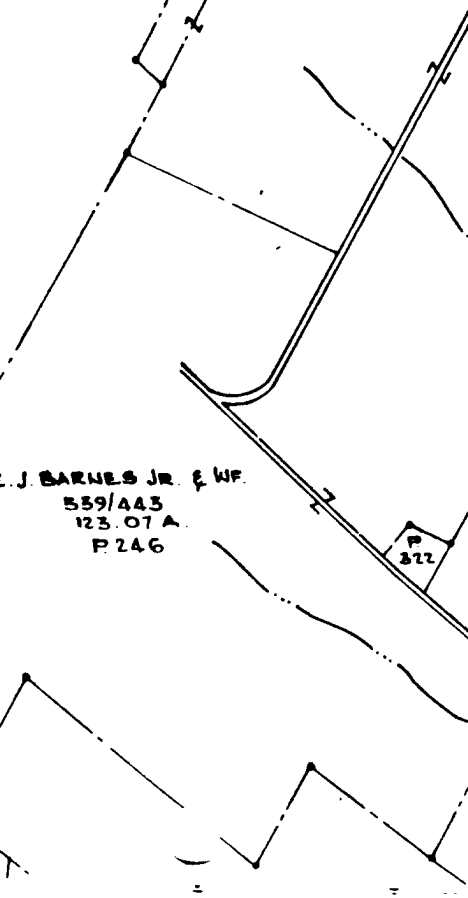

STANLEY MILLER PROP. & 27/12

P 467

FREDERICK

PIKE

94

P. 126

P. 305

P. 131

Attachment 2
HO - 245
The Warner House
U.S. Geological Survey Map
Woodbine, Maryland Quad

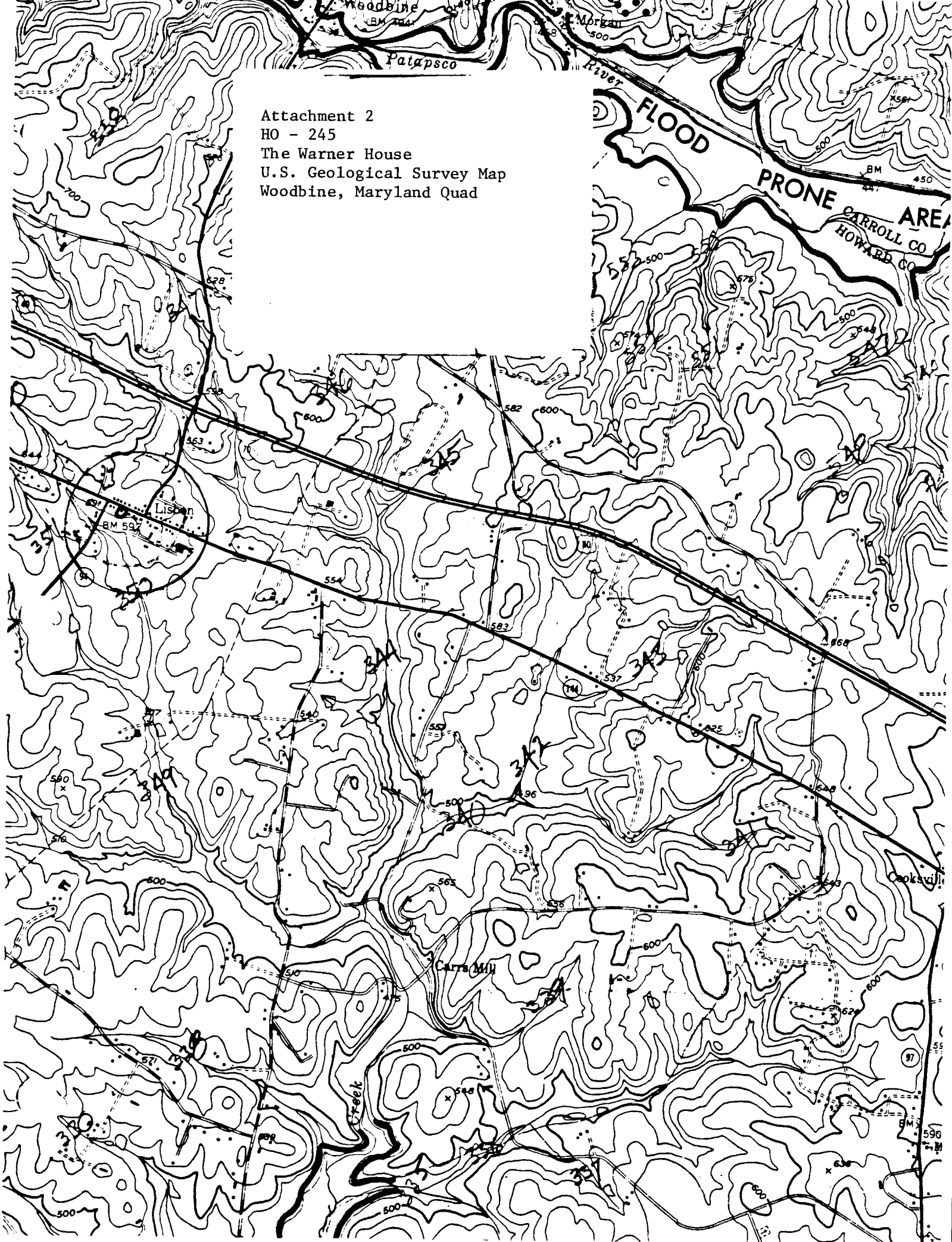



HO-247
HO-247- THE WARNER
HOUSE

~~HO-247~~

~~THE BENJAMIN BARNES HOUSE~~

North east

Cleora Thompson, AIP
March, 1978