

Ho-218
The Mansion House
Savage
Private

circa 1878

Built between the years 1859 and 1878 by the Baldwin family, the Mansion House was used as a summer home for the owner and President of the Savage Manufacturing Company. It was also known as the "Company House" or the "Proprietor's House," and was maintained and kept in a state of good repair by the Company who managed all the mill houses in the Savage Mill village.

It is a five bay wide, four bay deep, two story high, tent roofed, frame house set on a stone foundation with a three bay long, one bay deep, two story high, gabled roof (running north-south) frame structure springing from its north wall, creating an "L" plan.

The main body of the house is crowned by a flat roofed, square, windowed, frame cupola, with three sets of three scrolled brackets decorating its cornice on the south elevation which are each underlined by a row of dentils. A one story high, hipped roof, open porch runs along the east and south elevations of the building supported by twelve slender, round, fluted columns.

INVENTORY FORM FOR STATE HISTORIC SITES SURVEY MAGI #1402185504

1 NAME

HISTORIC

The Mansion House

AND/OR COMMON

The Baldwin House

2 LOCATION

STREET & NUMBER

9110 Washington Street

CITY, TOWN

Savage

___ VICINITY OF

CONGRESSIONAL DISTRICT

6th District

STATE

Maryland 20863

COUNTY

Howard

3 CLASSIFICATION

CATEGORY	OWNERSHIP	STATUS	PRESENT USE
<input checked="" type="checkbox"/> DISTRICT	<input type="checkbox"/> PUBLIC	<input checked="" type="checkbox"/> OCCUPIED	<input type="checkbox"/> AGRICULTURE <input type="checkbox"/> MUSEUM
<input type="checkbox"/> BUILDING(S)	<input checked="" type="checkbox"/> PRIVATE	<input type="checkbox"/> UNOCCUPIED	<input type="checkbox"/> COMMERCIAL <input type="checkbox"/> PARK
<input type="checkbox"/> STRUCTURE	<input type="checkbox"/> BOTH	<input type="checkbox"/> WORK IN PROGRESS	<input type="checkbox"/> EDUCATIONAL <input checked="" type="checkbox"/> PRIVATE RESIDENCES
<input type="checkbox"/> SITE	PUBLIC ACQUISITION	ACCESSIBLE	<input type="checkbox"/> ENTERTAINMENT <input type="checkbox"/> RELIGIOUS
<input type="checkbox"/> OBJECT	<input type="checkbox"/> IN PROCESS	<input checked="" type="checkbox"/> YES RESTRICTED	<input type="checkbox"/> GOVERNMENT <input type="checkbox"/> SCIENTIFIC
	<input type="checkbox"/> BEING CONSIDERED	<input type="checkbox"/> YES UNRESTRICTED	<input type="checkbox"/> INDUSTRIAL <input type="checkbox"/> TRANSPORTATION
		<input type="checkbox"/> NO	<input type="checkbox"/> MILITARY <input type="checkbox"/> OTHER:

4 OWNER OF PROPERTY

NAME

Mr. & Mrs. Borough Storch

Telephone #: 792-0393

STREET & NUMBER

8930 Baltimore St.

Maryland 20863

CITY, TOWN

Savage

___ VICINITY OF

STATE, zip code

5 LOCATION OF LEGAL DESCRIPTION

COURTHOUSE,
REGISTRY OF DEEDS, ETC.

Hall of Records

Tax Map 47 p.453

Liber #: 212

Folio #: 154

STREET & NUMBER

Howard County Court House

CITY, TOWN

Ellicott City

STATE

Maryland

6 REPRESENTATION IN EXISTING SURVEYS

TITLE National Register of Historic Places

Nomination form for Savage Mill Historic District

DATE

September 1973

FEDERAL STATE COUNTY LOCAL

DEPOSITORY FOR
SURVEY RECORDS

Office of Archeology and Historic
Preservation NPS

CITY, TOWN

Washington

STATE

D.C.

7 DESCRIPTION

CONDITION		CHECK ONE	CHECK ONE
<input type="checkbox"/> EXCELLENT	<input type="checkbox"/> DETERIORATED	<input type="checkbox"/> UNALTERED	<input checked="" type="checkbox"/> ORIGINAL SITE
<input checked="" type="checkbox"/> GOOD	<input type="checkbox"/> RUINS	<input checked="" type="checkbox"/> ALTERED	<input type="checkbox"/> MOVED DATE _____
<input type="checkbox"/> FAIR	<input type="checkbox"/> UNEXPOSED		

DESCRIBE THE PRESENT AND ORIGINAL (IF KNOWN) PHYSICAL APPEARANCE

The mansion house sits on a gently sloping hill on the north-west corner of Commercial and Washington Streets facing south.

It is a five bay wide, four bay deep, two story high, tent roofed frame structure set on a stone foundation. It is crowned by a flat roofed, square frame cupola, with three sets of three scrolled brackets decorating its cornice on the south elevation. A three bay long, one bay deep, two story high, gabled roof (running north-south) frame structure springs from its north wall creating a "L" plan. An open wooden staircase runs up the east wall of this north wing.

The south elevation holds the central double paneled, rectangular entrance door which is surmounted by a four light transom and flanked by four vertical side lights. Five granite block steps flanked by brick knevel posts lead to a wide open, one story high, shed roofed porch which runs along the east, and south elevations of the building.

Fenestration is vertically aligned and proportionally scaled. Windows are all rectangular and double-hung, holding six-over-six lights. Those on the first floor have been altered. Originally they were each french doors which led out to the open porch, which is now supported by some twelve round, fluted, wooden columns.

The west elevation holds a gabled roof portico supported by two square wooden columns and two pilasters supported by two brick columns and two brick pilasters. The rectangular entrance door covered by the portico is surmounted by a three light transom. The west wall of the house lies flush with the west wall of the north wing and is punctuated by five first floor windows and seven second floor windows. A brick chimney lies in the west side of the main body of the house.

The square cupola has pilasters applied to each side of each wall. Three sets of three brackets hold the cornice on the south elevation. These brackets are underlined by a row of dentils.

Each wall of the square cupola holds a rectangular, double-hung window with six-over-six lights.

The interior once held a central hall with single room on the east and west sides. The north wing served as a service and bedroom wing. Today the building has been cut up into apartments of various sizes. Its facade, however, still maintains its original integrity and holds a commanding position in Savage.

CONTINUE ON SEPARATE SHEET IF NECESSARY

PERIOD		AREAS OF SIGNIFICANCE -- CHECK AND JUSTIFY BELOW			
<input type="checkbox"/> PREHISTORIC	<input type="checkbox"/> ARCHEOLOGY-PREHISTORIC	<input checked="" type="checkbox"/> COMMUNITY PLANNING	<input type="checkbox"/> LANDSCAPE ARCHITECTURE	<input type="checkbox"/> RELIGION	
<input type="checkbox"/> 1400-1499	<input checked="" type="checkbox"/> ARCHEOLOGY-HISTORIC	<input type="checkbox"/> CONSERVATION	<input type="checkbox"/> LAW	<input type="checkbox"/> SCIENCE	
<input type="checkbox"/> 1500-1599	<input type="checkbox"/> AGRICULTURE	<input type="checkbox"/> ECONOMICS	<input type="checkbox"/> LITERATURE	<input type="checkbox"/> SCULPTURE	
<input type="checkbox"/> 1600-1699	<input checked="" type="checkbox"/> ARCHITECTURE	<input type="checkbox"/> EDUCATION	<input type="checkbox"/> MILITARY	<input type="checkbox"/> SOCIAL/HUMANITARIAN	
<input type="checkbox"/> 1700-1799	<input type="checkbox"/> ART	<input type="checkbox"/> ENGINEERING	<input type="checkbox"/> MUSIC	<input type="checkbox"/> THEATER	
<input checked="" type="checkbox"/> 1800-1899	<input type="checkbox"/> COMMERCE	<input type="checkbox"/> EXPLORATION/SETTLEMENT	<input type="checkbox"/> PHILOSOPHY	<input type="checkbox"/> TRANSPORTATION	
<input type="checkbox"/> 1900-	<input type="checkbox"/> COMMUNICATIONS	<input checked="" type="checkbox"/> INDUSTRY	<input type="checkbox"/> POLITICS/GOVERNMENT	<input type="checkbox"/> OTHER (SPECIFY)	
		<input type="checkbox"/> INVENTION			

SPECIFIC DATES *circa 1878*

BUILDER/ARCHITECT

STATEMENT OF SIGNIFICANCE

The Mansion House is significant historically as the Company House or the Proprietor's House of the Savage Manufacturing Company. It was occupied by the owner and president of the mill. (A manager's house was also constructed at the end of Baltimore Street to be occupied by the General Manager and Vice-President of the Mill.) The Mansion House was built by the Baldwin family, who owned the mill, as a summer house. It was maintained and kept in a state of good repair by the Savage Mill, as were all the mill houses in the village constructed sometime after 1859 and before 1878.

Architecturally the mansion house has a bit of the feeling of the Greek-inspired house with its porch columns, applied pilasters on the corners of the cupola and horizontal four light transom above the central entrance door. All the first floor windows were at one time french doors which led out to the open porch running along the east and south elevations.

In the fields of community planning and industry it is an interesting example of how industry accomodated its management within its village plan, furnishing a summer home which was no doubt often used to entertain visiting dignitaries.

Located in close proximity to the plant, the owner could, it he chose to, walk to the mill easily during his stays here.

9 MAJOR BIBLIOGRAPHICAL REFERENCES

Interview with Mr. William Reeley, Vice President and Manager of the Savage Manufacturing Company, 1947.
Howard County Land Records
Filbey, Vera. Savage, Maryland. Savage, 1965.
Savage Historic District Nomination Form for the National Register.

CONTINUE ON SEPARATE SHEET IF NECESSARY

10 GEOGRAPHICAL DATA

ACREAGE OF NOMINATED PROPERTY _____

Please see attachment 1, Tax Map 47, p.453.

VERBAL BOUNDARY DESCRIPTION

Please see Howard County Land Records Liber 212, Folio 154.

LIST ALL STATES AND COUNTIES FOR PROPERTIES OVERLAPPING STATE OR COUNTY BOUNDARIES

STATE Maryland COUNTY Howard

STATE COUNTY

11 FORM PREPARED BY

NAME / TITLE

Cleora Barnes Thompson, Archivist

ORGANIZATION

Office of Planning & Zoning-Comprehensive Planning Section

DATE

STREET & NUMBER

3450 Court House Drive

TELEPHONE

465-5000 x257

CITY OR TOWN

Ellicott City

STATE

Maryland

The Maryland Historic Sites Inventory was officially created by an Act of the Maryland Legislature, to be found in the Annotated Code of Maryland, Article 41, Section 181 KA, 1974 Supplement.

The Survey and Inventory are being prepared for information and record purposes only and do not constitute any infringement of individual property rights.

RETURN TO: Maryland Historical Trust
The Shaw House, 21 State Circle
Annapolis, Maryland 21401
(301) 267-1438

HO. 218 1402185

Form 10-300
(Dec. 1968)

UNITED STATES DEPARTMENT OF THE INTERIOR
NATIONAL PARK SERVICE

STATE:	
COUNTY:	
FOR NPS USE ONLY	
ENTRY NUMBER	DATE

MD. HISTORICAL TRUST
BOX 1704
ANNAPOLIS, MD. 21404

NATIONAL REGISTER OF HISTORIC PLACES INVENTORY - NOMINATION FORM

(Type all entries - complete applicable sections)

1. NAME

COMMON: Savage - Irving House

AND/OR HISTORIC: "The Mansion House"

2. LOCATION

STREET AND NUMBER: North West corner of Washinton & Commercial

CITY OR TOWN: Savage Street

STATE: Md CODE: COUNTY: HOWARD CODE:

3. CLASSIFICATION

CATEGORY (Check One)	OWNERSHIP	STATUS	ACCESSIBLE TO THE PUBLIC
District <input type="checkbox"/> Building <input checked="" type="checkbox"/>	Public <input type="checkbox"/>	Public Acquisition: <input type="checkbox"/> Occupied <input checked="" type="checkbox"/>	Yes: <input type="checkbox"/> Restricted <input checked="" type="checkbox"/>
Site <input type="checkbox"/> Structure <input checked="" type="checkbox"/>	Private <input checked="" type="checkbox"/>	In Process <input type="checkbox"/>	Unrestricted <input type="checkbox"/>
Object <input type="checkbox"/>	Both <input type="checkbox"/>	Being Considered <input type="checkbox"/>	Unrestricted <input type="checkbox"/>
		Preservation work in progress <input type="checkbox"/>	No: <input type="checkbox"/>

PRESENT USE (Check One or More as Appropriate)

Agricultural <input type="checkbox"/>	Government <input type="checkbox"/>	Park <input type="checkbox"/>	Transportation <input type="checkbox"/>	Comments <input type="checkbox"/>
Commercial <input type="checkbox"/>	Industrial <input type="checkbox"/>	Private Residence <input checked="" type="checkbox"/>	Other (Specify) <input type="checkbox"/>	
Educational <input type="checkbox"/>	Military <input type="checkbox"/>	Religious <input type="checkbox"/>		
Entertainment <input type="checkbox"/>	Museum <input type="checkbox"/>	Scientific <input type="checkbox"/>		

4. OWNER OF PROPERTY

OWNERS NAME: Burrough Storch

STREET AND NUMBER: Baltimore Street

CITY OR TOWN: ~~Baltimore~~ Savage STATE: Md CODE:

5. LOCATION OF LEGAL DESCRIPTION

COURTHOUSE, REGISTRY OF DEEDS, ETC.: CLERK OF THE CIRCUIT COURT

STREET AND NUMBER: HARFORD COUNTY COURTHOUSE 10 S. MAIN ST

CITY OR TOWN: ELKTON STATE: MD CODE:

APPROXIMATE ACREAGE OF NOMINATED PROPERTY:

6. REPRESENTATION IN EXISTING SURVEYS

TITLE OF SURVEY:

DATE OF SURVEY: Federal State County Local

DEPOSITORY FOR SURVEY RECORDS:

STREET AND NUMBER:

CITY OR TOWN: STATE: CODE:

SEE INSTRUCTIONS

STATE: COUNTY: ENTRY NUMBER DATE FOR NPS USE ONLY

7. DESCRIPTION

CONDITION Excellent Good Fair Deteriorated Ruins Unexposed (Check One)

INTEGRITY

Altered Unaltered (Check One)

Moved Original Site (Check One)

DESCRIBE THE PRESENT AND ORIGINAL (If known) PHYSICAL APPEARANCE

Their severely symmetrical ^{clapboard} frame, house, 2 stories under a hip roof topped by an enclosed "windows walk" or turret, is oblong, 5 bays by 4. A one-story porch shelters the east and south sides. Windows have 6 lights over 6 (even in the turret,) and are without shutters.

SEE INSTRUCTIONS

8. SIGNIFICANCE

PERIOD (Check One or More as Appropriate)

- Pre-Columbian
- 15th Century
- 16th Century
- 17th Century
- 18th Century
- 19th Century
- 20th Century

SPECIFIC DATE(S) (If Applicable and Known)

1856

AREAS OF SIGNIFICANCE (Check One or More as Appropriate)

- | | | | |
|---|---------------------------------------|---|--|
| Aboriginal <input type="checkbox"/> | Education <input type="checkbox"/> | Political <input type="checkbox"/> | Urban Planning <input type="checkbox"/> |
| Prehistoric <input type="checkbox"/> | Engineering <input type="checkbox"/> | Religion/Phi- <input type="checkbox"/> | Other (Specify) <input type="checkbox"/> |
| Historic <input type="checkbox"/> | Industry <input type="checkbox"/> | osophy <input type="checkbox"/> | _____ |
| Agriculture <input type="checkbox"/> | Invention <input type="checkbox"/> | Science <input type="checkbox"/> | _____ |
| Art <input type="checkbox"/> | Landscape <input type="checkbox"/> | Sculpture <input type="checkbox"/> | _____ |
| Commerce <input type="checkbox"/> | Architecture <input type="checkbox"/> | Social/Human- <input checked="" type="checkbox"/> | _____ |
| Communications <input type="checkbox"/> | Literature <input type="checkbox"/> | itarian <input type="checkbox"/> | _____ |
| Conservation <input type="checkbox"/> | Military <input type="checkbox"/> | Theater <input type="checkbox"/> | _____ |
| | Music <input type="checkbox"/> | Transportation <input type="checkbox"/> | _____ |

STATEMENT OF SIGNIFICANCE (Include Personages, Dates, Events, Etc.)

The mill owners house of William Henry Baldwin, once well planted and maintained, now altered to contain four or six apartments.

SEE INSTRUCTIONS

9. MAJOR BIBLIOGRAPHICAL REFERENCES

Interview with Mrs Matthews, Librarian, Sawafe 11/6 11/72

10. GEOGRAPHICAL DATA

LATITUDE AND LONGITUDE COORDINATES DEFINING A RECTANGLE LOCATING THE PROPERTY			O R	LATITUDE AND LONGITUDE COORDINATES DEFINING THE CENTER POINT OF A PROPERTY OF LESS THAN ONE ACRE		
CORNER	LATITUDE	LONGITUDE		LATITUDE	LONGITUDE	
	Degrees Minutes Seconds	Degrees Minutes Seconds		Degrees Minutes Seconds	Degrees Minutes Seconds	
NW	° ' "	° ' "		° ' "	° ' "	
NE	° ' "	° ' "		° ' "	° ' "	
SE	° ' "	° ' "		° ' "	° ' "	
SW	° ' "	° ' "		° ' "	° ' "	

LIST ALL STATES AND COUNTIES FOR PROPERTIES OVERLAPPING STATE OR COUNTY BOUNDARIES

STATE:	CODE	COUNTY	CODE
STATE:	CODE	COUNTY:	CODE
STATE:	CODE	COUNTY:	CODE
STATE:	CODE	COUNTY:	CODE

11. FORM PREPARED BY

NAME AND TITLE: **JEAN S. EWING**

ORGANIZATION: **MARYLAND HISTORICAL TRUST** DATE: _____

STREET AND NUMBER: **40 STATE CIRCLE**

CITY OR TOWN: **ANNAPOLIS** STATE: **MARYLAND** CODE: _____

12. STATE LIAISON OFFICER CERTIFICATION

NATIONAL REGISTER VERIFICATION

As the designated State Liaison Officer for the National Historic Preservation Act of 1966 (Public Law 89-665), I hereby nominate this property for inclusion in the National Register and certify that it has been evaluated according to the criteria and procedures set forth by the National Park Service. The recommended level of significance of this nomination is:

National State Local

Name _____

Title _____

Date _____

I hereby certify that this property is included in the National Register.

Chief, Office of Archeology and Historic Preservation

Date _____

ATTEST:

Keeper of The National Register

Date _____

SEE INSTRUCTIONS

SAVAGE PARK

HO-42
District Boundary

COMMERCIAL

FOUNDRY
STREET

STREET

BALTIMO

★
220

221

223

224

FAIR
ST

222

522

★ ★ ★ ★ ★
STREET

225

214

BALDWIN
COMMON

WILLIAMS
ST

ST

219

218

216

215

STREET

SAVAGE

ST

217

★

★
213

RACE

ROAD

BLVD

SAVAGE

Scale, 1"=200'

Historic Monument
BOLLMAN TRUSS BRIDGE
HO 81

RAILROAD

BY:

- [C. 1820 to 1870
- [1879 to 1940
- [1941 to

== Historic District Boundaries

SAVAGE HISTORIC DISTRICT

SAVAGE, MARYLAND

Attachment 3.

Ho-218.

The Mansion House

Savage Historic District Map

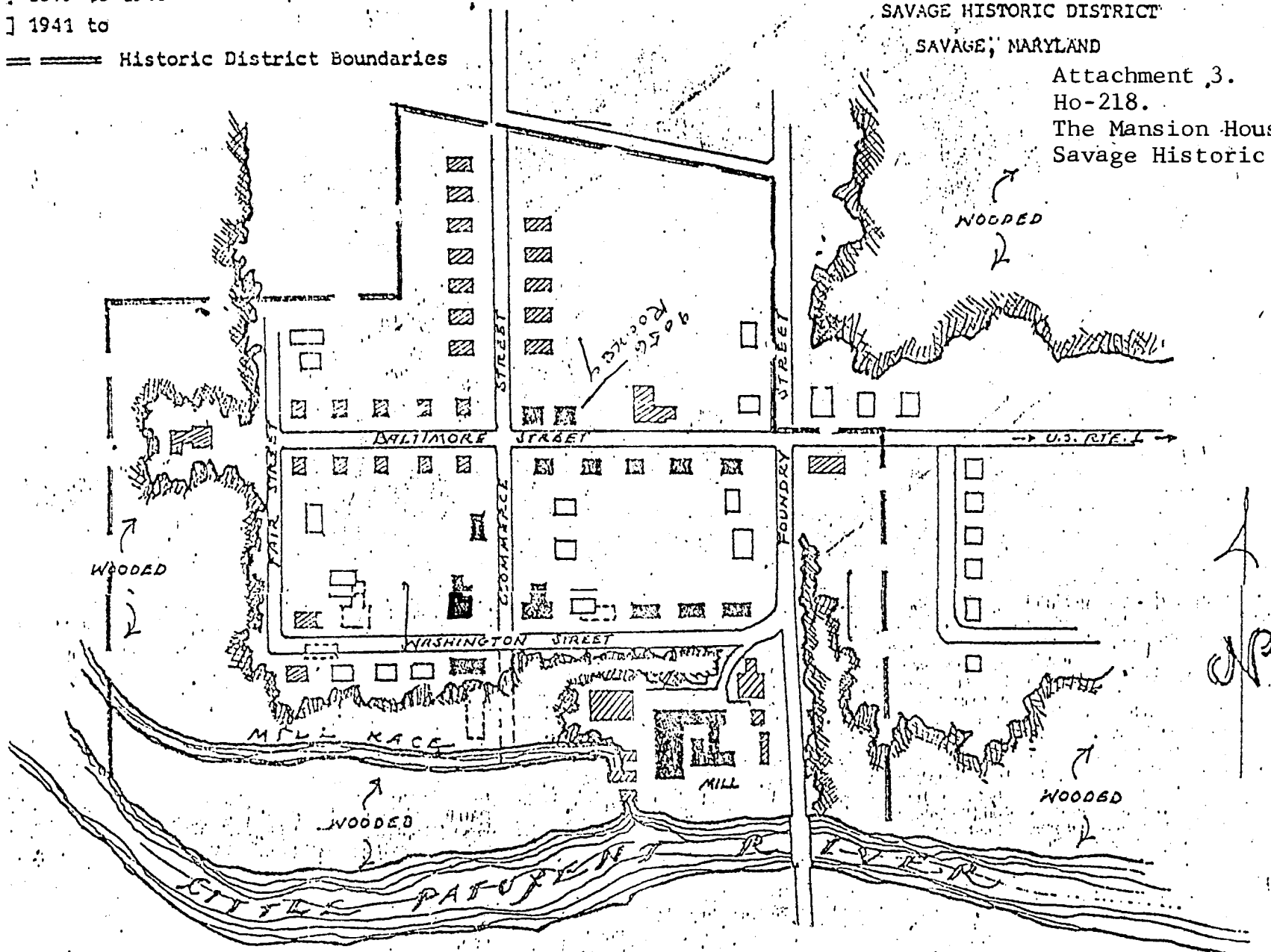

J.R. Rivoire; 5/74. Not drawn to scale.

Savage Mill District Gets National Designation

Maryland Historical Places. The district includes... The National Register... money for maintenance and building as the natural center...

Attachment 1
Ho-218
The Mansion
House
Tax Map 47

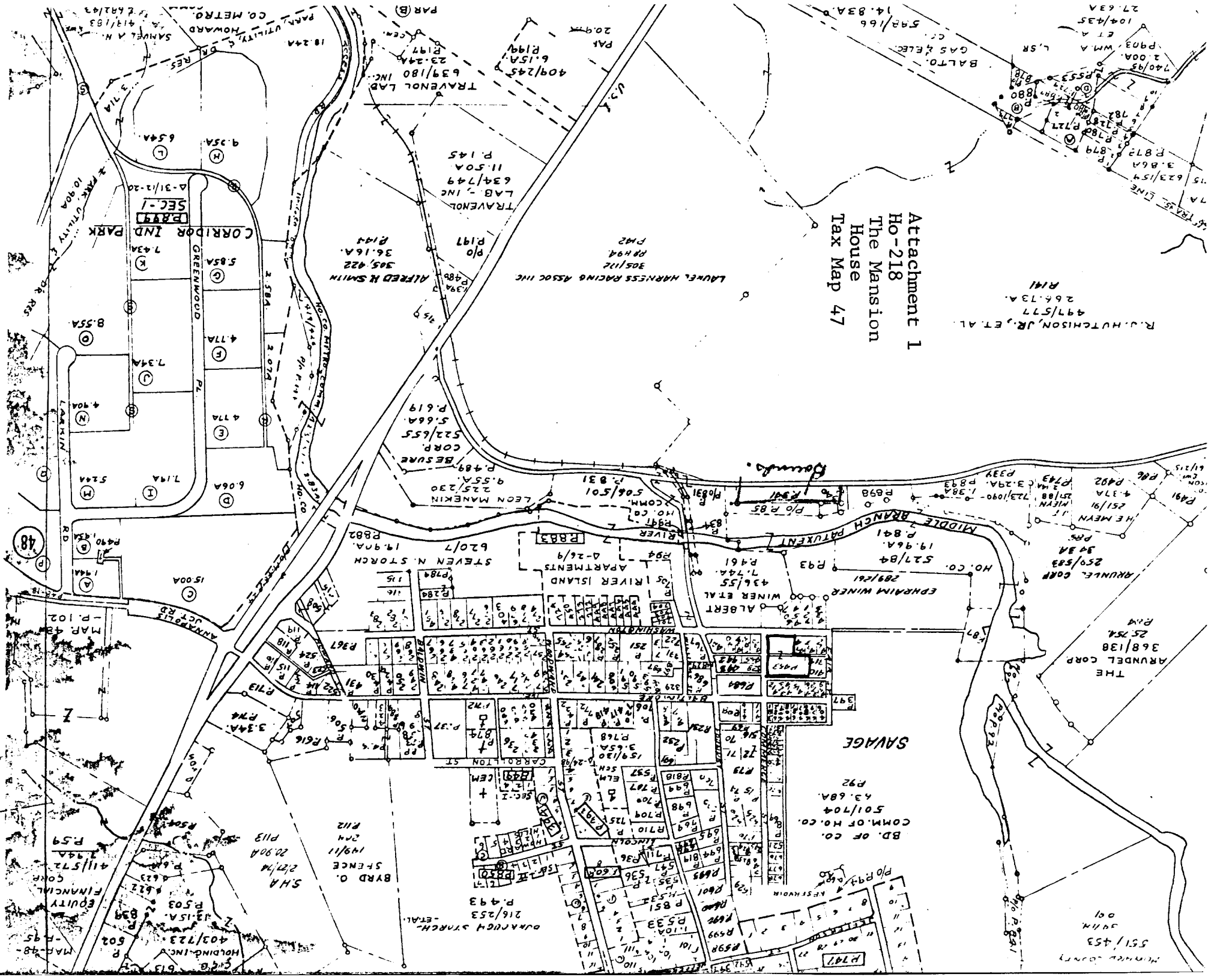

R. HUTCHISON, JR., ET AL
497/577
266.73A
R141

ARNOLD CORP
259/588
393A
HE MEYER
251/91
437A
P491
P492
P493
P494
P495
P496
P497
P498
P499
P500
P501
P502
P503
P504
P505
P506
P507
P508
P509
P510
P511
P512
P513
P514
P515
P516
P517
P518
P519
P520
P521
P522
P523
P524
P525
P526
P527
P528
P529
P530
P531
P532
P533
P534
P535
P536
P537
P538
P539
P540
P541
P542
P543
P544
P545
P546
P547
P548
P549
P550
P551
P552
P553
P554
P555
P556
P557
P558
P559
P560
P561
P562
P563
P564
P565
P566
P567
P568
P569
P570
P571
P572
P573
P574
P575
P576
P577
P578
P579
P580
P581
P582
P583
P584
P585
P586
P587
P588
P589
P590
P591
P592
P593
P594
P595
P596
P597
P598
P599
P600
P601
P602
P603
P604
P605
P606
P607
P608
P609
P610
P611
P612
P613
P614
P615
P616
P617
P618
P619
P620
P621
P622
P623
P624
P625
P626
P627
P628
P629
P630
P631
P632
P633
P634
P635
P636
P637
P638
P639
P640
P641
P642
P643
P644
P645
P646
P647
P648
P649
P650
P651
P652
P653
P654
P655
P656
P657
P658
P659
P660
P661
P662
P663
P664
P665
P666
P667
P668
P669
P670
P671
P672
P673
P674
P675
P676
P677
P678
P679
P680
P681
P682
P683
P684
P685
P686
P687
P688
P689
P690
P691
P692
P693
P694
P695
P696
P697
P698
P699
P700
P701
P702
P703
P704
P705
P706
P707
P708
P709
P710
P711
P712
P713
P714
P715
P716
P717
P718
P719
P720
P721
P722
P723
P724
P725
P726
P727
P728
P729
P730
P731
P732
P733
P734
P735
P736
P737
P738
P739
P740
P741
P742
P743
P744
P745
P746
P747
P748
P749
P750
P751
P752
P753
P754
P755
P756
P757
P758
P759
P760
P761
P762
P763
P764
P765
P766
P767
P768
P769
P770
P771
P772
P773
P774
P775
P776
P777
P778
P779
P780
P781
P782
P783
P784
P785
P786
P787
P788
P789
P790
P791
P792
P793
P794
P795
P796
P797
P798
P799
P800
P801
P802
P803
P804
P805
P806
P807
P808
P809
P810
P811
P812
P813
P814
P815
P816
P817
P818
P819
P820
P821
P822
P823
P824
P825
P826
P827
P828
P829
P830
P831
P832
P833
P834
P835
P836
P837
P838
P839
P840
P841
P842
P843
P844
P845
P846
P847
P848
P849
P850
P851
P852
P853
P854
P855
P856
P857
P858
P859
P860
P861
P862
P863
P864
P865
P866
P867
P868
P869
P870
P871
P872
P873
P874
P875
P876
P877
P878
P879
P880
P881
P882
P883
P884
P885
P886
P887
P888
P889
P890
P891
P892
P893
P894
P895
P896
P897
P898
P899
P900
P901
P902
P903
P904
P905
P906
P907
P908
P909
P910
P911
P912
P913
P914
P915
P916
P917
P918
P919
P920
P921
P922
P923
P924
P925
P926
P927
P928
P929
P930
P931
P932
P933
P934
P935
P936
P937
P938
P939
P940
P941
P942
P943
P944
P945
P946
P947
P948
P949
P950
P951
P952
P953
P954
P955
P956
P957
P958
P959
P960
P961
P962
P963
P964
P965
P966
P967
P968
P969
P970
P971
P972
P973
P974
P975
P976
P977
P978
P979
P980
P981
P982
P983
P984
P985
P986
P987
P988
P989
P990
P991
P992
P993
P994
P995
P996
P997
P998
P999
P1000

48

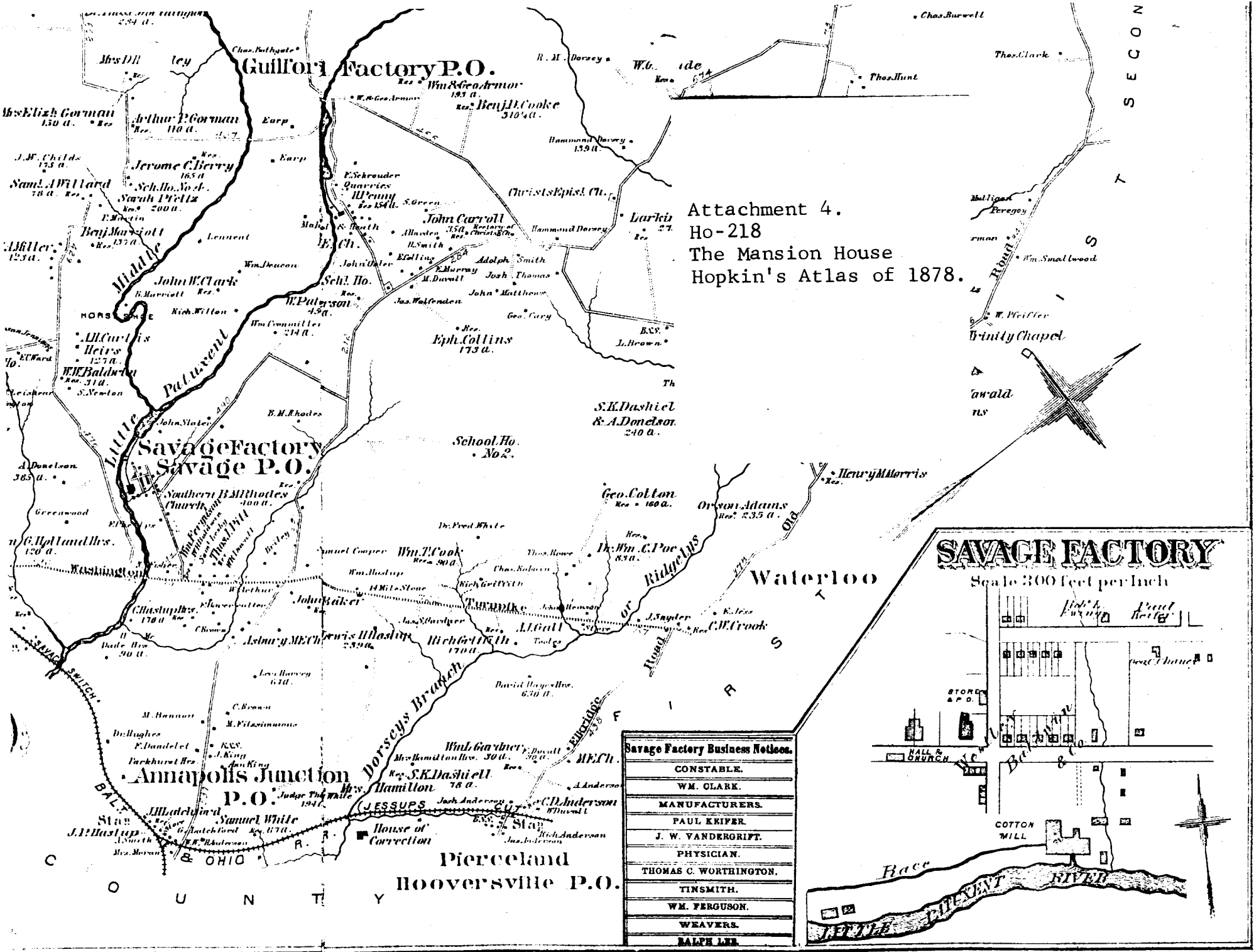

SAVAGE QUADRANGLE
USGS 7.5 minute map
scale: 1: 24,000
1957

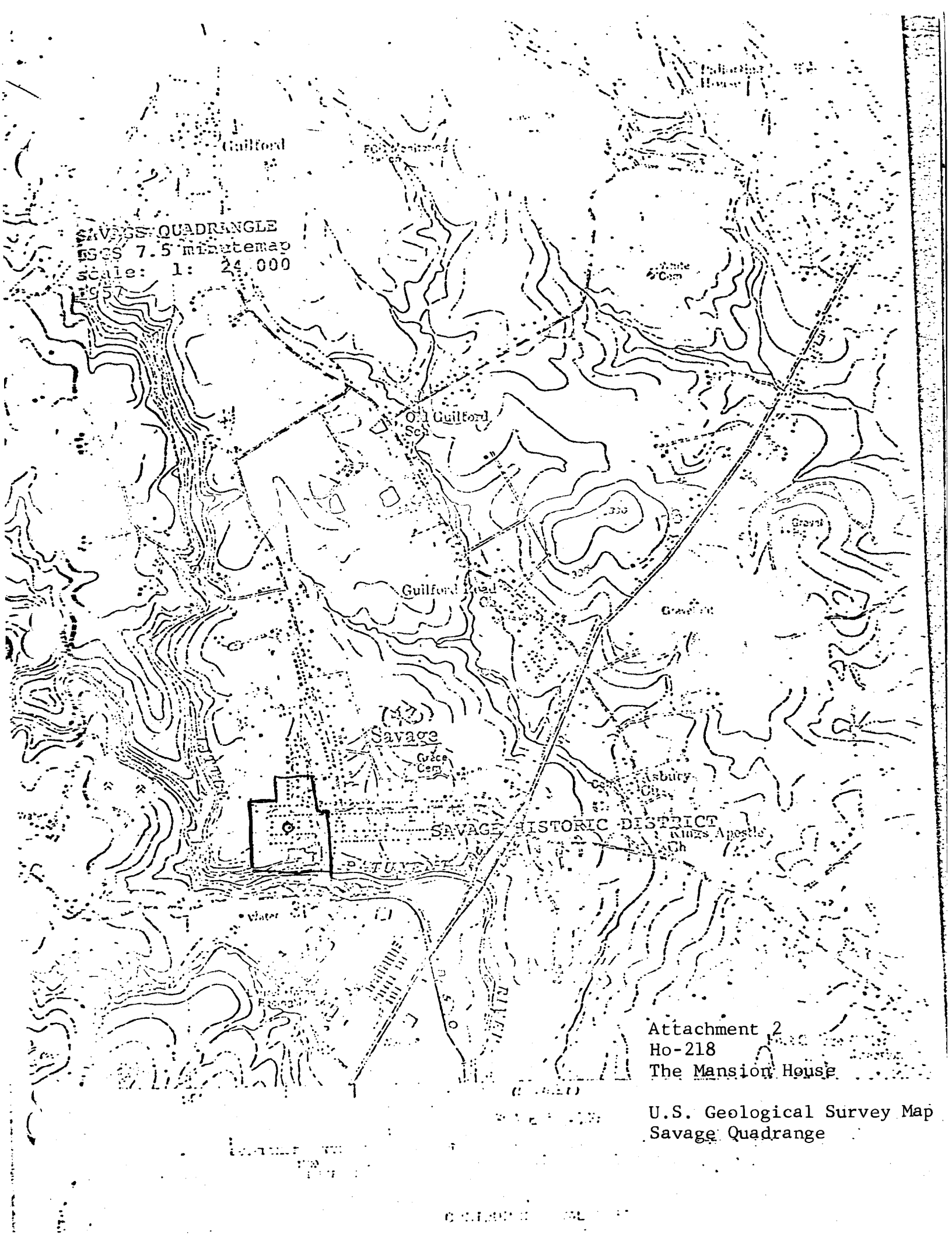

Attachment 2
Ho-218
The Mansion House

U.S. Geological Survey Map
Savage Quadrangle

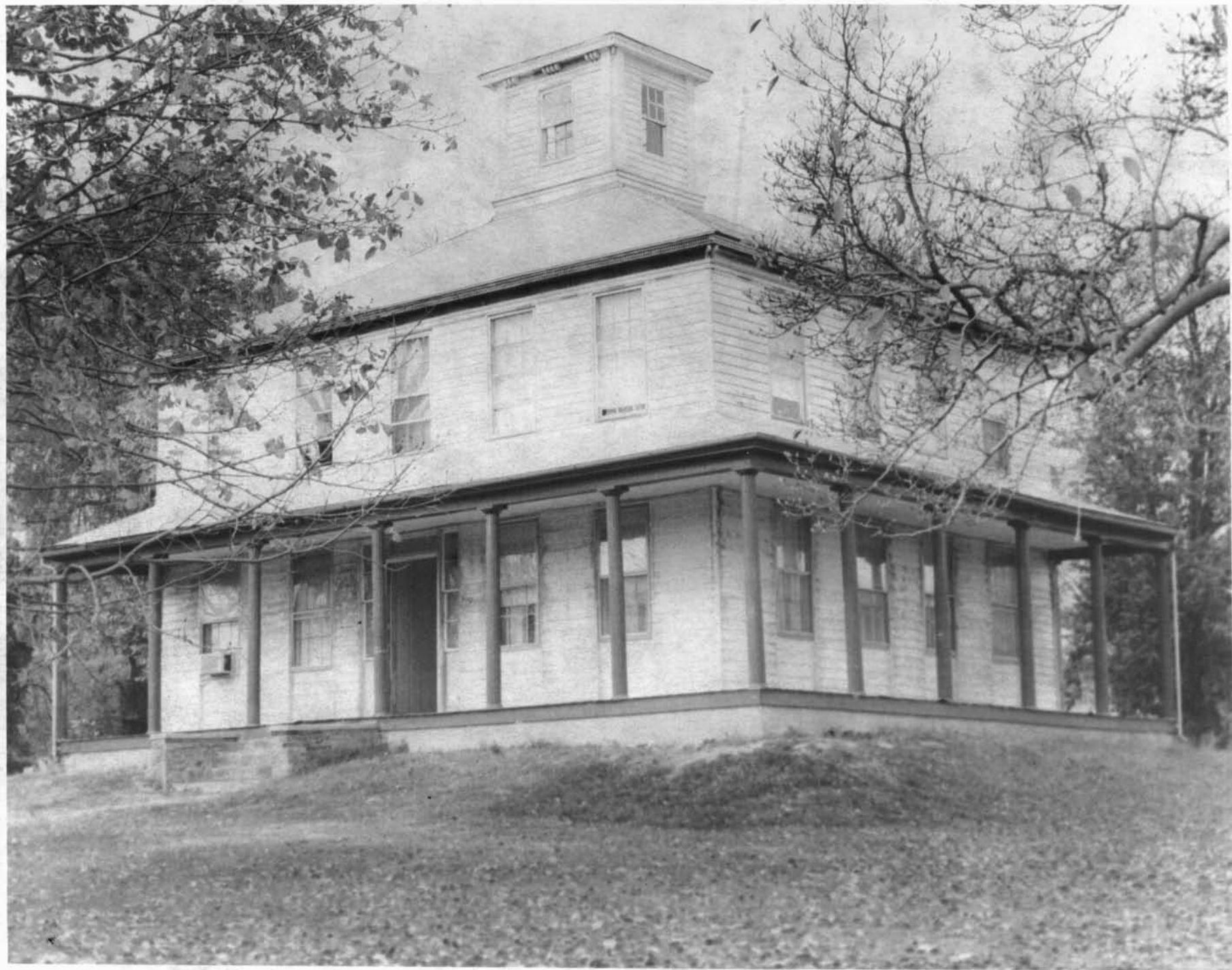

H0-218
THE MANSION HOUSE
(SOUTHEAST)

CHEORA THOMPSON
NOV. 1978