

Ho-215
Early 19th Century Millworker's Houses
Savage
Private

nineteenth century

Three early nineteenth century millworker's houses face south on the north side of Washington Street. Each contain two dwelling units. Together they comprise a two story high, six bay wide, gabled roof (running east-west), brick (laid in running bond brick) structure on full foundation with a wide central brick chimney. Rectangular entrance doors rest in the outside bay of each unit and in the south end of the east and west walls. They are surmounted by architraves decorated with simple dentiled entablatures, flanked by fluted pilasters and fronted by brick stoops. Fenestration is vertically aligned and proportionally scaled. Windows are double-hung with six-over-six lights.

These buildings were built shortly after the construction of the adjacent Savage Mill, one of the oldest known surviving textile mills in Maryland, incorporated December, 1821. The operation was funded by John Savage of Philadelphia whose heirs sold the entire complex to William H. Baldwin, Jr. of Baltimore under whom the project prospered and the village expanded.

INVENTORY FORM FOR STATE HISTORIC SITES SURVEY

MAGT # 1402155504

1 NAME

HISTORIC Old 19th Century Mill Houses

AND/OR COMMON The Marshall Houses

2 LOCATION

STREET & NUMBER 9052 & 9062 Washington Street

CITY, TOWN Savage VICINITY OF CONGRESSIONAL DISTRICT Sixth
STATE Maryland COUNTY Howard

3 CLASSIFICATION

CATEGORY	OWNERSHIP	STATUS	PRESENT USE	
<input checked="" type="checkbox"/> DISTRICT	<input type="checkbox"/> PUBLIC	<input checked="" type="checkbox"/> OCCUPIED	<input type="checkbox"/> AGRICULTURE	<input type="checkbox"/> MUSEUM
<input type="checkbox"/> BUILDING(S)	<input checked="" type="checkbox"/> PRIVATE	<input type="checkbox"/> UNOCCUPIED	<input type="checkbox"/> COMMERCIAL	<input type="checkbox"/> PARK
<input type="checkbox"/> STRUCTURE	<input type="checkbox"/> BOTH	<input type="checkbox"/> WORK IN PROGRESS	<input type="checkbox"/> EDUCATIONAL	<input checked="" type="checkbox"/> PRIVATE RESIDENCE
<input type="checkbox"/> SITE	PUBLIC ACQUISITION	ACCESSIBLE	<input type="checkbox"/> ENTERTAINMENT	<input type="checkbox"/> RELIGIOUS
<input type="checkbox"/> OBJECT	<input type="checkbox"/> IN PROCESS	<input checked="" type="checkbox"/> YES, RESTRICTED	<input type="checkbox"/> GOVERNMENT	<input type="checkbox"/> SCIENTIFIC
	<input type="checkbox"/> BEING CONSIDERED	<input type="checkbox"/> YES, UNRESTRICTED	<input type="checkbox"/> INDUSTRIAL	<input type="checkbox"/> TRANSPORTATION
		<input type="checkbox"/> NO	<input type="checkbox"/> MILITARY	<input type="checkbox"/> OTHER:

4 OWNER OF PROPERTY

NAME Joe Marshall Telephone #: 725-8115

STREET & NUMBER 9062 Washington Street

CITY, TOWN Savage VICINITY OF STATE, zip code Maryland, 20863

5 LOCATION OF LEGAL DESCRIPTION parcels 439 & 440

COURTHOUSE, REGISTRY OF DEEDS, ETC. Hall of Records-Tax Map 47
Liber #: 471
Folio #: 549

STREET & NUMBER Howard County Court House

CITY, TOWN Ellicott City STATE Maryland

6 REPRESENTATION IN EXISTING SURVEYS

TITLE National Register of Historic Places
Nomination form for Savage Mill Historic District

DATE September 1973 FEDERAL STATE COUNTY LOCAL

DEPOSITORY FOR SURVEY RECORDS Office of Archeology and Historic Preservation NPS

CITY, TOWN Washington STATE D.C.

7 DESCRIPTION

CONDITION		CHECK ONE	CHECK ONE
<input checked="" type="checkbox"/> EXCELLENT	<input type="checkbox"/> DETERIORATED	<input type="checkbox"/> UNALTERED	<input checked="" type="checkbox"/> ORIGINAL SITE
<input type="checkbox"/> GOOD	<input type="checkbox"/> RUINS	<input checked="" type="checkbox"/> ALTERED	<input type="checkbox"/> MOVED DATE _____
<input type="checkbox"/> FAIR	<input type="checkbox"/> UNEXPOSED		

DESCRIBE THE PRESENT AND ORIGINAL (IF KNOWN) PHYSICAL APPEARANCE

These three early nineteenth century millworkers homes on the north side of Washington Street each contain two dwelling units. They are two story high, six bay wide, one bay deep, gabled roof (running east-west) brick (laid in common bond brick) structures resting on full foundations. A wide central brick chimney, which serves the two dwelling units is located in the central dividing wall. Rectangular entrance doors rest in the outside bay of each unit and in the south end of the east and west walls. The entrances are surmounted by architraves decorated with simple dentiled entablatures, flanked by fluted pilasters and fronted by brick stoops. Windows are rectangular, double-hung with six-over-six lights, vertically aligned and proportionally scaled.

CONTINUE ON SEPARATE SHEET IF NECESSARY

8 SIGNIFICANCE

PERIOD		AREAS OF SIGNIFICANCE -- CHECK AND JUSTIFY BELOW		
<input type="checkbox"/> PREHISTORIC	<input type="checkbox"/> ARCHEOLOGY-PREHISTORIC	<input checked="" type="checkbox"/> COMMUNITY PLANNING	<input type="checkbox"/> LANDSCAPE ARCHITECTURE	<input type="checkbox"/> RELIGION
<input type="checkbox"/> 1400-1499	<input checked="" type="checkbox"/> ARCHEOLOGY-HISTORIC	<input type="checkbox"/> CONSERVATION	<input type="checkbox"/> LAW	<input type="checkbox"/> SCIENCE
<input type="checkbox"/> 1500-1599	<input type="checkbox"/> AGRICULTURE	<input type="checkbox"/> ECONOMICS	<input type="checkbox"/> LITERATURE	<input type="checkbox"/> SCULPTURE
<input type="checkbox"/> 1600-1699	<input checked="" type="checkbox"/> ARCHITECTURE	<input type="checkbox"/> EDUCATION	<input type="checkbox"/> MILITARY	<input type="checkbox"/> SOCIAL/HUMANITARIAN
<input type="checkbox"/> 1700-1799	<input type="checkbox"/> ART	<input type="checkbox"/> ENGINEERING	<input type="checkbox"/> MUSIC	<input type="checkbox"/> THEATER
<input checked="" type="checkbox"/> 1800-1899	<input type="checkbox"/> COMMERCE	<input type="checkbox"/> EXPLORATION/SETTLEMENT	<input type="checkbox"/> PHILOSOPHY	<input type="checkbox"/> TRANSPORTATION
<input type="checkbox"/> 1900-	<input type="checkbox"/> COMMUNICATIONS	<input checked="" type="checkbox"/> INDUSTRY	<input type="checkbox"/> POLITICS/GOVERNMENT	<input type="checkbox"/> OTHER (SPECIFY)
		<input type="checkbox"/> INVENTION		

SPECIFIC DATES **Early 19th Century** BUILDER/ARCHITECT

STATEMENT OF SIGNIFICANCE

These three millworkers houses on the North side of Washington Street are significant historically, architecturally and industrially. These two family dwelling units are located within the Savage Mill Historic District which was placed on the National Register in February, 1975.

The adjacent Savage Mill is one of the oldest known surviving textile mills in Maryland which was incorporated by an act of the General Assembly of Maryland passed at the December session of 1821. John Savage of Philadelphia funded the company whose surrounding district still bears his name. The complex then included a mill and 500 acres of land, comprising parts of the following tracts; White's Contrivance, Henry's Lot, Harry's Lot, Pingstone's Thicket, Warfield's Range, Venison Park, Brother's Partnership, Mill Land, and William's Discovery. (H.C.JLM 3-229)

The industrial complex included a warehouse, a flour mill and a saw mill. Warner Warfield deeded property to the Savage Manufacturing Company on the 8th April, 1822. By 1825 the mill employed 200 people including women and children and 120 power looms. The complex grew to include a grist mill, an iron foundry and a machine shop. Samuel Hinks, one of the employees, later became Mayor of Baltimore.

In 1847, after the death of John Savage and a court action by his heirs, the entire operation was sold to William H. Baldwin, Jr., of a well established Baltimore dry goods marketing firm. Under his management the Savage plant prospered. The majority of the workers houses in the village date from this period.

These three duplexes on the North side of Washington Street certainly date from this period or earlier.

Architecturally, they are representative of early 19th century millworkers homes. Solidly constructed with fine proportions, they provide a unique and interesting architectural assemblage indicating the development of and contribution to low and moderate income housing needs by private industry in Maryland. In addition, the village is a fine example of early 19th century urban planning

CONTINUE ON SEPARATE SHEET IF NECESSARY

by industry, utilizing the grid pattern and locating housing in close proximity to work.

Please see the following significance statements for other mill houses within the Savage Historic District: Ho-216, Ho-217, Ho-221, Ho-223, Ho-224 and Ho-225.

9 MAJOR BIBLIOGRAPHICAL REFERENCES

Howard County Land Records
National Register of Historic Places
Nomination Form for Savage Historic District

CONTINUE ON SEPARATE SHEET IF NECESSARY

10 GEOGRAPHICAL DATA Please see Attachment 1, Tax Map 47

ACREAGE OF NOMINATED PROPERTY _____
Lot 441 = .204 Acres
Lot 440 = .186 Acres
Lot 439 = .186 Acres

VERBAL BOUNDARY DESCRIPTION

Please see liber 207 folio 433 for p. 441
liber 471 folio 547 for parcels 439 and 440

LIST ALL STATES AND COUNTIES FOR PROPERTIES OVERLAPPING STATE OR COUNTY BOUNDARIES

STATE Maryland COUNTY Howard

STATE COUNTY

11 FORM PREPARED BY

NAME / TITLE
Cleora Barnes Thompson, Archivist

ORGANIZATION Office of Planning & Zoning-Comprehensive Planning Section DATE 465-5000 x257

STREET & NUMBER 3450 Court House Drive TELEPHONE

CITY OR TOWN Ellicott City STATE Maryland

The Maryland Historic Sites Inventory was officially created by an Act of the Maryland Legislature, to be found in the Annotated Code of Maryland, Article 41, Section 181 KA, 1974 Supplement.

The Survey and Inventory are being prepared for information and record purposes only and do not constitute any infringement of individual property rights.

RETURN TO: Maryland Historical Trust
The Shaw House, 21 State Circle
Annapolis, Maryland 21401
(301) 267-1438

HO 2151402155584

NATIONAL REGISTER OF HISTORIC PLACES
INVENTORY - NOMINATION FORM

(Type all entries - complete applicable sections)

STATE:	
COUNTY:	
FOR NPS USE ONLY	
ENTRY NUMBER	DATE

1. NAME

COMMON: 9038 - 9058 Washington Street

AND/OR HISTORIC: Lang horse

2. LOCATION

STREET AND NUMBER: North side of Washington Street west of Foundry St.

CITY OR TOWN: Savage

STATE: Maryland CODE: COUNTY: Harford CODE:

3. CLASSIFICATION

CATEGORY (Check One)	OWNERSHIP	STATUS	ACCESSIBLE TO THE PUBLIC
District <input type="checkbox"/> Building <input checked="" type="checkbox"/>	Public <input type="checkbox"/> Private <input checked="" type="checkbox"/> Both <input type="checkbox"/>	Public Acquisition: <input type="checkbox"/> Occupied <input checked="" type="checkbox"/> <input type="checkbox"/> In Process <input type="checkbox"/> <input type="checkbox"/> Unoccupied <input type="checkbox"/> <input type="checkbox"/> Being Considered <input type="checkbox"/> <input type="checkbox"/> Preservation work in progress <input type="checkbox"/>	Yes: <input checked="" type="checkbox"/> Restricted <input type="checkbox"/> <input type="checkbox"/> Unrestricted <input type="checkbox"/> No: <input type="checkbox"/>

PRESENT USE (Check One or More as Appropriate)

Agricultural <input type="checkbox"/>	Government <input type="checkbox"/>	Park <input type="checkbox"/>	Transportation <input type="checkbox"/>	Comments <input type="checkbox"/>
Commercial <input type="checkbox"/>	Industrial <input type="checkbox"/>	Private Residence <input type="checkbox"/>	Other (Specify) <input checked="" type="checkbox"/> Rental housing	
Educational <input type="checkbox"/>	Military <input type="checkbox"/>	Religious <input type="checkbox"/>		
Entertainment <input type="checkbox"/>	Museum <input type="checkbox"/>	Scientific <input type="checkbox"/>		

4. OWNER OF PROPERTY

OWNERS NAME: Lewis Lang

STREET AND NUMBER: Savage

CITY OR TOWN: STATE: Md CODE:

5. LOCATION OF LEGAL DESCRIPTION

COURTHOUSE, REGISTRY OF DEEDS, ETC.: Clerk of the Circuit Court

STREET AND NUMBER: Howard County Courthouse

CITY OR TOWN: Ellicott City STATE: Md CODE:

ACREAGE APPROXIMATE ACREAGE OF NOMINATED PROPERTY:

6. REPRESENTATION IN EXISTING SURVEYS

TITLE OF SURVEY:

DATE OF SURVEY: Federal State County Local

DEPOSITORY FOR SURVEY RECORDS:

STREET AND NUMBER:

CITY OR TOWN: STATE: CODE:

STATE:
COUNTY:
ENTRY NUMBER
DATE
FOR NPS USE ONLY

47/441

7. DESCRIPTION

CONDITION	(Check One)					
	Excellent <input type="checkbox"/>	Good <input checked="" type="checkbox"/>	Fair <input type="checkbox"/>	Deteriorated <input type="checkbox"/>	Ruins <input type="checkbox"/>	Unexposed <input type="checkbox"/>
INTEGRITY	(Check One)			(Check One)		
	Altered <input checked="" type="checkbox"/>	Unaltered <input type="checkbox"/>		Moved <input type="checkbox"/>	Original Site <input checked="" type="checkbox"/>	

DESCRIBE THE PRESENT AND ORIGINAL (if known) PHYSICAL APPEARANCE

One of three multi-family houses, almost identical in appearance, but one has a two-family plan, the others four families each.

Oblong, brick painted white, two stories high, the gable roof has one large chimney rising from 2 fireplaces on each floor. Faced south, 6 bays by 2, each building has two doors on the south, the double house has two back doors on the north, while the other buildings have a door in each end wall to the upstairs apartments. Windows have 6 lights over 6, and are unshuttered.

SIGNIFICANCE

PERIOD (Check One or More as Appropriate)

- Pre-Columbian 16th Century 18th Century 20th Century
 15th Century 17th Century 19th Century

SPECIFIC DATE(S) (If Applicable and Known)

AREAS OF SIGNIFICANCE (Check One or More as Appropriate)

- | | | | |
|---|---------------------------------------|--|--|
| Aboriginal <input type="checkbox"/> | Education <input type="checkbox"/> | Political <input type="checkbox"/> | Urban Planning <input type="checkbox"/> |
| Prehistoric <input type="checkbox"/> | Engineering <input type="checkbox"/> | Religion/Philosophy <input type="checkbox"/> | Other (Specify) <input type="checkbox"/> |
| Historic <input type="checkbox"/> | Industry <input type="checkbox"/> | Science <input type="checkbox"/> | _____ |
| Agriculture <input type="checkbox"/> | Invention <input type="checkbox"/> | Sculpture <input type="checkbox"/> | _____ |
| Art <input type="checkbox"/> | Landscape <input type="checkbox"/> | Social/Humanitarian <input type="checkbox"/> | _____ |
| Commerce <input type="checkbox"/> | Architecture <input type="checkbox"/> | Theater <input type="checkbox"/> | _____ |
| Communications <input type="checkbox"/> | Literature <input type="checkbox"/> | Transportation <input type="checkbox"/> | _____ |
| Conservation <input type="checkbox"/> | Military <input type="checkbox"/> | | _____ |
| Architecture <input type="checkbox"/> | Music <input type="checkbox"/> | | _____ |

STATEMENT OF SIGNIFICANCE (Include Personages, Dates, Events, Etc.)

Three brick mill-workers houses have become suburban homes for workers in Baltimore, Washington or one of the military establishments within commuting distance.

9. MAJOR BIBLIOGRAPHICAL REFERENCES

Howard County Times 30 November 1972.

10. GEOGRAPHICAL DATA

LATITUDE AND LONGITUDE COORDINATES DEFINING A RECTANGLE LOCATING THE PROPERTY			O R	LATITUDE AND LONGITUDE COORDINATES DEFINING THE CENTER POINT OF A PROPERTY OF LESS THAN ONE ACRE		
CORNER	LATITUDE	LONGITUDE		LATITUDE	LONGITUDE	
	Degrees Minutes Seconds	Degrees Minutes Seconds		Degrees Minutes Seconds	Degrees Minutes Seconds	
NW	° ' "	° ' "		° ' "	° ' "	
NE	° ' "	° ' "		° ' "	° ' "	
SE	° ' "	° ' "		° ' "	° ' "	
SW	° ' "	° ' "		° ' "	° ' "	

LIST ALL STATES AND COUNTIES FOR PROPERTIES OVERLAPPING STATE OR COUNTY BOUNDARIES

STATE:	CODE	COUNTY	CODE
STATE:	CODE	COUNTY:	CODE
STATE:	CODE	COUNTY:	CODE
STATE:	CODE	COUNTY:	CODE

11. FORM PREPARED BY

NAME AND TITLE: **JEAN S EWING**

ORGANIZATION: **MARYLAND HISTORICAL TRUST** DATE: _____

STREET AND NUMBER: **2525 RIVA ROAD**

CITY OR TOWN: **ANNAPOLIS** **MARYLAND** CODE: _____

12. STATE LIAISON OFFICER CERTIFICATION

As the designated State Liaison Officer for the National Historic Preservation Act of 1966 (Public Law 89-665), I hereby nominate this property for inclusion in the National Register and certify that it has been evaluated according to the criteria and procedures set forth by the National Park Service. The recommended level of significance of this nomination is:

National State Local

Name _____

Title _____

Date _____

NATIONAL REGISTER VERIFICATION

I hereby certify that this property is included in the National Register.

Chief, Office of Archeology and Historic Preservation

Date _____

ATTEST:

Keeper of The National Register

Date _____

KEY:

- c. 1820 to 1878
- ▨ 1879 to 1940
- 1941 to

== Historic District Boundaries

SAVAGE HISTORIC DISTRICT
SAVAGE, MARYLAND

Attachment 3
 Ho-215
 Early 19th Century Mill
 Houses/Lang and Marshall
 Houses
 Savage Mill District

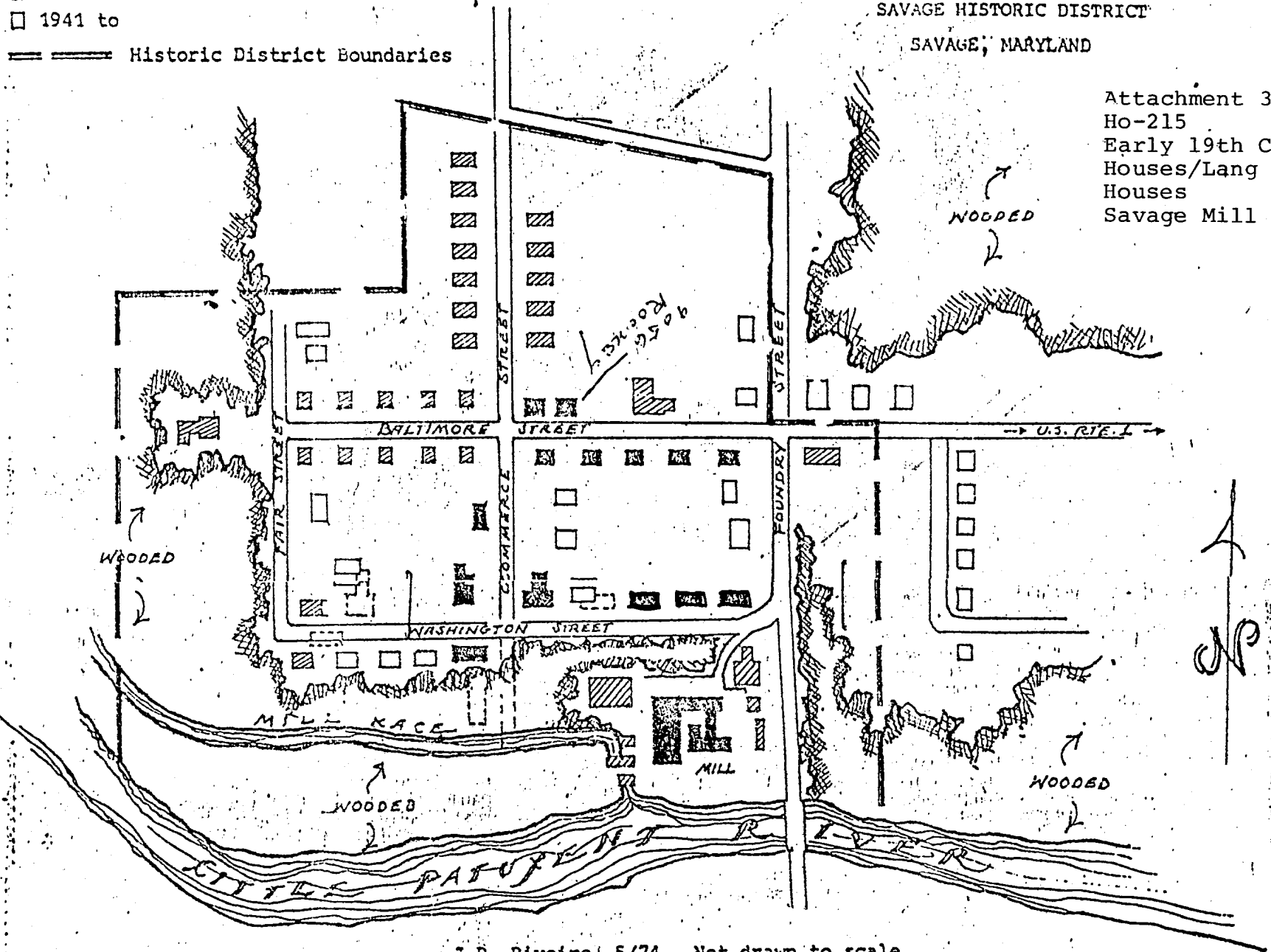

J.R. Rivoire, 5/74. Not drawn to scale.

Savage Mill District Gets National Designation

The Maryland Historical Places. The district includes The National Register is a money for maintenance and building as the natural center

Attachment 1
Ho-215
The Lang House
Tax Map 47

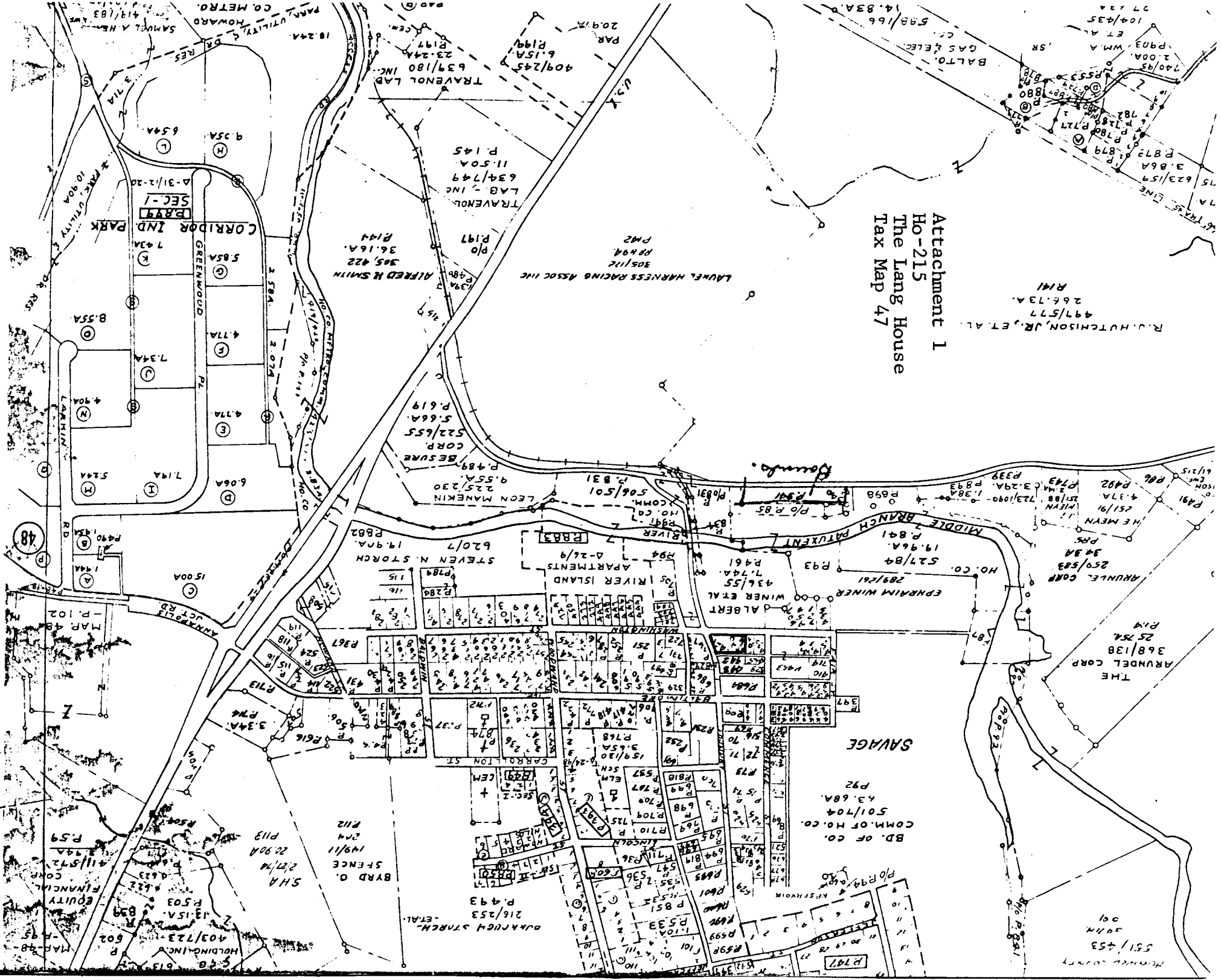

R. HUTCHISON, JR., ET AL.
497/577
266.73A.
R141

ARVDEL CORP
368/138
2575A.
R14

BD. OF CO.
COM. OF HO. CO.
501/704
43.68A.
P92

OURARCH STORCH - ET AL.
216/253
P. 493

BYRD O. SFENCE
19/11
R112

SHA
27/74
2090A
P113

HOLDING INC.
403/723
602
EQUITY FINANCIAL CORP
411/572
P59

48

SEC. 1
E8899

CORRIDOR IND PARK

GREENWOOD

LARKIN

LAUREL HARNES RACING ASSOC INC
305/112
P894
P894
P894

ALFRED H SMITH
505,422
36,16A.
P144

TRAVENOLD LAB. INC
634/749
11.50A.
P. 145

TRAVENOLD LAB.
639/180 INC.
23.24A.
P197

TRAVENOLD LAB.
409/245
6.15A.
P194

BEASURE CORP
522/655
5.66A.
P. 619

LEON MANEKIN
225/230
9.55A.
P. 489

506/501
P. 831

STEVEN N. STORCH
620/7
19.97A.
P882

RIVER ISLAND APARTMENTS
4-26/9
P883

ALBERT W. WINER ET AL
436/55
7.74A.
P861

EPHRAIM WINER
289/241
P. 841

HO. CO.
527/84
19.96A.
P. 841

ARVDEL CORP
259/588
30.5A.
P. 841

THE ARVDEL CORP
368/138
2575A.
P. 841

BD. OF CO.
COM. OF HO. CO.
501/704
43.68A.
P. 841

OURARCH STORCH - ET AL.
216/253
P. 841

BYRD O. SFENCE
19/11
P. 841

SHA
27/74
2090A
P. 841

EQUITY FINANCIAL CORP
411/572
P. 841

HOLDING INC.
403/723
602
P. 841

GREENWOOD
P. 841

LARKIN
P. 841

CORRIDOR IND PARK
P. 841

SEC. 1
E8899
P. 841

LAUREL HARNES RACING ASSOC INC
305/112
P. 841

ALFRED H SMITH
505,422
P. 841

TRAVENOLD LAB. INC
634/749
P. 841

TRAVENOLD LAB.
639/180 INC.
P. 841

TRAVENOLD LAB.
409/245
P. 841

BEASURE CORP
522/655
P. 841

LEON MANEKIN
225/230
P. 841

506/501
P. 841

STEVEN N. STORCH
620/7
P. 841

RIVER ISLAND APARTMENTS
4-26/9
P. 841

ALBERT W. WINER ET AL
436/55
P. 841

EPHRAIM WINER
289/241
P. 841

HO. CO.
527/84
P. 841

ARVDEL CORP
259/588
P. 841

THE ARVDEL CORP
368/138
P. 841

BD. OF CO.
COM. OF HO. CO.
P. 841

OURARCH STORCH - ET AL.
P. 841

BYRD O. SFENCE
P. 841

SHA
P. 841

EQUITY FINANCIAL CORP
P. 841

HOLDING INC.
P. 841

GREENWOOD
P. 841

LARKIN
P. 841

CORRIDOR IND PARK
P. 841

SEC. 1
P. 841

LAUREL HARNES RACING ASSOC INC
P. 841

ALFRED H SMITH
P. 841

TRAVENOLD LAB. INC
P. 841

TRAVENOLD LAB.
P. 841

TRAVENOLD LAB.
P. 841

BEASURE CORP
P. 841

LEON MANEKIN
P. 841

506/501
P. 841

STEVEN N. STORCH
P. 841

RIVER ISLAND APARTMENTS
P. 841

ALBERT W. WINER ET AL
P. 841

EPHRAIM WINER
P. 841

HO. CO.
P. 841

ARVDEL CORP
P. 841

THE ARVDEL CORP
P. 841

BD. OF CO.
P. 841

OURARCH STORCH - ET AL.
P. 841

BYRD O. SFENCE
P. 841

SHA
P. 841

EQUITY FINANCIAL CORP
P. 841

HOLDING INC.
P. 841

GREENWOOD
P. 841

LARKIN
P. 841

CORRIDOR IND PARK
P. 841

SEC. 1
P. 841

LAUREL HARNES RACING ASSOC INC
P. 841

ALFRED H SMITH
P. 841

TRAVENOLD LAB. INC
P. 841

TRAVENOLD LAB.
P. 841

TRAVENOLD LAB.
P. 841

BEASURE CORP
P. 841

LEON MANEKIN
P. 841

506/501
P. 841

STEVEN N. STORCH
P. 841

RIVER ISLAND APARTMENTS
P. 841

ALBERT W. WINER ET AL
P. 841

EPHRAIM WINER
P. 841

HO. CO.
P. 841

ARVDEL CORP
P. 841

THE ARVDEL CORP
P. 841

BD. OF CO.
P. 841

OURARCH STORCH - ET AL.
P. 841

BYRD O. SFENCE
P. 841

SHA
P. 841

EQUITY FINANCIAL CORP
P. 841

HOLDING INC.
P. 841

GREENWOOD
P. 841

LARKIN
P. 841

CORRIDOR IND PARK
P. 841

SEC. 1
P. 841

LAUREL HARNES RACING ASSOC INC
P. 841

ALFRED H SMITH
P. 841

TRAVENOLD LAB. INC
P. 841

TRAVENOLD LAB.
P. 841

TRAVENOLD LAB.
P. 841

BEASURE CORP
P. 841

LEON MANEKIN
P. 841

506/501
P. 841

STEVEN N. STORCH
P. 841

RIVER ISLAND APARTMENTS
P. 841

ALBERT W. WINER ET AL
P. 841

EPHRAIM WINER
P. 841

HO. CO.
P. 841

ARVDEL CORP
P. 841

THE ARVDEL CORP
P. 841

BD. OF CO.
P. 841

OURARCH STORCH - ET AL.
P. 841

BYRD O. SFENCE
P. 841

SHA
P. 841

EQUITY FINANCIAL CORP
P. 841

HOLDING INC.
P. 841

GREENWOOD
P. 841

LARKIN
P. 841

CORRIDOR IND PARK
P. 841

SEC. 1
P. 841

LAUREL HARNES RACING ASSOC INC
P. 841

ALFRED H SMITH
P. 841

TRAVENOLD LAB. INC
P. 841

TRAVENOLD LAB.
P. 841

TRAVENOLD LAB.
P. 841

BEASURE CORP
P. 841

LEON MANEKIN
P. 841

506/501
P. 841

STEVEN N. STORCH
P. 841

RIVER ISLAND APARTMENTS
P. 841

ALBERT W. WINER ET AL
P. 841

EPHRAIM WINER
P. 841

HO. CO.
P. 841

ARVDEL CORP
P. 841

THE ARVDEL CORP
P. 841

BD. OF CO.
P. 841

OURARCH STORCH - ET AL.
P. 841

BYRD O. SFENCE
P. 841

SHA
P. 841

EQUITY FINANCIAL CORP
P. 841

HOLDING INC.
P. 841

GREENWOOD
P. 841

LARKIN
P. 841

CORRIDOR IND PARK
P. 841

SEC. 1
P. 841

LAUREL HARNES RACING ASSOC INC
P. 841

ALFRED H SMITH
P. 841

TRAVENOLD LAB. INC
P. 841

TRAVENOLD LAB.
P. 841

TRAVENOLD LAB.
P. 841

BEASURE CORP
P. 841

LEON MANEKIN
P. 841

506/501
P. 841

STEVEN N. STORCH
P. 841

RIVER ISLAND APARTMENTS
P. 841

ALBERT W. WINER ET AL
P. 841

EPHRAIM WINER
P. 841

HO. CO.
P. 841

ARVDEL CORP
P. 841

THE ARVDEL CORP
P. 841

BD. OF CO.
P. 841

OURARCH STORCH - ET AL.
P. 841

BYRD O. SFENCE
P. 841

SHA
P. 841

EQUITY FINANCIAL CORP
P. 841

HOLDING INC.
P. 841

GREENWOOD
P. 841

LARKIN
P. 841

CORRIDOR IND PARK
P. 841

SEC. 1
P. 841

LAUREL HARNES RACING ASSOC INC
P. 841

ALFRED H SMITH
P. 841

TRAVENOLD LAB. INC
P. 841

TRAVENOLD LAB.
P. 841

TRAVENOLD LAB.
P. 841

BEASURE CORP
P. 841

LEON MANEKIN
P. 841

506/501
P. 841

STEVEN N. STORCH
P. 841

RIVER ISLAND APARTMENTS
P. 841

ALBERT W. WINER ET AL
P. 841

EPHRAIM WINER
P. 841

HO. CO.
P. 841

ARVDEL CORP
P. 841

THE ARVDEL CORP
P. 841

BD. OF CO.
P. 841

OURARCH STORCH - ET AL.
P. 841

BYRD O. SFENCE
P. 841

SHA
P. 841

EQUITY FINANCIAL CORP
P. 841

HOLDING INC.
P. 841

GREENWOOD
P. 841

LARKIN
P. 841

CORRIDOR IND PARK
P. 841

SEC. 1
P. 841

LAUREL HARNES RACING ASSOC INC
P. 841

ALFRED H SMITH
P. 841

TRAVENOLD LAB. INC
P. 841

TRAVENOLD LAB.
P. 841

TRAVENOLD LAB.
P. 841

BEASURE CORP
P. 841

LEON MANEKIN
P. 841

506/501
P. 841

STEVEN N. STORCH
P. 841

RIVER ISLAND APARTMENTS
P. 841

ALBERT W. WINER ET AL
P. 841

EPHRAIM WINER
P. 841

HO. CO.
P. 841

ARVDEL CORP
P. 841

THE ARVDEL CORP
P. 841

BD. OF CO.
P. 841

OURARCH STORCH - ET AL.
P. 841

BYRD O. SFENCE
P. 841

SHA
P. 841

EQUITY FINANCIAL CORP
P. 841

HOLDING INC.
P. 841

GREENWOOD
P. 841

LARKIN
P. 841

CORRIDOR IND PARK
P. 841

SEC. 1
P. 841

LAUREL HARNES RACING ASSOC INC
P. 841

ALFRED H SMITH
P. 841

TRAVENOLD LAB. INC
P. 841

TRAVENOLD LAB.
P. 841

TRAVENOLD LAB.
P. 841

BEASURE CORP
P. 841

LEON MANEKIN
P. 841

506/501
P. 841

STEVEN N. STORCH
P. 841

RIVER ISLAND APARTMENTS
P. 841

ALBERT W. WINER ET AL
P. 841

EPHRAIM WINER
P. 841

HO. CO.
P.

Attachment 4. Ho-215
Early 19th Century Mill Houses/
Lang and Marshall Houses
Hopkins Atlas of 1878

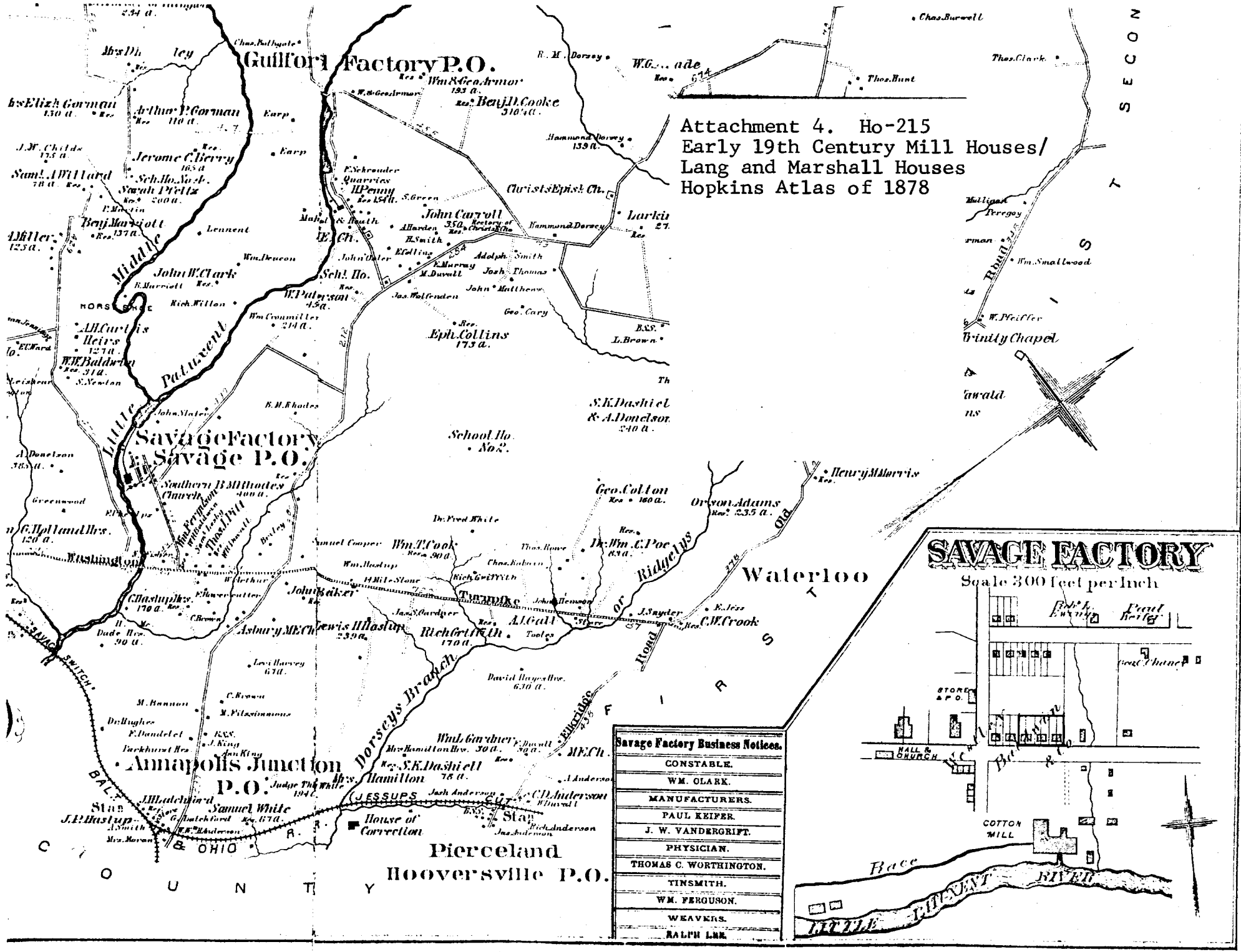

Savage Factory Business Notices.	
CONSTABLE.	WM. OLARK.
MANUFACTURERS.	PAUL KEIFER.
	J. W. VANDERGRIFT.
PHYSICIAN.	THOMAS C. WORTHINGTON.
TINSMITH.	WM. FERGUSON.
WEAVERS.	RALPH LAM.

SAVAGE FACTORY

Scale 300 feet per inch

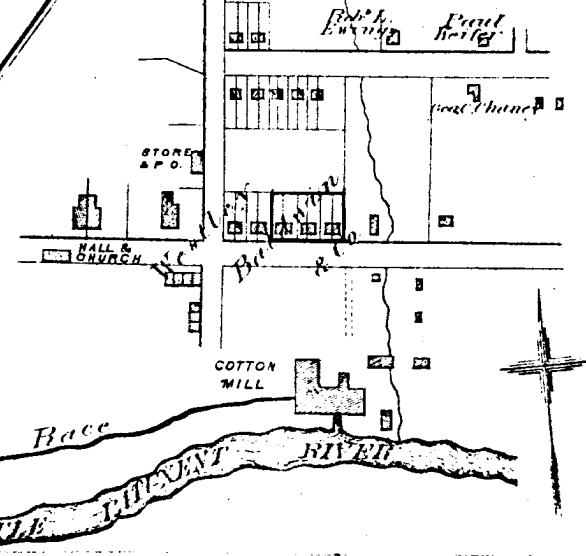

SAVAGE QUADRANGLE
USGS 7.5 minute map
scale: 1: 24,000
1957

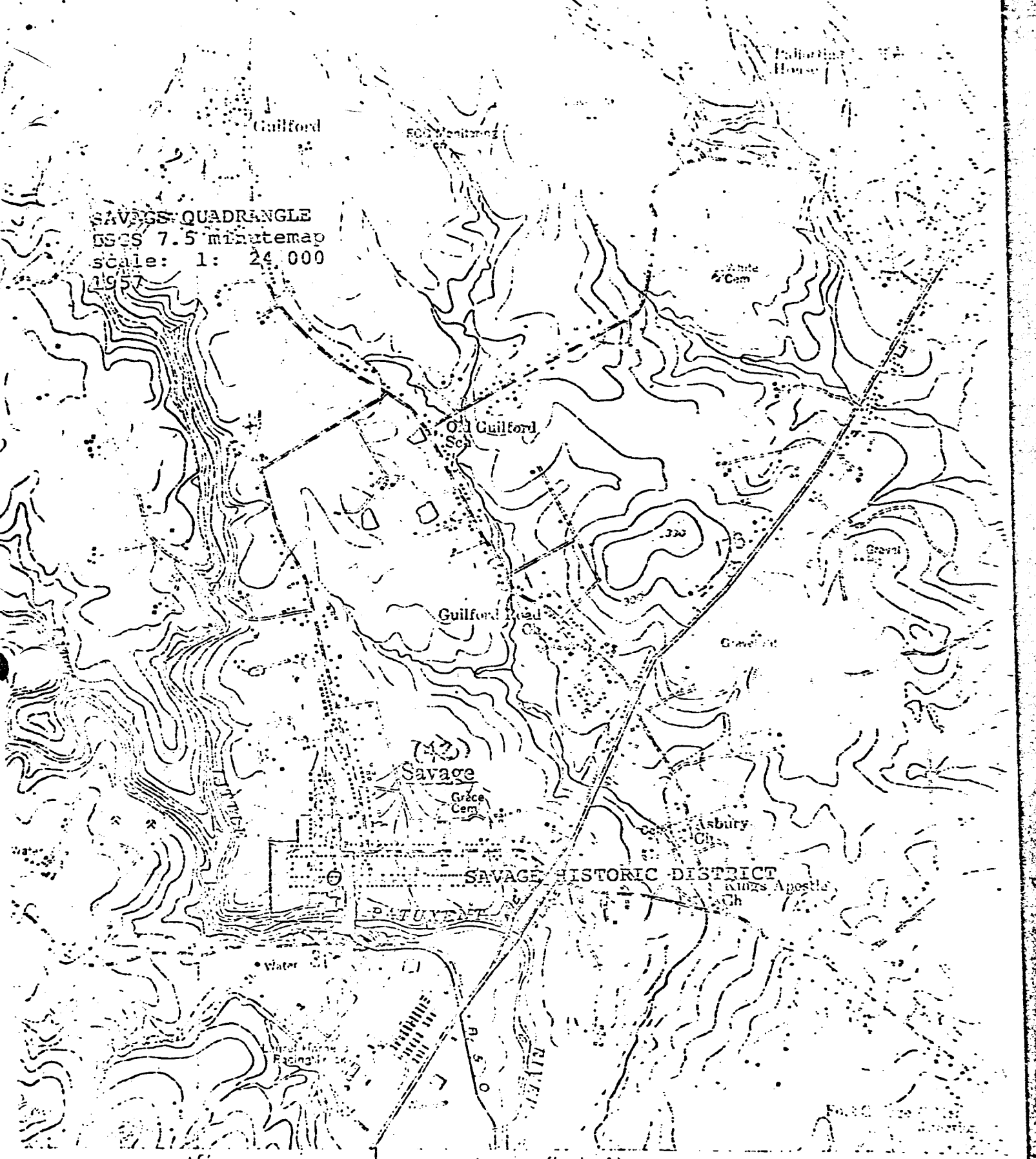

Attachment 2.
Ho-215
Early 19th Century Mill Houses/Lang and Marshall Houses
U.S. Geological Survey Map, Savage, Maryland Quad.

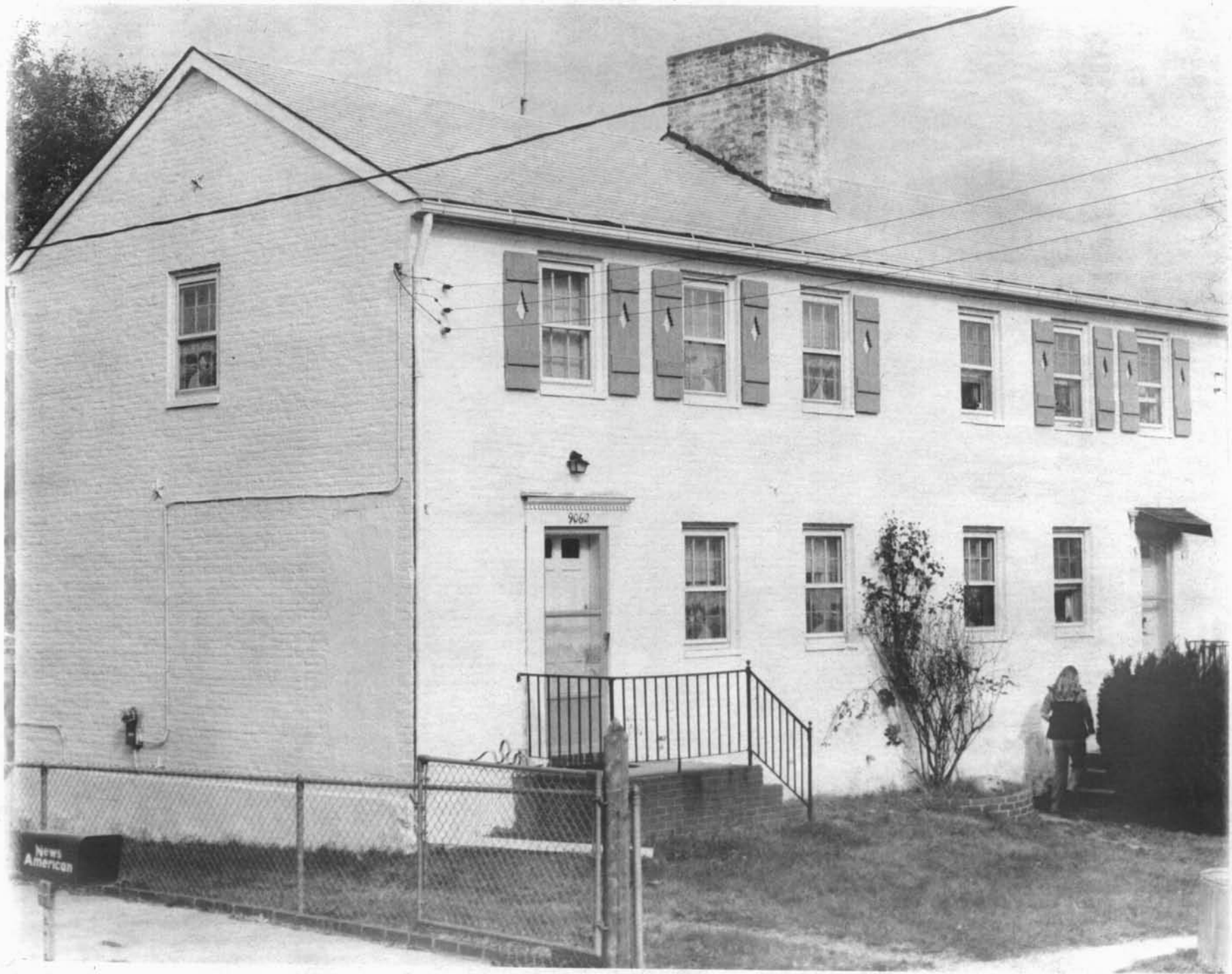

HO-215B
OLD 19TH CENTURY
MILL HOUSE
SOUTH
C.B. THOMPSON, AID
1977

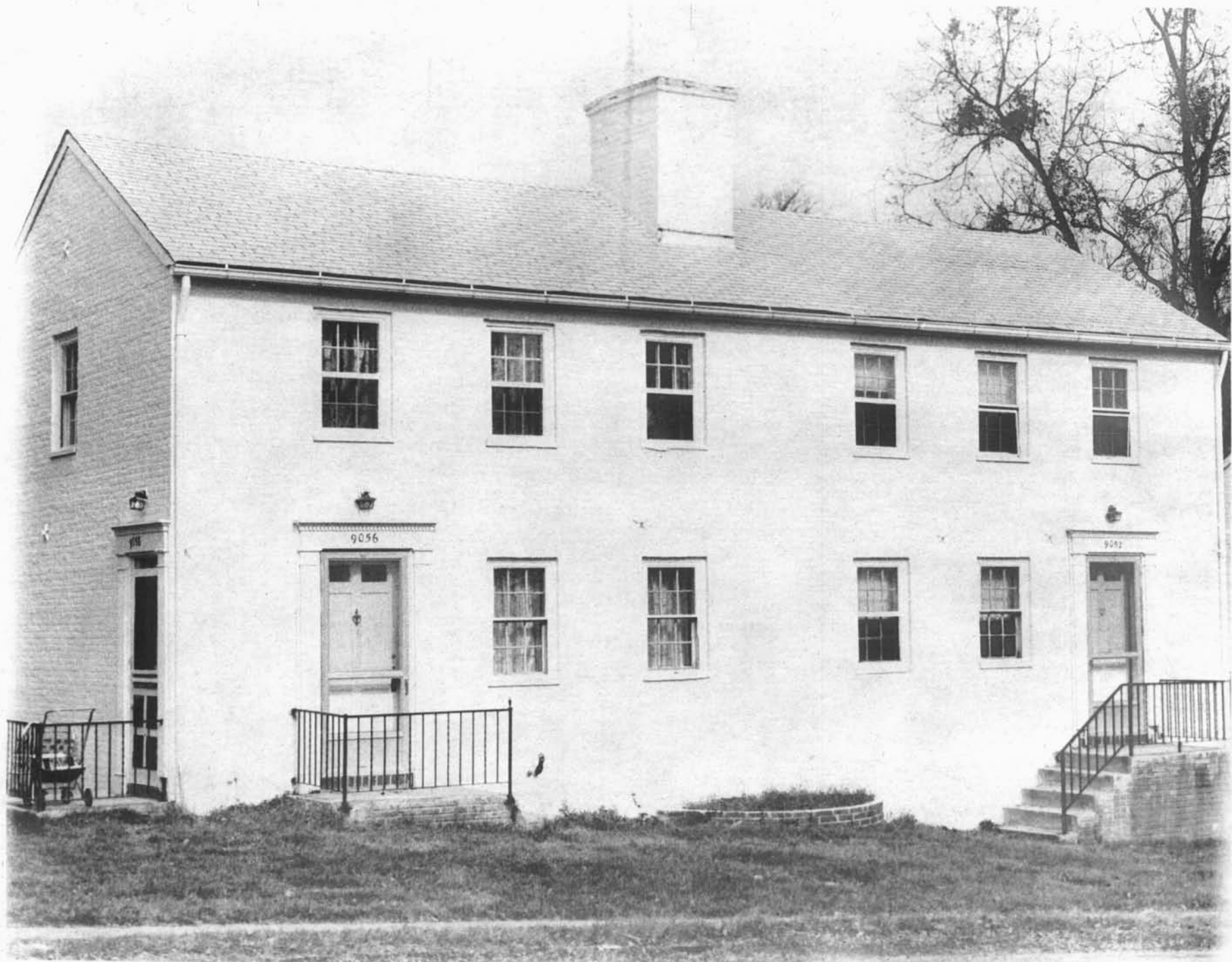

HO-215B
OLD NINETEENTH
CENTURY MILL HOUSE
SOUTH
9652-9062 WASHINGTON
CREORA THOMPSON, AIR
NOV. 1977



WITHIN
Savage Mill Historic District
Howard County
HO-92

HO-215

105