

HO-149  
Clover Hill  
Ellicott City  
Private

Late Eighteenth Century

Clover Hill faces north in the middle of a 115 acre tract of Howard County farm land which has recently been acquired by the Howard County Department of Parks and Recreation.

It is a three bay wide, two bay deep, two and a half story high, cedar shake gabled roof (running east-west) brick (laid in flemish bond brick) structure with wide brick chimneys centered into its east and west walls.

Two additional frame bays were added to the east wall with a wide brick chimney centered into its own east wall and the gable roof of the original building extended eastward.

The entire house is painted white, so that it appears to be a unit with its north elevation holding a central rectangular cross paneled door surmounted by a four light transom, covered by a gabled roof portico and flanked by two rectangular, double-hung windows.

Indian mounds have been discovered on the property and have been excavated by the Howard County Archeological Society.

MARYLAND HISTORICAL TRUST

Ho-149  
Dist I

MAGI # 140497024

INVENTORY FORM FOR STATE HISTORIC SITES SURVEY

**1 NAME**

HISTORIC

"Clover Hill"

AND/OR COMMON

**2 LOCATION**

STREET & NUMBER

6145 Montgomery Road, N.S. (MD 103)

CITY, TOWN

Elkridge

— VICINITY OF

Howard

CONGRESSIONAL DISTRICT

STATE

Maryland

COUNTY

**3 CLASSIFICATION**

CATEGORY	OWNERSHIP	STATUS	PRESENT USE	
<input checked="" type="checkbox"/> DISTRICT	<input checked="" type="checkbox"/> PUBLIC	<input checked="" type="checkbox"/> OCCUPIED	<input type="checkbox"/> AGRICULTURE	<input type="checkbox"/> MUSEUM
<input type="checkbox"/> BUILDING(S)	<input type="checkbox"/> PRIVATE	<input type="checkbox"/> UNOCCUPIED	<input type="checkbox"/> COMMERCIAL	<input checked="" type="checkbox"/> PARK
<input type="checkbox"/> STRUCTURE	<input type="checkbox"/> BOTH	<input type="checkbox"/> WORK IN PROGRESS	<input type="checkbox"/> EDUCATIONAL	<input checked="" type="checkbox"/> PRIVATE RESIDENCE
<input type="checkbox"/> SITE	<b>PUBLIC ACQUISITION</b>	<b>ACCESSIBLE</b>	<input type="checkbox"/> ENTERTAINMENT	<input type="checkbox"/> RELIGIOUS
<input type="checkbox"/> OBJECT	<input type="checkbox"/> IN PROCESS	<input checked="" type="checkbox"/> YES RESTRICTED	<input type="checkbox"/> GOVERNMENT	<input type="checkbox"/> SCIENTIFIC
	<input type="checkbox"/> BEING CONSIDERED	<input type="checkbox"/> YES UNRESTRICTED	<input type="checkbox"/> INDUSTRIAL	<input type="checkbox"/> TRANSPORTATION
		<input type="checkbox"/> NO	<input type="checkbox"/> MILITARY	<input type="checkbox"/> OTHER

**4 OWNER OF PROPERTY**

NAME

Howard County Parks & Recreation Department Telephone #:

STREET & NUMBER

George Howard County Office Building

CITY, TOWN

Ellicott City

— VICINITY OF

STATE, zip code

Md. 21043

**5 LOCATION OF LEGAL DESCRIPTION**

COURTHOUSE,  
REGISTRY OF DEEDS, ETC.

Tax Map 31, P.235  
Hall of Records

Liber #: 735

Folio #: 505

STREET & NUMBER

Howard County Court House

CITY, TOWN

Ellicott City

STATE

Maryland

**6 REPRESENTATION IN EXISTING SURVEYS**

TITLE

Howard County Historic Sites Inventory

DATE

1977

— FEDERAL  STATE — COUNTY — LOCAL

DEPOSITORY FOR  
SURVEY RECORDS

Maryland Historical Trust

CITY, TOWN

21 State Circle, Annapolis

STATE

Maryland

# 7 DESCRIPTION

Ho-149  
Dist. I

CONDITION		CHECK ONE	CHECK ONE
<input type="checkbox"/> EXCELLENT	<input type="checkbox"/> DETERIORATED	<input type="checkbox"/> UNALTERED	<input checked="" type="checkbox"/> ORIGINAL SITE
<input checked="" type="checkbox"/> GOOD	<input type="checkbox"/> RUINS	<input checked="" type="checkbox"/> ALTERED	<input type="checkbox"/> MOVED    DATE _____
<input type="checkbox"/> FAIR	<input type="checkbox"/> UNEXPOSED		

## DESCRIBE THE PRESENT AND ORIGINAL (IF KNOWN) PHYSICAL APPEARANCE

Clover Hill is located 8/10 of a mile from the east side of Montgomery Road almost a mile south of the intersection of Route 104.

Clover Hill is a three bay wide, two bay deep, two and a half story high, cedar shake gabled roof (running east-west) brick (laid in flemish bond brick) structure with wide brick chimneys centered into its east and west walls.

At a later date two bays were added, constructed of frame and extending from the east wall of the house with an additional wide brick chimney centered into its own east wall.

The entire house is painted white, so that without a careful examination, the house appears to be a whole with its north elevation holding a central rectangular cross paneled door surmounted by a four light transom, covered by a gabled roof portico and flanked by two rectangular, double-hung windows. These windows hold six-over-six lights and are vertically aligned with the second floor windows and proportionally scaled.

The south elevation holds two central rectangular entrances, that in the west central bay has been bricked in. A one story high, hipped roof, open porch covers the two central bays.

Two square flour light attic windows rest in the east and west walls as well as two rectangular double-hung windows with six-over-six lights on the second floor. No first floor windows rest in the west wall.

Six light cellar windows rest in the east and north walls of the frame addition whose east wall holds a rectangular double-hung first floor window and a first floor casement window in the south bay.

Cellar windows on the west wall of the original brick house hold three light basement window.

The house is surrounded by open fields and woodland and is presently owned by the Howard County Parks Department, who has partially developed the site with playing fields off Landing Road.

CONTINUE ON SEPARATE SHEET IF NECESSARY

PERIOD	AREAS OF SIGNIFICANCE -- CHECK AND JUSTIFY BELOW			
<input type="checkbox"/> PREHISTORIC	<input type="checkbox"/> ARCHEOLOGY-PREHISTORIC	<input type="checkbox"/> COMMUNITY PLANNING	<input type="checkbox"/> LANDSCAPE ARCHITECTURE	<input type="checkbox"/> RELIGION
<input type="checkbox"/> 1400-1499	<input checked="" type="checkbox"/> ARCHEOLOGY-HISTORIC	<input type="checkbox"/> CONSERVATION	<input type="checkbox"/> LAW	<input type="checkbox"/> SCIENCE
<input type="checkbox"/> 1500-1599	<input type="checkbox"/> AGRICULTURE	<input type="checkbox"/> ECONOMICS	<input type="checkbox"/> LITERATURE	<input type="checkbox"/> SCULPTURE
<input type="checkbox"/> 1600-1699	<input checked="" type="checkbox"/> ARCHITECTURE	<input type="checkbox"/> EDUCATION	<input type="checkbox"/> MILITARY	<input type="checkbox"/> SOCIAL/HUMANITARIAN
<input checked="" type="checkbox"/> 1700-1799	<input type="checkbox"/> ART	<input type="checkbox"/> ENGINEERING	<input type="checkbox"/> MUSIC	<input type="checkbox"/> THEATER
<input type="checkbox"/> 1800-1899	<input type="checkbox"/> COMMERCE	<input type="checkbox"/> EXPLORATION/SETTLEMENT	<input type="checkbox"/> PHILOSOPHY	<input type="checkbox"/> TRANSPORTATION
<input type="checkbox"/> 1900-	<input type="checkbox"/> COMMUNICATIONS	<input type="checkbox"/> INDUSTRY	<input type="checkbox"/> POLITICS/GOVERNMENT	<input type="checkbox"/> OTHER (SPECIFY)
		<input type="checkbox"/> INVENTION		

SPECIFIC DATES

BUILDER/ARCHITECT

STATEMENT OF SIGNIFICANCE

Clover Hill is significant architecturally. It is located on some 115 acres of rolling farm land which have been purchased by the Howard County Department of Parks and Recreation. Presently the house is under lease and being planned as an interpretive museum.

Constructed of flemish bond brick, it is noteworthy as an example of the early brick home of the late Eighteenth century in Howard County, with Nineteenth century additions. Its rectangular cross paneled entrance is surmounted by a four light transom and is now located in the center of the early brick house and an early two story high, frame, two bay wide, addition which was constructed on the building's east wall. Having kept the same scale in constructing this addition and being presently painted entirely white, the building and addition appears to be a complete unit with central gabled roof portico over the central north entrance.

The area surrounding the house has been discovered to contain Indian mounds which have been excavated by the Howard County Archeological Society.

**9 MAJOR BIBLIOGRAPHICAL REFERENCES**

HO-149  
District 1

Howard County Land Records

CONTINUE ON SEPARATE SHEET IF NECESSARY

**10 GEOGRAPHICAL DATA**

ACREAGE OF NOMINATED PROPERTY 115.556 Acres

Please see Attachment I, Tax Map 31

VERBAL BOUNDARY DESCRIPTION

Please see Howard County  
Land Records Liber 735, folio 505

LIST ALL STATES AND COUNTIES FOR PROPERTIES OVERLAPPING STATE OR COUNTY BOUNDARIES

STATE Maryland COUNTY Howard

STATE COUNTY

**11 FORM PREPARED BY**

NAME / TITLE

Cleora Barnes Thompson, Archivist

ORGANIZATION

Office of Planning & Zoning-Comprehensive Planning Section

DATE

465-5000 x257

STREET & NUMBER

3450 Court House Drive

TELEPHONE

CITY OR TOWN

Ellicott City

STATE

Maryland

The Maryland Historic Sites Inventory was officially created by an Act of the Maryland Legislature, to be found in the Annotated Code of Maryland, Article 41, Section 181 KA, 1974 Supplement.

The Survey and Inventory are being prepared for information and record purposes only and do not constitute any infringement of individual property rights.

RETURN TO: Maryland Historical Trust  
The Shaw House, 21 State Circle  
Annapolis, Maryland 21401  
(301) 267-1438

## CLOVER HILL

Clover Hill, the Howard County home of Thomas and Eleanor Lee, was a 260 acre parcel of land which included portions of "Troy," "Addition to Herbert's Care", "Dorsey's Inheritance."

Thomas Lee was the sixth generation of the Stratford line of the Lees of Virginia. He was the second son of Thomas Sim Lee and Mary Digges. He was born February 2, 1774 and died October, 1826. In October, 1797 he married Eleanor, Daughter of Richard Cromwell. <sup>①</sup>

The Lees purchased this Howard county property following a chancery court case decision in 1807. <sup>②</sup> The George Scott heirs sold the land at that time for \$16 per acre. The acreage was

said to be:

part of Dorsey's Inheritance,	201 $\frac{1}{4}$ acres
Addn. to Herb. Care	75 $\frac{1}{2}$ "
Troy	22 "
	<hr/>
	298 $\frac{3}{4}$ acres

However Lee called for a resurvey of the property which was finally done, May 7, 1818 and the true acreage was established at 260.

Let us look backwards now at the passage of these properties prior to Lee ownership.

## I. Dorsey's Inheritance

This large property, 750 acres, was patented in 1732 by Edward Dorsey.<sup>3)</sup> On September 1, 1767 Edward Dorsey, Sr. and Edward Dorsey Jr, planters, sold 219 acres to Michael Scott, a tanner, for 100 pounds sterling.<sup>4)</sup> Scott also paid the alienation fee of 8 shillings and 9 pence.

Michael Scott wrote his will in October, 1769 and it was probated on April 2, 1770. In a statment reflecting a religious individual, Scott left these 219 acres to his eldest son, George. He had two children under age 21, David and Mary, and other married children. His beloved wife held her dower rights to the dwelling house and  $\frac{1}{2}$  of the land, during her natural life.<sup>5)</sup>

George Scott died intestate in 1788 leaving many children: Pamela, Polly, William, Frederick, Michael, Ann, Priscilla, Helen, George. To settle the estate the heirs went to court in 1807. Pamela and her husband Nathan Porter, William, Frederick, Michael, Ann and Riston Browning, Priscill and Helen were the plaintiffs. Polly and William Steuart and George Scott ( a minor) were defendants. The court decided that the property should be sold. Frederick was appointed Trustee. It was advertised in the Baltimore American. At this time the sale was to the Lees.<sup>6)</sup>

II Addition to Herbert's Care

As early as 1696 Eleanor Harbett had patented 146 acres as Harbetts Clear. Ten years later in 1706 she added 50 acres to her holdings.<sup>7</sup> In this patent her name was spelled Ellenor Herbert. These discrepancies in spelling reflect the use of phonetics by the clerks of the day, each of whom used his own spelling.

Elinor Herbert was illiterate but had a will prepared June 29, 1743, which she signed with her X.<sup>8</sup> At this time she left her dwelling plantation called Herbert's Care to Burrige Scott as well as another adjoining tract, the Addition. She appointed Rebecca Scott, wife of Burrige, as her executor. I was unable to determine the relationship, if any, between the Herberts and Scotts. The will was probated Nov. 14, 1743.

Burrige and Rebecca Scott had at least eight children, as elaborated in Chancery Court in 1780. By this time Burrige had died. Richard was the eldest son, with four brothers, Charles, James, Benjamin and Burrage. Daughters were Rebecca Wade, Sarah and Esther, spinsters.

Records indicate that Burrige Scott had financial struggles. In November 1748 he mortgaged his 15 slaves to Philip Hammond for 125 pounds sterling.<sup>9</sup>

In May, 1749 Scott sold 9,037½ pounds of tobacco to John Talbott for which Talbott mortgaged the following personal property: one bay gelding, a bay mare, four cows and calves, 26 head sheep, 30 hogs, household furniture and the crop of corn and tobacco in the fields. Talbott had 5 years to redeem his property.<sup>10</sup>



On August 5, 1749 Scott mortgaged his 18 slaves to Edward Dorsey of Annapolis for 50 pounds sterling and 105 pounds, paper money.<sup>11</sup> If the debt was paid within one year it would also clear the mortgage held by Hammond (Nov, 1748). Again in 1750 Scott found himself in debt to Hammond and at that time mortgaged 4 large parcels of land, a total of 589 acres, and 18 slaves for 300 pounds sterling and 120 pounds current money.<sup>12</sup>

Records ceased at this point for Burrige Scott but his oldest son, Richard sold 50 acres (Addn. to Harbot's Care) on October 1767 to Joshua Griffith for 50 pounds sterling.<sup>13</sup> The next year Richard mortgaged 149 acres of Harbarts Care to Thomas Dorsey. He also included two white servants, William Longby and Thomas Gainor, five horses and seven head of cattle. The 134 pounds was to be repaid within one year.<sup>14</sup>

Two year later, April 1770, Richard Scott again mortgaged Herberts Care and personal property. It included the same two white servants in addition to two other: John Bowsing, and Benjamin Padmore, one Negro boy, Nick, nine horses and mares, 18 cattle, 25 hoggs, 5 sheep, 1 wagon and cart, 2 ploughs, utensels and furnishings- probably his entire worth. The loan was 83 pounds, 7 shilling, 1 penny.<sup>15</sup>

In February 1772, Samuel Dorsey, son of Caleb, paid off the two debts from 1769 and 1770 for 400 pounds and received the deed to the property.<sup>16</sup> The same year, Rebecca, widow of Burrage Scott,

sold her dower right to Addition to Herbert's Care, Batchelor's Hall and Scotts Advantage to Joshua Griffiths for 100 pounds.<sup>17</sup>

In 1788 Richard Scott was declared an insolvent debtor by the courts.

Although Richard had sold the 50 acres of Addition to Harbarts Care in 1767 to Griffiths, it returned to the family in 1778 when George Scott, tanner, purchased it for 310 pounds current money.<sup>18</sup>

This is one of the three parcels settled in the Chancery court in 1807 when Thomas Lee purchased the Scott property.

The deed was finally recorded June 26, 1824 when Frederick Scott, trustee for George Scott, passed the property to Eleanor Lee, wife of Thomas, for \$4160, the \$16 per acre for 260 acres as determined by the resurvey in 1818.<sup>19</sup>

## TROY

A small portion of Troy was included in the three parcel property as it went from the Scotts to the Lees. Troy was a large Dorsey patent, approximately 1100 acres. Colonel Thomas Dorsey left the property to his widow Elizabeth.

In April 1791, Elizabeth deeded a portion of Troy, 65 acres, to the 9 children of George Scott, then deceased.<sup>20</sup> She honored an earlier agreement from February 12, 1785 when Thomas Dorsey bound himself to George Scott, Sr, for the acreage. The cost involved was 206 pounds, 11 shilling, 7 pence, 3 farthings.

Through the aforementioned series of transactions we can follow the property into the Scott family and on to the Lees.

Valuable information came to light in the 1798 Federal Tax Assessment. Helen Scott, one of George's children, was living on the property, composed of these same three parcels. Her dwelling was located on Dorsey's Inheritance and valued at \$500, a large sum for the period. It was a brick 2 story dwelling 32 x 20, with 3 wooden out buildings.

David Scott also lived on the property in a one story wood dwelling, 26 x 20, valued at \$20. Helen had 9 slaves and David, 6. Four of her slaves were taxable (ages 12-50) and half of David's were.

Thomas Lee died in 1826 and in his will he bequeathed his farm on Elk Ridge, called Clover Hill, to his wife Eleanor. His will mentioned daughter Mary, who married Charles Carroll, Jr, son Richard Henry and son Thomas.

CLOVER HILL

Three parcels:

Dorsey's Inheritance  
 Patented 1732 750 acres to Edward Dorsey  
 Sold 1767 219 acres to Michael Scott  
 Willed 1770 " to George Scott  
 Court Sale 1807 to Thomas Lee

Addition to Herbert's Care  
 Patented 1706 50 acres to Eleanor Harbett  
 Willed 1743 to Burrige Scott  
 Sold 1767 50 acres to Joshua Griffith  
 Sold 1778 to George Scott  
 Court Sale 1807 to Thomas Lee

Troy  
 Patented to Edward Dorsey  
 Sold 1791 65 acres to heirs of Geo. Scott  
 Court Sale 1807 to Thomas Lee

Clover Hill:

Willed 1826 260 acres to Eleanor Lee  
 Conveyed 1833 260 " to Thomas Lee, Jr.  
 Sold 1849 to David Knox  
 Sold 1851 to Richard Hardesty  
 Sold 1852 to John Gordon and Henry Nabb  
 Agreement 1880 to Victoria Nabb  
 Willed 1903 to Dorsey Williams  
 Sold 1909 to Thomas and Teresa O'Neill  
 Sold 1936 129 acres to Warner Kern and Louise Kern  
 Sold 1950 to Charles and Mary Rosell

## Footnotes

1. Lees of Virginia, Edward Jennings Lee, M.D. 1974

Hall of Records, Annapolis:

2. Chancery 68/31
3. A.M. 1/247
4. BB 3/747
5. Wills 37/485
6. Chancery 68/31
7. DD 5/196
8. Will AA 23/232
9. RB 3/68
10. RB 3/113
11. RB 3/152
12. RB 3/265
13. BB 3/769
14. BB 3/812
15. IB 2/56
16. IB 3/226
17. IB 3/450
18. NH 1/1
19. WSG 10/481
20. NH 5/557
21. WSG/18/154

Howard County Court House

22. Land Record 9/195
23. 11/255
24. 12/477
25. 42/461
26. 49/618
27. Wills 4/220
28. 87/480
29. 154/590

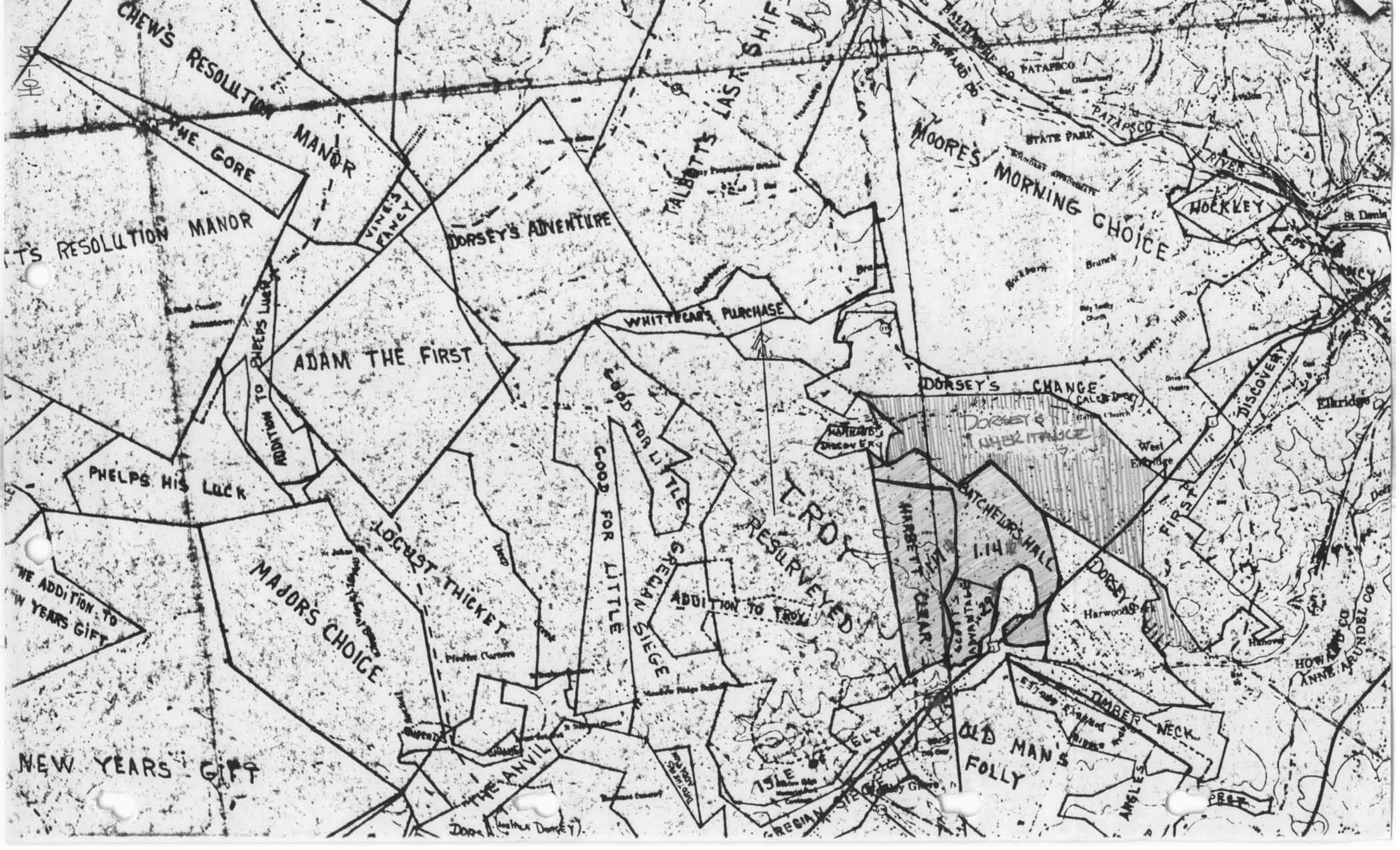

HO-149

CHEW'S RESOLUTION

THE GORE MANOR

ADAM THE FIRST

PHELPS HIS LUCK

THE ADDITION TO NEW YEARS GIFT

MAJORS CHOICE

NEW YEARS GIFT

MANOR

VINE'S FANCY

ADAM THE FIRST

LOCUST THICKET

MAJORS CHOICE

THE ANVIL

DORSEY'S ADVENTURE

TALBOTTS LAST SHIP

DORSEY'S ADVENTURE

WHITTEAR'S PURCHASE

GOOD FOR LITTLE

RESERVE

ISLE

DORSEY'S ADVENTURE

STATE PARK

MORNING CHOICE

DORSEY'S CHANGE

DORSEY'S RESERVE

OLD MAN'S FOLLY

OLD MAN'S FOLLY

OLD MAN'S FOLLY

PATAPSCO RIVER

MOORE'S MORNING CHOICE

DISCOVERY

FIRST

HOWARD CO

ANNE ARUNDEL CO

ANNE ARUNDEL CO

# American, AND COMMERCIAL DAILY ADVERTISER.

Volume XVJ

BALTIMORE: FRIDAY MORNING, AUGUST 21, 1867.

[No. 2589]

**PRINTED & PUBLISHED**

WILLIAM PECHIN,  
No. 36, SOUTH GAY-STREET,

(PRINTED BY THE LAWS OF THE VIRGINIA)  
Daily, paper 57 and Country paper 55, per ann.  
Ct. A. L. Advertisements appear in 500's papers.

**By Virtue of a Decree**

of the Honorable the High Court of Chancery of Maryland, the subscriber will sell at public sale, on the premises, on Wednesday, the 8th day of September next, at eleven o'clock in the forenoon,

All that valuable lot or parcel of ground, the property of Mr. Charles O'Brien, situated on Clubfield Row, in the city of Baltimore, fronting thereon thirty-one feet and extending back sixty-five feet, whereon is erected an elegant three-story brick Dwelling-House, with large and extensive three-story back buildings and balconies, a brick trunk house and out houses, dry and commodious cellars under the whole house; the yard paved with bricks, and a good pump of water at the front door.

This house hath been occupied as a tavern, and is reputed an eligible stand for that business. It is now under rent at the rate of 500 dollars per annum. A further description of this valuable property is deemed unnecessary, as those entitled to purchase may view it previous to the day of sale.

The terms of sale are, that the purchaser shall give his preliminary note, with 40 dollars, to be approved by the trustee, for the payment of one half the purchase money with interest thereon, to be paid in sixty days, and the residue thereof in sixty days, with interest as stipulated from that day of sale.

SAMUEL MOALE,  
August 3

MARTIN & LEMING'S  
Baltimore Button Manufactory.

All kinds of BUTTONS, manufactured and sold at our Manufactory, at the Works adjoining the Green Works, next to the Baltimore Country Hotel, on the 11th Street.

**For Sale**

The good substantial ship GENERAL GREEN, Burthen 239 19-95 tons per register, down a large cargo for a ship of her size; she is well found, and has an extensive inventory. She will be sold on moderate terms to close a concern. For terms apply to

CHARLES B. YOUNG, Broker,  
Commerces-Street.

June 27

**For New-York,**

The Schooner FRIENDSHIP, Luther Evans, Master; A Regulate Trader. For freight or passage (having eight accommodations) apply to the master on board, lying in Smith's dock, at

BENJAMIN D. CALPIN,  
61, Smith's wharf.

July 28

**For Freight or Charter.**

The Brig PETERSBURG, Thomas Peirce, master; A good strong vessel; carries about fifteen hundred barrels, and will be ready to take in a cargo in two or three days. For terms apply to the captain on board, lying at Kay's wharf, Fell's Point, or to

ROBINSON & SPRIGG,  
July 29

**For New Orleans,**

The Brig ADHERAL, Capt. Daniel M. Mead; Her freight being all engaged, she will sail on Saturday next. For passage only apply to the captain on board at Cule's wharf, Fell's Point, or

HENRY THOMPSON,  
August 18

**For New-Orleans,**

The Schooner PALMSTEDT, Captain Hall,  
October 1st

**Lost Certificates**

The following descriptive Certificate of Stock has been lost or mislaid, and cannot be found, to wit: Certificate, No. 8, bearing date the 29th day of August, 1861, for 600 dollars funded 8 per cent. stock, issued by the commission of loans for the state of Maryland, in the name of Anur Spear, of Baltimore. Application will be made for the renewal of said certificate agreeably to the act of congress in that case made and provided, of which all persons concerned will please to take notice.

Geo. C. Muller,  
Has received and offers for sale,

Cream, Dowels, Brastagnos, Cavellinos, Casavillas, Dutch home made Linen, Ditto superfine, for Shirting and Table Cloths, Checks, No. 2; Hook Checks and Stripes, Lists/foes, Virekianish Cotton Stripes, Calicoes, Bed Spreads and Cambricks, Heavians and Bagging, Hollow Glass, assorted, Liquor Cases, Holland Gin, and Gas Cases, &c.

All entitled to draw back.  
August 6

LOST, A NOTE drawn by Luke Tieman, for \$10 dollars, at sixty days, dated the 13th inst. in favor of J. L. La Reintre. The holder shall be received conveying it with the subscriber at the Union Bank of Maryland.

J. L. LA REINTRE,  
August 15

30 Dollars Reward. J. L. LA REINTRE, August 15

FROM the subscriber, on the 17th inst. an apprentice boy, named JOHN G. KANADY, about 13 feet 7 in. high, dark hair, brown eyes, blue coat, white shirt, and white trousers.

Who shall be taken and returned to the subscriber at the Union Bank of Maryland, shall receive the above reward.

JOHN G. KANADY,  
August 15

COFFEE. ROB. & ALEX. MURDO have for sale a small parcel of Java Green COFFEE, suitable for home consumption.

August 15

**Hotel for Sale**

A pair of very handsome bright bay horses seven years old, well calculated for a light carriage, and in a very pleasant manner for sale.

A remarkably fine GIG HORSE, made last and very true in harness; he is perfectly sound, and in a light harness; he is perfectly sound. The Horses may be seen by private license at Gray's Livery Stable, June 12

**Notice.**

THIS is to give notice to all my creditors that I mean to apply to the Judge of the county court, or to some one of the judges thereof, in the excess of the county, after that notice shall have been published two months for the benefit of an act of the general assembly of Maryland, passed at November session 1866, entitled "an act for the relief of certain insolvent debtors," and of this supplementary act thereto, passed at November session 1865.

JOHN G. ADE,  
July 23

John Campbell White & Sons have received for sale - Philadelphia, France, 40 quart casks MALAGA WINE, suitable to draw back.

July 28

**NOTICE.**

THIS is to give notice to all my creditors that I intend to apply to the Judge of the county court, or some one of the judges thereof, in the excess of the county, after that notice shall have been published two months for the benefit of an act of the general assembly of Maryland, passed at November session 1866, entitled "an act for the relief of certain insolvent debtors," and of this supplementary act thereto, passed at November session 1865.

JOHN G. ADE,  
June 25

COFFEE. ROB. & ALEX. MURDO have for sale a small parcel of Java Green COFFEE, suitable for home consumption.

August 15





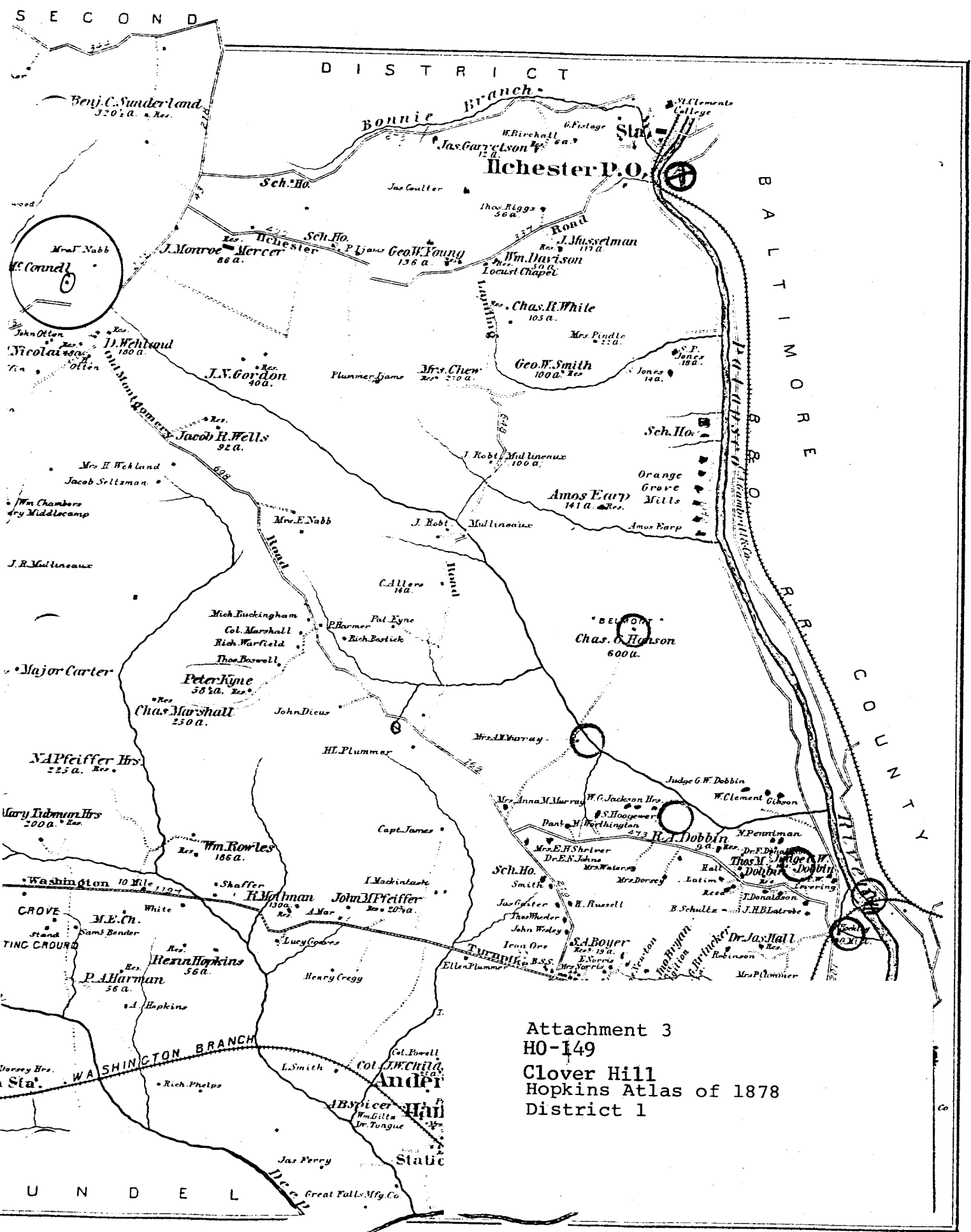

Attachment 3  
 HO-149  
 Clover Hill  
 Hopkins Atlas of 1878  
 District 1

BALTIMORE PROVINCE OF  
THE SISTERS OF NOTRE DAME, INC.  
373/718

Attachment 1  
HO-149  
Clover Hill  
Tax Maps 31 & 37

ALTER H DENNIS  
180/491

P. 226

A. NESSEL  
84/107  
25.42 A.  
P. 224

CARROLL F DOYLE  
221/86  
P. 229

HOWARD CO. MD  
735/505  
115.56 A.  
P. 235

A. H. LORENZ  
182/349  
P. 236

EDW. J. WARREN  
447/419  
P. 555  
500/450  
P. 580  
547/500  
P. 237

MAP 31 - P. 215

MAP 31 - P. 235

N. REZAI & WA  
464/568  
22.00 A.  
P. 42

F. J. MICHAEL  
596/426  
26.70 A.  
P. 563

F. A. ZELTMAN  
130/208  
5.00 A.  
P. 339

MARSHALLEE  
ESTATES, INC.  
597/653  
11.51 A.  
P. 38

L. K. VOLAND  
465/108  
P. 44

WATERMONT  
SWIM CLUB  
478/518  
10.00 A.  
P. 528

EDNA MAY AMERAVLT  
699/314  
15.60 A.  
P. 593

OLIVER R.  
CONNER  
418/554  
10.62 A.  
P. 92

ALMA MAY ZELTMAN  
699/325  
23.39 A.  
P. 91

PAR. 2-A  
LEONA  
K. STUP  
699/320  
14.74 A.  
P. 592

GREER PROPERTIES -  
INC. - 601/408 - PAR. I  
73.02 A  
P. 82

FRANK PAPLAU  
185/316  
35.32 A.

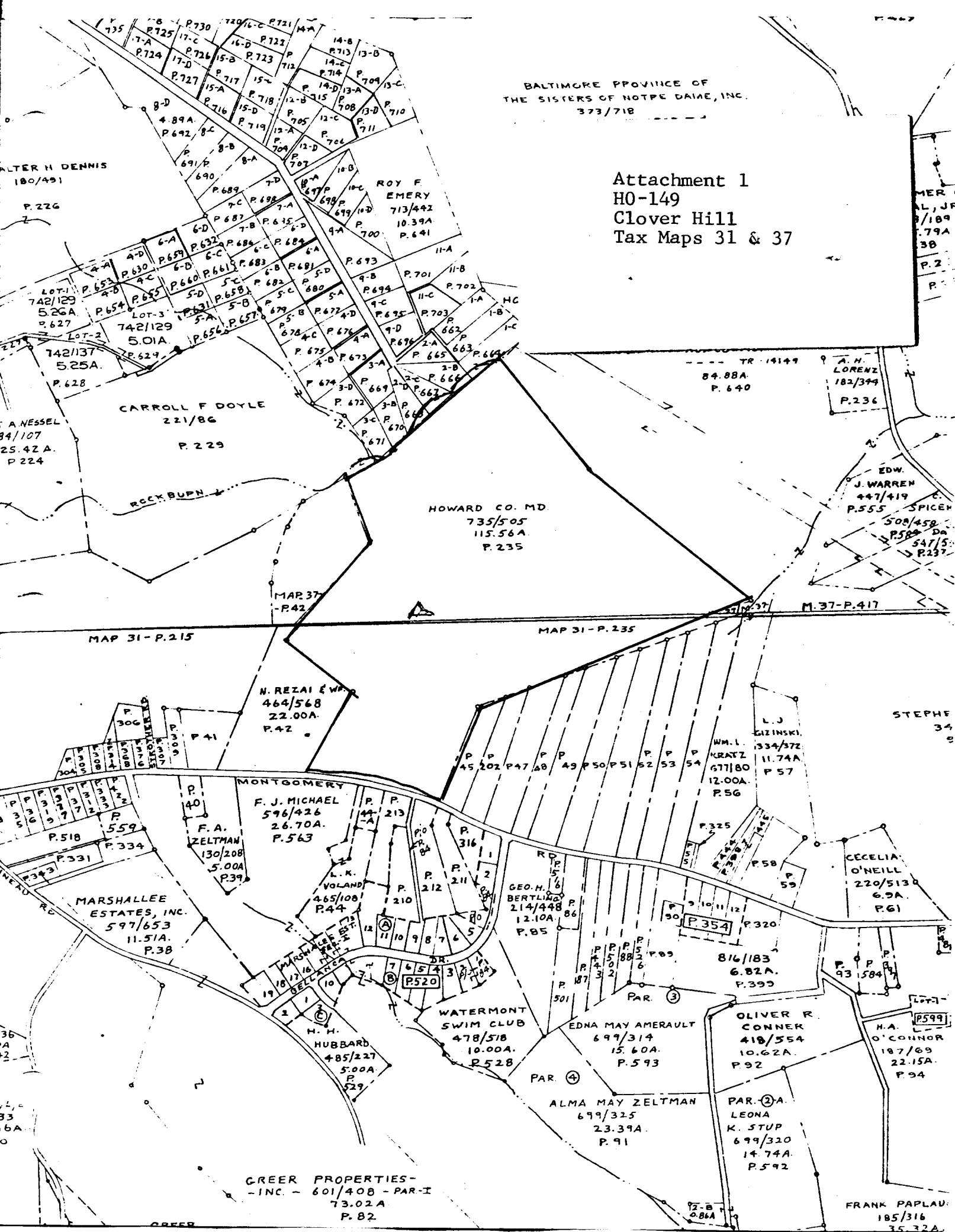

Attachment 2  
Ho- 149  
Clover Hill  
U.S. Geological Survey Map  
Savage, Maryland Quadrangle

SAVAGE QUADRANGLE

MARYLAND

7.5 MINUTE SERIES (TOPOGRAPHIC)

NE 4 LAUREL 15' QUADRANGLE

370,000 FEET

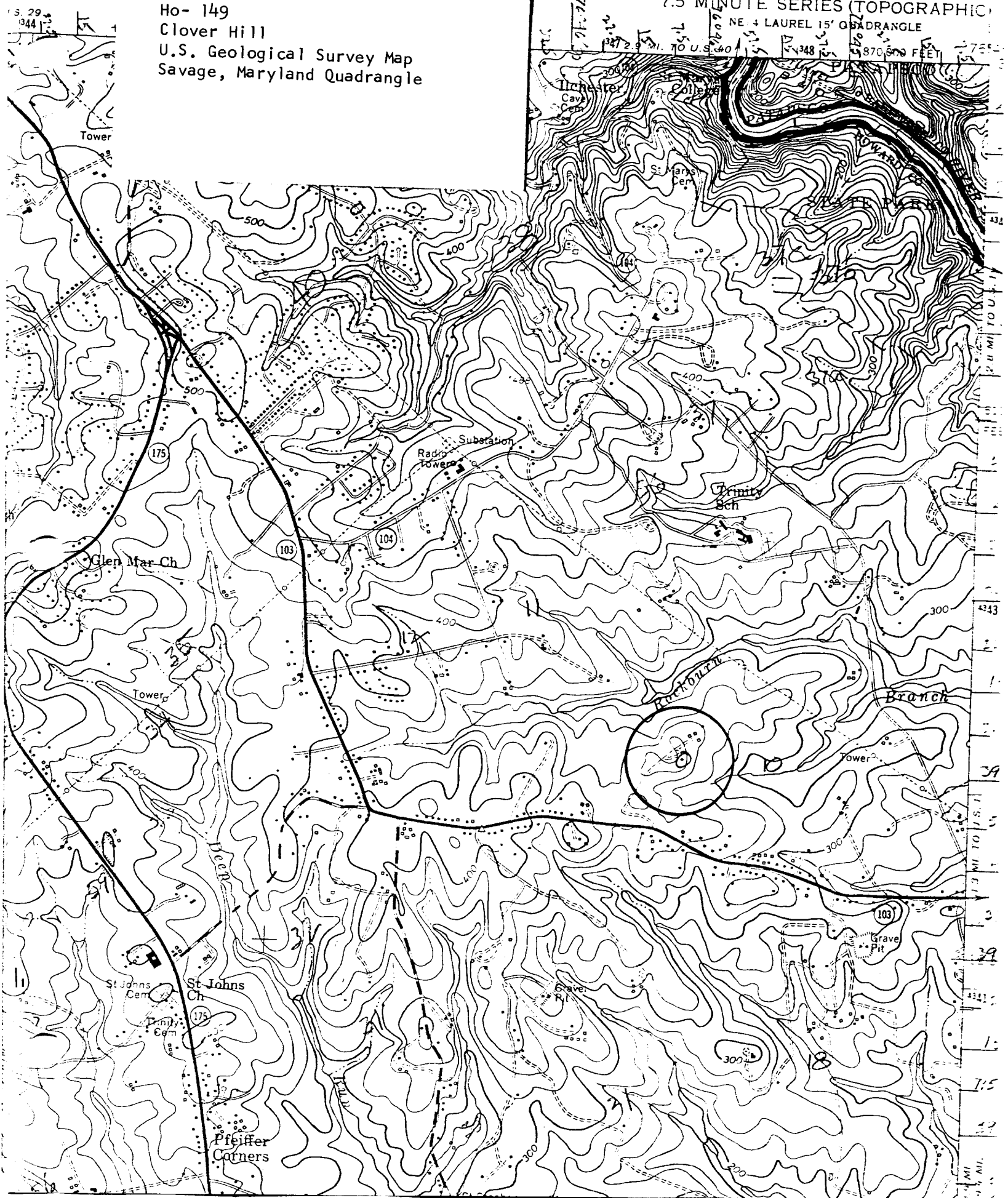



Ho-149  
CLOVER HILL  
NORTH

CLEORA THOMPSON, AIP