

*Goucher College  
Research project*

United States Department of the Interior  
National Park Service

This form may also be used for entering properties into the Maryland Inventory of Historic Properties and the Maryland Register of Historic Properties.

# National Register of Historic Places Registration Form

This form is for use in nominating or requesting determinations for individual properties and districts. See instructions in *How to Complete the National Register of Historic Places Registration Form* (National Register Bulletin 16A). Complete each item by marking "x" in the appropriate box or by entering the information requested. If an item does not apply to the property being documented, enter "N/A" for "not applicable." For functions, architectural classification, materials, and areas of significance, enter only categories and subcategories from the instructions. Place additional entries and narrative items on continuation sheets (NPS Form 10-900a). Use a typewriter, word processor, or computer, to complete all items.

## 1. Name of Property

historic name Wayside Inn - Preferred

other names/site number "Bethesda" "Search Enlarged"

## 2. Location

street & number 4344 Columbia Road  not for publication

city or town Ellicott City  vicinity

state Maryland code MD county Howard code 027 zip code 21042

## 3. State/Federal Agency Certification

As the designated authority under the National Historic Preservation Act, as amended, I hereby certify that this  nomination  request for determination of eligibility meets the documentation standards for registering properties in the National Register of Historic Places and meets the procedural and professional requirements set forth in 36 CFR Part 60. In my opinion, the property  meets  does not meet the National Register criteria. I recommend that this property be considered significant  nationally  statewide  locally. ( See continuation sheet for additional comments.)

\_\_\_\_\_  
Signature of certifying official/Title Date

\_\_\_\_\_  
State of Federal agency and bureau

In my opinion, the property  meets  does not meet the National Register criteria. ( See continuation sheet for additional comments.)

\_\_\_\_\_  
Signature of certifying official/Title Date

\_\_\_\_\_  
State or Federal agency and bureau

## 4. National Park Service Certification

I hereby certify that the property is:

- entered in the National Register.  See continuation sheet.
- determined eligible for the National Register  See continuation sheet.
- determined not eligible for the National Register.
- removed from the National Register.
- other, (explain.) \_\_\_\_\_

Signature of the Keeper

Date of Action

\_\_\_\_\_

\_\_\_\_\_

\_\_\_\_\_

\_\_\_\_\_

Wayside Inn  
Name of Property

HO 144  
site/inventory number

Howard/Maryland  
County and State

**5. Classification**

**Ownership of Property**  
(Check as many boxes as apply)

**Category of Property**  
(Check only one box)

**Number of Resources within Property**  
(Do not include previously listed resources in the count.)

- private
- public-local
- public-State
- public-Federal

- building(s)
- district
- site
- structure
- object

Contributing	Noncontributing	
1	-	buildings
-	-	sites
-	-	structures
-	-	objects
1	-	Total

**Name of related multiple property listing**  
(Enter "N/A" if property is not part of a multiple property listing.)

**Number of contributing resources previously listed in the National Register**

N/A

0

**6. Function or Use**

**Historic Functions**  
(Enter categories from instructions)

**Current Functions**  
(Enter categories from instructions)

Farm House

Domestic:Inn

**7. Description**

**Architectural Classification**  
(Enter categories from instructions)

**Materials**  
(Enter categories from instructions)

Federal

foundation Stone Granite

walls Stone - Granite

roof Asphalt Shingle

other Brick Chimneys

Wood Cornices, Portico, Side and Rear Porches

**Narrative Description**

(Describe the historic and current condition of the property on one or more continuation sheets.)

PLACE NARRATIVE ON CONTINUATION SHEETS

Wayside Inn  
Name of Property

HO 144  
site/inventory number

Howard/Maryland  
County and State

**8. Statement of Significance**

**Applicable National Register Criteria**  
(Mark "x" in one or more boxes for the criteria qualifying the property for National Register listing.)

- A** Property is associated with events that have made a significant contribution to the broad patterns of our history.
- B** Property is associated with the lives of persons significant in our past.
- C** Property embodies the distinctive characteristics of a type, period, or method of construction or represents the work of a master, or possesses high artistic values, or represents a significant and distinguishable entity whose components lack individual distinction.
- D** Property has yielded, or is likely to yield, information important in prehistory or history.

**Criteria Considerations**  
(Mark "x" in all the boxes that apply.)

Property is:

- A** owned by a religious institution or used for religious purposes.
- B** removed from its original location.
- C** a birthplace or grave.
- D** a cemetery.
- E** a reconstructed building, object, or structure.
- F** a commemorative property.
- G** less than 50 years of age or achieved significance within the past 50 years.

**Narrative Statement of Significance**  
(Explain the significance of the property on one or more continuation sheets.)

**9. Major Bibliographical References**

**Bibliography**  
(Cite the books, articles, and other sources used in preparing this form on one or more continuation sheets.)

**Previous documentation on file (NPS):**

- preliminary determination of individual listing (36 CFR 67) has been requested
- previously listed in the National Register
- previously determined eligible by the National Register
- designated a National Historic Landmark
- recorded by Historic American Buildings Survey # \_\_\_\_\_
- recorded by Historic American Engineering Record # \_\_\_\_\_

**Areas of Significance**  
(Enter categories from instructions)

Agriculture

Architecture

**Period of Significance**

1790 - 1860

**Significant Dates**

N/A

**Significant Person**

(Complete if Criterion B is marked above)

N/A

**Cultural Affiliation**

**Architect/Builder**

Unknown

**Primary location of additional data:**

- State Historic Preservation Office
- Other State agency
- Federal agency
- Local government
- University
- Other

Name of repository:

Wayside Inn  
Name of PropertyHO 144  
site/inventory numberHoward/Maryland  
County and State**10. Geographical Data**Acreage of Property 2 Acres**UTM References**

(Place additional UTM references on a continuation sheet.)

1	<input type="text"/>	<input type="text"/>	<input type="text"/>
	Zone	Easting	Northing
2	<input type="text"/>	<input type="text"/>	<input type="text"/>

3	<input type="text"/>	<input type="text"/>	<input type="text"/>
	Zone	Easting	Northing
4	<input type="text"/>	<input type="text"/>	<input type="text"/>

See continuation sheet

**Verbal Boundary Description**

(Describe the boundaries of the property on a continuation sheet.)

**Boundary Justification**

(Explain why the boundaries were selected on a continuation sheet.)

**11. Form Prepared By**

name/title John A. Goebeler  
Student, Preservation Studies  
 organization Goucher College date 4 Dec 1992  
 street & number 3524 Split Rail Lane telephone (410) 465-0059  
 city or town Ellicott City state MD zip code 21042

**Additional Documentation**

Submit the following items with the completed form:

**Continuation Sheets****Maps**

A USGS map (7.5 or 15 minute series) indicating the property's location.

A Sketch map for historic districts and properties having large acreage or numerous resources.

**Photographs**

Representative black and white photographs of the property.

**Additional Items**

(Check with the SHPO or FPO for any additional items)

**Property Owner**

(Complete this item at the request of SHPO or FPO.)

name Margo and John Osankowski  
 street & number 4344 Columbia Road telephone (410) 461-4636  
 city or town Ellicott City state MD zip code 21042

**Paperwork Reduction Act Statement:** This information is being collected for applications to the National Register of Historic Places to nominate properties for listing or determine eligibility for listing, to list properties, and to amend existing listings. Response to this request is required to obtain benefit in accordance with the National Historic Preservation Act, as amended (16 U.S.C. 470 *et seq.*).

**Estimated Burden Statement:** Public reporting burden for this form is estimated to average 18.1 hours per response including time for reviewing instructions, gathering and maintaining data, and completing and reviewing the form. Direct comments regarding this burden estimate or any aspect of this form to the Chief, Administrative Services Division, National Park Service, P.O. Box 37127, Washington, DC 20013-7127; and the Office of Management and Budget, Paperwork Reductions Projects (1024-0018), Washington, DC 20503.

United States Department of the Interior  
National Park Service

Registration Form: include in this title block the  
property name, county, and site/inventory number

Multiple Property Documentation Form: include the  
name of the multiple property listing

# National Register of Historic Places Continuation Sheet

40-144

Section number 7 Page 1

---

The Wayside Inn  
Howard County, MD

## DESCRIPTION:

The Wayside Inn is located on Columbia Road, parallel to the Old Columbia Pike (US Route 29), South of the intersection of St. John's Lane and Route 29. It is a two room wide, by two room deep, three story central hall stone house with modified gabled roof, and two interior brick chimneys located toward the North and South sides of the roof line. The architectural style of the house is Late Georgian or Early Federal.

The windows are symmetrically arranged on the East (front), North and South sides, and are asymmetrical on the West (rear) side. The windows are proportionately scaled, rectangular shaped, and are double hung consisting of six-over-six lites on the first and second floors, and three-over-three lites on the third floor. All windows have shutters, though only the East (front) and a portion of the South window shutters are currently installed. First floor shutters are of raised panel construction on both sides, utilizing mortise and tenon construction and are likely original. Remaining second floor shutters (South side) are louvered design. All windows excepting the two third floor west dormers, exhibit old hinge hardware indicative of that found in the Early Nineteenth Century.

The East (front) entrance has a gable roofed pediment supported by two round wooden columns with a simple wooden fence to the right and left. The portico is likely a later addition to the front entranceway, possibly a circa 1920's "Colonial" addition. The front entranceway has a double door of panel construction with mortise and tenon joinery and applique panel moulding, indicating late 19th century construction. A five lite transom and six lite vertical side panels appear above and beside these double doors respectively.

A one story flat roofed porch is located on the West wall of the house, supported by wooden columns, and now enclosed with screens and a screen door. The porch appears to be of 20th century construction, and likely replaced an earlier 19th century porch. The rear (West) wall doorway mimics the construction details of the front doorway, to include the transom and side lights.

A one story fully enclosed gambrel roofed porch spans the North side of the house. This late 20th century addition (1970's) replaced an earlier wooden porch with wooden columns tied together by a wooden railing. The framing of the porch is of two by four balloon construction, clad with plywood, and sheathed with wooden clapboards. The porch rests on concrete piers and exposed crawlspace is concealed by lattice work. Contained within this crawlspace are archaeological indications (earlier stone foundation fragments) of a possible attached summer kitchen. Windows of this enclosed porch are six-over-six lights, two double and two single double hung windows which are symmetrically arranged. These windows are scaled smaller than the original main house windows.

United States Department of the Interior  
National Park Service

Registration Form: include in this title block the  
property name, county, and site/inventory number

Multiple Property Documentation Form: include the  
name of the multiple property listing

# National Register of Historic Places Continuation Sheet

HO-144

Section number       7       Page       2      

---

The Wayside Inn  
Howard County, MD

Overall exterior construction is coursed ashlar of locally quarried stone, similar in texture and bond to other stone structures within the immediate Ellicott City environs. The walls are 18" thick. Window lintels and sills are single rectangular stones. Exterior trim is a plain wood strip, at the cornice and ends.

Traces exist on the least weathered, West wall (now enclosed by the screened porch) of painted coursing or false mortar jointed to lend a more sophisticated appearance to the masonry work.

The interior consists of three finished levels; 1st, 2nd, and 3rd floors. A parlor and dining room off the central hall in the front, a small study and modern (Circa 1940) kitchen in the rear. The second floor has 3 bedrooms and 2 baths, and the third floor has 2 bedrooms and 1 bath. Flooring is wide board pike throughout, and is likely original except for the third floor, which was renovated in the 1980's. Interior walls are plaster with animal hair over wooden lathe, and were originally whitewashed. The finish coat is rough and undulating. Interior trim is of the most plain variety, windows and doors are trimmed with plain boards with the interior edge beaded. Doors are mortise and tenon construction, with plain panels, Interior window panels are also plain, rather than raised. A modern (20th century) 3 1/2" standard cornice molding in the front parlor and dining room is in place. Base mouldings are large, plain and have a simple base cap. Chair railing is a plain board with simple bull nose cap moulding. Wainscoting has been added between the base moulding and chair rail in the front parlors. This is a late nineteenth century or early twentieth century addition. Fireplace mantels consist of plain pilasters with an unadorned frieze and a plain board mantel shelf in the two front parlors. They are likely original, though they have been repaired.

The central hall staircase is located at the rear (West) side of the house, is enclosed, and has a simple wall mounted hand railing. The basement contains a large open cooking fireplace with appropriate iron kitchen hardware to accommodate over fire iron pot cooking. The floor is brick (likely a later addition over an earthen floor). Much smaller side rooms have over the years, accommodated various heating systems and storage. Exposed floor joints indicate three generations of woodcraft: hand hewn beams with evidence of joinery disassociated from their present configuration (Indicative of recycled building materials in original construction), pit sawn beams, and machine sawn beams used to bolster older joinery.

Alterations to the interior of the original house not previously mentioned include: indoor plumbing, painting over original plaster, installation of a woodstove in the kitchen. A complete, yet sympathetic renovation of the third floor including bathrooms.

United States Department of the Interior  
National Park Service

Registration Form: include in this title block the  
property name, county, and site/inventory number

Multiple Property Documentation Form: include the  
name of the multiple property listing

# National Register of Historic Places Continuation Sheet

HO-144

Section number 8 Page 3

---

The Wayside Inn  
Howard County, MD

### Statement Of Significance:

The Wayside Inn is historically significant for two reasons. First, it is a particularly fine example of a well preserved, continuously lived in Maryland Farm House whose architectural design is deeply rooted in the Pennsylvania Quaker/German Building tradition. Second, The Wayside Inn is closely associated with a major shift in agriculture in the piedmont region, from the tobacco crop which nurtured the pre-revolutionary economy, to the wheat crop which guaranteed continued growth, when tobacco declined.

### Historical Background And Significance:

In 1772 three Quaker Brothers, John, Joseph and Andrew Ellicott, emigrated to the piedmont region of Maryland from Bucks County, Pennsylvania. They came in search of a place to establish a mill, and selected a site on the Potapasco River. Initially named Ellicott Mills, this area grew and prospered into the town now known as Ellicott City.

Within a few years of their arrival, The Ellicotts had built a large wooden boarding house to house their workers, a saw mill, and using the abundant granite quarried locally in the area now known as Oella, a school and a court house.

The building material of choice for the majority of homes built in the Ellicott City region was the same readily available granite used for the early public buildings. Drawing on their Pennsylvania Quaker roots, the homes constructed closely resemble those found in Lancaster and Bucks County Pennsylvania. The Wayside Inn is indicative of this influence. It is both refined and yet plain. The scale, proportion and symmetry reflected in the design are appropriate to early federal period homes throughout the colonies, yet the choice of dressed stone, and lack of exterior ornamentation for cornices, doorways, etc. reflects the Quaker and also Moravian taste for restraint in ornamentation. The interior likewise is an exercise in minimal detail. Roughly finished whitewashed plaster walls, lack of crown mouldings, the simplest of mantels and plain door and window trim all bespeak a religious belief which shunned superfluous ornament. In contrast to this restraint of detail is the unique Quaker willingness to accept wealth; as reflected in the overall scale of buildings. This is clearly demonstrated in the sheer size of the Wayside Inn. This was not the home of a subsistence tenant farmer. Rather, it was the home, and headquarters for a fairly well to do small scale plantation owner.

Unique architectural features of the Wayside Inn include modified gable roof similar, yet less angular than the New England Saltbox, interior chimneys, and a center hall plan with a very wide enclosed staircase placed at the rear entry.

United States Department of the Interior  
National Park Service

Registration Form: include in this title block the  
property name, county, and site/inventory number

Multiple Property Documentation Form: include the  
name of the multiple property listing

# National Register of Historic Places Continuation Sheet

NO-144

Section number 8 Page 4

The Wayside Inn  
Howard County, MD

The Same Quaker Penchant for hard work and scientific innovation which accounted for Ellicott advances in milling technology, also altered the agricultural economy of Howard County. The Ellicott Brothers were successful in persuading the large plantation owners: The Dorseys, Clarks, Hammonds and Charles Carroll, to convert from tobacco farming, which was in severe decline, to wheat and other grains. To do so, the Ellicotts convinced these large land holders to sweeten the soil with "plaster" - lime. To further support the Ellicott agricultural proposal, they also offered to assist financially with building roads to get the wheat crop to market. They naturally offered to mill the grain at their Ellicott Mill. The agricultural experiment worked; the Ellicotts and land holders profited, and a new agricultural economy was established.

This new economy, an Ellicott financed road to Frederick, and the proposal to build the Columbia Pike doubtless contributed to the rise of smaller highly efficient agricultural operations, such as that represented by The Wayside Inn, when it was an active farmhouse (1790? - 1860). An overall profitable economy resulted in rising land prices which likewise made the sub-division lucrative. Wayside Inn is indicative of these influences. The land The Wayside Inn sits on began as a 100 acre land grant to Henry Pierpont, a Quaker, in 1755. It was finally patented as "Search Enlarged" in 1782. In 1785 Pierpont sold 45 acres to Mary Pue, a neighbor. She willed it to her son, Arthur Pue in 1795. It is likely Arthur, who built the stone dwelling some time between 1790 - 1810. Land records, however, do not indicate when the house was constructed. Arthur Pue willed the land to his son Henry Hill Pue, who subsequently sold the parcel to Evan Hughes, a farmer, in 1848. The 1860 martinet map for Howard County indicates Hughes as the property owner with 265 acres. Hughes acquired the additional acreage through a series of purchases between 1848 and 1858. The Hopkins map of 1879 attributes the house and land to M.E. Poland, formerly M.E. Hughes. Mrs. Hughes had remarried following Evans death in 1860. The Howard County directory for 1912 reflects the house and land still in the Poland family. It remained an active farm until the 1920's. Changes in ownership between 1920 and present day resulted in reducing the property to its current 2 acre size.

While local historians maintain the Wayside Inn was built as an Inn to service the Columbia Pike around 1806, there appears to be no documentary evidence to support this claim. Rather documentary evidence would appear to indicate an active plantation, established conveniently to both the Frederick Road, Columbia Pike (Route 29), Ellicott's Mills, 2 miles to the East, and the town of Hilton (no longer extant) 1/4 mile to the East.

In sum, Wayside Inn is an important property because of its association with Pennsylvania immigrants who altered the course of county history. Viewed in this context, it reflects both the values and technological advances of those pioneers, as well as changes to come in the overall American agricultural economy in the nineteenth century.



United States Department of the Interior  
National Park Service

Registration Form: include in this title block the  
property name, county, and site/inventory number

Multiple Property Documentation Form: include the  
name of the multiple property listing

# National Register of Historic Places Continuation Sheet

NO-144

Section number 8, 9 Page 5

---

The Wayside Inn  
Howard County, MD

### Bibliographical References:

Cramm, Joetta, M. Howard County A Pictorial History  
The Donning Company, Norfolk, VA 1987.

Holland, Celia, M. Landmarks Of Howard County Maryland  
The Bicentennial Commission of Howard County Maryland,  
The Howard County Times, 1975.

Holland, Celia, M. Old Homes and Families Of Howard County Maryland,  
Privately Printed, 1987.

Mylander, Allison, Ellicott. The Ellicotts: Striving For A Holy Community  
Historic Ellicott City, Inc. 1991.

Mullins, Lisa C. Editor Colonial Architecture Of The Mid-Atlantic,  
Originally published as the White Pine Series Of Architectural Monographs,  
The National Historical Society, Harrisburg, PA 1987.

Rifkin, Carole. A Field Guide To American Architecture  
New American Library, New York, New York, 1980

Williams, Henry L. and Ottalie K. A Guide To Old American Homes: 1700-1900,  
A.S. Barnes and Co., New York, New York, 1962.

### Verbal Boundary Justification

Tax Map 24, Block 23, p. 302 260-11  
1.925 acres

### Verbal Boundary Justification

The nominated property consists of 1.925 acres of land, on which rests a stone house. This acreage is the land remaining of the original 45 acres, which comprised the farm at the time the house was built circa 1790-1810.

HO-144

WAYSIDE INN  
Ellicott City  
Private

Early 1800

This former Howard County Wayside Inn sits on the west side of old Columbia Pike between the new town of Columbia and Ellicott City. A five bay wide, two bay deep, three story high stone structure with capecode gabled roof and wide brick chimneys set into its north and south walls, it features a lovely gabled roof portico with pediment supported by two round columns which cover the central rectangular east entrance, surmounted by a five lite transom flanked by six lite vertical panels.

This well maintained stone structure also features proportionally scaled fenestration with third story eye brow windows.

MARYLAND HISTORICAL TRUST WORKSHEET

NOMINATION FORM  
 for the  
 NATIONAL REGISTER OF HISTORIC PLACES, NATIONAL PARKS SERVICE

S E I N S T I T U T I O N S

1. NAME				
COMMON: Wayside Inn				
AND/OR HISTORIC: Wayside Inn				
2. LOCATION				
STREET AND NUMBER: 430 Columbia Road				
CITY OR TOWN: Ellicott City				
STATE Maryland			COUNTY: Howard	
3. CLASSIFICATION				
CATEGORY <i>(Check One)</i> <input type="checkbox"/> District <input type="checkbox"/> Site <input type="checkbox"/> Object	<input checked="" type="checkbox"/> Building <input type="checkbox"/> Structure <input type="checkbox"/> Object	OWNERSHIP <input type="checkbox"/> Public <input checked="" type="checkbox"/> Private <input type="checkbox"/> Both	Public Acquisition: <input type="checkbox"/> In Process <input type="checkbox"/> Being Considered	STATUS <input checked="" type="checkbox"/> Occupied <input type="checkbox"/> Unoccupied <input type="checkbox"/> Preservation work in progress
ACCESSIBLE TO THE PUBLIC				
Yes:				
<input checked="" type="checkbox"/> Restricted				
<input type="checkbox"/> Unrestricted				
<input type="checkbox"/> No				
PRESENT USE <i>(Check One or More as Appropriate)</i>				
<input type="checkbox"/> Agricultural	<input type="checkbox"/> Government	<input type="checkbox"/> Park	<input type="checkbox"/> Transportation	<input type="checkbox"/> Comments
<input type="checkbox"/> Commercial	<input type="checkbox"/> Industrial	<input checked="" type="checkbox"/> Private Residence	<input type="checkbox"/> Other <i>(Specify)</i>	_____
<input type="checkbox"/> Educational	<input type="checkbox"/> Military	<input type="checkbox"/> Religious	_____	_____
<input type="checkbox"/> Entertainment	<input type="checkbox"/> Museum	<input type="checkbox"/> Scientific	_____	_____
4. OWNER OF PROPERTY				
OWNER'S NAME: Joseph G. Gerard & Wife				
STREET AND NUMBER: 430 Columbia Road				
CITY OR TOWN: Ellicott City			STATE: Maryland	
			21043	
5. LOCATION OF LEGAL DESCRIPTION				
COURTHOUSE, REGISTRY OF DEEDS, ETC.: Hall of Records				
STREET AND NUMBER: Howard County Courthouse				
CITY OR TOWN: Ellicott City			STATE: Maryland	
			21043	
Title Reference of Current Deed (Book & Pg. #): Tax Map 24, Blk 23				
6. REPRESENTATION IN EXISTING SURVEYS				
TITLE OF SURVEY: Howard County Historic Sites Inventory				
DATE OF SURVEY: 1976 <input type="checkbox"/> Federal <input checked="" type="checkbox"/> State <input type="checkbox"/> County <input type="checkbox"/> Local				
DEPOSITORY FOR SURVEY RECORDS: Maryland Historical Trust				
STREET AND NUMBER: 21 State Circle				
CITY OR TOWN: Annapolis			STATE: Maryland	
			21401	

7. DESCRIPTION

CONDITION	(Check One)					
	<input checked="" type="checkbox"/> Excellent	<input type="checkbox"/> Good	<input type="checkbox"/> Fair	<input type="checkbox"/> Deteriorated	<input type="checkbox"/> Ruins	<input type="checkbox"/> Unexposed
	(Check One)			(Check One)		
	<input type="checkbox"/> Altered	<input checked="" type="checkbox"/> Unaltered		<input type="checkbox"/> Moved	<input checked="" type="checkbox"/> Original Site	

DESCRIBE THE PRESENT AND ORIGINAL (If known) PHYSICAL APPEARANCE

The Wayside Inn is located on old Columbia Pike (Route 29), just south of St. John's Lane. It is a five bay wide, two bay deep, three story stone structure with cape cod gabled roof and two brick chimneys located on the north and south sides of the roof line.

The windows are proportionally scaled, rectangular and double-hung with six-over-six lites on the first and second floors and three-over-three lites on the third floor. All the windows have white shutters. A central east entrance portico with gabled roof supported by two round columns and decorated by a pediment, leads to a rectangular entrance with five lite transom flanked by six lite vertical panels.

A one story flat roofed porch is located on the north wall of the house supported by wooden columns connected by a wooden railing.

The south wall of the structure contains two first and second floor windows proportionally scaled.

SEE INSTRUCTIONS

**8. SIGNIFICANCE**

PERIOD (Check One or More as Appropriate)

<input type="checkbox"/> Pre-Columbian	<input type="checkbox"/> 16th Century	<input checked="" type="checkbox"/> 18th Century	<input type="checkbox"/> 20th Century
<input type="checkbox"/> 15th Century	<input type="checkbox"/> 17th Century	<input checked="" type="checkbox"/> 19th Century	

SPECIFIC DATE(S) (If Applicable and Known)

AREAS OF SIGNIFICANCE (Check One or More as Appropriate)

<input type="checkbox"/> Aboriginal	<input type="checkbox"/> Education	<input type="checkbox"/> Political	<input type="checkbox"/> Urban Planning
<input type="checkbox"/> Prehistoric	<input type="checkbox"/> Engineering	<input type="checkbox"/> Religion/Philosophy	<input type="checkbox"/> Other (Specify) _____
<input checked="" type="checkbox"/> Historic	<input type="checkbox"/> Industry	<input type="checkbox"/> Science	_____
<input type="checkbox"/> Agriculture	<input type="checkbox"/> Invention	<input type="checkbox"/> Sculpture	_____
<input checked="" type="checkbox"/> Architecture	<input type="checkbox"/> Landscape Architecture	<input type="checkbox"/> Social/Humanitarian	_____
<input type="checkbox"/> Art	<input type="checkbox"/> Literature	<input type="checkbox"/> Theater	_____
<input checked="" type="checkbox"/> Commerce	<input type="checkbox"/> Military	<input checked="" type="checkbox"/> Transportation	_____
<input checked="" type="checkbox"/> Communications	<input type="checkbox"/> Music		
<input type="checkbox"/> Conservation			

STATEMENT OF SIGNIFICANCE

The significance of this building lies both in its history and in its architecture.

Architecturally it is representative of the fine stone buildings, soundly proportioned, which dot Howard County.

The Maryland Assembly in 1809 voted "to make a turnpike from Ellicotts Lower Mills toward Georgetown." The Columbia Pike was constructed and along its thoroughfare, coach houses, inns, and other stops. The Wayside Inn was one of its most luxurious. It often boarded legislators on their way to Annapolis. John Quincy Adams and George Washington are reputed to have been among its patrons. The building most certainly dates back to the early 1800's and may be of an even earlier date.

As a stop for the wayfarer, it served to aid commerce, encourage travel and most certainly served as a communications news center for the locality in that day.

In recent years, owners Charlotte and Robert Hartkoph have lighted electric candles each evening to signal that all the rooms were occupied. One of Wayside Inn's traditions reported that as the rooms were filled a candle was lighted and placed in the window. The present owners still carry on this bright custom.

One of three outstanding inns included in Celia Holland's booklet, Landmarks of Howard County, Maryland, the Wayside Inn should be considered for the National Register.

SEE INSTRUCTIONS

9 MAJOR BIBLIOGRAPHICAL REFERENCES

Holland, Celia M. Landmarks of Howard County, Maryland. University Park, 1975.

"Lights in the Windows Signal House's History." Baltimore Evening Sun. Baltimore, April 11, 1975.

10 GEOGRAPHICAL DATA

LATITUDE AND LONGITUDE COORDINATES DEFINING A RECTANGLE LOCATING THE PROPERTY			O R	LATITUDE AND LONGITUDE COORDINATES DEFINING THE CENTER POINT OF A PROPERTY OF LESS THAN TEN ACRES		
CORNER	LATITUDE	LONGITUDE		LATITUDE	LONGITUDE	
	Degrees Minutes Seconds	Degrees Minutes Seconds		Degrees Minutes Seconds	Degrees Minutes Seconds	
NW	° ' "	° ' "		° ' "	° ' "	
NE	° ' "	° ' "		° ' "	° ' "	
SE	° ' "	° ' "		° ' "	° ' "	
SW	° ' "	° ' "		° ' "	° ' "	

APPROXIMATE ACREAGE OF NOMINATED PROPERTY:

Acreage Justification:

Please see Tax Map 24, Blk 23 p. 302 260-11

1.925 Acres

SEE INSTRUCTIONS

11. FORM PREPARED BY

NAME AND TITLE:  
Cleora Barnes Thompson, Archivist

ORGANIZATION: Howard County - Comprehensive Planning Section DATE:

STREET AND NUMBER:  
3450 Court House Drive

CITY OR TOWN: Ellicott City STATE: Maryland 21043

12. State Liaison Officer Review: (Office Use Only)

Significance of this property is:

National  State  Local

Signature \_\_\_\_\_



---

## Maryland Historical Trust

### MEMORANDUM

TO: File

DATE: September 8, 1981

FROM: Mark R. Edwards  
Historic Sites Survey Coordinator

RE: HO-144 Wayside Inn, New Owner

Please note that HO-144, Wayside Inn, has a new owner. Mr. and Mrs. John Osantowski purchased the house on June 5th, 1981. Their phone number is 461-4636.

Please also note an address change for the property. New address is: 4344 Columbia Road.

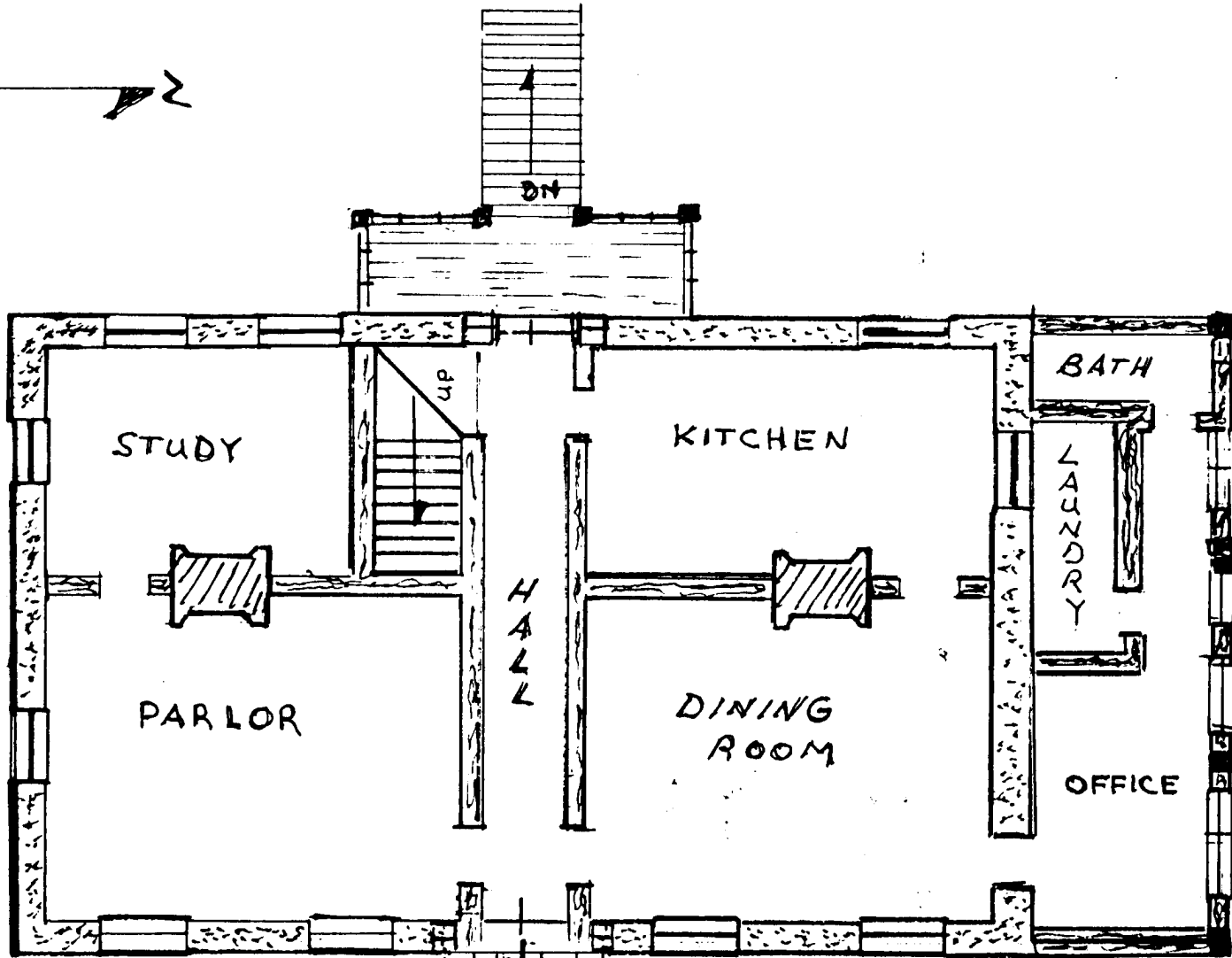
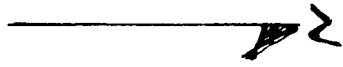

NOT TO SCALE

WAYSIDE INN	5 DEC 1992
SKETCH FIRST FLOOR PLAN	
J.A. GOEBELER	

HO-144



HO-144

HARRIET G. L. HAINS  
504/360  
41.3CA.  
P. 247

M. A. WAKEFIELD JR.  
505/276  
18.4CA.  
P. 1016

BD. OF ED.  
OF HO. CO.  
477/91  
10.00A.  
P. 1005

FOREST HILL  
SWIM CLUB  
327/502  
19.12 A.  
P. 691

VARINA BRECKENBRIDGE  
143/157  
20.98A.  
P. 300

R.L. JETT  
123/310  
6.92A.  
P. 301

# THE WAYSIDE INN TAX MAP 24

**A302**

RTE 29

JAS. F. KEENAN  
154/484  
3.70A.  
P. 310

W.H. WITZKE JR. CWF  
391/261-65

ST. OF MD. MILITARY DEPT.  
209/271  
24.7/152  
P. 312

JAM MOXLEY  
501/7  
10.0  
P. 31

COMPILED BY  
DEPT. OF ASSESSMENTS & TAXATION  
TAX MAP DIVISION

THE INFORMATION CONTAINED HEREON HAS BEEN COMPILED FROM PUBLIC RECORDS AND IS NOT AN ACTUAL SURVEY. IT SHOULD NOT BE USED FOR LEGAL DESCRIPTIONS OR OTHER PURPOSES. FOR A COMPLETE NOTICE DEPARTMENT OF ASSESSMENTS & TAXATION, 1992 AND 1993.

PROPERTY LINE  
SUB-DIVISION BOUNDARY  
CONTINUING OWNERSHIP - Z --- Z --- Z --- Z ---  
PARCEL NUMBER - P 349 (ASSIGNED TO IDENTIFY AND INDEX OWNERSHIP. MUST BE PRECEDED BY MAP NUMBER.)  
SCALE: 1" = 60'

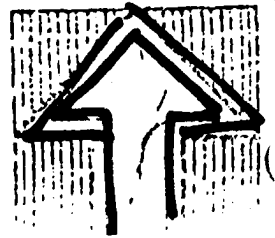

HO-144



WAYSIDE INN  
FRONT PORTICO

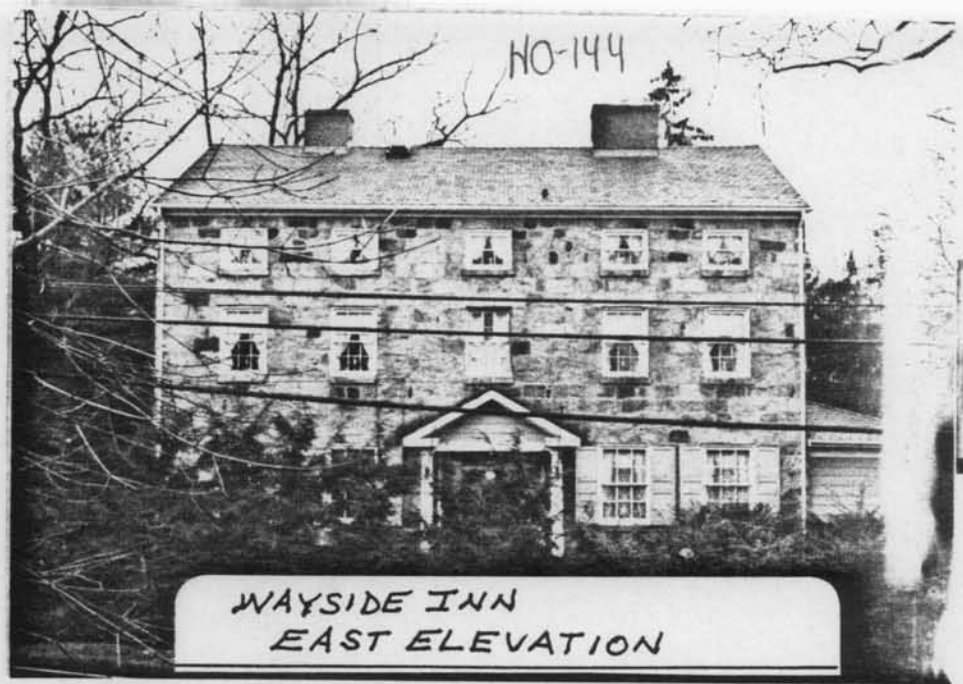

WAYSIDE INN  
EAST ELEVATION

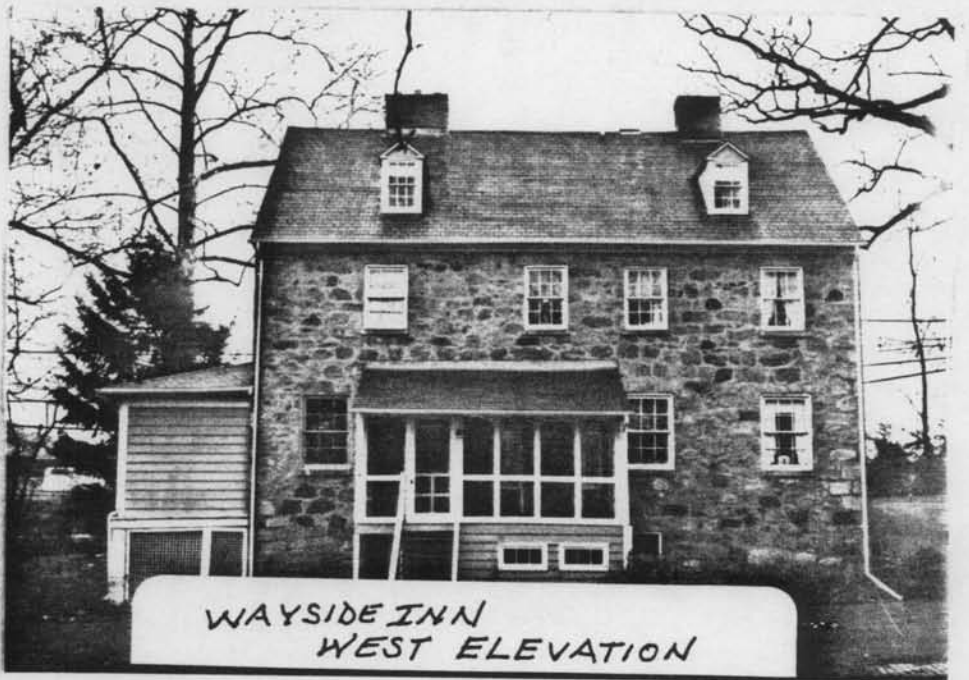

WAYSIDE INN  
WEST ELEVATION



WAYSIDE INN  
SOUTH ELEVATION



H0144

838A

Hartkopf's Stone Inn

BSE 6/72



H0144

838A

Hartkopf's Stone lun

22/9 380



H0.144

566A

Hantkopfer Stage Coach Inn

388  
6/72





HO-144 DIST 2  
WAYSIDE INN

CLEORA BARNES THOMPSON  
PLANNING CONSULTANT  
HISTORICAL SITES SURVEY



HO-144 DIST 2  
WAYSIDE INN

CLEORA BARNES THOMPSON  
PLANNING CONSULTANT  
HISTORICAL SITES SURVEY