

HO-1161  
Harrison-Hall House  
12201 Hall Shop Road  
Private, demolished 2015

**Description:**

The Harrison-Hall House is a two-story, three-bay by two-bay "L"-plan structure with a rubble stone foundation, frame walls with vinyl siding and fake shutters, and a gable roof with standing-seam metal. The main block ridge runs northwest-southeast, while the ell on the northeast has a ridge running northeast-southwest. There is a two-story bay on the southwest that has a gable with a ridge running northeast-southwest. There are two adjacent two-story, shed-roofed additions on the southeast, one on the end of the main block and one on the ell, with a one-story, shed-roofed addition to the southeast of the main block addition. The northwest elevation, on the first story, has wood siding under the porch and a door in the center of the northeast ell. The door has a large light. The northeast elevation of the main block, on the first story under the front porch, also has a door that is identical to the front door on the northwest elevation. The front door opens into the northeast room. Sandwiched between the northeast and west rooms is an enclosed dog-leg stairway that ascends to the southeast, with a small lobby at the bottom of the stairs. The main block has two rooms, one to the front with a bay window on the end, and one to the rear that has a modern kitchen. There is also a stable and a chicken house on the property.

**Significance:**

Horace Harrison is listed in the 1880 census as a 30-year-old blacksmith living in the fifth district of Howard County with his wife, Julia (age 37), three children, and his 20-year-old brother Robert, who was also a blacksmith. In February 1892, they purchased three acres for \$91, the property at the corner of Hall Shop Road and Simpson Road. In April 1893, they were then assessed for a house worth \$300, which must be the existing dwelling. Three years later their new assessment valued the improvements on the property at \$515, but whether this reflected completion of the dwelling, which might not have been finished when first assessed, or additional structures constructed since the initial assessment, is not clear. The house that Horace Harrison built was a popular form in late-nineteenth-century America. Effectively, it is still a standard three-room house with parlor, dining room, and kitchen, but with this plan the parlor was set back from the front plane and the recess filled with the ubiquitous front porch. The Harrisons only remained in their new house for ten years, moving to Montgomery County and selling the property in April 1902 to another blacksmith, 42-year-old John H. Hall. John and Jane Hall only remained for ten years, transferring the property to their son, Herbert, who was also a blacksmith. Herbert died in 1960 and his widow, Rosalie E., sold the property to her two daughters, Rosalie and Eleanor.

# Maryland Historical Trust Maryland Inventory of Historic Properties Form

Inventory No. HO-1161

## 1. Name of Property (indicate preferred name)

historic Harrison-Hall House

other \_\_\_\_\_

## 2. Location

street and number 12201 Hall Shop Road     not for publication

city, town Clarksville X vicinity

county Howard

## 3. Owner of Property (give names and mailing addresses of all owners)

name Howard County Dept. of Public Works

street and number 3430 Courthouse Dr. telephone \_\_\_\_\_

city, town Ellicott City state MD zip code 21043

## 4. Location of Legal Description

courthouse, registry of deeds, etc. Howard County Courthouse liber 12160 folio 235

city, town Ellicott City tax map 41 tax parcel 134 tax ID number \_\_\_\_\_

## 5. Primary Location of Additional Data

- Contributing Resource in National Register District  
 Contributing Resource in Local Historic District  
 Determined Eligible for the National Register/Maryland Register  
 Determined Ineligible for the National Register/Maryland Register  
 Recorded by HABS/HAER  
 Historic Structure Report or Research Report at MHT  
 Other: \_\_\_\_\_

## 6. Classification

Category	Ownership	Current Function	Resource Count
<input type="checkbox"/> district	<input checked="" type="checkbox"/> public	<input type="checkbox"/> agriculture	Contributing
<input checked="" type="checkbox"/> building(s)	<input type="checkbox"/> private	<input type="checkbox"/> commerce/trade	Noncontributing
<input type="checkbox"/> structure	<input type="checkbox"/> both	<input type="checkbox"/> defense	<u>3</u> buildings
<input type="checkbox"/> site		<input type="checkbox"/> domestic	<u>0</u> sites
<input type="checkbox"/> object		<input type="checkbox"/> education	<u>0</u> structure
		<input type="checkbox"/> funerary	<u>0</u> objects
		<input type="checkbox"/> government	<u>3</u> Total
		<input type="checkbox"/> health care	
		<input type="checkbox"/> industry	
		<input type="checkbox"/> landscape	
		<input type="checkbox"/> recreation/culture	
		<input type="checkbox"/> religion	
		<input type="checkbox"/> social	
		<input type="checkbox"/> transportation	
		<input type="checkbox"/> work in progress	
		<input type="checkbox"/> unknown	
		<input type="checkbox"/> vacant/not in use	
		<input checked="" type="checkbox"/> other: demolished	
		2015	
			<u>0</u>

Number of Contributing Resources  
previously listed in the Inventory

---

## 7. Description

---

Inventory No. HO-1161

### Condition

excellent       deteriorated  
 good             ruins  
 fair               altered demolished 2015

---

Prepare both a one paragraph summary and a comprehensive description of the resource and its various elements as it exists today.

### Summary:

The Harrison-Hall House is a two-story, three-bay by two-bay "L"-plan structure with a rubble stone foundation, frame walls with vinyl siding and fake shutters, and a gable roof with standing-seam metal. The main block ridge runs northwest-southeast, while the ell on the northeast has a ridge running northeast-southwest. There is a two-story bay on the southwest that has a gable with a ridge running northeast-southwest. There are two adjacent two-story, shed-roofed additions on the southeast, one on the end of the main block and one on the ell, with a one-story, shed-roofed addition to the southeast of the main block addition. The northwest elevation, on the first story, has wood siding under the porch and a door in the center of the northeast ell. The door has a large light. The northeast elevation of the main block, on the first story under the front porch, also has a door that is identical to the front door on the northwest elevation. The front door opens into the northeast room. Sandwiched between the northeast and west rooms is an enclosed dog-leg stairway that ascends to the southeast, with a small lobby at the bottom of the stairs. The main block has two rooms, one to the front with a bay window on the end, and one to the rear that has a modern kitchen. There is also a stable and a chicken house on the property.

### Description:

The Harrison-Hall House is located at 12201 Hall Shop Road in southern Howard County, Maryland. It is on a rather small lot on the southern corner of the intersection with Simpson Road, is set close to both roads, and faces northwest toward Hall Shop Road. There is also a stable and a chicken house on the property.

### *Exterior*

The Harrison-Hall House is a two-story, three-bay by two-bay "L"-plan structure with a rubble stone foundation, frame walls with vinyl siding and fake shutters, and a gable roof with standing-seam metal. The main block ridge runs northwest-southeast, while the ell on the northeast has a ridge running northeast-southwest. There is a two-story bay on the southwest that has a gable with a ridge running northeast-southwest. There are two adjacent two-story, shed-roofed additions on the southeast, one on the end of the main block and one on the ell, with a one-story, shed-roofed addition to the southeast of the main block addition.

The northwest elevation, on the first story, has wood siding under the porch, with a two-over-two sash to the north and a door in the center of the northeast ell. The door has a lying panel at the top, and a large light with a moulding below it that has an ovolo above a cavetto, above dentils. Below the moulding are three square panels, with two lying panels at the bottom of the door. There is a one-story, two-bay porch that is now enclosed with old four-light wood sash and some two-light wood sash. Several sash are sliding and some are fixed. The porch has turned posts that are now boxed in with fluted boards. The shed roof has standing-seam metal. The west bay projects forward and has paired one-over-one sash.

# Maryland Historical Trust

## Maryland Inventory of Historic Properties Form

Inventory No. HO-1161

Name Harrison-Hall House  
**Continuation Sheet**

Number 7 Page 1

---

The second story has a two-over-two sash in the center of the wing and paired one-over-one sash in the west bay, with a plastic vent in the gable end.

The southwest elevation has a square, two-story bay in the west bay with a one-over-one sash on both sides of both stories, and paired one-over-one sash on the southwest elevation of both stories. The south bay has a two-over-two sash on both stories. There is a brick interior chimney in the center of these two bays, where the main block ridge intersects the wing. The southwest elevation of the enclosed rear porch has a re-used door on the first story with four lights over two panels. There is a small gabled porch roof on two wood posts. The second story of the addition has no opening.

The southeast elevation south and center bays have the later one-story addition attached to the earlier two-story addition. On the first story there is a boarded-up door to the south and two six-over-six wood sash. The roof has inverted-v-seam metal. The second story of the earlier addition has two two-over-two sash, and the roof has standing-seam. The gable end of the main block has a plastic vent. The addition in the eastern bay has a CMU foundation and a modern exterior brick chimney in the center, with a door to the south of the chimney on the first story and a small two-over-two sash to the south of it on the second story. The roof has inverted v-seam metal.

The northeast elevation of the southeastern addition has paired two-over-two sash on the first story and a single two-over-two sash on the second. The wing has a single two-over-two sash on both the first and second stories and a plastic vent in the gable end. The main block, on the first story under the front porch, has a door that is identical to the front door on the northwest elevation. There is no opening on the second story.

### *Interior*

The northeast room has 2 ¼-inch tongue-and-grooved oak flooring that runs northwest-southeast. The baseboard has a quirked ogee on top. The architrave is symmetrical, with two beads in the center, a flat ogee to each side, and a small bead on the inner and outer edges. This is typical for the house. There are bullseye corner blocks. The window sash have a wide vertical muntin, are hung on weights with cords, and are constructed with open-faced mortises that are not pinned. These are typical for the house. The door on the southwest has four panels with sunken fields and ogee panel moulds. It has a natural finish, foliate cast iron butt hinges, and a plain cast iron rim lock with porcelain knobs. The front door on the northwest, set to the west, has a lying panel at the top, one light, three square panels in the center, and two lying panels at the bottom. It also has a natural finish, foliate cast iron butt hinges, and a cast iron rim lock with brass knobs. The walls have plaster on circular-sawn lath fastened with wire nails. The southeast wall was opened up at an unknown date, with an addition to the southeast to enlarge this room. The current flooring is continuous throughout the room. There is knotty pine paneling on the



# Maryland Historical Trust

## Maryland Inventory of Historic Properties Form

Inventory No. HO-1161

Name Harrison-Hall House  
**Continuation Sheet**

Number 7 Page 2

---

southeast wall and a fireplace with a brick mantel and small quarry tiles on the hearth. The window sash in this wall are also two-over-two, but they have narrower vertical muntins and modern flat ogee architrave. A door on the southeast, set south of the fireplace, has nine lights over one lying panel over two panels at the bottom. There are shelves built into the southwest wall.

Sandwiched between the northeast and west rooms is an enclosed dog-leg stairway that ascends to the southeast and has a single winder at the landing with three straight risers above that, and has a small vestibule at the bottom. It is carpeted and has the typical symmetrical architrave for this house.

The west room has 2 ¼-inch tongue-and-grooved oak flooring that runs northeast-southwest and typical baseboard and architrave. There is a bay window on the southwest with one-light wood sash. The sash on the northwest is new. The door on the northeast, leading to the stair vestibule, is gone but had foliate cast iron butt hinges and retains a cast iron rim lock strike plate. There is a second door on the northeast, set to the north, that leads to the exterior and matches the front door in the northeast room. There is a doorway on the southeast, set to the south, that is missing its door but has the same hinges and strike plate as the northeast door to the stairs.

The south room contains a modern kitchen with linoleum on the floor, typical baseboard and architrave, and typical sash on the southwest and the southeast (set east of center). The doorway on the southeast, set to the south, has a typical four-panel door with mineral knobs, one typical hinge and one new hinge. The doorway leads to the enclosed rear porch addition. The southeast wall, at the east end, projects into the room under the stair landing and has a typical four-panel door with plain trim, typical hinges and lock, and porcelain knobs. It leads to the cellar stairs.

The earlier south addition is modern but retains two original chamfered porch posts. The weatherboard siding has a 4 ¼-inch weather. The openings have head-cut trim with shutter hinges at the window.

The second story landing has a doorway on the southeast that leads to a bathroom, with two steps up to it. The door and architrave are typical for this house and are painted. There are stamped-plate butt hinges and a cast iron rim lock with mineral knobs. The stairway has square oak newel posts that have chamfered corners and square oak balusters. The handrail is half-round. The newels have pins on some sides for the railing, but it is not clear if these are real or simply for show. All of this woodwork has a natural varnished finish. The landing at the top of the stairs has typical baseboard, architrave and doors, and the rim locks all have mineral knobs. The walls have plaster on lath, with wire nails.

The bathroom has a typical two-over-two sash on the southeast, with typical symmetrical architrave for this house. The water closet is labeled "American Standard" and dated "1966".

# Maryland Historical Trust

## Maryland Inventory of Historic Properties Form

Inventory No. HO-1161

Name Harrison-Hall House  
**Continuation Sheet**

Number 7 Page 3

---

The northeast chamber flooring is 2 ½-inch pine that is stained dark and runs northeast-southwest. There is typical baseboard, architrave, and sash. A closet has been added on the southeast and a doorway that leads to the addition. It has a four-panel pine door with a lighter natural finish, brass butt hinges with ball finials, and a mortise lock labeled "DEXTER", with brass knobs.

The southeast addition has 2 ¼-inch pine flooring that runs northeast-southwest, drywall, and modern flat ogee trim. The two-over-two sash has narrow muntins. There is a closet on the northwest and a door into the bathroom on the southwest.

The west chamber flooring is 2 ½-inch pine that runs northwest-southeast and has a lighter finish. There is typical baseboard and architrave, and the sash have single lights in the bay and the paired sash on the northwest. There is a typical door with mineral knobs on the southeast, to a closet.

The south chamber has 2 ½-inch pine flooring and typical baseboard, architrave, and sash. The northeast wall has a gas pipe that is next to the door, is 5 feet, ½ inch from the northwest wall, and is set 5 feet, 9 ½ inches above the floor. The pipe runs down from the ceiling and has screw threads in the end. It is only visible because of the holes made in the building, and no others were similarly exposed. There is a typical door on the southeast that leads to the bathroom addition over the porch. This door has stamped-plate butt hinges that are original to the door and the opening, and a rim lock with mineral knobs. The bathroom side of this wall has lath and plaster over diagonal sheathing that indicates this was originally an exterior wall. The floor in the bathroom is one step down from the south chamber. There is a hatch in the ceiling that was added to provide access to the attic.

The attic has circular-sawn 2 by 4 rafters that are mitered and butted at the ridge, with wide board lath and wood shingles.

### Chicken House

A chicken house is located about 40 feet southeast of the house. It is a one-story, two-bay by one-bay frame structure with vertical-board siding and a shed roof of inverted v-seam metal that slopes down to the northwest. The southeast elevation has a board-and-batten door set to the south and two fixed, six-light sash in the east bay, set one above the other. The southwest elevation has a six-over-six fixed sash, and there are no openings on the northwest and northeast elevations. The building is of 2 by 4 construction in the walls and rafters, with a wood floor.

### Stable

# Maryland Historical Trust

## Maryland Inventory of Historic Properties Form

Inventory No. HO-1161

Name Harrison-Hall House  
**Continuation Sheet**

Number 7 Page 4

---

The stable is located about 75 feet southeast of the house. It is a 1 ½-story, one-bay by three-bay frame building with vertical-board siding beneath a mix of asbestos shingles and inverted v-seam metal panels. The gable roof has asphalt roll roofing and a northwest-southeast ridge. There is a shed-roofed addition on the northeast side and a long, narrow, one-story, shed-roofed addition on the southeast. The main building has a pair of doors on T hinges on the first story of the northwest end, with a short board-and-batten door in the gable end above. The northeast shed addition has been expanded to the northwest with a roll-up garage door. The southwest elevation has vertical-board doors in the west, center, and south bays. The southeast addition is not historic. It has a concrete foundation, corrugated metal siding with doors and one-over-one windows, and has stabling inside. The main stable building is one open space on the interior, with a concrete floor and 2 by 4 construction with wire nails.

## 8. Significance

Inventory No. HO-1161

Period	Areas of Significance	Check and justify below		
<input type="checkbox"/> 1600-1699	<input type="checkbox"/> agriculture	<input type="checkbox"/> economics	<input type="checkbox"/> health/medicine	<input type="checkbox"/> performing arts
<input type="checkbox"/> 1700-1799	<input type="checkbox"/> archeology	<input type="checkbox"/> education	<input type="checkbox"/> industry	<input type="checkbox"/> philosophy
<input checked="" type="checkbox"/> 1800-1899	<input checked="" type="checkbox"/> architecture	<input type="checkbox"/> engineering	<input type="checkbox"/> invention	<input type="checkbox"/> politics/government
<input type="checkbox"/> 1900-1999	<input type="checkbox"/> art	<input type="checkbox"/> entertainment/ recreation	<input type="checkbox"/> landscape architecture	<input type="checkbox"/> religion
<input type="checkbox"/> 2000-	<input type="checkbox"/> commerce	<input type="checkbox"/> ethnic heritage	<input type="checkbox"/> law	<input type="checkbox"/> science
	<input type="checkbox"/> communications	<input type="checkbox"/> exploration/ settlement	<input type="checkbox"/> literature	<input type="checkbox"/> social history
	<input type="checkbox"/> community planning		<input type="checkbox"/> maritime history	<input type="checkbox"/> transportation
	<input type="checkbox"/> conservation		<input type="checkbox"/> military	<input type="checkbox"/> other: _____
<b>Specific dates</b>	N/A	<b>Architect/Builder</b>	N/A	
<b>Construction dates</b>	c. 1892			

Evaluation for:

National Register

Maryland Register

not evaluated

Prepare a one-paragraph summary statement of significance addressing applicable criteria, followed by a narrative discussion of the history of the resource and its context. (For compliance projects, complete evaluation on a DOE Form – see manual.)

### Summary:

Horace Harrison is listed in the 1880 census as a 30-year-old blacksmith living in the fifth district of Howard County with his wife, Julia (age 37), three children, and his 20-year-old brother Robert, who was also a blacksmith. In February 1892, they purchased three acres for \$91, the property at the corner of Hall Shop Road and Simpson Road. In April 1893, they were then assessed for a house worth \$300, which must be the existing dwelling. Three years later their new assessment valued the improvements on the property at \$515, but whether this reflected completion of the dwelling, which might not have been finished when first assessed, or additional structures constructed since the initial assessment, is not clear. The house that Horace Harrison built was a popular form in late-nineteenth-century America. Effectively, it is still a standard three-room house with parlor, dining room, and kitchen, but with this plan the parlor was set back from the front plane and the recess filled with the ubiquitous front porch. The Harrisons only remained in their new house for ten years, moving to Montgomery County and selling the property in April 1902 to another blacksmith, 42-year-old John H. Hall. John and Jane Hall only remained for ten years, transferring the property to their son, Herbert, who was also a blacksmith. Herbert died in 1960 and his widow, Rosalie E., sold the property to her two daughters, Rosalie and Eleanor.

### Significance:

Horace Harrison is listed in the 1880 census as a 30-year-old blacksmith living in the fifth district of Howard County with his wife, Julia (age 37), three children, and his 20-year-old brother Robert, who was also a blacksmith and likely was learning the trade from Horace. Ten years earlier Horace himself had been an apprentice, learning the trade from Joseph Athey in the town of Laurel, in Prince George's County. The Harrisons do not show up on the 1878 Hopkins Atlas of Howard County, Maryland in the fifth district, which could mean that they had not yet moved to this location but was more likely just an oversight because they were renting. At the north end of Brown's Bridge Road, at the intersection of Hall Shop Road, the Atlas indicates three buildings, one of which was a blacksmith shop. These were the property of a David Lynd, who lived around the corner, on Simpson Road. That these buildings

# Maryland Historical Trust

## Maryland Inventory of Historic Properties Form

Inventory No. HO-1161

Name Harrison-Hall House  
**Continuation Sheet**

Number 8 Page 1

---

were being rented by Harrison is suggested by the census; after recording the Harrisons, the enumerator next visited Mrs. Whitney and Charles Cissell, both of whom lived to the south on Browns Bridge Road. In 1885 Harrison was first included in the tax assessments for the fifth district, with a shop valued at \$100 and 29 acres. The location of this property is not known, but it did not include a house, so presumably the Harrisons were still renting. In February 1892, they purchased three acres for \$91, the property at the corner of Hall Shop Road and Simpson Road, which was duly recorded in the tax assessments the following month. In April 1893, they were then assessed for a house worth \$300, which must be the existing dwelling. Three years later their new assessment valued the improvements on the property at \$515, but whether this reflected completion of the dwelling, which might not have been finished when first assessed, or additional structures constructed since the initial assessment, is not clear.<sup>1</sup>

The house that Horace Harrison built was a popular form in late-nineteenth-century America and has been labeled by one scholar as a "Homestead Ell." Effectively, it is still a standard three-room house with parlor, dining room, and kitchen, but with this plan the parlor was set back from the front plane and the recess filled with the ubiquitous front porch. In this instance, something unusual was done by creating two front doors, one into the parlor on the left-hand side of the house and the other into the dining room to the right. Why exactly this was done is not clear at this time. Stuck between these two rooms is the stairway, which is enclosed and has a landing at the bottom that also serves as the passage between the two rooms. This passage could have served as an entrance lobby for the house, which then would have had only one front door, but this solution was not chosen. In this period larger, grander houses were getting a large stair hall, sometimes with its own fireplace, and the stairway was given an elaborate treatment. Center passage plan houses were still popular, too, where the space was narrower than a stair hall but the stairway was still quite decorative. Then there were smaller farmhouses and suburban houses where a lobby entrance was used and the stair was enclosed to save on space, and this is what blacksmith Harrison chose. It was presumably primarily an economic decision, though the possibility of sociological influences cannot be discounted, since little detailed study has been given these dwellings. No doubt the front chamber in the west corner was the master bedroom, since it had the bay window and was the only chamber with a closet. There was most likely a privy behind the house, which was replaced with a modern water closet at some point when the rear porch was enclosed.

The Harrisons only remained in their new house for ten years, moving to Montgomery County and selling the property in April 1902 to another blacksmith, 42-year-old John H. Hall. John and Jane Hall

---

<sup>1</sup> U. S. Bureau of the Census, District 5, Howard County, Maryland, 1880. U. S. Bureau of the Census, District 5, Howard County, Maryland, 1870. G. M. Hopkins, *Atlas of Howard County, Maryland* (Philadelphia, 1878). Howard County Commissioners of the Tax, Assessment, District 5, 1876-96, Maryland State Archives, p. 272. Howard County Commissioners of the Tax, Assessment, District 5, 1896-1910, Maryland State Archives, p. 136.

# Maryland Historical Trust Maryland Inventory of Historic Properties Form

Inventory No. HO-1161

Name Harrison-Hall House  
**Continuation Sheet**

Number 8 Page 2

---

only remained for ten years, transferring the property to their son, Herbert, who was also a blacksmith. It is from the Hall's blacksmith shop that the road takes its name. John and Jane Hall continued to live on their namesake road near their son, and John continued to ply his trade, presumably in concert with Herbert. The blacksmith shop was apparently not on this site, but may have been on the lot to the southwest. Herbert died in 1960 and his widow, Rosalie E., sold the property to her two daughters, Rosalie and Eleanor. Eleanor finally sold the house to Howard County government, which purchased the property to acquire some land for a road intersection project. The county allowed the police department to use the house for training, which resulted in wholesale damage to the building. The county then demolished all of the buildings in 2015 in order to sell a clear lot.<sup>2</sup>

---

<sup>2</sup> U. S. Bureau of the Census, District 5, Howard County, Maryland, 1910.



---

## 9. Major Bibliographical References

---

Inventory No. HO-1161

See footnotes

---

## 10. Geographical Data

---

Acreage of surveyed property 1.334 A  
Acreage of historical setting 3 A  
Quadrangle name Clarksville

Quadrangle scale: 1:24000

---

### Verbal boundary description and justification

The boundaries consist of the outlines of the property, tax map 41, parcel 134, which encompasses all of the historic buildings and features on the site.

---

## 11. Form Prepared by

---

name/title	Ken Short		
organization	Howard County Department of Planning & Zoning	date	March 2018
street & number	3430 Courthouse Drive	telephone	410-313-4335
city or town	Ellicott City	state	MD

The Maryland Inventory of Historic Properties was officially created by an Act of the Maryland Legislature to be found in the Annotated Code of Maryland, Article 41, Section 181 KA, 1974 supplement.

The survey and inventory are being prepared for information and record purposes only and do not constitute any infringement of individual property rights.

return to: Maryland Historical Trust  
DHCD/DHCP  
100 Community Place  
Crownsville, MD 21032-2023  
410-514-7600

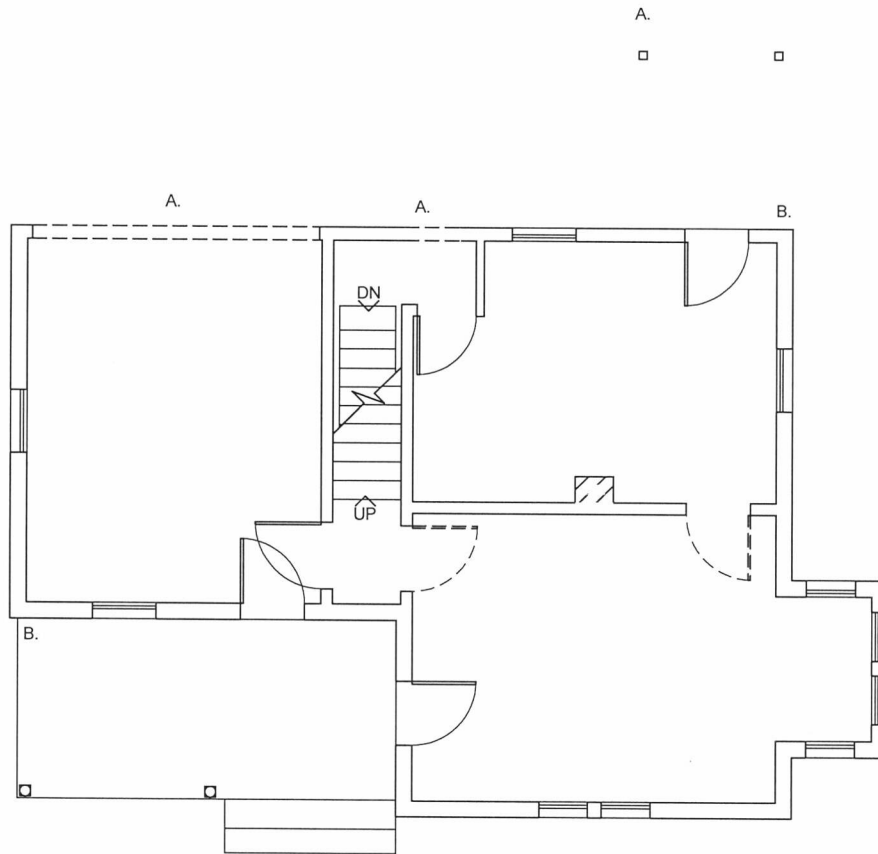

NOTES:

A. ADDITION NOT SHOWN.

B. PORCH ENCLOSURE NOT SHOWN.

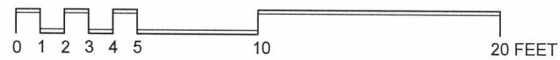

HO-1161 HARRISON-HALL HOUSE 12201 HALL SHOP ROAD

FIRST FLOOR PLAN -- MEASURED AND DRAWN BY KEN SHORT -- MAY 2015

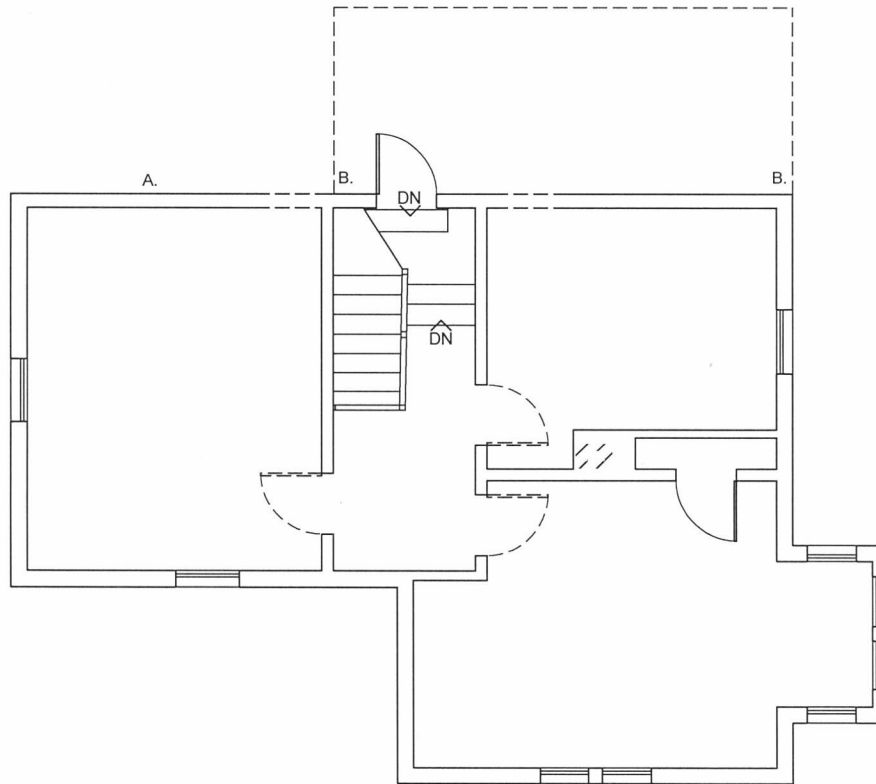

NOTES:

A. ADDITION NOT SHOWN.

B. PORCH ENCLOSURE NOT SHOWN. PRECISE LOCATION OF ORIGINAL PORCH UNDETERMINED.

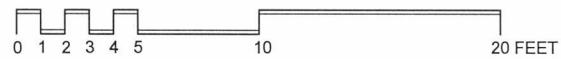

V1  
12201 Hall Skop Rd (HO-1161) 27 May 2015  
Moulding Profiles KMS

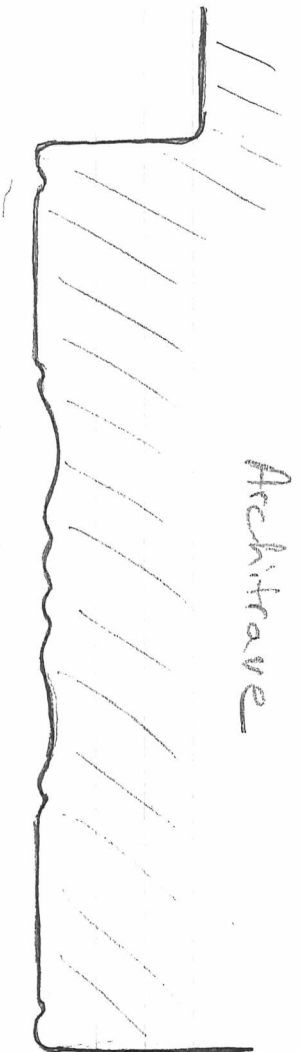

Harrison-Hall House (HO-1161)  
 12201 Hall Shop Road  
**CHAIN OF TITLE**

GRANTOR/HOME	GRANTEE/HOME	DATE	LIBER/ FOLIO	INSTRU- MENT	CONSIDER- ATION	ACREAGE	NOTES
M. Eleanor Hall Richard Phelps, trustees / ?	Howard County, MD	29 October 2009	MDR 12160- 235	Deed- fee simple	\$380,000	1.334 A.	Map 41, p. 134
M. Elanor Hall / ?	M. Eleanor Hall Richard Phelps, trustees / ?	7 October 2004	MDR 8794- 228	Deed-fee simple	\$0	1) ? 2) 2 ¾ A. -0.369 A -34,718 sq. ft	2 parcels HEH d. 27 December 1960 Rosalie was Eleanor's sister
Rosalie E. Hall, widow / Howard	Rosalie Hall M. Eleanor Hall / Howard	17 August 1961	WHH 372-403	Deed-fee simple	\$5.00	1) ? 2) 2 ¾ A. -0.369 A -34,718 sq. ft	
Philip T. Sybert, unmarried / Howard	Herbert E. Hall and wife Rosalie E. / Howard	8 April 1939	BM Jr. 163- 181	Deed-fee simple	\$5.00	2 ¾ A.	(2)
Herbert E. Hall and wife Rosalie E. / Howard	Philip T. Sybert / Howard	8 April 1939	BM Jr. 163- 180	Deed-fee simple	\$5.00	2 ¾ A.	(2)

Harrison-Hall House (HO-1161)  
 12201 Hall Shop Road  
**CHAIN OF TITLE**

John H. Hall and Wife Jane L. / Howard	Herbert E. Hall / Howard	11 October 1912	WWLC 93- 503	Deed-fee simple	\$5.00	2 ¾ A.	3 <sup>rd</sup> tract in deed below  (2)
Horace A. Harrison and wife Julia A. / Montgomery County	John H. Hall / Howard	5 April 1902	JHO 75-163	Deed-fee simple	\$1,200 and assumption of \$200 mortgage	?	4 tracts
Annie E. Simpson Sallie W. Simpson / Howard Mary S Benson and husband John W. / Montgomery County	Horace Harrison / Howard	1 February 1892	JHO 58-300	Deed-?	\$91.00	?	Sallie and Mary are releasing property – had judgements against James See judgement docket LJW 6-38
James Simpson	Annie E. Simpson	12 March 1890	JHO 55-467				





HO-1161  
Harrison-Hall House  
12201 Hall Shop Road  
Clarksville quad



HO-1161  
Harrison-Hall House  
12201 Hall Shop Road  
Clarksville quad with property boundaries superimposed

HO-1161  
Harrison-Hall House  
12201 Hall Shop Road  
Howard County, Maryland  
Ken Short, photographer

Photo Log

Epson Ultra Premium Photo Paper Glossy  
Epson Matte Black UltraChrome ink cartridge

HO-1161\_2015-05-07\_01  
House, west elevation

HO-1161\_2015-05-07\_02  
House, west elevation, front door

HO-1161\_2015-05-07\_03  
House, south & east elevations

HO-1161\_2015-05-07\_04  
House, east & north elevations

HO-1161\_2015-05-07\_05  
House, southwest room, vw. north

HO-1161\_2015-05-07\_06  
House, second story passage, newel &  
railing

HO-1161\_2015-05-07\_07  
Stable, west & south elevations

HO-1161\_2015-05-07\_08  
Chicken House, east & north elevations



2-1161  
arrison - Hall House'  
201 Hall Shop Road  
ward County, Maryland  
en Short

215-05-07

D SHPO

use, west elevation  
of 8

-1161  
arrison - Hall House'  
201 Hall Shop Road  
ward County, Maryland  
en Short

215-05-07

D SHPO

use, west elevation, front door  
of 8





4 of 8

House, east & north elevations

MD SHPO

2015-05-07

Ken Short

Howard County, Maryland

12201 Hall Shop Road

"Harrison - Hall House"

HO-1161

3 of 8

House, south & east elevations

MD SHPO

2015-05-07

Ken Short

Howard County, Maryland

12201 Hall Shop Road

"Harrison - Hall House"

HO-1161



HO - 1161

"Harrison - Hall House"

12201 Hall Shop Road

Howard County, Maryland

Ken Short

2015-05-07

MD SHPO

House, southwest room, VW. north

5 of 8

HO - 1161

"Harrison - Hall House"

12201 Hall Shop Road

Howard County, Maryland

Ken Short

2015-05-07

MD SHPO

House, second story passage, newel & railing

6 of 8



HO - 1161

"Harrison - Hall House"

12201 Hall Shop Road

Howard County, Maryland

Ken Short

2015-05-07

MD SHPO

Stable, west & south elevations

7 of 8

HO - 1161

"Harrison - Hall House"

12201 Hall Shop Road

Howard County, Maryland

Ken Short

2015-05-07

MD - SHPO

Chicken House, east & north elevations

8 of 8