

H0-114

The Heritage Log Building
Woodbine
Private

circa 1812

The Heritage Log Building faces east on the north side of Mullinex Road just west of its intersection with Duval Road. It is a two bay wide, one room deep, two story high, gabled roof (running north-south) log house with a three bay wide, one room deep, two story high, intersecting gable roof (running east-west) frame building extending west from the log building's west wall.

Notable as a part of the Heritage, home of J.D. Warfield and his son Bernard, it may well antedate the 1812 main building.

INVENTORY FORM FOR STATE HISTORIC SITES SURVEY

1 NAME

burned c. 1990

HISTORIC

AND/OR COMMON

The Heritage Log Building

2 LOCATION

STREET & NUMBER

North side of Mullinex Rd. west of Divali Rd.

CITY, TOWN

Woodbine

CONGRESSIONAL DISTRICT

— VICINITY OF

STATE

Maryland

COUNTY

3 CLASSIFICATION

CATEGORY	OWNERSHIP	STATUS	PRESENT USE
<input checked="" type="checkbox"/> DISTRICT	<input type="checkbox"/> PUBLIC	<input type="checkbox"/> OCCUPIED	<input type="checkbox"/> AGRICULTURE
<input type="checkbox"/> BUILDING(S)	<input checked="" type="checkbox"/> PRIVATE	<input checked="" type="checkbox"/> UNOCCUPIED	<input type="checkbox"/> MUSEUM
<input type="checkbox"/> STRUCTURE	<input type="checkbox"/> BOTH	<input type="checkbox"/> WORK IN PROGRESS	<input type="checkbox"/> COMMERCIAL
<input type="checkbox"/> SITE	<input type="checkbox"/> PUBLIC ACQUISITION	<input type="checkbox"/> ACCESSIBLE	<input type="checkbox"/> PARK
<input type="checkbox"/> OBJECT	<input type="checkbox"/> IN PROCESS	<input checked="" type="checkbox"/> YES RESTRICTED	<input type="checkbox"/> EDUCATIONAL
	<input type="checkbox"/> BEING CONSIDERED	<input type="checkbox"/> YES UNRESTRICTED	<input type="checkbox"/> ENTERTAINMENT
		<input type="checkbox"/> NO	<input type="checkbox"/> GOVERNMENT
			<input type="checkbox"/> INDUSTRIAL
			<input type="checkbox"/> MILITARY
			<input checked="" type="checkbox"/> OTHER Vacant

4 OWNER OF PROPERTY

NAME

Mr. & Mrs. Donald Warfield

Telephone #: 489-4683

STREET & NUMBER

The Heritage - Route 94

CITY, TOWN

Woodbine,

— VICINITY OF

STATE, zip code
Maryland 21797

5 LOCATION OF LEGAL DESCRIPTION

COURTHOUSE, Tax Map 7 p. 132 Par II
REGISTRY OF DEEDS, ETC Hall of Records

Liber #: 697
Folio #: 407

STREET & NUMBER

Howard County Court House

CITY, TOWN

Ellicott City

STATE

Maryland

6 REPRESENTATION IN EXISTING SURVEYS

TITLE

Howard County Historic Sites Inventory

DATE

1978-1979

— FEDERAL STATE — COUNTY — LOCAL

DEPOSITORY FOR
SURVEY RECORDS

Maryland Historical Trust

CITY, TOWN

21 State Circle, Annapolis

STATE

Maryland

7 DESCRIPTIONHO-114
District 14**CONDITION**

<input checked="" type="checkbox"/> EXCELLENT	<input type="checkbox"/> DETERIORATED
<input checked="" type="checkbox"/> GOOD	<input type="checkbox"/> RUINS
<input type="checkbox"/> FAIR	<input type="checkbox"/> UNEXPOSED

CHECK ONE
 UNALTERED
 ALTERED
CHECK ONE
 ORIGINAL SITE
 MOVED DATE _____
DESCRIBE THE PRESENT AND ORIGINAL (IF KNOWN) PHYSICAL APPEARANCE

The Heritage Log House faces east on the north side of Mullinix Road, just west of its intersection with Duval Road. It is a two bay wide, one room deep, two story high, gabled roof (running north-south) log house with a three bay wide, one room deep, two story high, intersecting gabled roof (running east-west) frame building extending west from the log building's west wall. Their south walls lie flush with one another. The rough hewn logs of the building are overlaid at the corners. Its east wall features a wide carriage entrance in its north bay and a rectangular window in its south bay. Two second floor rectangular windows (previously boarded up but now open) rest above. A batten wood casement door-window is centered into the south wall with a rectangular window above covered by a batten wood door. A first and second floor open rectangular window is located in the north bay of the log house's west wall.

Though vacant and unoccupied, the building stands erect and tall with its rough hewn logs ~~strongly separated~~ by chinking almost entirely covered with plaster presenting a very firm composition. The frame building addition appears to be in a more dilapidated state, though not beyond repair.

The south wall of this latter wing holds a central rectangular, paneled entrance, flanked by rectangular windows once holding double-hung sashes with two-over-two lights, which have almost entirely disappeared. Two vertically aligned second floor rectangular windows rest above.

On the north wall of the addition is seen only a four light attic casement window, while the east wall of the house is similar to its west wall with one exception; the central bay holds a window on the first floor and the entrance is placed in the south bay.

CONTINUE ON SEPARATE SHEET IF NECESSARY

8 SIGNIFICANCE

HO-114
District 4
C.C.

PERIOD

- PREHISTORIC
- 1400-1499
- 1500-1599
- 1600-1699
- 1700-1799
- 1800-1899
- 1900-

- ARCHEOLOGY-PREHISTORIC
- ARCHEOLOGY-HISTORIC
- AGRICULTURE
- ARCHITECTURE
- ART
- COMMERCE
- COMMUNICATIONS

AREAS OF SIGNIFICANCE -- CHECK AND JUSTIFY BELOW

- COMMUNITY PLANNING
- CONSERVATION
- ECONOMICS
- EDUCATION
- ENGINEERING
- EXPLORATION/SETTLEMENT
- INDUSTRY
- INVENTION
- LANDSCAPE ARCHITECTURE
- LAW
- LITERATURE
- MILITARY
- MUSIC
- PHILOSOPHY
- POLITICS/GOVERNMENT

- RELIGION
- SCIENCE
- SCULPTURE
- SOCIAL/HUMANITARIAN
- THEATER
- TRANSPORTATION

OTHER (SPECIFY) local history

SPECIFIC DATES

BUILDER/ARCHITECT

STATEMENT OF SIGNIFICANCE

The Heritage Log Building is significant to Howard County historically by its association with the Warfield family of Cherry Grove and the Heritage, once known as Locust Grove and architecturally as a fine example of a log building of the early nineteenth century.

The Warfield family of Cherry Grove were early settlers to this section of Howard County, serving honorably in both the Revolutionary War and in the War of 1812. Philemon Dorsey Warfield entered the war of 1812 and built his brick house during this period.

The log building north of the house is believed to have stood at that time and be that mentioned in J.P. Warfield's history of Howard County, entitled Founders of Anne Arundel and Howard Counties Maryland. He states that Philemon built his brick house, then called Locust Grove, near the log cabin of this pioneer outpost, the western part of "Ridgely's Great Range."

In more recent times, the log building was used as a doctor's office for the son of J.D. Warfield, whose other son, Bernard Warfield, inherited the farm. The adjoining frame wing of the house was used as the doctors residence. Mrs. Jean Warfield Culwell of Mt. Airy, daughter of Mr. Bernard Warfield remembers visiting her uncle and delighting in his doctor's office.

It is now abandoned and falling into a state of disrepair. It has just recently been acquired by Mr. Donald Warfield, son of Bernard Warfield, son of J. D. Warfield, who is totally renovating the old 1812 brick residence.

Of exceptional historical and architectural merit, the Heritage Log Building should be placed on the National Register of Historic Places and any future local landmark ordinance, should its owners so desire.

CONTINUE ON SEPARATE SHEET IF NECESSARY

9 MAJOR BIBLIOGRAPHICAL REFERENCES

Holland, Celia. Howard County Landmarks. College Park 1976

Interview with Mrs. Donald Warfield, August 29, 1978.

CONTINUE ON SEPARATE SHEET IF NECESSARY

10 GEOGRAPHICAL DATA

ACREAGE OF NOMINATED PROPERTY 17.25 acres

Please see Attachment 1, Tax Map

VERBAL BOUNDARY DESCRIPTION

Please see Howard County Land Records, Liber 107 Folio 563
Liber 402 Folio 570

LIST ALL STATES AND COUNTIES FOR PROPERTIES OVERLAPPING STATE OR COUNTY BOUNDARIES

STATE Maryland COUNTY Howard

STATE COUNTY

11 FORM PREPARED BY

NAME / TITLE

Cleora Barnes Thompson, Archivist

ORGANIZATION

Office of Planning & Zoning-Comprehensive Planning Section

DATE

465-5000 x257

STREET & NUMBER

3450 Court House Drive

TELEPHONE

CITY OR TOWN

Ellicott City

STATE

Maryland

The Maryland Historic Sites Inventory was officially created by an Act of the Maryland Legislature, to be found in the Annotated Code of Maryland, Article 41, Section 181 KA, 1974 Supplement.

The Survey and Inventory are being prepared for information and record purposes only and do not constitute any infringement of individual property rights.

RETURN TO: Maryland Historical Trust
The Shaw House, 21 State Circle
Annapolis, Maryland 21401
(301) 267-1438

H0-114

1401147984

Heritage

~~Berward Warfield~~ log bldg.

Mullinix Rd.

2-story log bldg - partly covered
w/ clapboard -
Poor condition -

located in field by MAB
9/21/70

same as H0-113

Mel Ray.

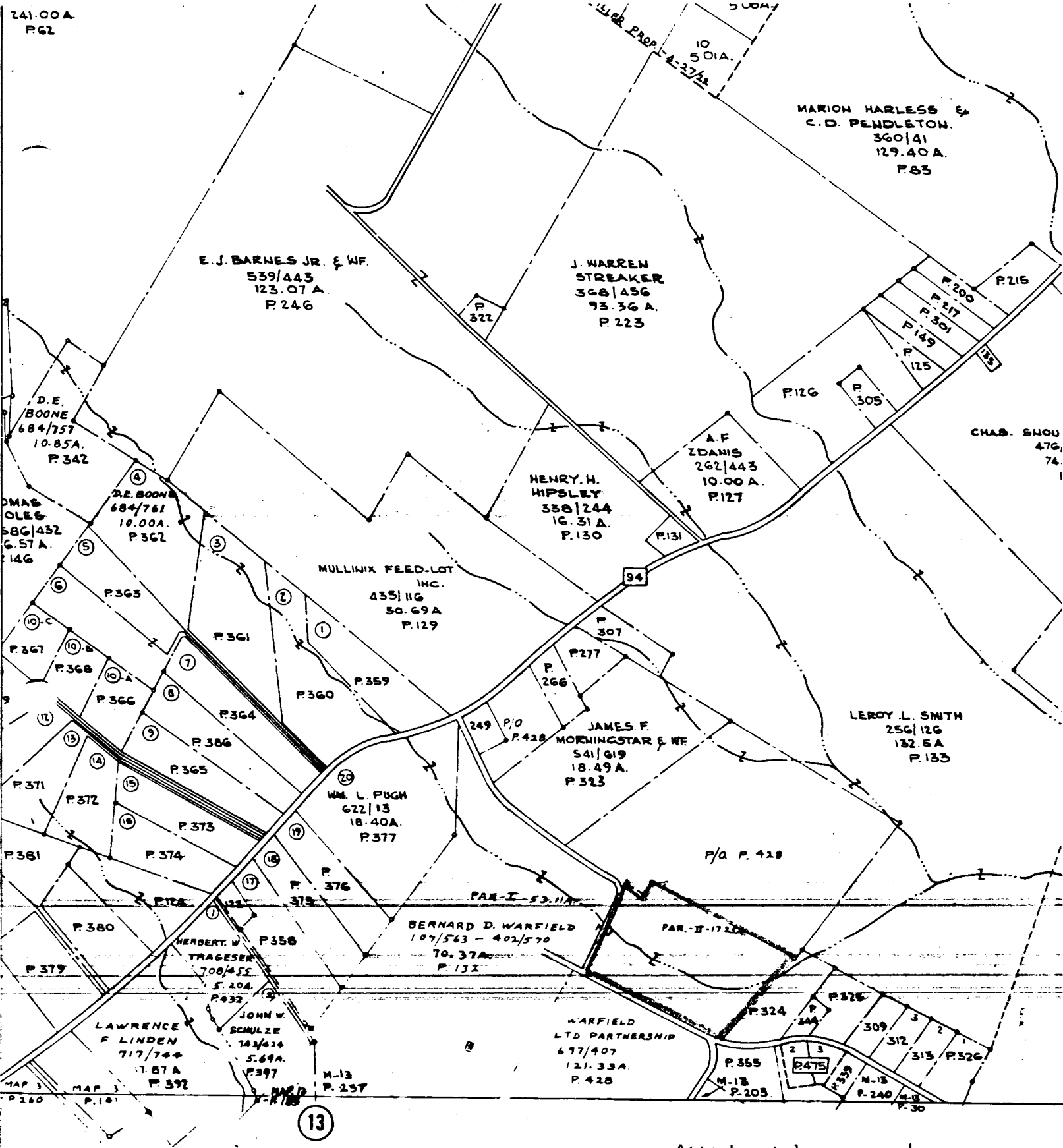

COPYRIGHT-MAP DIVISION-1967
MD DEPT OF ASSESS & TAX

Attachment 1
HO-114
The Heritage Log
Building
Tax Map 7

HOV

Attachment 2
H0-114
The Heritage Log Building
U.S. Geological Survey Map
Woodbine, Maryland Quadrangle
Scale 1:24000

The map is a topographic representation of the Woodbine, Maryland area. It features contour lines indicating elevation, with labels such as 500, 600, and 700. A network of roads is shown, including a major road labeled 'Florence' on the right side. A specific area is circled in black, corresponding to the 'The Heritage Log Building' mentioned in the text. The map also includes various survey markers, such as 'BM 553' and 'BM 599', and other geographical features like 'Creek' on the left. The scale is 1:24000, and the map is part of the U.S. Geological Survey's Woodbine, Maryland Quadrangle.



H0:114

775A

21, May '72

JSE

Bernard Warfield's log house



HO-114
THE HERITAGE LOG BUILDING
SOUTH EAST

CLEORA THOMPSON, AIP
AUGUST - 1978