

HO-110

Dr. John Hood Owings House, site, and Jennings Cemetery
(Long Valley Farm)
Jennings Chapel Road, Brookeville

According to a field visit by Michael O. Bourne on 7/22/70, this was a 2-story frame house. There was also a "newer" stone house and some log outbuildings. The property owners at the time were Alston and Virginia Specht. The note is made that the Rev. Dr. Jennings is buried on the property, along with his daughter, Mrs. Samuel Banks.

Sometime between the above date and the publication of Celia Holland's *Old Homes and Families of Howard County, Maryland* in 1987, the house burned down. Stone chimney stacks are all that remain. It faced south, with the roof running east-west, and stone chimneys at either end. Hearth openings appear at both levels in both chimneys. A rear (north) wing, towards the east end, also had a shorter stone chimney. The foundation was also stone. One side of the west end chimney has stucco peeling from it. The original entrance drive is overgrown, and part of it is now used for tractor access to a lower field.

The following excerpt from Ms. Holland's book appears during discussion of Dr. Samuel K. Jennings, a leader in the Methodist Protestant movement, and for whom Jennings Chapel is named:

"Although Dr. Jennings never served as pastor of Jennings Chapel, he married Hannah Hood Owings, daughter of John Hood, Jr., and Elizabeth Gaither Hood of Howard County, and was frequently on the scene. Hannah was a descendant

of Lord Hood and Lord North of England, and granddaughter of John Hood, the surveyor of Hood's Forest on the Old Frederick Road. Upon his death Rev. Dr. Jennings was buried on the old homestead of his friend and admirer, Dr. John Hood Owings of Roxbury. This farm was later to become the home of George Washington Linthicum, descendant of Westley Linthicum. Messrs. Linthicum, along with Mr. Sellman, a friend, were the Anne Arundel electors of "the Glorious Nineteen" for Martin Van Buren and prominent men during the life of Gov. Thomas W. Veazey."

Examination of available maps of the area turns up several of the abovementioned names. The *Martenet's Map of Howard County, Maryland*, of 1860, shows the house owned by Dr. J.H. Owings. The *G.M. Hopkins Atlas of Howard County*, of 1878, shows the house owned by W. Linthicum. The 1909, U.S.G.S. 15' topographic quadrangle, MOUNT AIRY, MD, shows the house sharing an entrance drive with two houses to the north, one of which appears to be the main house of a large horse farm, the owners of which now apparently own this property, as well (Pleasant Prospect Farm). It is possible that the properties have always been jointly owned, and that the "newer" stone house Mr. Bourne mentioned was in fact that one. In 1970, Mr. Bourne had spoken "with the caretaker," which implies that the house was tenanted at the time. The U.S.G.S 15' topographic quadrangle, MOUNT AIRY, MD of 1945, however, shows the horse farm accessed by a separate road from Jennings Chapel Road. This map also shows the Jennings cemetery. The 7.5' topographic quadrangle,

HO-110

WOODBINE, MD also shows both house and cemetery on the 1945,
photorevised 1979 version.

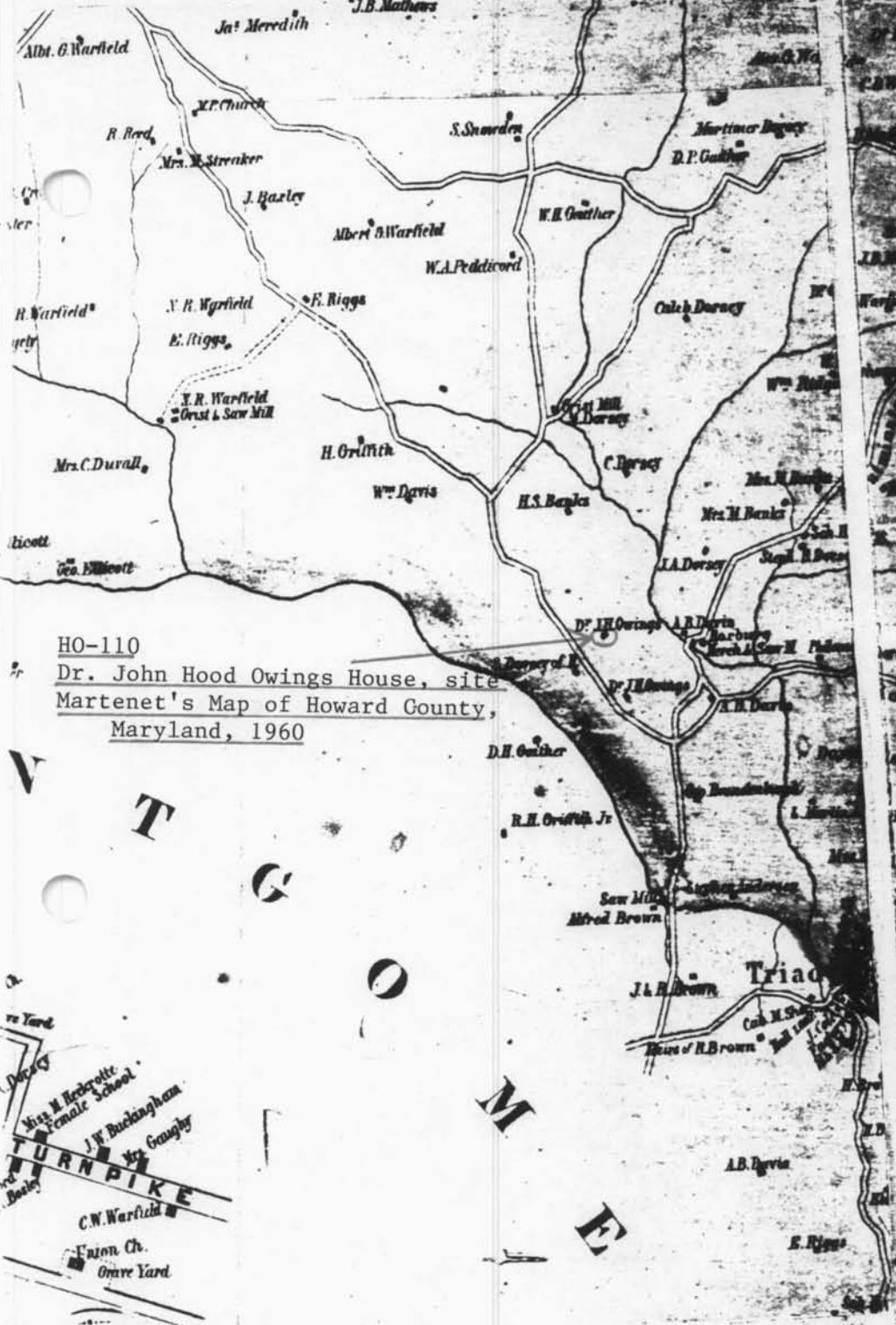

HO-110
Dr. John Hood Owings House, site
Martenet's Map of Howard County,
Maryland, 1960

TURNPIKE
Mrs. M. Redcotte
Female School
J.W. Buckingham
Mr. Gaughey
C.W. Warfield
Faxon Ch.
Ornave Yard



MARTENET'S MAP OF HOWARD COUNTY

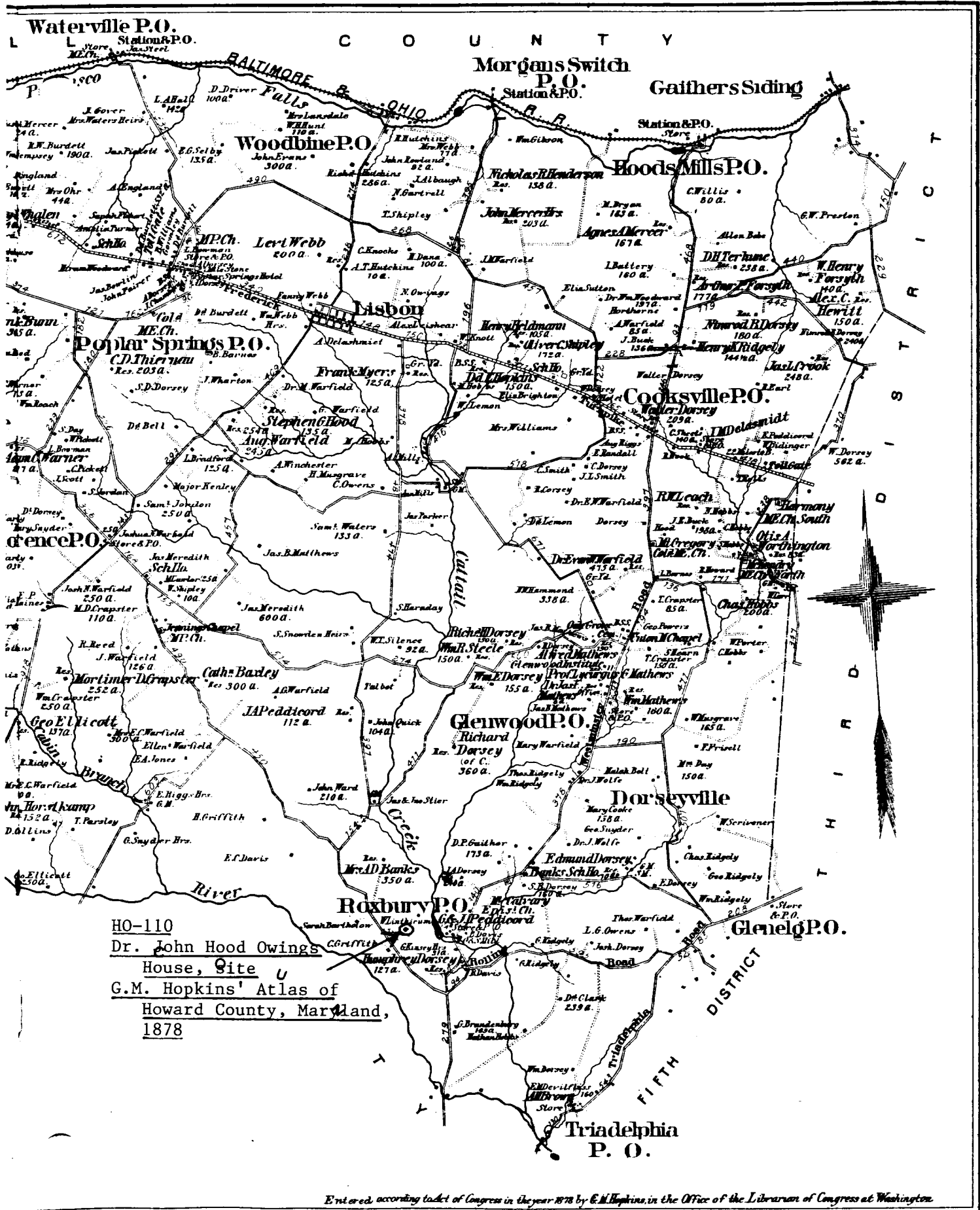

HO-110
 Dr. John Hood Owings
 House, Site U
 G.M. Hopkins' Atlas of
 Howard County, Maryland,
 1878

Entered according to act of Congress in the year 1878 by G.M. Hopkins, in the Office of the Librarian of Congress at Washington.

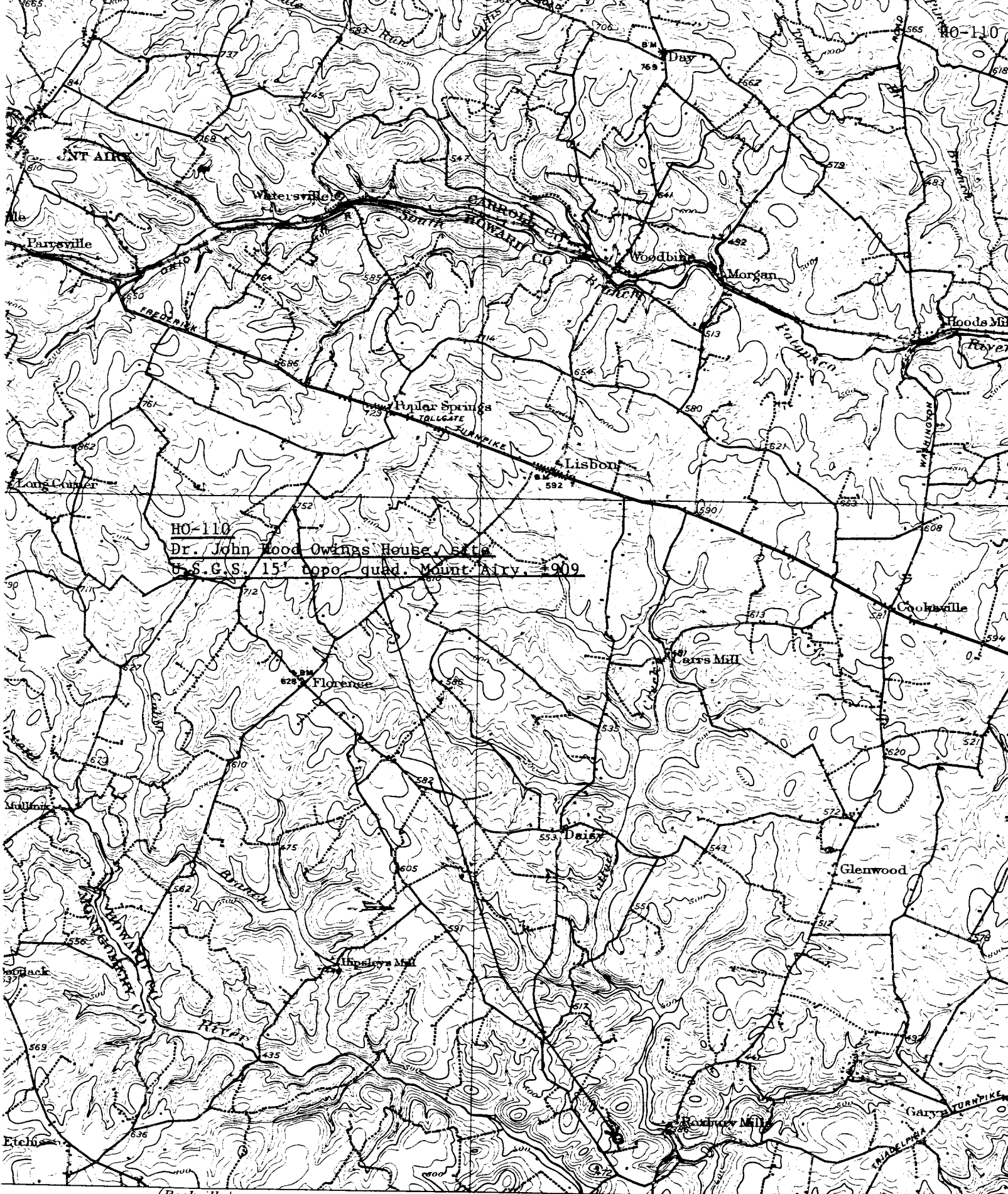

HO-110
 Dr. John Wood Owings House, N.C.
 U.S.G.S. 15' topo quad. Mount Airy, 1909

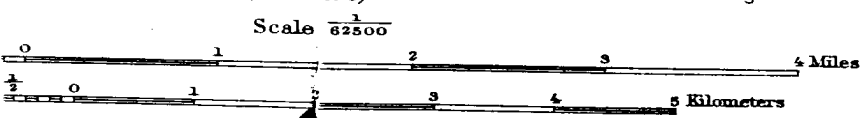

Contour interval 20 feet.
 Datum in sea level.

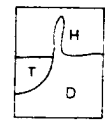

Edition of March 1909, reprinted 1921.



HO-110
 Dr. John Hood Springs House
 U.S.G.S. 1:62,500 scale, MOUNT AIRY, 1945

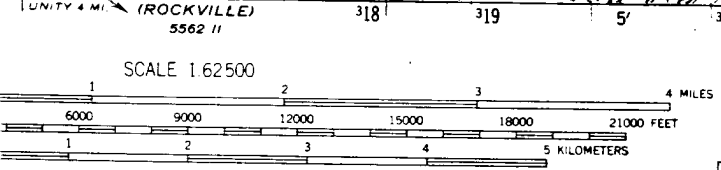

OUR INTERVAL 20 FEET
 DATUM IS MEAN SEA LEVEL



ROAD CLASSIFICATION 1951

Heavy-duty	4 LANE 6 LANE	Light-duty	4 LANE 6 LANE
Medium-duty	4 LANE 6 LANE	Unimproved dirt	-----

U. S. Route (square symbol)
 State Route (circle symbol)

This area is also covered by 1:24,000 scale maps of Winfield, Libertytown, Woodbine, and Damascus 7.5 minute quadrangles

MOUNT AIRY, MD.
 N3915-W7700/15

1945

AMS 5562 I-SERIES V733

MAP COMPLIES WITH NATIONAL MAP ACCURACY STANDARDS
 U.S. GEOLOGICAL SURVEY, WASHINGTON, D. C. 20242
 TOPOGRAPHIC MAPS AND SYMBOLS IS AVAILABLE ON REQUEST

Division of Archeology
 Maryland Geological Survey
 Johns Hopkins University
 Baltimore, MD

LAUREL
 5562 II

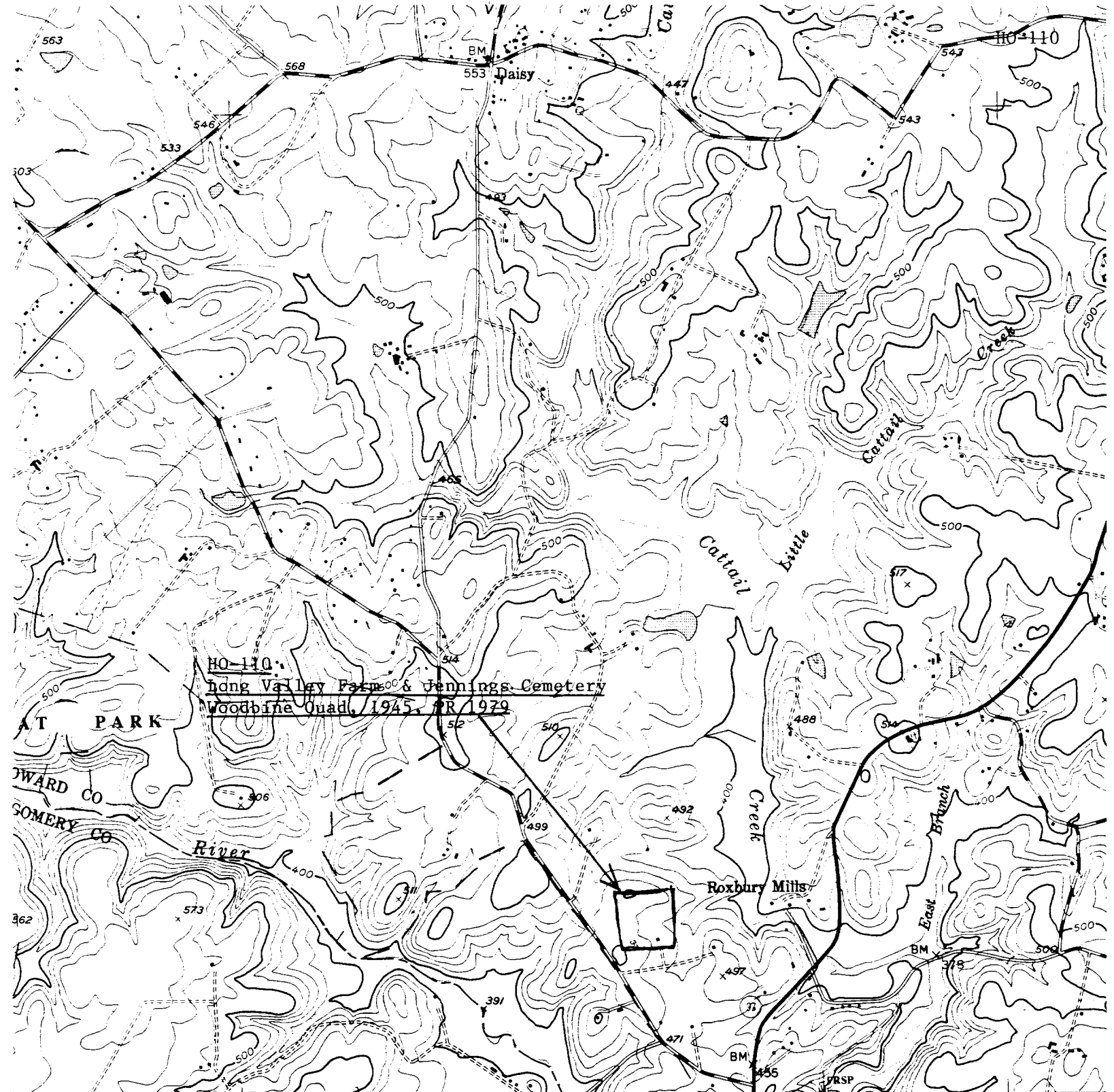

320 5' 321 | (SANDY SPRING) 5562 II NE | 2'30" 324

SCALE 1:24000

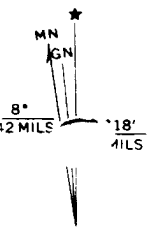
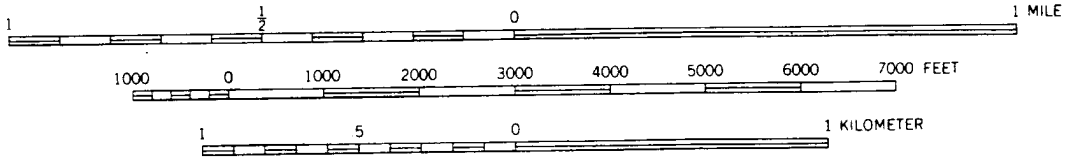

CONTOUR INTERVAL 20 FEET
 NATIONAL GEODETIC VERTICAL DATUM OF 1929

AND 1979 MAGNETIC NORTH
 POSITION AT CENTER OF SHEET

THIS MAP COMPLIES WITH NATIONAL MAP ACCURACY STANDARDS
 FOR SALE BY U. S. GEOLOGICAL SURVEY, RESTON, VIRGINIA 22092
 A FOLDER DESCRIBING TOPOGRAPHIC MAPS AND SYMBOLS IS AVAILABLE ON REQUEST

Revisions shown in
 aerial photographs
 Map edited 1979