

HO-1011  
Rev. Burton Highley House  
7953 Old Jessup Road  
Private

**Description:**

The Rev. Burton Highley House is set close to the road and faces southwest toward the road. It is a 2 ½-story, five-bay by one-bay, seven-to-one common bond brick structure with a gable roof that has asphalt shingles and a northwest-southeast ridge. On the northeast side are two adjacent two-story brick ells that are one bay deep and two bays wide. They have gable roofs that have southwest-northeast ridges and together virtually form an "M" roof. In the center of these two ells is a projecting two-story ell, of two bays by one bay, and it has brick on the first story, frame on the second story, and a shallow gable with a southwest-northeast ridge. All of these ell roofs have asphalt shingles. On the northwest is a one-story enclosed porch with a low brick wall, brick piers, and a hipped roof with asphalt shingles.

**Significance:**

In November 1878 Rev. Burton Highley, pastor of the Methodist Episcopal Church, South, in Jessup, purchased a one-acre lot on the Jessup to Waterloo Road for \$200. The low cost of the land suggests that there were no improvements on it. Rev. Highley's house does not show up on the 1878 Hopkins *Atlas of Howard County*, which was probably surveyed too early. He may have started the building in the year he purchased the lot, but likely completed in c. 1879. The dwelling he constructed was a traditional five-bay, center-passage-plan I-house, apparently with a kitchen ell on the rear. It was given some stylistic currency through the low pitched gable with a cross-gable on the front containing an oculus. The use of brick and, apparently, jib windows that would have opened onto a five-bay porch across the front also made a statement about the pastor's affluence and position in the community. The porch would have been another area of the house ripe for decorative treatment, but it has since been removed and the windows altered. Despite these unfortunate changes, the house retains most of its character-defining features.

# Maryland Historical Trust Maryland Inventory of Historic Properties Form

Inventory No. HO-1011

## 1. Name of Property (indicate preferred name)

historic Rev. Burton Highley House

other \_\_\_\_\_

## 2. Location

street and number 7953 Old Jessup Road      not for publication

city, town Jessup      vicinity

county Howard

## 3. Owner of Property (give names and mailing addresses of all owners)

name Charles & Lisa Peddicord

street and number 7953 Old Jessup Road telephone \_\_\_\_\_

city, town Jessup state MD zip code 20794

## 4. Location of Legal Description

courthouse, registry of deeds, etc. Howard County Courthouse liber 11356 folio 556

city, town Ellicott City tax map 43 tax parcel 540 tax ID number \_\_\_\_\_

## 5. Primary Location of Additional Data

- Contributing Resource in National Register District  
 Contributing Resource in Local Historic District  
 Determined Eligible for the National Register/Maryland Register  
 Determined Ineligible for the National Register/Maryland Register  
 Recorded by HABS/HAER  
 Historic Structure Report or Research Report at MHT  
 Other: \_\_\_\_\_

## 6. Classification

Category	Ownership	Current Function	Resource Count		
<input type="checkbox"/> district	<input type="checkbox"/> public	<input type="checkbox"/> agriculture	<input type="checkbox"/> landscape	Contributing	Noncontributing
<input checked="" type="checkbox"/> building(s)	<input checked="" type="checkbox"/> private	<input checked="" type="checkbox"/> commerce/trade	<input type="checkbox"/> recreation/culture	<u>1</u>	<u>1</u> buildings
<input type="checkbox"/> structure	<input type="checkbox"/> both	<input type="checkbox"/> defense	<input type="checkbox"/> religion	<u>0</u>	<u>0</u> sites
<input type="checkbox"/> site		<input type="checkbox"/> domestic	<input type="checkbox"/> social	<u>0</u>	<u>0</u> structures
<input type="checkbox"/> object		<input type="checkbox"/> education	<input type="checkbox"/> transportation	<u>0</u>	<u>0</u> objects
		<input type="checkbox"/> funerary	<input type="checkbox"/> work in progress	<u>1</u>	<u>1</u> Total
		<input type="checkbox"/> government	<input type="checkbox"/> unknown		
		<input type="checkbox"/> health care	<input type="checkbox"/> vacant/not in use		
		<input type="checkbox"/> industry	<input type="checkbox"/> other:		
				<b>Number of Contributing Resources previously listed in the Inventory</b>	
				<u>0</u>	

---

## 7. Description

---

Inventory No. HO-1011

### Condition

excellent       deteriorated  
 good             ruins  
 fair               altered

---

Prepare both a one paragraph summary and a comprehensive description of the resource and its various elements as it exists today.

### Summary:

The Rev. Burton Highley House is located at 7953 Old Jessup Road in Jessup, in eastern Howard County, Maryland. The house is set close to the road and faces southwest toward the road. It is a 2 ½-story, five-bay by one-bay, seven-to-one common bond brick structure with a gable roof that has asphalt shingles and a northwest-southeast ridge. On the northeast side are two adjacent two-story brick ells that are one bay deep and two bays wide. They have gable roofs that have southwest-northeast ridges and together virtually form an "M" roof. In the center of these two ells is a projecting two-story ell, of two bays by one bay, and it has brick on the first story, frame on the second story, and a shallow gable with a southwest-northeast ridge. All of these ell roofs have asphalt shingles. On the northwest is a one-story enclosed porch with a low brick wall, brick piers, and a hipped roof with asphalt shingles.

### Description:

The Rev. Burton Highley House is located at 7953 Old Jessup Road in Jessup, in eastern Howard County, Maryland. The house is set close to the road and faces southwest toward the road. It is a 2 ½-story, five-bay by one-bay, seven-to-one common bond brick structure with a gable roof that has asphalt shingles and a northwest-southeast ridge. On the northeast side are two adjacent two-story brick ells that are one bay deep and two bays wide. They have gable roofs that have southwest-northeast ridges and together virtually form an "M" roof. In the center of these two ells is a projecting two-story ell, of two bays by one bay, and it has brick on the first story, frame on the second story, and a shallow gable with a southwest-northeast ridge. All of these ell roofs have asphalt shingles. On the northwest is a one-story enclosed porch with a low brick wall, brick piers, and a hipped roof with asphalt shingles.

The southwest elevation has new double doors in an original opening in the center bay, with infill above where there was apparently a transom. There is a new one-bay porch with square wood posts, a gable roof with asphalt shingles, and aluminum siding in the gable. To either side is a modern six-over-six sash with brick infill below the windows and brick patching above that suggests that there were lintels that have been removed, and that the windows were probably originally jibs that opened onto the front porch. There are ghosts and patches in the brickwork between the first and second stories that indicate a hip-roofed porch covered all five bays at one time. The second story has five new one-over-one sash with brick infill between the bottom of the sash and the original sills below. There is also new brick infill above the windows that suggests that there were lintels here, too, that were replaced. There is a central gabled wall dormer with an oculus. There is a boxed cornice with returns, all now covered with aluminum. The southwest elevation of the porch has four new fixed eight-light sash.

The northwest elevation of the ell is flush with the main block and the running bond brickwork is toothed into the main block wall in several locations, but mostly abuts the wall. The first story of both the ell and the main block are covered by the porch, which has three bays with paired two-light sash in

# Maryland Historical Trust Maryland Inventory of Historic Properties Form

Inventory No. HO-1011

Name Rev. Burton Highley House  
**Continuation Sheet**

Number 7 Page 1

---

each bay. The second story of the main block has a one-over-one sash with patched brickwork on both sides and below it. There is no opening in the gable end. The second story of the ell has a one-over-one sash with patched brickwork below it. This ell has an interior brick chimney on the gable end with corbelling at the top and brick piers at the four corners that are three courses high.

The southeast elevation of the main block has a three-sided bay window with a low brick wall, aluminum siding above, a one-over-one sash on each side, and a steeply pitched roof with asphalt shingles. The second story has a one-over-one sash that appears to retain an original wood lintel. There is no opening in the gable end. The ell appears to have a one-over-one sash on both stories, and the brickwork appears to be continuous with the main block. The northeast elevation was not accessible for examination. There is a large modern building behind the house that does not appear to be historic.

## 8. Significance

Inventory No. HO-1011

Period	Areas of Significance	Check and justify below		
<input type="checkbox"/> 1600-1699	<input type="checkbox"/> agriculture	<input type="checkbox"/> economics	<input type="checkbox"/> health/medicine	<input type="checkbox"/> performing arts
<input type="checkbox"/> 1700-1799	<input type="checkbox"/> archeology	<input type="checkbox"/> education	<input type="checkbox"/> industry	<input type="checkbox"/> philosophy
<input checked="" type="checkbox"/> 1800-1899	<input checked="" type="checkbox"/> architecture	<input type="checkbox"/> engineering	<input type="checkbox"/> invention	<input type="checkbox"/> politics/government
<input type="checkbox"/> 1900-1999	<input type="checkbox"/> art	<input type="checkbox"/> entertainment/ recreation	<input type="checkbox"/> landscape architecture	<input type="checkbox"/> religion
<input type="checkbox"/> 2000-	<input type="checkbox"/> commerce	<input type="checkbox"/> ethnic heritage	<input type="checkbox"/> law	<input type="checkbox"/> science
	<input type="checkbox"/> communications	<input type="checkbox"/> exploration/ settlement	<input type="checkbox"/> literature	<input type="checkbox"/> social history
	<input type="checkbox"/> community planning		<input type="checkbox"/> maritime history	<input type="checkbox"/> transportation
	<input type="checkbox"/> conservation		<input type="checkbox"/> military	<input type="checkbox"/> other: _____

**Specific dates** N/A **Architect/Builder** N/A

**Construction dates** c. 1879

Evaluation for:

National Register  Maryland Register  not evaluated

Prepare a one-paragraph summary statement of significance addressing applicable criteria, followed by a narrative discussion of the history of the resource and its context. (For compliance projects, complete evaluation on a DOE Form – see manual.)

### Summary:

In November 1878 Rev. Burton Highley, pastor of the Methodist Episcopal Church, South, in Jessup, purchased a one-acre lot on the Jessup to Waterloo Road for \$200. The low cost of the land suggests that there were no improvements on it. Rev. Highley's house does not show up on the 1878 Hopkins *Atlas of Howard County*, which was probably surveyed too early. He may have started the building in the year he purchased the lot, but likely completed in c. 1879. The dwelling he constructed was a traditional five-bay, center-passage-plan I-house, apparently with a kitchen ell on the rear. It was given some stylistic currency through the low pitched gable with a cross-gable on the front containing an oculus. The use of brick and, apparently, jib windows that would have opened onto a five-bay porch across the front also made a statement about the pastor's affluence and position in the community. The porch would have been another area of the house ripe for decorative treatment, but it has since been removed and the windows altered. Despite these unfortunate changes, the house retains most of its character-defining features.

### Significance:

In November 1878 Rev. Burton Highley, pastor of the Methodist Episcopal Church, South, in Jessup, purchased a one-acre lot on the Jessup to Waterloo Road from Joshua Anderson, the postmaster at Jessup, for \$200. The low cost of the land suggests that there were no improvements on it. Jessup, named for Jessup's Cut on the Baltimore and Ohio Railroad, was the location of a stop on the railroad, and this gave it a reason for becoming a small settlement in the mid-nineteenth century. The community spread onto both sides of the Howard County-Anne Arundel County border, and became a hub of activity around the time that Rev. Highley purchased his lot because of the construction of the Maryland House of Correction.<sup>1</sup>

Rev. Highley's house does not show up on the 1878 Hopkins *Atlas of Howard County*, which was probably surveyed too early. He may have started the building in the year he purchased the lot, but

<sup>1</sup> G. Marie Biggs, *The Story of Jessup*, Author, 1977.

# Maryland Historical Trust

## Maryland Inventory of Historic Properties Form

Inventory No. HO-1011

Name Rev. Burton Highley House  
**Continuation Sheet**

Number 8 Page 1

---

likely completed in c. 1879. The dwelling he constructed was a traditional five-bay, center-passage-plan I-house, apparently with a kitchen ell on the rear. It was given some stylistic currency through the low pitched gable with a cross-gable on the front containing an oculus. The cross-gable was popularized especially by A. J. Downing in his book, *The Architecture of Country Houses*, published in 1850, but seems to have been slow to catch on in Howard County until the final quarter of the nineteenth century. Thus, Rev. Highley was making a statement by employing it on his new house. The use of brick and, apparently, jib windows (or alternatively, windows that extended down to the baseboard) that would have opened onto a five-bay porch across the front also made a statement about the pastor's affluence and position in the community. The porch would have been another area of the house ripe for decorative treatment, but it has since been removed and the windows altered. Despite these unfortunate changes, the house retains most of its character-defining features. At an unknown date another ell was added to the rear, and then a longer, narrower ell added between the two ells creating, in effect, a double-pile house.<sup>2</sup>

In 1880 Rev. Highley purchased an adjoining ¼ acre tract to enlarge his home lot. In the early twentieth century he got into some financial trouble and the house was sold in a court-ordered auction. It quickly passed through several hands before ending up in the possession of Noah Bailey of York County, Pennsylvania. It is not known whether Bailey was a relative, or simply someone looking for an investment, but he owned the house until 1923, though he remained in York County. He sold it to Charles Bailey, who was likely his son, and Charles moved to Howard County and held onto the house until 1958.

---

<sup>2</sup> G. M. Hopkins, *Atlas of Howard County, Maryland* (Philadelphia, 1878).

---

## 9. Major Bibliographical References

---

Inventory No. HO-1011

See footnotes

---

## 10. Geographical Data

---

Acreage of surveyed property .63 A  
Acreage of historical setting 1.25 A  
Quadrangle name Savage

Quadrangle scale: 1:24000

---

### Verbal boundary description and justification

The boundaries consist of the property lines for tax map 43, parcel 540, which encompasses all of the historic structures on the property.

---

## 11. Form Prepared by

---

name/title	Ken Short		
organization	Howard County Department of Planning & Zoning	date	February 2010
street & number	3430 Courthouse Drive	telephone	410-313-4335
city or town	Ellicott City	state	Maryland

The Maryland Inventory of Historic Properties was officially created by an Act of the Maryland Legislature to be found in the Annotated Code of Maryland, Article 41, Section 181 KA, 1974 supplement.

The survey and inventory are being prepared for information and record purposes only and do not constitute any infringement of individual property rights.

return to: Maryland Historical Trust  
DHCD/DHCP  
100 Community Place  
Crownsville, MD 21032-2023  
410-514-7600

Rev. Burton Highley House (HO-1011)  
7953 Old Jessup Road  
CHAIN OF TITLE

GRANTOR/HOME	GRANTEE/HOME	DATE	LIBER/ FOLIO	INSTRU- MENT	CONSIDER- ATION	ACREAGE	NOTES
Charles Norman Peddicord, IV/?	Charles Norman Peddicord, IV & wife Lisa E. /?	8/26/2008	MDR 11356-556	Deed – Fee Simple	\$0	29,630 sq. ft. -.0478 A	
Roberta C. Olver/?	Charles Norman Peddicord, IV/?	2/11/1992	MDR 2471-686	Deed – Fee Simple	\$120,000	29,630 sq. ft. -.0478 A	RTO d. 11/22/92
Frances G. Bailey, widow/Howard	Robert T. & Roberta C. Olver (H/W)?	8/21/1958	RHM 319-1	Deed – Fee Simple	\$5.00	29,630 sq. ft.	CPB dec'd
Noah R. Bailey & wife Ellen/Dillsburg Borough, York Co., PA	Charles P. Bailey & wife Frances G./Howard	4/2/1923	HBN 117-348	Deed – Fee Simple	\$2,600	113.38 sq. p.	
C. Eugene Bahn & wife Havannah/Balto. City	Noah R. Bailey/ York Co., PA	11/1/1905	WWLC 81-113	Deed – Fee Simple	\$1,200	1. ¼ A. 2. 1 A.	
Nannie B. Highley/Trappe, Talbot Co.	C. Eugene Bahn/Howard	9/16/1905	WWLC 80-656	Deed – Fee Simple	\$750	1. ¼ A. 2. 1 A.	1. on rd. fr. Jessup's Cut to Waterloo 2. on rd. fr. Jessup's Cut to Waterloo
William A. Kirby, Trustee/?	Nannie B. Highley, Talbot Co.	5/30/1905	WWLC 80-373	Deed – ?	\$625	1. ¼ A. 2. 1 A.	Circuit court decree 10/26/1904 Nannie Highey v. Alexander B. Highley Sale 12/7/1904
Joshua Anderson & wife Susan S./Howard	Rev. Burton Sanders Highley/Howard	1/24/1880	LJW 41-604	Deed – ?	\$40	¼ A.	p/o "Stoner's Hammer" at Jessup's Cut
Joshua Anderson & wife Susan S./Howard	Rev. Burton S. Highley/AA	11/14/1878	LJW 40-299	Deed – Fee Simple	\$200	1 A.	p/o "Stoner's Hammer" exclusive of a private road for Anderson binding on the railroad



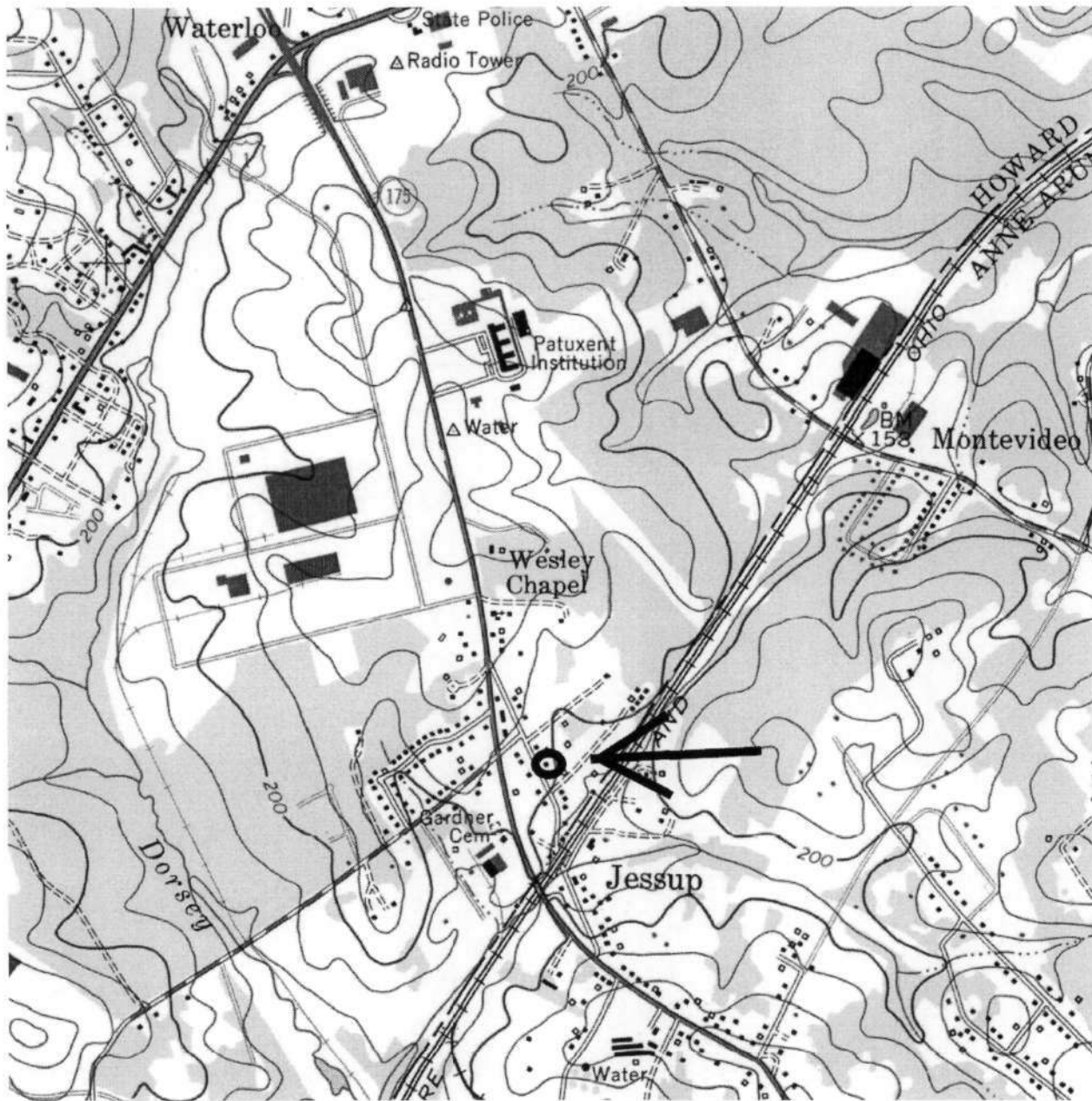

HO-1011  
Rev. Burton Highley House  
7953 Old Jessup Road, Jessup  
Savage quad

HO-1011  
Rev. Burton Highley House  
7953 Old Jessup Road  
Howard County, Maryland  
Ken Short, photographer

Photo Log

Nikon D-70 camera  
HP Premium Plus paper  
HP Gray Photo print cartridge

HO-1011\_2010-01-27\_01  
Southwest elevation

HO-1011\_2010-01-27\_02  
Northwest & southwest elevations



HO-1011

Rev. Burton Highly House

7953 Old Jessup Road

Howard County, MD

Ken Short

Jan 27, 2010

MD S#PO

Southwest Elevation

1/2



NO OPENING  
HERE

7053

HD-1011

Rev. Burton Highley House

7953 Old Jessup Road

Howard County, MD

Ken Short

Jan 27, 2010

MD SHPO

Northwest & Southwest Elevations

2/2