

HO-83
COLLIER'S GRIST MILL
Ellicott City
Private

CC.
circa 1860

Collier's Grist Mill is indicated on the Martennet Map of 1860. The present building still retains the original mill wheel and is now occupied as an office and upholstery shop for the owners, a firm of Interior Decorators who have renovated and restored this old structure in a most creative and imaginative manner.

The three bay wide, three bay deep, two story high stone structure is incased into a two story high, one bay deep, shed roofed frame addition which runs along its south wall. The two east entrances, a carriage door featuring an original wooden lintel and a smaller rectangular entrance covered by a gabled shake roof hood, open on to Tiber Alley, a picturesque cobble stoned street. The north wall faces the Tiber River and holds an interesting first floor sliding door and small balcony.

Half of the interior holds a second floor, featuring an interesting interior balcony.

MARYLAND HISTORICAL TRUST

C.C.
HO-83
District 2
MAGI #1400835614

INVENTORY FORM FOR STATE HISTORIC SITES SURVEY

1 NAME

HISTORIC Collier's Grist Mill

AND/OR COMMON Tiber Corporation House "Mill Ennium"

2 LOCATION

STREET & NUMBER 8069 Tiber Street

CITY, TOWN Ellicott City VICINITY OF CONGRESSIONAL DISTRICT 6th

STATE Maryland COUNTY Howard

3 CLASSIFICATION

CATEGORY	OWNERSHIP	STATUS	PRESENT USE
<input checked="" type="checkbox"/> DISTRICT	<input type="checkbox"/> PUBLIC	<input checked="" type="checkbox"/> OCCUPIED	<input type="checkbox"/> AGRICULTURE <input type="checkbox"/> MUSEUM
<input type="checkbox"/> BUILDING(S)	<input checked="" type="checkbox"/> PRIVATE	<input type="checkbox"/> UNOCCUPIED	<input checked="" type="checkbox"/> COMMERCIAL <input type="checkbox"/> PARK
<input type="checkbox"/> STRUCTURE	<input type="checkbox"/> BOTH	<input type="checkbox"/> WORK IN PROGRESS	<input type="checkbox"/> EDUCATIONAL <input checked="" type="checkbox"/> PRIVATE RESIDENCE
<input type="checkbox"/> SITE	<input type="checkbox"/> PUBLIC ACQUISITION	<input type="checkbox"/> ACCESSIBLE	<input type="checkbox"/> ENTERTAINMENT <input type="checkbox"/> RELIGIOUS
<input type="checkbox"/> OBJECT	<input type="checkbox"/> IN PROCESS	<input checked="" type="checkbox"/> YES: RESTRICTED	<input type="checkbox"/> GOVERNMENT <input type="checkbox"/> SCIENTIFIC
	<input type="checkbox"/> BEING CONSIDERED	<input checked="" type="checkbox"/> YES: UNRESTRICTED	<input type="checkbox"/> INDUSTRIAL <input type="checkbox"/> TRANSPORTATION
		<input type="checkbox"/> NO	<input type="checkbox"/> MILITARY <input type="checkbox"/> OTHER:

4 OWNER OF PROPERTY

NAME Mr. Curtis M. Bailey
Mr. James E. Cannon, Mary Alice Cannon Telephone #: 461-1684

STREET & NUMBER 8069 Tiber Street

CITY, TOWN Ellicott City VICINITY OF STATE, zip code Maryland 21043

5 LOCATION OF LEGAL DESCRIPTION

COURTHOUSE, REGISTRY OF DEEDS, ETC. Hall of Records

STREET & NUMBER Howard County Court House

CITY, TOWN Ellicott City STATE Maryland

Tax Map 25-A, Blk E-3 p. 314
Liber #: 673
Folio #: 578

6 REPRESENTATION IN EXISTING SURVEYS

TITLE Howard County Historic Sites Inventory

DATE 1977 FEDERAL STATE COUNTY LOCAL

DEPOSITORY FOR SURVEY RECORDS Maryland Historical Trust

CITY, TOWN 21 State Circle, Annapolis STATE Maryland

7 DESCRIPTION

O.C.
HO-83
District 2

CONDITION		CHECK ONE	CHECK ONE
<input checked="" type="checkbox"/> EXCELLENT	<input type="checkbox"/> DETERIORATED	<input type="checkbox"/> UNALTERED	<input checked="" type="checkbox"/> ORIGINAL SITE
<input type="checkbox"/> GOOD	<input type="checkbox"/> RUINS	<input checked="" type="checkbox"/> ALTERED	<input type="checkbox"/> MOVED
<input type="checkbox"/> FAIR	<input type="checkbox"/> UNEXPOSED		DATE _____

DESCRIBE THE PRESENT AND ORIGINAL (IF KNOWN) PHYSICAL APPEARANCE

Collier's Grist Mill of 1860 is now a stone and frame shed roofed, four bay wide, three bay deep, two story high structure whose east wall faces Tiber Alley and whose north wall runs along the Tiber River.

The east wall is particularly noteworthy as it indicates very clearly the three bay wide, two story high east wall of the original stone mill. Two original second floor rectangular, double-hung windows are clearly evident. One is centered into the second floor east wall, flanked by flat pilasters, underlined by a flat wooden sill, surmounted by a flat wooden and flat granite lintel and holding eight-over-eight lights. The other lies south, similar in all respects, other than its narrower width and four-over-four lights. A third window, similar to it in all respects other than its six-over-six lights lies north of the central second floor window.

Beneath this latter window rests a rectangular, battan wood door, surmounted and covered by a gabled shake roof hood supported diagonally by two timbers.

A wide first floor carriage entrance rests beneath the central and south bay second floor windows. A wide wooden lintel is supported by a wide central plank which creates a double entrance door to the old grist mill.

Tiber Alley which enters from Maryland Avenue is laid with original granite cobble stones and leads directly to the old mill's entrances, thence turns north at a right angle, crossing the Tiber River to Main Street.

Encasing this picturesque east entrance wall is a two story high shed roofed frame structure which holds a single, second floor, rectangular, double-hung window with six-over-six lights. A cinder block, one story high, shed roofed, double garage rests along this frame section of the east wall and faces northward to Main Street.

The most picturesque elevation faces the Tiber River. Its stone foundation is only a foot or so from this river. The first floor has an interesting rectangular sliding door holding nine lights in the upper half of the door with exterior timbers forming a Saint Andrew's Cross in the lower half. A small balcony extends about a foot northward, the width of the door leaving a small space on the west side of its railing for the door to slide westward, along an iron pole mounted into the stone wall above the door. Single, rectangular, double-hung windows, similar to those described, but holding nine-over-six lights flank this entrance. Above, on the second floor are similar windows, vertically aligned to the door and windows of the first floor. Only one window of the five on this wall has a single flat granite lintel, that in the east bay of the first floor. All the others have flat stone lintels composed of two ashlar granite stones.

(continued)

CONTINUE ON SEPARATE SHEET IF NECESSARY

8 SIGNIFICANCE

PERIOD		AREAS OF SIGNIFICANCE -- CHECK AND JUSTIFY BELOW			
<input type="checkbox"/> PREHISTORIC	<input type="checkbox"/> ARCHEOLOGY-PREHISTORIC	<input type="checkbox"/> COMMUNITY PLANNING	<input type="checkbox"/> LANDSCAPE ARCHITECTURE	<input type="checkbox"/> RELIGION	
<input type="checkbox"/> 1400-1499	<input type="checkbox"/> ARCHEOLOGY-HISTORIC	<input type="checkbox"/> CONSERVATION	<input type="checkbox"/> LAW	<input type="checkbox"/> SCIENCE	
<input type="checkbox"/> 1500-1599	<input type="checkbox"/> AGRICULTURE	<input type="checkbox"/> ECONOMICS	<input type="checkbox"/> LITERATURE	<input type="checkbox"/> SCULPTURE	
<input type="checkbox"/> 1600-1699	<input checked="" type="checkbox"/> ARCHITECTURE	<input type="checkbox"/> EDUCATION	<input type="checkbox"/> MILITARY	<input type="checkbox"/> SOCIAL/HUMANITARIAN	
<input type="checkbox"/> 1700-1799	<input type="checkbox"/> ART	<input type="checkbox"/> ENGINEERING	<input type="checkbox"/> MUSIC	<input type="checkbox"/> THEATER	
<input checked="" type="checkbox"/> 1800-1899	<input type="checkbox"/> COMMERCE	<input type="checkbox"/> EXPLORATION/SETTLEMENT	<input type="checkbox"/> PHILOSOPHY	<input type="checkbox"/> TRANSPORTATION	
<input type="checkbox"/> 1900-	<input type="checkbox"/> COMMUNICATIONS	<input checked="" type="checkbox"/> INDUSTRY	<input type="checkbox"/> POLITICS/GOVERNMENT	<input type="checkbox"/> OTHER (SPECIFY)	
		<input type="checkbox"/> INVENTION			

SPECIFIC DATES circa 1860 BUILDER/ARCHITECT

STATEMENT OF SIGNIFICANCE

The Collier's Grist Mill is indicated on the Martennet Map of 1860. The present building still retains the original mill wheel and is now occupied as an office and upholstery shop for the owners, a firm of Interior Decorators who have renovated and restored this old structure in a most creative and imaginative manner.

The three bay wide, three bay deep, two story high stone structure is incased into a two story high, one bay deep, shed roofed frame addition which runs along its south wall. The stone structure is still identifiable and opens on to Tiber Alley, a picturesque cobble stoned street. Its north wall faces the Tiber River and holds an interesting first floor sliding door and small balcony.

Perhaps the quaintest historic structure in Ellicott City and one which has been most imaginatively renovated and restored, the old mill is of outstanding significance to Ellicott City and the State of Maryland and should be considered for inclusion to the National Register and any future local landmark legislation.

MAJOR BIBLIOGRAPHICAL REFERENCES

Interview with Mr. Bailey and
Mary Alice Cannon and James E. Cannon, July, 1977

CONTINUE ON SEPARATE SHEET IF NECESSARY

10 GEOGRAPHICAL DATA

ACREAGE OF NOMINATED PROPERTY 0.055

Please see Attachment 1, Tax Map 25-A, p. 314 673-578

VERBAL BOUNDARY DESCRIPTION

Please see Attachment 1, Tax Map 25-A p. 314 673-578

LIST ALL STATES AND COUNTIES FOR PROPERTIES OVERLAPPING STATE OR COUNTY BOUNDARIES

STATE	Maryland	COUNTY	Howard
-------	----------	--------	--------

STATE	COUNTY
-------	--------

11 FORM PREPARED BY

NAME / TITLE

Cleora Barnes Thompson, Archivist

ORGANIZATION

Office of Planning & Zoning-Comprehensive Planning Section 465-5000 x257

DATE

STREET & NUMBER

3450 Court House Drive

TELEPHONE

CITY OR TOWN

Ellicott City

STATE

Maryland

The Maryland Historic Sites Inventory was officially created by an Act of the Maryland Legislature, to be found in the Annotated Code of Maryland, Article 41, Section 181 KA, 1974 Supplement.

The Survey and Inventory are being prepared for information and record purposes only and do not constitute any infringement of individual property rights.





RETURN TO: Maryland Historical Trust
The Shaw House, 21 State Circle
Annapolis, Maryland 21401
(301) 267-1438

PLAN OF ELICOTT CITY

HOWARD & BALTIMORE COUNTIES

Scale, 300 feet per inch.

Explanation.

-  indicates Stone building
-  " Brick "
-  " Frame "
-  " Brick or Stone Stable.
-  " Frame Stable or shed.

Attachment 3
HO-83
Collier's Grist Mill
Hopkin's Atlas of 1878
Plan of Ellicott City

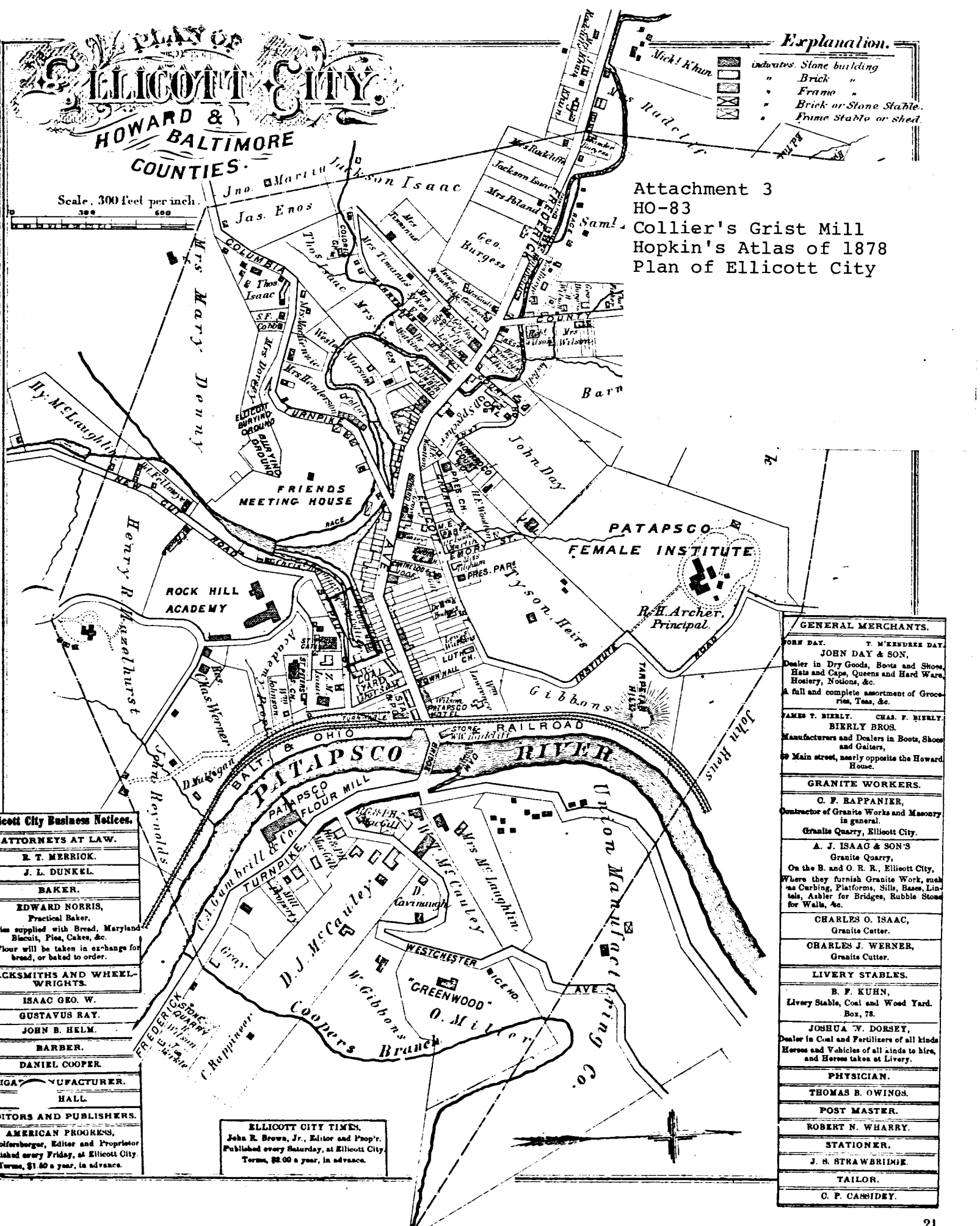

Ellicott City Business Notices.

ATTORNEYS AT LAW.
R. T. MERRICK.
J. L. DUNKEL.

BAKER.
EDWARD NORRIS,
Practical Baker,
dishes supplied with Bread, Maryland
Biscuit, Pies, Cakes, &c.
*Flour will be taken in exchange for
bread, or baked to order.

**ACKSMITHS AND WHEEL-
WRIGHTS.**
ISAAC GEO. W.
GUSTAVUS RAY.
JOHN B. HELM.

BARBER.
DANIEL COOPER.

CIGAR MANUFACTURER.
HALL.

EDITORS AND PUBLISHERS.
AMERICAN PROGRESS,
Koflerberger, Editor and Proprietor
Published every Friday, at Ellicott City.
Terms, \$1.50 a year, in advance.

ELICOTT CITY TIMES.
John R. Brown, Jr., Editor and Prop'r.
Published every Saturday, at Ellicott City.
Terms, \$2.00 a year, in advance.

GENERAL MERCHANTS.	
JOHN DAY.	T. M'KENDRICK DAY.
JOHN DAY & SON, Dealer in Dry Goods, Boots and Shoes, Hats and Caps, Queens and Hard Ware, Hosiery, Notions, &c. A full and complete assortment of Groce- ries, Teas, &c.	
JAMES T. BIERLY.	CHAS. F. BIERLY.
BIERLY BROS. Manufacturers and Dealers in Boots, Shoes and Gaiters, 69 Main street, nearly opposite the Howard House.	
GRANITE WORKERS.	
C. F. RAPPANIER, Contractor of Granite Works and Masonry in general. Granite Quarry, Ellicott City.	
A. J. ISAAC & SON'S Granite Quarry, On the B. and O. R. R., Ellicott City, Where they furnish Granite Work, such as Curbing, Platforms, Sills, Bases, Lin- tels, Ashlar for Bridges, Rubble Stone for Walls, &c.	
CHARLES O. ISAAC, Granite Cutter.	
CHARLES J. WERNER, Granite Cutter.	
LIVERY STABLES.	
B. F. KUHN, Livery Stable, Coal and Wood Yard. Box, 78.	
JOSHUA W. DORSEY, Dealer in Coal and Fertilizers of all kinds Horses and Vehicles of all kinds to hire, and Horses taken at Livery.	
PHYSICIAN.	
THOMAS B. OWINGS.	
POST MASTER.	
ROBERT N. WHARRY.	
STATIONER.	
J. B. STRAWBRIDGE.	
TAILOR.	
O. P. CASSIDY.	

Attachment 2
 HO-83
 Collier's Grist Mill
 U.S. Geological Survey Map
 Ellicott City, Maryland Quad

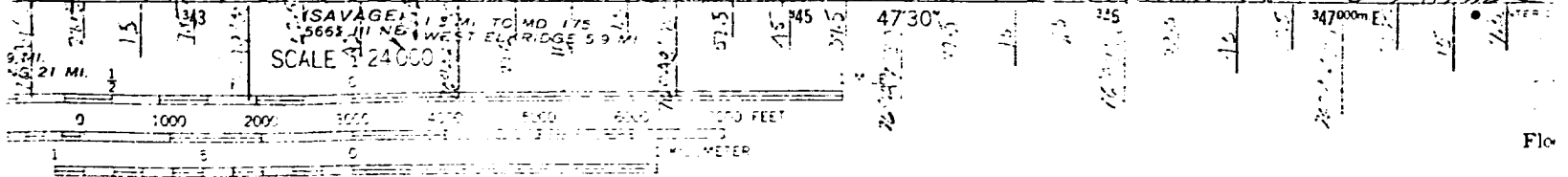
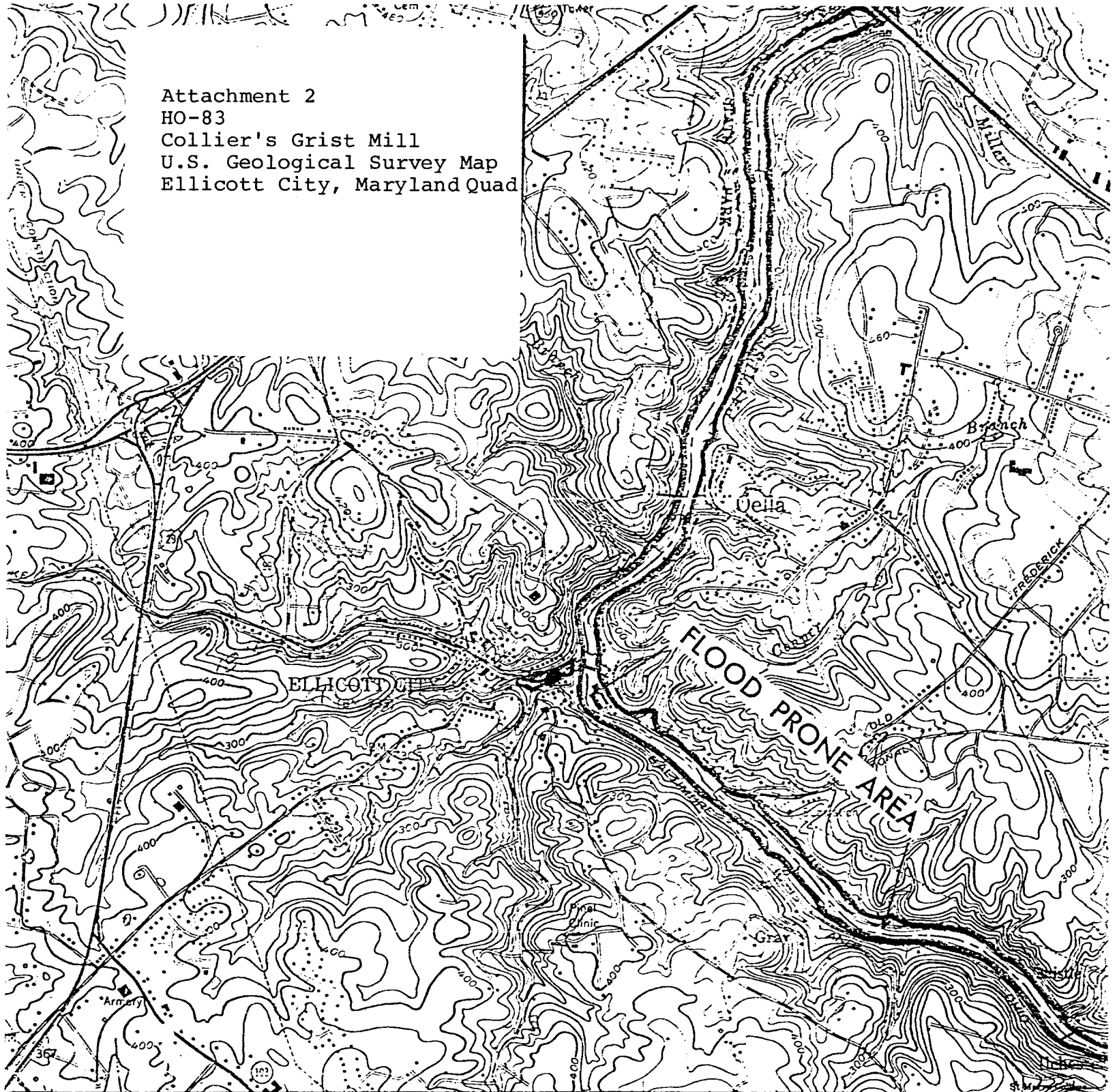

CONTOUR INTERVAL 20 FEET
 DATUM IS MEAN SEA LEVEL



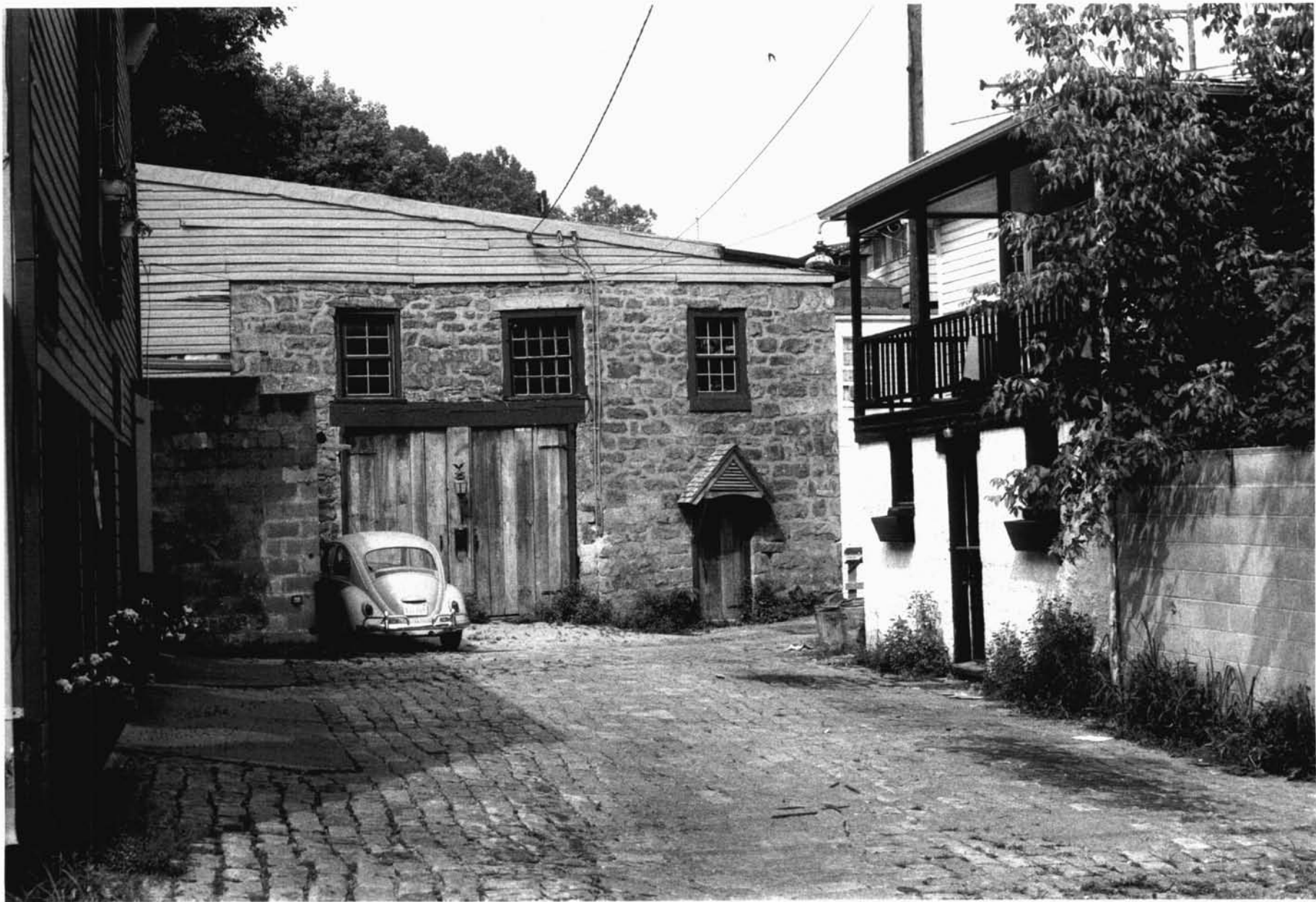

CLIGDA SARNE THOMPSON
PLANNING CONSULTANT
HISTORICAL SITES SURVEY

H0-83 COLLIER'S GRIST MILL
EAST
JULY - 1977