

MARYLAND HISTORICAL TRUST WORKSHEET

NOMINATION FORM for the NATIONAL REGISTER OF HISTORIC PLACES, NATIONAL PARKS SERVICE

SEE INSTRUCTIONS

1. NAME

COMMON: *Patapsco Female Institute*

AND/OR HISTORIC: *same*

2. LOCATION

STREET AND NUMBER: *Church Road*

CITY OR TOWN: *Ellicott City*

STATE: *Md. 21043* COUNTY: *Howard*

3. CLASSIFICATION

CATEGORY (Check One)	OWNERSHIP	STATUS	ACCESSIBLE TO THE PUBLIC
<input type="checkbox"/> District <input type="checkbox"/> Site <input type="checkbox"/> Object <input checked="" type="checkbox"/> Building <input type="checkbox"/> Structure	<input checked="" type="checkbox"/> Public <input type="checkbox"/> Private <input type="checkbox"/> Both	<input type="checkbox"/> Occupied <input checked="" type="checkbox"/> Unoccupied <input type="checkbox"/> Preservation work in progress	Yes: <input checked="" type="checkbox"/> Restricted <input type="checkbox"/> Unrestricted <input type="checkbox"/> No

PRESENT USE (Check One or More as Appropriate)

<input type="checkbox"/> Agricultural <input type="checkbox"/> Commercial <input type="checkbox"/> Educational <input type="checkbox"/> Entertainment	<input type="checkbox"/> Government <input type="checkbox"/> Industrial <input type="checkbox"/> Military <input type="checkbox"/> Museum	<input type="checkbox"/> Park <input type="checkbox"/> Private Residence <input type="checkbox"/> Religious <input type="checkbox"/> Scientific	<input type="checkbox"/> Transportation <input type="checkbox"/> Other (Specify) <i>Unoccupied Ruin</i>	<input type="checkbox"/> Comments
--	--	--	---	-----------------------------------

4. OWNER OF PROPERTY

OWNER'S NAME: *Howard County*

STREET AND NUMBER: *Court House*

CITY OR TOWN: *Ellicott City* STATE: *Md. 21043*

5. LOCATION OF LEGAL DESCRIPTION

COURTHOUSE, REGISTRY OF DEEDS, ETC.: *Court House*

STREET AND NUMBER: *Court Ave.*

CITY OR TOWN: *Ellicott City* STATE: *Md. 21043*

Title Reference of Current Deed (Book & Pg. #): ~~346~~ *346.3/26 p 212*

6. REPRESENTATION IN EXISTING SURVEYS

TITLE OF SURVEY:

DATE OF SURVEY: Federal State County Local

DEPOSITORY FOR SURVEY RECORDS:

STREET AND NUMBER:

CITY OR TOWN: STATE:

7. DESCRIPTION

CONDITION	(Check One)					
	<input type="checkbox"/> Excellent	<input type="checkbox"/> Good	<input type="checkbox"/> Fair	<input type="checkbox"/> Deteriorated	<input checked="" type="checkbox"/> Ruins	<input type="checkbox"/> Unexposed
	(Check One)			(Check One)		
	<input type="checkbox"/> Altered	<input checked="" type="checkbox"/> Unaltered		<input type="checkbox"/> Moved	<input checked="" type="checkbox"/> Original Site	

DESCRIBE THE PRESENT AND ORIGINAL (If known) PHYSICAL APPEARANCE

(This area is currently blank for description.)

SEE INSTRUCTIONS

7. Description PATAPSCO FEMALE INSTITUTE

HO-60

The ruins of the Patapsco Female Institute are quite magnificent. The Greek Revival building designed by architect Robert Cary Long, Jr. and built by Charles Timanus is of cut and dressed rare yellow tinted granite quarried locally. The four columns under the great portico still remain though they are in constant danger from the elements. The building is but a shell--all interior wooden parts having been removed by a previous owner so that the walls are open to attacks from weather and vandals as well as the ravishes of time. Some local effort was made in 1968 by the Friends of the Patapsco Institute Inc. to restore the building but the project was abandoned due to a lack of interest by the public. Since then the County has tried several times to demolish the building--at one time there were attempts to build the People's Court Bldg. on the site but the idea did not succeed and the Friends have thwarted all attempts at demolition.

The original Greek Revival structure was changed only slightly from Long's original plans when a chapel wing was added (designed by M. G. Starkwether) in 1856 and dormers over the portico were added to accommodate the students' dormitory area.

The roof was of tin and two large cisterns atop the roof held water for the school's needs.

When built the entire 57-room structure cost little more than \$12,000. The chapel wing added \$4,600 to the building.

NO-60

Charles Timanus has been given credit for the building since Mr. Long left the job in disgust over a dispute with the building committee. The trustees, it seems, wished a cupola on top of the building--an item which Mr. Long found incompatible with his Greek Revival design.

The original grounds were beautifully landscaped with box-wood, day lilies, iris, wysteria, and many magnificent trees. Under the direction of the Friends the grounds were enclosed with a Page Fence and some attempt was made to clear the honeysuckle and debris but little has been done in the past few years.

8. SIGNIFICANCE

PERIOD (Check One or More as Appropriate)

- Pre-Columbian 16th Century 18th Century 20th Century
- 15th Century 17th Century 19th Century

SPECIFIC DATE(S) (If Applicable and Known)

AREAS OF SIGNIFICANCE (Check One or More as Appropriate)

- | | | | |
|--|---|---|--|
| <ul style="list-style-type: none"> <input type="checkbox"/> Aboriginal <input type="checkbox"/> Prehistoric <input checked="" type="checkbox"/> Historic <input type="checkbox"/> Agriculture <input checked="" type="checkbox"/> Architecture <input type="checkbox"/> Art <input type="checkbox"/> Commerce <input type="checkbox"/> Communications <input type="checkbox"/> Conservation | <ul style="list-style-type: none"> <input checked="" type="checkbox"/> Education <input type="checkbox"/> Engineering <input type="checkbox"/> Industry <input type="checkbox"/> Invention <input type="checkbox"/> Landscape Architecture <input type="checkbox"/> Literature <input type="checkbox"/> Military <input type="checkbox"/> Music | <ul style="list-style-type: none"> <input type="checkbox"/> Political <input type="checkbox"/> Religion/Philosophy <input type="checkbox"/> Science <input type="checkbox"/> Sculpture <input type="checkbox"/> Social/Humanitarian <input type="checkbox"/> Theater <input type="checkbox"/> Transportation | <ul style="list-style-type: none"> <input type="checkbox"/> Urban Planning <input type="checkbox"/> Other (Specify) _____ _____ _____ _____ _____ |
|--|---|---|--|

STATEMENT OF SIGNIFICANCE

(This area is currently blank for the statement of significance.)

SEE INSTRUCTIONS

8. STATEMENT OF SIGNIFICANCE PFI

NO-60

The Patapsco Female Institute, a "select" finishing school for well-bred young ladies, was officially open January 1, 1837. Designed by the well known Maryland architect, Robert Cary Long, Jr., in the Greek Revival style of the period, the Institute was built high above Ellicott City of rare yellow tinted granite donated by the Ellicott brothers. The land upon which it stands was also donated by the Ellicotts.

Among its famous alumnae was the daughter of Jefferson Davis, Winnie Davis, and the mother of the Duchess of Windsor. Thomas Jefferson's great grand daughter, Miss Sally Randolph, was headmistress of the school.

The Institute was the second school of its type for young ladies established in the country. It was originally supported by private contributions as well as state grants and was at first required to "educate eight poor girls, free of charge" for which it was to be paid eight hundred dollars per year out of the treasury of the State of Maryland. This idea was suggested by George Ellicott and was conceivably the forerunner of today's state scholarship program.

Governor Thomas Watkins Ligon, 33rd governor of Maryland, served as its president after his retirement from public service in 1857.

Following the Civil War, the Institute's reputation gradually diminished and it closed its doors as a school in

NO-60

1891..In that year, it was purchased by a Mr. James E. Tyson and turned into a summer hotel. In 1905, Miss Lilly Tyson bought the Institute and renamed it "Berg Alnwick" after Alnwick Castle, the ancestral home of the Tyson family in England.

In 1917, it was fitted out as a 50 bed hospital for use by returning wounded World War I veterans. The institute in the 1930's was known as the "Hill Top Theatre" and was the scene of a number of summer theatre productions directed by the well known local artist and actor Don Swann.

The last owner of the Institute to actually live in it was the late Mrs. Manola Brennan who bought it in the early 1940's and willed it upon her death to her daughter. The daughter, in turn, sold it in 1958 to Dr. James Whisman.

Dr. James Whisman's efforts to continue to use the building as a nursing home were thwarted by the County Building Inspector's insistence that it was a fire trap and that all wooden parts had to be removed. Dr. Whisman then sold the contents of the building (paneled walls, flooring, mantels, shutters, etc.) to a wrecking contractor and the building was gutted and reduced to its present condition.

When Dr. Whisman died in 1965, he deeded it to his alma mater, the University of Cincinnati, from whom the County Commissioners purchased it in 1966.

NO-60

In 1966 the "Friends of the Patapsco Institute" incorporated ^{Tried} ~~to try~~, through public subscription, to restore the building as a civic and cultural center. Because of public apathy the project was unsuccessful though the Friends did succeed in fencing the area against vandals and have so far stopped the county from clearing the ruins from the site.

9. MAJOR BIBLIOGRAPHICAL REFERENCES

E.C. Bicentennial Journal, vol. 1 no. 1 Sec. B, 1972, E.C. Times
Origin & History of Howard County, Md., Charles F. Stein jr., 1972, Schneidereith Press, Balto. pp. 118, 146
The Founders of Anne Arundel & Howard Counties, Md. J.D. Warfield, 1905, Regional Publishing Co. 1967. p. 282
Ellicott City, Md. Milltown USA. Celia Holland, Adams Press, 1970. pp 136-167
Schofield Map of Ellicott City. 1857, Key.

10. GEOGRAPHICAL DATA

LATITUDE AND LONGITUDE COORDINATES DEFINING A RECTANGLE LOCATING THE PROPERTY			O R	LATITUDE AND LONGITUDE COORDINATES DEFINING THE CENTER POINT OF A PROPERTY OF LESS THAN TEN ACRES		
CORNER	LATITUDE	LONGITUDE		LATITUDE	LONGITUDE	
	Degrees Minutes Seconds	Degrees Minutes Seconds		Degrees Minutes Seconds	Degrees Minutes Seconds	
NW	° ' "	° ' "		° ' "	° ' "	
NE	° ' "	° ' "		° ' "	° ' "	
SE	° ' "	° ' "		° ' "	° ' "	
SW	° ' "	° ' "		° ' "	° ' "	

APPROXIMATE ACREAGE OF NOMINATED PROPERTY: **8 acres**

Acreage Justification:

Original acreage

LIST ALL STATES AND COUNTIES FOR PROPERTIES OVERLAPPING STATE OR COUNTY BOUNDARIES

STATE:	COUNTY:
STATE:	COUNTY:
STATE:	COUNTY:
STATE:	COUNTY:

11. FORM PREPARED BY

NAME AND TITLE:
Jean O. Hannon v. pres. REC

ORGANIZATION: *Historic Ellicott City, Inc.* DATE: *1/75*

STREET AND NUMBER:
2416 McKenzie Rd.

CITY OR TOWN: *Ellicott City* STATE: *Md. 21043*

12. State Liaison Officer Review: (Office Use Only)

Significance of this property is:
 National State Local

 Signature

SEE INSTRUCTIONS

Easement

Form 10-445
(5/62)

<p>1. STATE Maryland COUNTY Howard TOWN Ellicott City CITY STREET NO. Church Street</p> <p>ORIGINAL OWNER ORIGINAL USE finishing school PRESENT OWNER Howard County PRESENT USE vacant Commissioners WALL CONSTRUCTION granite NO. OF STORIES 2½</p>	<p style="text-align: center;">HISTORIC AMERICAN BUILDINGS SURVEY INVENTORY HO - 60</p> <p>2. NAME Patapsco Female Institute</p> <p>DATE OR PERIOD 1837 STYLE Greek Revival ARCHITECT Robert Cary Long, Jr. BUILDER Robert Cary Long, Jr.</p> <p>3. FOR LIBRARY OF CONGRESS USE</p>
---	--

4. NOTABLE FEATURES, HISTORICAL SIGNIFICANCE AND DESCRIPTION OPEN TO PUBLIC **no**

Patapsco Female Institute is a huge Greek Revival building set upon the top of a hill above Ellicott City. It was designed by Robert Cary Long, Jr. and built in 1837 as a finishing school for "well bred young ladies". The interior materials are stored. The main portion of the structure has a center door below a Greek arch, flanked by a window on each side. To reach the main door it is necessary to climb up a long flight of granite steps to a Doric portico. This central portion of the Institute including the portico is covered by a Mansard roof. Set back from the plane of the main facade is a wing on each side, each of which is two stories above a full basement, two bays long and four bays deep, with a pilaster at the outer corner extending above the line of the lowpitch hipped roof.

Set back still farther is a third granite wing on the west side, five bays long and three bays deep. The windows of the first floor are elongated and semicircular arches. It may have been a chapel. Lintels above the other windows throughout the building are of a single block of granite. Traces of woodwork remain in the rubble within.
 (see reverse side)

5. PHYSICAL CONDITION OF STRUCTURE **Endangered yes Interior gone Exterior poor**

SUPPLEMENTAL INFORMATION AND PHOTOS MAY BE ADDED ON SHEET OF SAME SIZE

<p>6. LOCATION MAP (Plan Optional)</p> 	<p>7. PHOTOGRAPH</p>
<p>8. PUBLISHED SOURCES (Author, Title, Pages) INTERVIEWS, RECORDS, PHOTOS, ETC. Nat'l Trust Preservation News, Aug 1967. (continued on reverse side)</p>	<p>9. NAME, ADDRESS AND TITLE OF RECORDER Michael Bourne Maryland Historical Trust</p> <p>DATE OF RECORD June 19, 1968</p>

National Trust for Historic Preservation
"Preservation News", August, 1967, announced the
'Friends of the Patapsco Institute' are undertaking the
restoration of building.
School closed - 1891..... later used as Hotel.
Hospital in 1917 for war vetrans.
Summer theater productions in the 1930's.

8. National Trust Preservation News, Wrenn letter , June 28, 1965
National Trust Preservation News, Garvey letter, Oct. 4, 1965

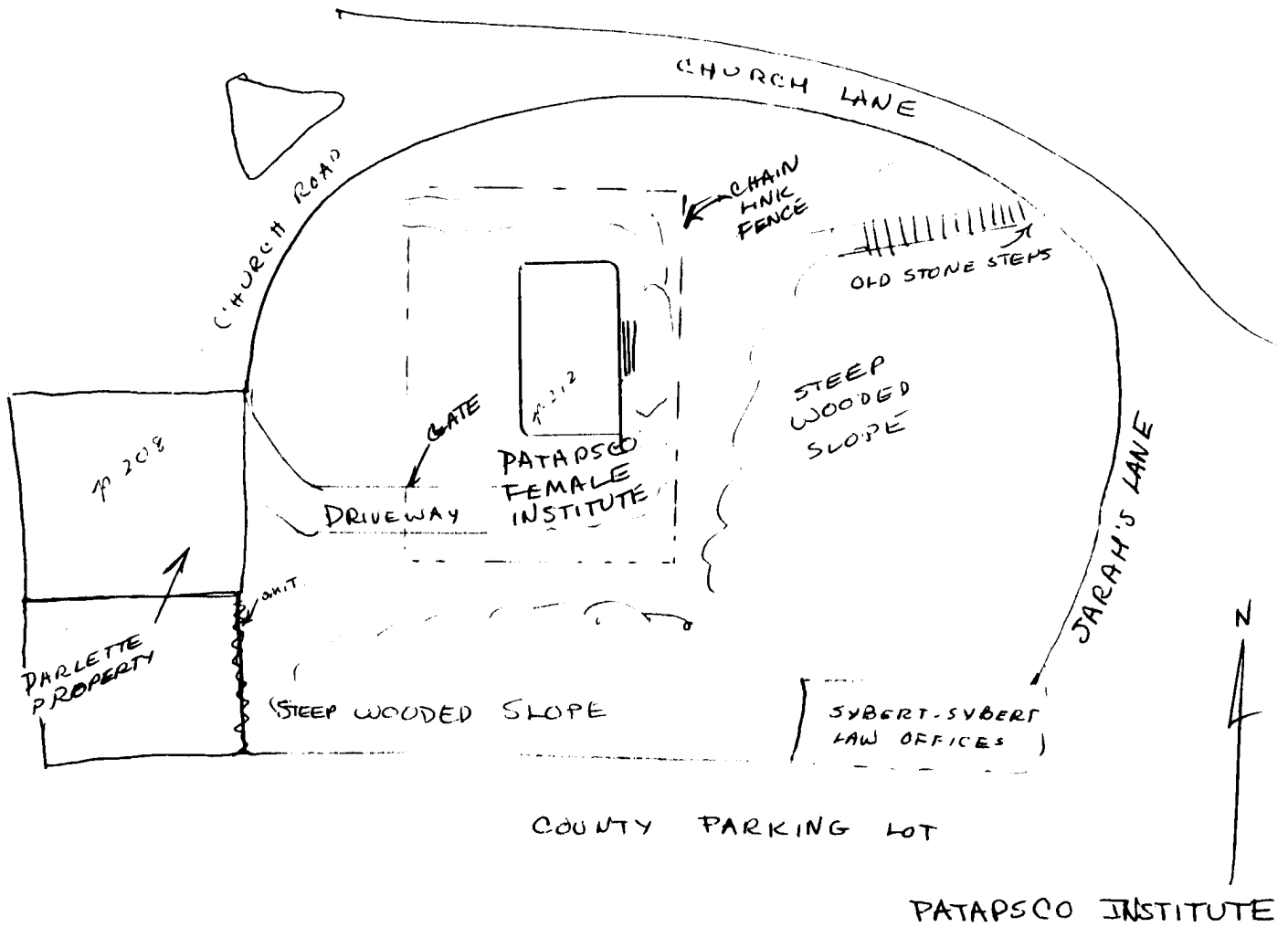

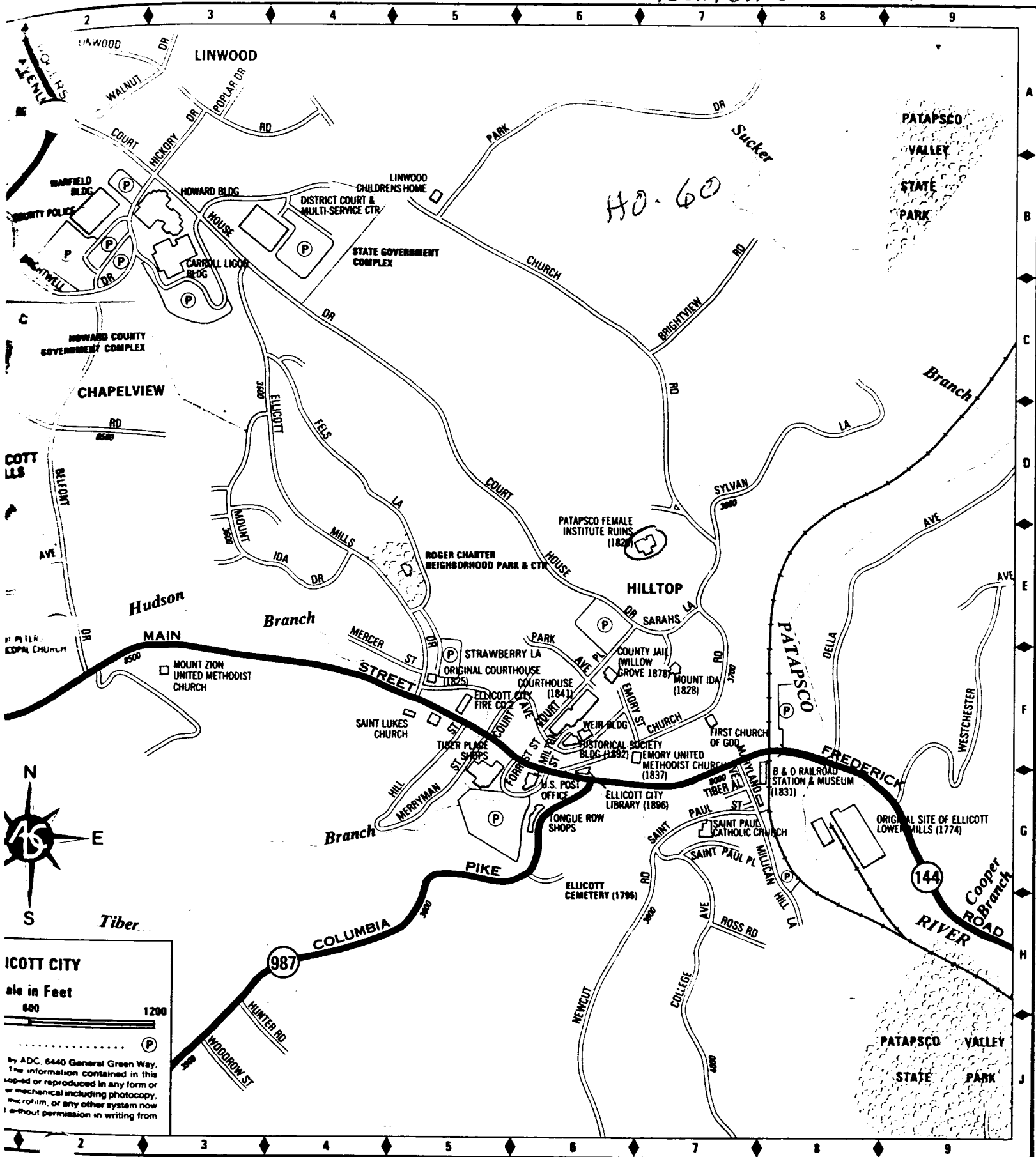

ELICOTT CITY
 Scale in Feet
 600 1200

by ADC, 6440 General Green Way.
 The information contained in this
 copied or reproduced in any form or
 or mechanical including photocopy,
 microfilm, or any other system now
 without permission in writing from

- Hill St G-5
- Hunter Rd H-3
- Linwood Rd A-2
- Main St E-3
- Maryland Ave F-7
- Mercer St E-4

- Walnut Dr A-2
- Westchester Ave F-9
- Woodrow St J-3

- GOVERNMENT FEATURES**
- County Jail F-6
 - County Police B-1
 - Courthouse E-6

- Sucker Branch A-7
 - Tiber Branch H-2
- PARKS**
- Patapsco Valley State

- Saint Lukes F-4
 - Saint Paul Catholic G-7
 - Saint Peters Epis E-1
- POINTS OF**

ROUTE

POINTS OF

Easement - 1730 HO-60



BALTIMORE (CITY LIMITS) 2.3 MI.
BALTIMORE (WASHINGTON MON.) 6.5 MI.
BALTIMORE (CITY LIMITS) 2.3 MI.
5.8 MI. TO U.S. 1

345 47'30" 346 347000m E 76°45' 39°15'

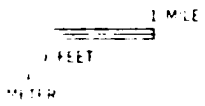

ROAD CLASSIFICATION

Heavy duty		Light-duty	
Medium-duty		Unimproved dirt	
	Interstate Route		U. S. Route
	State Route		

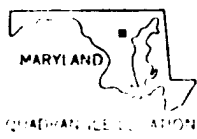

ELLICOTT CITY, MD.

N3915 W. 76°45' 39"

1953

PROCESSED 1960 AND 1974
AM 5662 IV SE SERIES V833

(RELAY)
5662 IV NW

1. Patapsco Female Institute
2. Mt. Ida
3. Angelo Cottage
4. Patapsco Hotel
5. Town Hall-Opera House

6. Railroad Hotel
7. B & O Station
8. C.R.R. Patapsco Bank Bldg.
9. Court House
10. Emory Methodist Church

11. Geo Elliott House
12. St Pauls Catholic Ch.
13. Quaker Meeting Hse

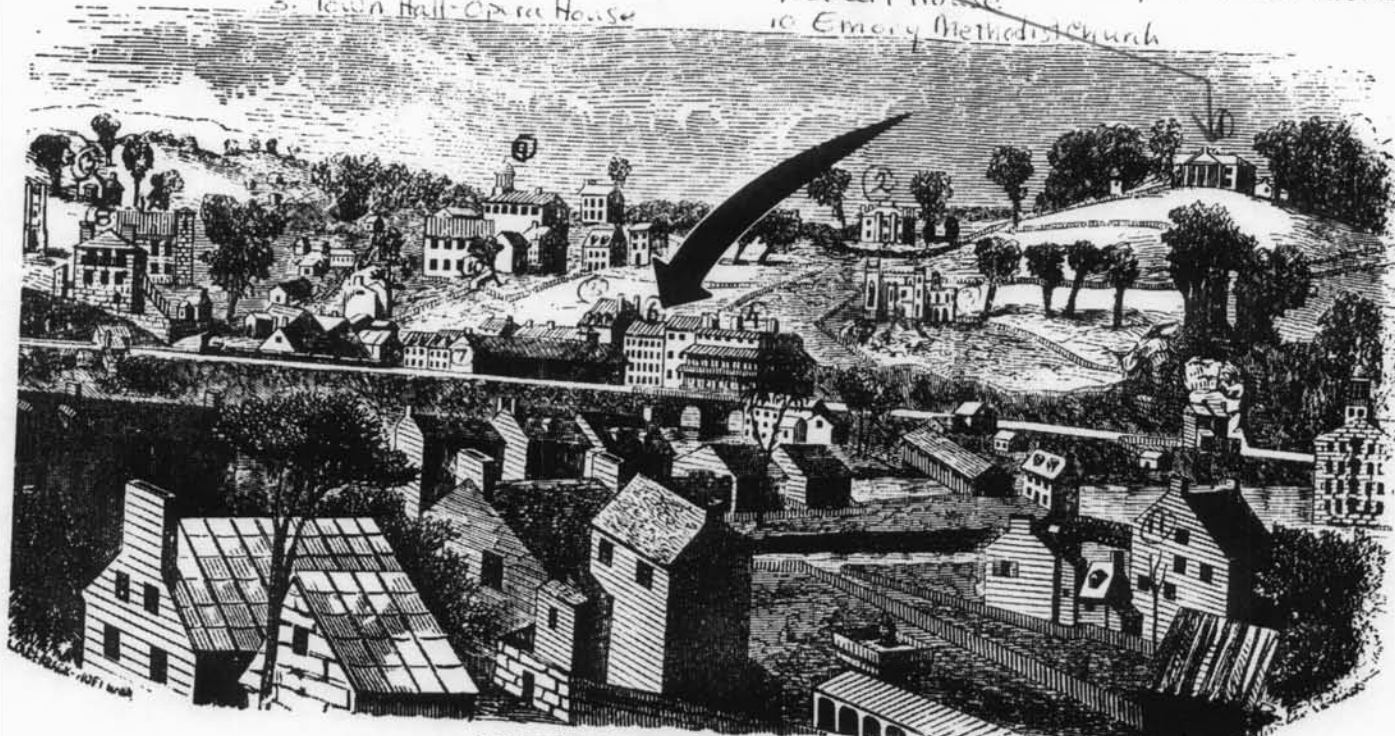

ELLICOTT'S MILLS, MARYLAND.

The Railroad Hotel can be located in this etching, dated cir. 1840.

FROM 'E.C. JOURNAL

A SKETCH FROM ROCK HILL.

- Key:
- 1. Parapsoc Female Institute
 - 2 Mt. Ida
 - 3 Angelo Cottage
 - 4. Parapsoc Hotel
 - 5. Town Hall - Opera House
 - 6. B & O Station
 - 7 Clark Bldg - the Emporium

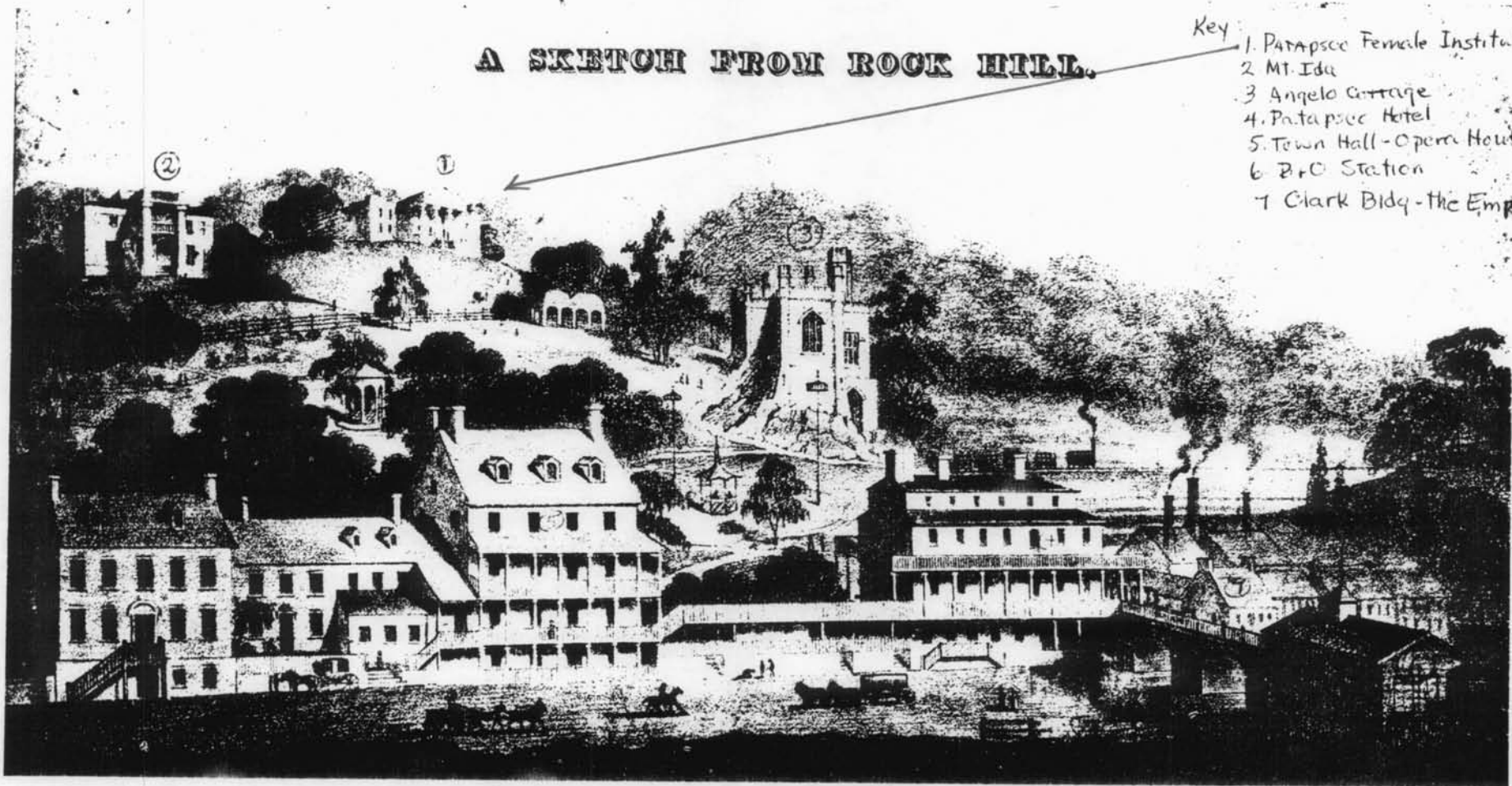

Lithography of Main Street, dated cir. 1832, shows location of yet to be constructed Railroad Hotel.

FROM E. C. JOHNSON



UNITED STATES DEPARTMENT OF THE INTERIOR
NATIONAL PARK SERVICE

**NATIONAL REGISTER OF HISTORIC PLACES
PROPERTY PHOTOGRAPH FORM**

(Type all entries - attach to or enclose with photograph)

STATE	
COUNTY	
FOR NPS USE ONLY	
ENTRY NUMBER	DATE

SEE INSTRUCTIONS

1. NAME			
COMMON: <u>TATAPSCC FEMALE INSTITUTE</u>			
AND/OR HISTORIC:			
2. LOCATION			
STREET AND NUMBER: <u>CHURCH Church Road</u>			
CITY OR TOWN: <u>ELLICOTT CITY</u>			
STATE: <u>MD</u>	CODE	COUNTY: <u>21043</u>	CODE
3. PHOTO REFERENCE			
PHOTO CREDIT: <u>J. HANNON</u>			
DATE OF PHOTO: <u>FEB 1975</u>			
NEGATIVE FILED AT: <u>MHT (enclosed)</u>			
4. IDENTIFICATION			
DESCRIBE VIEW, DIRECTION, ETC. <u>SE side (front)</u> <u>(Bldg Ruins in Center of Photo)</u>			

HO-60

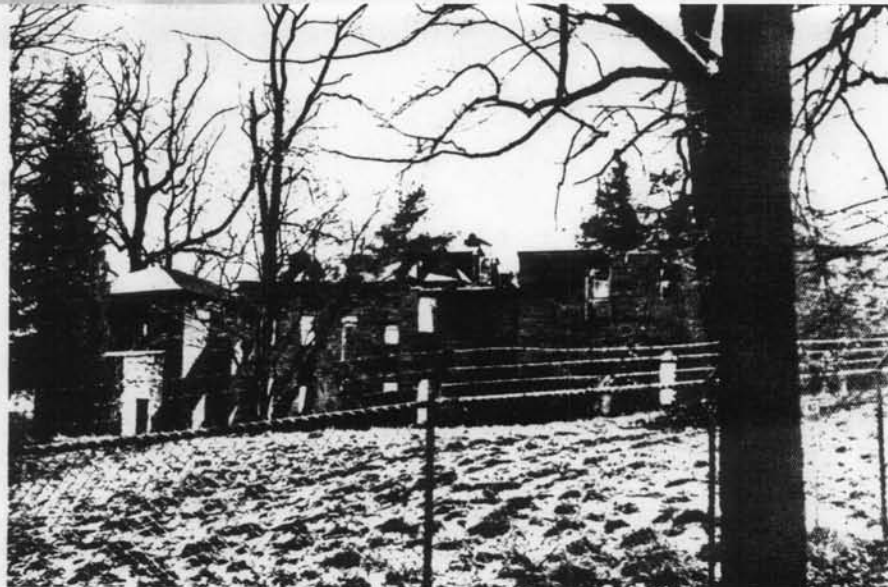

NATIONAL REGISTER OF HISTORIC PLACES
PROPERTY PHOTOGRAPH FORM

(Type all entries - attach to or enclose with photograph)

STATE	
COUNTY	
FOR NPS USE ONLY	
ENTRY NUMBER	DATE

SEE INSTRUCTIONS

1. NAME			
COMMON: <u>FATAPSCO FEMALE Institute</u>			
AND/OR HISTORIC:			
2. LOCATION			
STREET AND NUMBER:			
<u>CHURCH Rd.</u>			
CITY OR TOWN:			
<u>ELlicott City</u>			
STATE:	CODE	COUNTY:	CODE
<u>Md 21043</u>		<u>Howard</u>	
3. PHOTO REFERENCE			
PHOTO CREDIT: <u>J. HANNON</u>			
DATE OF PHOTO: <u>FEB. 1975</u>			
NEGATIVE FILED AT: <u>MHT (enclosed.)</u>			
4. IDENTIFICATION			
DESCRIBE VIEW, DIRECTION, ETC.			
<u>NW side (REAR)</u> <u>(2 views)</u>			