

HO-35

CHRIST CHURCH

Columbia

Private

circa 1809

This small Georgian structure presently dates from 1809 but historically is referred to as the Old Brick Church which was established in 1728 as Queen Caroline Parish Church. It is a three bay wide, three bay long brick structure (laid in English garden wall brick bond) with steep gabled roof, facing east with twin entrance doors in the north and south bays. Each is rectangular in shape, surmounted by an unbroken pediment and reached by two stone steps. The nave windows are rectangular, holding twelve-over-twelve lites and, decorated with splayed brick flat arched lintels. The interior contains an old slave gallery which extends around three sides of the church.

In 1730 Christ Church received its first full time rector, the Reverend James Macgill, a native of England who served for the next fifty years and whose home Athol stands not far away on the west side of U.S. Route 29.

Henry Ridgely of Montpelier, Caleb Dorsey of Hockley-in-the-Hole, and numerous other county leaders held pews and were members of the vestry of Old Christ Church which played an amazingly active role in molding the character of the early leaders of Howard County, then upper Ann Arundel.

UNITED STATES DEPARTMENT OF THE INTERIOR
NATIONAL PARK SERVICE

FOR NPS USE ONLY	
RECEIVED	HO - 35
DATE ENTERED	

**NATIONAL REGISTER OF HISTORIC PLACES
INVENTORY -- NOMINATION FORM**

SEE INSTRUCTIONS IN *HOW TO COMPLETE NATIONAL REGISTER FORMS*
TYPE ALL ENTRIES -- COMPLETE APPLICABLE SECTIONS

1 NAME

HISTORIC

Old Brick Church or Queen Caroline Parish Church

AND/OR COMMON

Christ Church, Guilford

2 LOCATION

STREET & NUMBER

6800 Oakland Mills Road

NOT FOR PUBLICATION

CITY, TOWN

Guilford

VICINITY OF

CONGRESSIONAL DISTRICT

Sixth

STATE

Maryland

CODE
024

COUNTY
Howard

CODE
027

3 CLASSIFICATION

CATEGORY	OWNERSHIP	STATUS	PRESENT USE
<input type="checkbox"/> DISTRICT	<input type="checkbox"/> PUBLIC	<input checked="" type="checkbox"/> OCCUPIED	<input type="checkbox"/> AGRICULTURE
<input checked="" type="checkbox"/> BUILDING(S)	<input checked="" type="checkbox"/> PRIVATE	<input type="checkbox"/> UNOCCUPIED	<input type="checkbox"/> MUSEUM
<input type="checkbox"/> STRUCTURE	<input type="checkbox"/> BOTH	<input type="checkbox"/> WORK IN PROGRESS	<input type="checkbox"/> COMMERCIAL
<input checked="" type="checkbox"/> SITE	PUBLIC ACQUISITION	ACCESSIBLE	<input checked="" type="checkbox"/> EDUCATIONAL
<input type="checkbox"/> OBJECT	<input type="checkbox"/> IN PROCESS	<input type="checkbox"/> YES: RESTRICTED	<input type="checkbox"/> ENTERTAINMENT
	<input type="checkbox"/> BEING CONSIDERED	<input checked="" type="checkbox"/> YES: UNRESTRICTED	<input type="checkbox"/> GOVERNMENT
		<input type="checkbox"/> NO	<input type="checkbox"/> INDUSTRIAL
			<input type="checkbox"/> MILITARY
			<input type="checkbox"/> PRIVATE RESIDENCE
			<input checked="" type="checkbox"/> RELIGIOUS
			<input type="checkbox"/> SCIENTIFIC
			<input type="checkbox"/> TRANSPORTATION
			<input type="checkbox"/> OTHER:

4 OWNER OF PROPERTY

NAME

Vestry of Christ Church c/o Ms. Mildred S. Dunham

STREET & NUMBER

6800 Oakland Mills Road

CITY, TOWN

Columbia,

VICINITY OF

STATE

Maryland 21045

5 LOCATION OF LEGAL DESCRIPTION

COURTHOUSE,
REGISTRY OF DEEDS, ETC.

Howard County Courthouse

STREET & NUMBER

3550 Court House Drive

CITY, TOWN

Ellicott City,

STATE

Maryland 21043

6 REPRESENTATION IN EXISTING SURVEYS

TITLE

DATE

FEDERAL STATE COUNTY LOCAL

DEPOSITORY FOR
SURVEY RECORDS

CITY, TOWN

STATE

7 DESCRIPTION

NO-35

CONDITION		CHECK ONE	CHECK ONE
<input type="checkbox"/> EXCELLENT	<input type="checkbox"/> DETERIORATED	<input type="checkbox"/> UNALTERED	<input type="checkbox"/> ORIGINAL SITE
<input checked="" type="checkbox"/> GOOD	<input type="checkbox"/> RUINS	<input checked="" type="checkbox"/> ALTERED	<input type="checkbox"/> MOVED DATE _____
<input type="checkbox"/> FAIR	<input type="checkbox"/> UNEXPOSED		

DESCRIBE THE PRESENT AND ORIGINAL (IF KNOWN) PHYSICAL APPEARANCE

Christ Church is located at 6800 Oakland Mills Road, east of Snowden River Parkway, in Columbia, Howard County, Maryland.

Constructed in a Georgian style in 1809, the building is two bays wide by three deep and has a steep gable roof. The exterior walls are of handmade brick laid in common bond with unmarked joints. Some salmon bricks were used as face bricks. The walls have been painted red many times, but only traces of paint remain. The foundation is of local field-stone and is only partially exposed above

There is a simple wood box cornice on the north and south sides. A slight overhang exists on the west gable, but the barge is applied directly against the brick on the east gable.

A small belfry at the west end is supported by four square wood columns that extend down to the gallery floor for stability. The belfry appears to be alate addition. Two old chimneys once stood on the west end and appear in circa 1938 photographs in the church files. They still survive inside at the gallery level, directly above the two west doors. A modern chimney on the east end serves the present furnace.

There are three windows with double-hung sash on each side of the church and a three-part double-hung window high in each gable end. Basic sizes and locations appear original. The eastern window in the north wall is located slightly west of its counterpart on the south.

Brick jack arches support the masonry above all of these windows. Frames and sills appear original, though minor repairs such as occasional sill replacement have occurred. Counterbalanced sliding sash in most windows are probably replacements, though resembling the originals. Windows on the sides have 12/12 sash except the two easternmost windows which have stained and painted glass dating from circa 1885-1915. The three-part windows have 9/9 sash flanked on each side by narrow 3/3 sash.

The two double doors in the west end have four panels placed vertically in each door. Though possibly replacements, their design appears original. Locksets are of the late 19th century. Modern wood enframements, including a pediment around each door, covers a glazed transom over each which is visible from the interior. A circa 1938 photograph shows a cantilevered hood over each door, later additions perhaps contemporary with the belfry. A modern door cut into the east end opens onto a breezeway heading to the parish house.

Attached to the east end is a frame sacristy on a stone foundation. It is slightly narrower than the church itself. Interior cabinetwork and closets have been added and the furnace fills the south half of the room. The unusually low door between the church and the sacristy appears to be contemporary with the church, as does its carpenter lock. The lower panel has been removed and replaced with modern grillwork.

See Continuation Sheet #1

UNITED STATES DEPARTMENT OF THE INTERIOR
NATIONAL PARK SERVICE

FOR NPS USE ONLY
RECEIVED
DATE ENTERED

**NATIONAL REGISTER OF HISTORIC PLACES
INVENTORY -- NOMINATION FORM**

Christ Church, Guilford
Howard County,

CONTINUATION SHEET Maryland ITEM NUMBER 7 PAGE 1

DESCRIPTION (continued)

Originally containing a wooden floor system, the entire floor of the church is paved with modern red brick over concrete. Two chancel steps are formed of the same brick over concrete.

All interior walls are plastered, apparently over wood furring and presumably on wood lathe, rather unusual in a period when most plaster was applied directly to the masonry. Perhaps due to the rather porous brick, the original plaster deteriorated and the existing finished plaster surface was added over furring at a later date. Wainscoting is of narrow vertical tongue and groove boards, mechanically planed to a low relief profile, with a simple cap molding and no baseboard. From the profile the wainscoting appears to date from about 1885-1910. A wood wainscot might be expected in a church of the very early 19th century, formed of hand planed, beaded, random-width tongue and groove or shiplapped boards, either horizontal or vertical. Such boards are found around the stairwell in the balcony and may suggest the design of the original wainscot. The plaster ceilings are largely original and applied over wood lathe. The ceiling of the nave is of a shape which indicates scissors trusses; the peak at the top is rounded rather than sharply defined.

A gallery surrounds all but the east end of the nave, giving a very distinctive spatial form to the interior. Such extensive galleries are unusual in so small a structure. The wood paneled fronts, wood columns, flooring (where original) and built-in pews or benches all appear quite early and are most likely all original. One stair in the southwest corner gives access to the gallery. A small electronic organ is in the west gallery. Four columns of the belfry extend to the gallery floor immediately in front of the three-part west window. They are of rough circular sawn timber, painted white.

Very short pews stand against the north and south walls and a double row occupies the space between each aisle. All pews are painted white and, with their great variety in detail, suggest both antiquity and several remodelings. They appear to be reworked parts of paneled box pews.

The walnut altar and chairs, the brass pulpit, lectern and altar rail, and the marble font are all characteristic of about 1885-1915. A lectern formed by a Tuscan column may be earlier, even original.

The Communion Silver used at Christ Church dates from the 18th century

NO-35

UNITED STATES DEPARTMENT OF THE INTERIOR
NATIONAL PARK SERVICE

FOR NPS USE ONLY
RECEIVED
DATE ENTERED

**NATIONAL REGISTER OF HISTORIC PLACES
INVENTORY -- NOMINATION FORM**

Christ Church, Guilford
Howard County,

CONTINUATION SHEET Maryland ITEM NUMBER 7 PAGE 2

DESCRIPTION (continued)

and is still used regularly. The flagon and chalice were made in London by Mordecai Fox in 1747 and 1748, the latter date the year of presentation. The weights of the pieces are engraved on the bottoms in Troy ounces and pennyweights. The paten has another mark, but the same presentation inscription. The mark (P and S in separate ovals) may be Philip Sadtler, a well-known Baltimore silversmith of the very early 19th century. The eagle's head mark suggests Baltimore.

8. SIGNIFICANCE

NO-35

PERIOD	AREAS OF SIGNIFICANCE -- CHECK AND JUSTIFY BELOW			
<input type="checkbox"/> PREHISTORIC	<input type="checkbox"/> ARCHEOLOGY-PREHISTORIC	<input type="checkbox"/> COMMUNITY PLANNING	<input type="checkbox"/> LANDSCAPE ARCHITECTURE	<input checked="" type="checkbox"/> RELIGION
<input type="checkbox"/> 1400-1499	<input type="checkbox"/> ARCHEOLOGY-HISTORIC	<input type="checkbox"/> CONSERVATION	<input type="checkbox"/> LAW	<input type="checkbox"/> SCIENCE
<input type="checkbox"/> 1500-1599	<input type="checkbox"/> AGRICULTURE	<input type="checkbox"/> ECONOMICS	<input type="checkbox"/> LITERATURE	<input type="checkbox"/> SCULPTURE
<input type="checkbox"/> 1600-1699	<input checked="" type="checkbox"/> ARCHITECTURE	<input checked="" type="checkbox"/> EDUCATION	<input type="checkbox"/> MILITARY	<input checked="" type="checkbox"/> SOCIAL/HUMANITARIAN
<input checked="" type="checkbox"/> 1700-1799	<input checked="" type="checkbox"/> ART	<input type="checkbox"/> ENGINEERING	<input type="checkbox"/> MUSIC	<input type="checkbox"/> THEATER
<input checked="" type="checkbox"/> 1800-1899	<input type="checkbox"/> COMMERCE	<input type="checkbox"/> EXPLORATION/SETTLEMENT	<input checked="" type="checkbox"/> PHILOSOPHY	<input type="checkbox"/> TRANSPORTATION
<input type="checkbox"/> 1900-	<input type="checkbox"/> COMMUNICATIONS	<input type="checkbox"/> INDUSTRY	<input type="checkbox"/> POLITICS/GOVERNMENT	<input type="checkbox"/> OTHER (SPECIFY)
		<input type="checkbox"/> INVENTION		

SPECIFIC DATES

BUILDER/ARCHITECT

STATEMENT OF SIGNIFICANCE

Just after the turn of the 18th century was a period of little physical growth in the Episcopal Church in Maryland. It had lost its government support and was low on funds, resulting in a time of little construction. For this same reason, the churches that were built were often economically designed, as is the case with Christ Church, Guilford. The only feature of architectural sophistication is the three-part window over the entrances, while on the interior the paneled gallery is a simple and direct interpretation of much larger churches of the 18th century in Philadelphia, London and elsewhere. A small rectangular brick structure erected in 1809, Christ Church is in most respects closely related to the church architecture of 18th century Maryland.

The small tract of land on which Christ Church stands was part of the grant "New Year's Gift," given to Charles Carroll the emigrant by the Lord Proprietary on New Year's Day, 1706. This grant was later acquired by Caleb Dorsey of Hockley-in-the-Hole and his son John who deeded two acres of it to the Church in 1738.

Christ Church is presently in Queen Caroline Parish which was erected out of St. Paul's, All Hallows' and St. Anne's Parishes in Anne Arundel County in 1728. (Archives of Maryland, XXXVI, 285, 286). Part of this act instructed the "Free-holders" to "finish the Church already built therein; which shall be reputed, taken and deemed as the Parish Church for that Parish." Prior to this time, a log church had served present Howard County as a Chapel of Ease for Queen Anne's Church, Annapolis. In 1730 Queen Caroline Parish received the appointment for its first full time rector, Reverend James Macgill, a native of England who served until 1776. His home, Athol, overlooks Route 29 just north of Maryland Route 32, about five miles from the church.

After Reverend Macgill's tenure ended in 1776, the Queen Caroline Parish Church fared poorly. Vestry meetings were discontinued, attendance dropped and the church building fell into complete disrepair. In 1809 the church was revived after the arrival of the Reverend Oliver Norris. It was at this time that the present church was constructed. The building was consecrated in October 1811 by the Right Reverend Thomas John Claggett, the first Episcopal bishop consecrated in America. It was at this time that the Queen Caroline Parish church was first called Christ Church.

NO-35

UNITED STATES DEPARTMENT OF THE INTERIOR
NATIONAL PARK SERVICE

FOR NPS USE ONLY
RECEIVED
DATE ENTERED

**NATIONAL REGISTER OF HISTORIC PLACES
INVENTORY -- NOMINATION FORM**

Christ Church, Guilford
Howard County,

CONTINUATION SHEET Maryland ITEM NUMBER 8 PAGE 3

STATEMENT OF SIGNIFICANCE (continued)

Both St. John's on Old Frederick Road and Trinity Church on the Old North-South Highway, now Route 1, were built as Chapels of Ease for Christ Church.

Also of particular interest in relation to this church is the 18th century silver communion service which is still in use (see description).

HO-35

9 MAJOR BIBLIOGRAPHICAL REFERENCES

Unpublished material, Minutes of the Vestry, Queen Caroline Parish Church. Maryland Historical Society, Baltimore, Maryland.
Stein, Charles Francis. Origin and History of Howard County, Maryland. Baltimore, 1972.
Warfield, J.D. The Founders of Anne Arundel and Howard Counties, Maryland. Baltimore, 1967.
See Continuation Sheet #4

10 GEOGRAPHICAL DATA

ACREAGE OF NOMINATED PROPERTY Nine
UTM REFERENCES

A	ZONE	EASTING	NORTHING	B	ZONE	EASTING	NORTHING
C				D			

VERBAL BOUNDARY DESCRIPTION

LIST ALL STATES AND COUNTIES FOR PROPERTIES OVERLAPPING STATE OR COUNTY BOUNDARIES

STATE	CODE	COUNTY	CODE
STATE	CODE	COUNTY	CODE

11 FORM PREPARED BY

NAME / TITLE: Mildred S. Dunham (Vestry Member)

ORGANIZATION: Vestry Christ Church

STREET & NUMBER: 6800 Oakland Mills Road

CITY OR TOWN: Columbia, Maryland

DATE: 12/1/76

TELEPHONE: (301) 992-6066

STATE: Maryland 21045

12 STATE HISTORIC PRESERVATION OFFICER CERTIFICATION

THE EVALUATED SIGNIFICANCE OF THIS PROPERTY WITHIN THE STATE IS:

NATIONAL ___ STATE ___ LOCAL ___

As the designated State Historic Preservation Officer for the National Historic Preservation Act of 1966 (Public Law 89-665), I hereby nominate this property for inclusion in the National Register and certify that it has been evaluated according to the criteria and procedures set forth by the National Park Service.

STATE HISTORIC PRESERVATION OFFICER SIGNATURE

TITLE DATE

FOR NPS USE ONLY	
I HEREBY CERTIFY THAT THIS PROPERTY IS INCLUDED IN THE NATIONAL REGISTER	
DIRECTOR, OFFICE OF ARCHEOLOGY AND HISTORIC PRESERVATION	DATE
ATTEST:	DATE
KEEPER OF THE NATIONAL REGISTER	

HO-35

UNITED STATES DEPARTMENT OF THE INTERIOR
NATIONAL PARK SERVICE

FOR NPS USE ONLY

RECEIVED

DATE ENTERED

**NATIONAL REGISTER OF HISTORIC PLACES
INVENTORY -- NOMINATION FORM**

Christ Church, Guilford
Howard County,

CONTINUATION SHEET Maryland ITEM NUMBER 9 PAGE 4

MAJOR BIBLIOGRAPHICAL REFERENCES (continued)

Works Progress Administration: Maryland Historical Records Survey Project.
Inventory of the Church Archives of Maryland Protestant Episcopal
Diocese of Maryland. 1940.

Historic Sites Inventory form for Christ Church, Guilford, Howard
County (HO-35). Cleora B. Thompson, 1976. Files of the Maryland
Historical Trust, Annapolis, Maryland.

MARYLAND HISTORICAL TRUST WORKSHEET

NOMINATION FORM
for the
NATIONAL REGISTER OF HISTORIC PLACES, NATIONAL PARKS SERVICE

SEE INSTRUCTIONS

1. NAME				
COMMON: Christ Church				
AND/OR HISTORIC: Queen Caroline Parish Church or Old Brick Church				
2. LOCATION				
STREET AND NUMBER: Oakland Mills Road				
CITY OR TOWN: Columbia,				
STATE Maryland			COUNTY: Howard	
3. CLASSIFICATION				
CATEGORY (Check One)	OWNERSHIP		STATUS	ACCESSIBLE TO THE PUBLIC
<input checked="" type="checkbox"/> District <input type="checkbox"/> Building <input type="checkbox"/> Site <input type="checkbox"/> Structure <input type="checkbox"/> Object	<input type="checkbox"/> Public <input checked="" type="checkbox"/> Private <input type="checkbox"/> Both	Public Acquisition: <input type="checkbox"/> In Process <input type="checkbox"/> Being Considered	<input checked="" type="checkbox"/> Occupied <input type="checkbox"/> Unoccupied <input type="checkbox"/> Preservation work in progress	Yes: <input type="checkbox"/> Restricted <input checked="" type="checkbox"/> Unrestricted <input type="checkbox"/> No
PRESENT USE (Check One or More as Appropriate)				
<input type="checkbox"/> Agricultural	<input type="checkbox"/> Government	<input type="checkbox"/> Park	<input type="checkbox"/> Transportation	<input type="checkbox"/> Comments
<input type="checkbox"/> Commercial	<input type="checkbox"/> Industrial	<input type="checkbox"/> Private Residence	<input type="checkbox"/> Other (Specify)	_____
<input checked="" type="checkbox"/> Educational	<input type="checkbox"/> Military	<input checked="" type="checkbox"/> Religious	_____	_____
<input type="checkbox"/> Entertainment	<input type="checkbox"/> Museum	<input type="checkbox"/> Scientific	_____	_____
4. OWNER OF PROPERTY				
OWNER'S NAME: Vestry of Christ Church, Quilford				
STREET AND NUMBER: Oakland Mills Road				
CITY OR TOWN: Columbia			STATE: Maryland	
5. LOCATION OF LEGAL DESCRIPTION				
COURTHOUSE, REGISTRY OF DEEDS, ETC.: Hall of Records				
STREET AND NUMBER: Howard County Court House				
CITY OR TOWN: Ellicott City,			STATE: Maryland 21043	
Title Reference of Current Deed (Book & Pg. #): 4091628 Tax Map #42				
6. REPRESENTATION IN EXISTING SURVEYS				
TITLE OF SURVEY: Howard County Historic Sites Inventory				
DATE OF SURVEY: 1976 <input type="checkbox"/> Federal <input checked="" type="checkbox"/> State <input type="checkbox"/> County <input type="checkbox"/> Local				
DEPOSITORY FOR SURVEY RECORDS: Maryland Historical Trust				
STREET AND NUMBER: 21 State Circle				
CITY OR TOWN: Annapolis			STATE: Maryland 21401	

7. DESCRIPTION	
CONDITION	(Check One) <input checked="" type="checkbox"/> Excellent <input type="checkbox"/> Good <input type="checkbox"/> Fair <input type="checkbox"/> Deteriorated <input type="checkbox"/> Ruins <input type="checkbox"/> Unexposed
	<div style="display: flex; justify-content: space-between;"> <div style="width: 45%;"> (Check One) <input type="checkbox"/> Altered <input checked="" type="checkbox"/> Uncolored </div> <div style="width: 45%;"> (Check One) <input type="checkbox"/> Moved <input checked="" type="checkbox"/> Original Site </div> </div>
DESCRIBE THE PRESENT AND ORIGINAL (If known) PHYSICAL APPEARANCE	
<p>This small Georgian structure historically referred to as the Old Brick Church is located on Oakland Mills Road east of Snowden River Parkway.</p> <p>A three bay wide, three bay deep brick structure (laid in English bond) with steep gabled roof, facing east, north and south bays. Each is rectangular in shape, surmounted by an unbroken pediment (a recent addition) and reached by two stone steps. An open gabled belfry is placed at the apex of the east wall. On this east wall is centered a tripartite rectangular double hung window above and between the two entrance doors. A splayed brick flat arched lintel decorates this window, the central portion of which is composed of 9-over-9 lites with three-over-three lights on each side. A bulls eye is set above this window into the A of the gable roof line and is decorated with a circle of brick headers.</p> <p>The windows of the north and south walls are all rectangular and double hung with twelve-over-twelve lites, wooden sills and splayed brick flat arched lintels. The interior contains an old slave gallery which extends around three sides of the church.</p>	

SEE INSTRUCTIONS

SIGNIFICANCE

PERIOD (Check One or More as Appropriate)

<input type="checkbox"/> Pre-Columbian	<input type="checkbox"/> 16th Century	<input type="checkbox"/> 18th Century	<input type="checkbox"/> 20th Century
<input type="checkbox"/> 15th Century	<input type="checkbox"/> 17th Century	<input checked="" type="checkbox"/> 19th Century	

SPECIFIC DATE(S) (If Applicable and Known) 1809

AREAS OF SIGNIFICANCE (Check One or More as Appropriate)

<input type="checkbox"/> Aboriginal	<input type="checkbox"/> Education	<input checked="" type="checkbox"/> Political	<input type="checkbox"/> Urban Planning
<input type="checkbox"/> Prehistoric	<input type="checkbox"/> Engineering	<input checked="" type="checkbox"/> Religion/Philosophy	<input type="checkbox"/> Other (Specify)
<input type="checkbox"/> Historic	<input type="checkbox"/> Industry	<input type="checkbox"/> Science	_____
<input type="checkbox"/> Agriculture	<input type="checkbox"/> Invention	<input type="checkbox"/> Sculpture	_____
<input checked="" type="checkbox"/> Architecture	<input type="checkbox"/> Landscape	<input type="checkbox"/> Social/Humanitarian	_____
<input type="checkbox"/> Art	<input type="checkbox"/> Literature	<input type="checkbox"/> Theater	_____
<input type="checkbox"/> Commerce	<input type="checkbox"/> Military	<input type="checkbox"/> Transportation	_____
<input type="checkbox"/> Communications	<input type="checkbox"/> Music		
<input type="checkbox"/> Conservation			

STATEMENT OF SIGNIFICANCE

The significance of this structure lies in its architecture, in its history and, in its role in the religious and social life of its day. The small tract of land on which it stands was a part of the land grant New Year's Gift which was given to Charles Carroll the emigrant by the Lord Proprietary on New Year's Day 1706. This land grant was later acquired by the enterprising Caleb Dorsey of Hockley-in-the-hole and his son John who deeded two acres of the tract to the church in 1738.

Before the establishment of this new parish was possible the consent of the parishioners living upon the immense territory between the Patapsco and Patuxent rivers was needed. Benjamin Gaither covered the territory on horseback from Annapolis to Clarksville to secure this consent.

On October 24, 1728 an act was passed at a Session of Assembly held at Annapolis, from the 3rd day of October to the 2nd day of November, 1728. The act described the boundaries of the newly formed Queen Caroline Parish in the following manner:

Benedict Leonard Calvert, Esq; Governor

At a Session of ASSEMBLY begun and held at the (1728), city of Annapolis, in the County of Ann-Arundel, for the Province of Maryland, on the Third Day of October, and ended the 2nd Day of November, in the 14th Year of the Dominion of the Right Honourable Charles, Absolute Lord and Proprietary of the Provinces of Maryland and Avalon, Lord Baron of Baltimore & Co. Annoq; Domini 1728, were Enacted the following Laws, viz.

Passed 24th Chapter XV
October 1728

An Act for erecting a new Parish out of that Part of St. Paul's Parish that lies in Ann-Arundel County, and out of All-Hallow's and St. Anne's Parishes in the said County. Lib. L.N. 5. fol. 223.

N.B. By this Act, (1.) All the remaining Park, heretofore called Elk-Ridge-Hundred, which was not annexed to Westminster Parish, being now Part of St. Paul's Parish aforesaid; and all that Part of All-Hollow's Parish, bounded by a Line drawn from the Mouth of Rogue's Harbour-Branch, on Patuxent River, to the North Branch, or Snowden's River, on the Southward of Thomas Jone's Plantation; also all that Part of St. Anne's Parish bounded by a line drawn from the Mouth of a small Branch running into the Patuxent River, and lying between the Plantations of John Ryan and Rose Lee, and running by a strait Line through the Woods till it intersects the former divisional Line between Ann-Arundel and Baltimore Counties, including there in the Plantations of John Ryan and John Barber, shall be taken from

SEE INSTRUCTIONS

9. MAJOR BIBLIOGRAPHICAL REFERENCES

Stein, Charles Francis. Origin and History at Howard County, Maryland. Baltimore, 1972.

Warfield, J.D. The Founders of Anne Arundel and Howard Counties, Maryland. Baltimore, 1967.

Unpublished material, Minutes of the Vestry, Queen Caroline Parish Church.

10. GEOGRAPHICAL DATA

LATITUDE AND LONGITUDE COORDINATES DEFINING A RECTANGLE LOCATING THE PROPERTY			O R	LATITUDE AND LONGITUDE COORDINATES DEFINING THE CENTER POINT OF A PROPERTY OF LESS THAN TEN ACRES		
CORNER	LATITUDE	LONGITUDE		LATITUDE	LONGITUDE	
	Degrees Minutes Seconds	Degrees Minutes Seconds		Degrees Minutes Seconds	Degrees Minutes Seconds	
NW	° ' "	° ' "		° ' "	° ' "	
NE	° ' "	° ' "		° ' "	° ' "	
SE	° ' "	° ' "		° ' "	° ' "	
SW	° ' "	° ' "		° ' "	° ' "	

APPROXIMATE ACREAGE OF NOMINATED PROPERTY:

Acreage Justification: 9 Acres
 Blk 5 Parcel 342
 Please see Tax Map #42 (ALSO TAX MAP 36 p.207 & 277)
 409/628 p.342

SEE INSTRUCTIONS

11. FORM PREPARED BY

NAME AND TITLE:
 Cleora Barres Thompson, Archivist

ORGANIZATION: Howard County Comprehensive Planning DATE:

STREET AND NUMBER:
 3450 Court House Drive

CITY OR TOWN: Ellicott City, Maryland STATE: Maryland

12. State Liaison Officer Review: (Office Use Only)

Significance of this property is:
 National State Local

 Signature

the Parishes aforesaid, and be erected into a new Parish, by the Name of Queen-Caroline. (2.) The Inhabitants of the said Queen-Caroline Parish to enjoy the Benefits, Privileges, Power and Authorities, equal with any Inhabitants of any other Parish within this Province. (3.) The Free-holders impowered to elect Vestry-men and Church-wardens; and to finish the Church already built therein; which shall be reputed, taken and deemed as the Parish Church for that Parish.

It is interesting to note that an early church had been erected in 1727 and that this act formally designated it as Queen Caroline Parish Church. In 1730 it was given its first full time rector with the advent of the Reverend James Macgill, a native of England who served to 1776. His home Athol overlooks Route 29 just north of Route 32. Prior to this time a log church had served the needs of present Howard County as a Chapel of Ease for Queen Anne's Parish at Annapolis. The exact location of this early structure is not known.

In 1809 the present building was constructed on the foundation of the old, consecrated in 1811 by the Right Reverend Thomas John Claggett, first Eposcopal bishop consecrated in America. A communion service consisting of paten, chalice and flagon bears the date 1748.

In 1809 Burleigh, Doughoregan Manor and Belmont had been erected and Ellicott Mills and Elkridge banding were bee hives of activity. Christ Church is representative of the Georgian style, and though built on a rather modest scale was for that time a notable building in the County. There is some question as to the decoration of the twin entrance doors. A photograph Circa 1920 presents the twin doors, each with a gable roof entrance covering.

The Old Brick Church played an important role in the religious, social and political life of Howard County. An examination of ^{the} composition of the vestry and the pew holders of Christ Church reveals many extensive land owners.

The church also offered a gathering place for social affairs as well as religious and educational uses. It's social and humanitarim significance and out reach is difficult to access. Suffice it to say that its membership comprised many of those who were the decision markers and founders of the Howard district of Ann Arundel County.

The importance of tobaccco in the economy of those early days is also established by an examination of Christ Church's history. A tobacco tax supported the church. Christ Church's territory was divided into hundreds-each of which has its Captain to look after the tobacco tax.

Both St. John's on Old Frederick Road and Trinity Church on the Old North -South Highway, now Route 1 are Chapels of Ease for Christ Church, Guilford.

HO-35

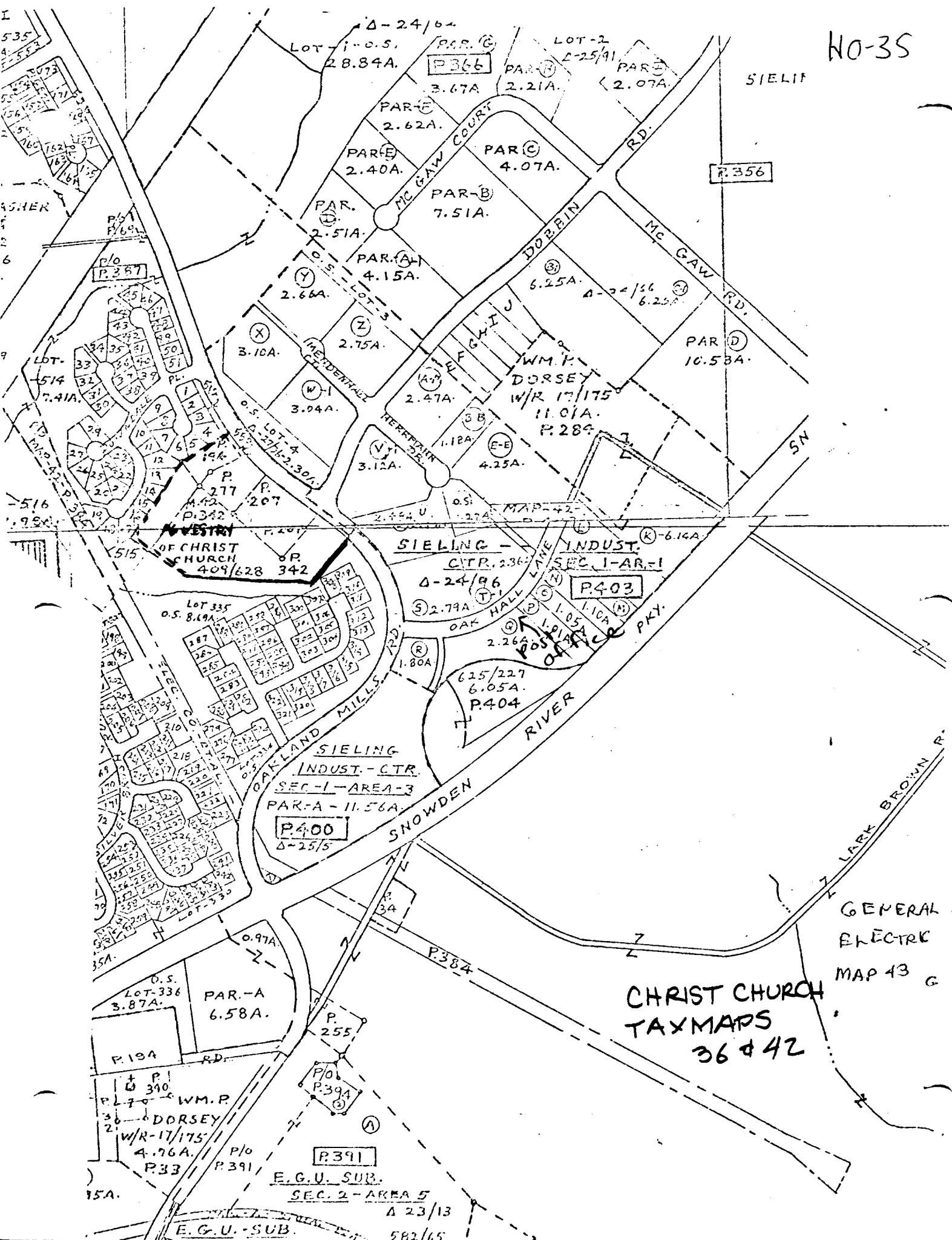

SIELING

P. 356

535
4-55
56
152
163
164
165
166
167
168
169
170
171
172
173
174
175
176
177
178
179
180
181
182
183
184
185
186
187
188
189
190
191
192
193
194
195
196
197
198
199
200
201
202
203
204
205
206
207
208
209
210
211
212
213
214
215
216
217
218
219
220
221
222
223
224
225
226
227
228
229
230
231
232
233
234
235
236
237
238
239
240
241
242
243
244
245
246
247
248
249
250
251
252
253
254
255
256
257
258
259
260
261
262
263
264
265
266
267
268
269
270
271
272
273
274
275
276
277
278
279
280
281
282
283
284
285
286
287
288
289
290
291
292
293
294
295
296
297
298
299
300
301
302
303
304
305
306
307
308
309
310
311
312
313
314
315
316
317
318
319
320
321
322
323
324
325
326
327
328
329
330
331
332
333
334
335
336
337
338
339
340
341
342
343
344
345
346
347
348
349
350
351
352
353
354
355
356
357
358
359
360
361
362
363
364
365
366
367
368
369
370
371
372
373
374
375
376
377
378
379
380
381
382
383
384
385
386
387
388
389
390
391
392
393
394
395
396
397
398
399
400
401
402
403
404
405
406
407
408
409
410
411
412
413
414
415
416
417
418
419
420
421
422
423
424
425
426
427
428
429
430
431
432
433
434
435
436
437
438
439
440
441
442
443
444
445
446
447
448
449
450
451
452
453
454
455
456
457
458
459
460
461
462
463
464
465
466
467
468
469
470
471
472
473
474
475
476
477
478
479
480
481
482
483
484
485
486
487
488
489
490
491
492
493
494
495
496
497
498
499
500

WESTRY
OF CHRIST
CHURCH
409/628 342

SIELING - INDUST. CTR. 236
4-24/96
2.79A
OAK HALL LANE
POST OFFICE
615/227
6.05A
P.404

SIELING
INDUST. - CTR.
SEC. 1 - AREA - 3
PAR-A - 11.56A
P.400
4-25/5

CHRIST CHURCH
TAXMAPS
36 & 42

GENERAL
ELECTRIC
MAP 43 G

P. 391
E.G.U. SUB.
SEC. 2 - AREA 5
4 23/13
E.G.U. - SUB.
582/65

12'30"

MI. TO U.S. 40
LARKSVILLE 4.8 MI. (CLARKSVILLE)

WASHINGTON D.C. 23 MI.
SCAGGSVILLE 2.8 MI.

10'

*Savage
Quarry*

NO-35 84

Simpsonville

Water

Patience
River

*Christ
Church*

Christ
Ch
Cem

Guilford

Middle

40

41

36

35

FCB
Start

372

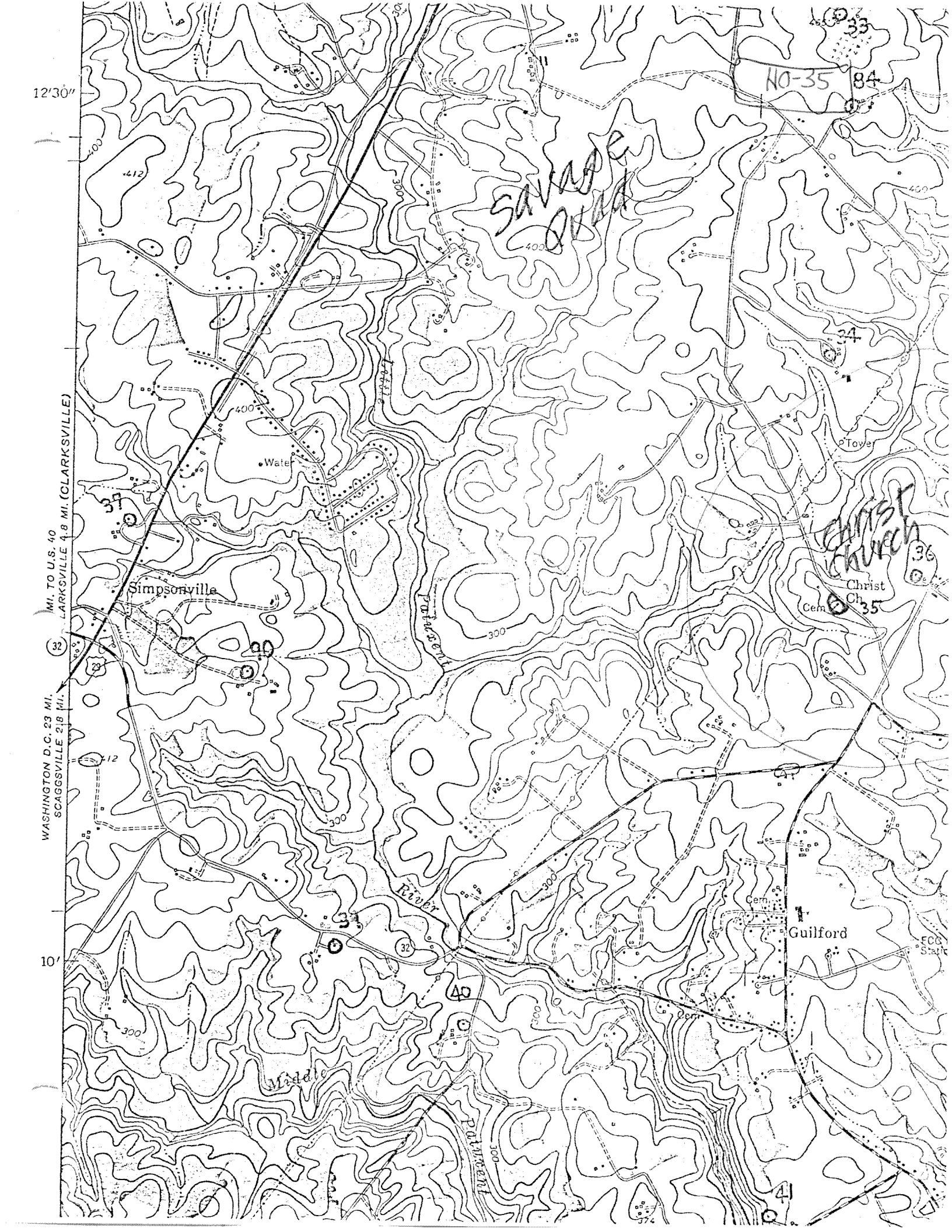





DIST 6 HO-35
CHRIST CHURCH

CHRIST CHURCH
ARCHIVES



HO-35 DIST 6
CHRIST CHURCH

CLEORA BARNES THOMPSON
PLANNING CONSULTANT
HISTORICAL SITES SURVEY

OCT 76



CHRIST EPISCOPAL CHURCH
"OLD BRICK"
1711

ORIGINAL LOG CHAPEL OF EASE, QUEEN ANNE'S
PARISH, ERECTED ON "NEW YEAR'S GIFT", A
PRESENT FROM THE PROPRIETARY TO EDWARD
DORSEY AND CHARLES CARROLL. IMPROVED AND
MADE QUEEN CAROLINE PARISH CHURCH, 1728.
FIRST RECTOR, JAMES MACGILL, SERVED 1730-1776.
PRESENT BUILDING ERECTED 1809.

MARYLAND HISTORICAL SOCIETY

HO-35 DIST 6
CHRIST CHURCH

CLEORA BARNES THOMPSON
PLANNING CONSULTANT
HISTORICAL SITES SURVEY

Oct 7