

HO-29  
ARLINGTON  
Private  
Columbia

mid nineteenth century

Arlington is a three and a half story granite block structure which rests on a stone foundation and is now utilized as a Pro Shop for the Allview Golf Course with restaurant, locker, and storage facilities. The main house is three bays wide and two bays deep with hall on the south wall and a three bay wide, two bay deep one and a half story, granite block, gabled roof structure. It features unusually fine marble mantles, crown molding, federal plaster work, and chair rails as well as a staircase which runs from first floor to attic.

It looks out on the early surveys of "Dorsey's Search", Talbott's Resolution Manor", and "Long Reach". Its early history is obscure but the small one and one-half story wing probably pre-dates the main three story house.

## MARYLAND HISTORICAL TRUST WORKSHEET

NOMINATION FORM  
for the  
NATIONAL REGISTER OF HISTORIC PLACES, NATIONAL PARKS SERVICE

<b>1. NAME</b>					
COMMON: ARLINGTON					
AND/OR HISTORIC: "Dorsey's Search", "Talbot's Resolution Manor", "Long Reach"					
<b>2. LOCATION</b>					
STREET AND NUMBER: (Old Route 29) Columbia Road					
CITY OR TOWN: Columbia					
STATE Maryland			COUNTY: Howard		
<b>3. CLASSIFICATION</b>					
CATEGORY (Check One)		OWNERSHIP		STATUS	ACCESSIBLE TO THE PUBLIC
<input checked="" type="checkbox"/> District <input type="checkbox"/> Site <input type="checkbox"/> Object	<input type="checkbox"/> Building <input type="checkbox"/> Structure <input type="checkbox"/> Object	<input type="checkbox"/> Public <input checked="" type="checkbox"/> Private <input type="checkbox"/> Both	Public Acquisition: <input type="checkbox"/> In Process <input type="checkbox"/> Being Considered	<input checked="" type="checkbox"/> Occupied <input type="checkbox"/> Unoccupied <input type="checkbox"/> Preservation work in progress	Yes: <input type="checkbox"/> Restricted <input checked="" type="checkbox"/> Unrestricted <input type="checkbox"/> No
PRESENT USE (Check One or More as Appropriate)					
<input type="checkbox"/> Agricultural <input type="checkbox"/> Commercial <input type="checkbox"/> Educational <input type="checkbox"/> Entertainment	<input type="checkbox"/> Government <input type="checkbox"/> Industrial <input type="checkbox"/> Military <input type="checkbox"/> Museum	<input type="checkbox"/> Park <input type="checkbox"/> Private Residence <input type="checkbox"/> Religious <input type="checkbox"/> Scientific	<input type="checkbox"/> Transportation <input type="checkbox"/> Other (Specify) <u>Golf Course</u> <u>and Club House</u>	<input type="checkbox"/> Comments _____ _____	
<b>4. OWNER OF PROPERTY</b>					
OWNER'S NAME: Allview Golf Club, Howard Research & Development, Inc.					
STREET AND NUMBER: Rouse Building, Little Patuxent Parkway					
CITY OR TOWN: Columbia,				STATE: Maryland	21044
<b>5. LOCATION OF LEGAL DESCRIPTION</b>					
COURTHOUSE, REGISTRY OF DEEDS, ETC.: Hall of Records					
STREET AND NUMBER: Howard County Court House					
CITY OR TOWN: Ellicott City,				STATE: Maryland	21043
Title Reference of Current Deed (Book & Pg. #): Tax Map #30,					
<b>6. REPRESENTATION IN EXISTING SURVEYS</b> 421/484, p. 224					
TITLE OF SURVEY: Howard County Historic Sites Inventory					
DATE OF SURVEY: 1977 <input type="checkbox"/> Federal <input checked="" type="checkbox"/> State <input type="checkbox"/> County <input type="checkbox"/> Local					
DEPOSITORY FOR SURVEY RECORDS: Maryland Historical Trust					
STREET AND NUMBER: 21 State Circle					
CITY OR TOWN: STATE:					

SEE INSTRUCTIONS

7. DESCRIPTION	
CONDITION	(Check One)
	<input type="checkbox"/> Excellent <input checked="" type="checkbox"/> Good <input type="checkbox"/> Fair <input type="checkbox"/> Deteriorated <input type="checkbox"/> Ruins <input type="checkbox"/> Unexposed
	(Check One)
	<input checked="" type="checkbox"/> Altered <input type="checkbox"/> Unaltered <input type="checkbox"/> Moved <input checked="" type="checkbox"/> Original Site
DESCRIBE THE PRESENT AND ORIGINAL (if known) PHYSICAL APPEARANCE	
<p>Arlington is a three and a half story house which rests on a stone foundation. The first floor is now utilized as a Pro Shop for the All View Golf Course with lockers and restaurant.</p> <p>It is three bays wide and two bays deep, of granite block construction featuring rectangular double-hung windows decorated with flat stone lintels and flat wooden sills and holding six-over-six lites. All fenestration is symmetrical and proportionally scaled. The double paneled rectangular second floor wooden entrance door located in the south bay faces east and is surmounted by a four lite transom and flanked by flat pilasters and four side lites. The east facade is covered by a flat roofed porch which is crowned by a cornice decorated with a row of dentils and supported by four slender fluted wooden doric columns resting on square wooden posts and two pilasters attached to each corner of the east facade which act as connectors to the wooden ballustrade which runs along the perimeter of the second floor front porch.</p> <p>Three gabled roof dormer windows are placed on the west and east side of the gabled roof of the house which runs north-south. They hold rectangular, double-hung windows with six-over-six lites surmounted by closed pediments and flanked by pilasters, and featuring shaker shingles on their exposed north and south sides.</p> <p>The north and south elevation holds two third floor rectangular double-hung windows holding six-over-six lites while the north wall in addition holds two wide brick chimneys on each side of the third floor windows.</p> <p>Additionally, on the north wall lies a three bay wide, two bay deep, one and <math>\frac{1}{2}</math> story granite block structure crowned by a gable roof running north-south which also faces east and holds an open bible and cross paneled rectangular entrance in the north bay surmounted by a three lite transom. Two rectangular first floor double-hung windows holding six-over-six lites lie south of the door. The west elevation is similar in every respect except that a door has been cut into the south bay to replace a first floor window. A cellar window (boarded up) is surmounted by a flat granite lintel in the central bay.</p> <p>Two dormer windows, similar to those of the main house are placed on the east and west sides of its gabled roof. The north wall holds a rectangular double hung first floor window in the east bay holding six-over-six lites and decorated with a flat granite lintel and wooden sill and similar to the two second floor windows above which are proportionally scaled. A central brick chimney is inset into the north wall as well as two cellar doors.</p> <p>A tent roofed square wooden one story structure sits on a stone foundation north west of this one and a half story wing which is connected to this wing by a wooden platform approached by wooden stairs on the north elevation. This structure is said to have been used as a slave quarters.</p> <p>Continuing around the house we come to the west elevation of the larger three bay wide, three and a half story structure which holds three first floor re-</p>	

SEE INSTRUCTIONS

Arlington

H0-29  
District 5

located in the south bay with two similar first and second floor windows, proportionally scaled, lying in the central and north bays. An additional second floor window lies above the west entrance which opens on to the interior landing of the staircase.

A flat roofed second story porch approached by three granite and eight wooden stairs and railing covers the west entrance and is similar to the east porch. It, however, covers the entrance only and is held by two posts rather than four.

A one story flat roofed wooden shed extends from the south west corner of the old house used for storage. The second floor west porch of the main house rests on the roof of the first floor pro shop which projects out from the east elevation of the house and extends southward and northward. Its east elevation holds a central double entrance door, each of which holds a large glass pane. This central door is flanked by a double rectangular window and a similar single rectangular window. Each component holds six-over-six lites. The north and south elevation holds a single rectangular entrance similar in treatment to the central door and two rectangular double-hung windows holding six-over-six lites. The south side of the west wall rests against a double garage whose gabled roof runs north-south. A public telephone box stands in front.

The interior contains much of the original crown molding, woodwork and marble mantels. Especially noteworthy are the two marble mantle pieces found on the second floor which feature roman arch openings decorated with floral cartouche keystones and flanked by circles bordering floral motifs, the dining room lily of the valley being especially noteworthy. Heavy plaster ovals are centered in the ceiling which carry out the floral theme. Open bible and cross paneled doors are also featured throughout the house, as well as heavy circular plaster floral work in the center of the first and second floor hall. Fine knewel posts and hand turned spindels characterize the stairway which runs from the first floor to the attic.

A two and a half frame carriage house, three bays wide and three deep lies south of the property with gable roof running north-south. The building features a full arched third story window on its north elevation and almost square double windows in each bay with six-over-six lites in each component part. A first floor garage door lies on its north elevation with a shed roofed porch on its east elevation.

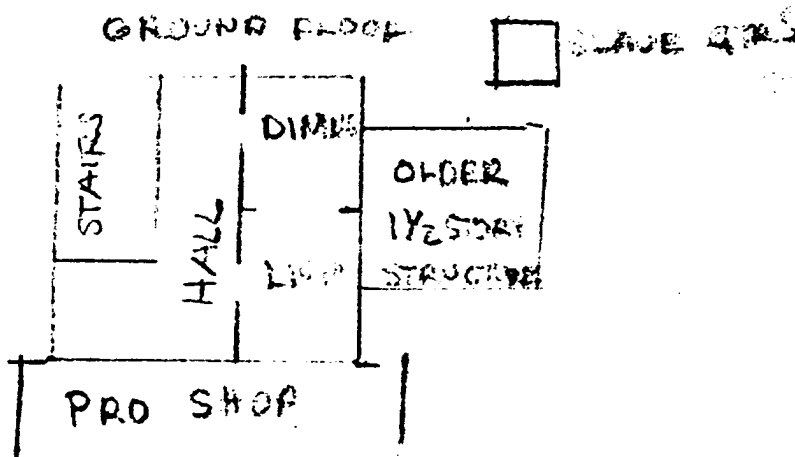

**8. SIGNIFICANCE**

**PERIOD (Check One or More as Appropriate)**

<input type="checkbox"/> Pre-Columbian	<input type="checkbox"/> 16th Century	<input type="checkbox"/> 18th Century	<input type="checkbox"/> 20th Century
<input type="checkbox"/> 15th Century	<input type="checkbox"/> 17th Century	<input checked="" type="checkbox"/> 19th Century	

**SPECIFIC DATE(S) (If Applicable and Known)**      mid-nineteenth Century

**AREAS OF SIGNIFICANCE (Check One or More as Appropriate)**

<input type="checkbox"/> Aboriginal	<input type="checkbox"/> Education	<input type="checkbox"/> Political	<input type="checkbox"/> Urban Planning
<input type="checkbox"/> Prehistoric	<input type="checkbox"/> Engineering	<input type="checkbox"/> Religion/Phi-	<input type="checkbox"/> Other (Specify)
<input checked="" type="checkbox"/> Historic	<input type="checkbox"/> Industry	osophy	_____
<input type="checkbox"/> Agriculture	<input type="checkbox"/> Invention	<input type="checkbox"/> Science	_____
<input checked="" type="checkbox"/> Architecture	<input type="checkbox"/> Landscape	<input type="checkbox"/> Sculpture	_____
<input type="checkbox"/> Art	Architecture	<input type="checkbox"/> Social/Human-	_____
<input type="checkbox"/> Commerce	<input type="checkbox"/> Literature	itarian	_____
<input type="checkbox"/> Communications	<input type="checkbox"/> Military	<input type="checkbox"/> Theater	_____
<input type="checkbox"/> Conservation	<input type="checkbox"/> Music	<input type="checkbox"/> Transportation	_____

**STATEMENT OF SIGNIFICANCE**

Arlington's early history is obscure but the small one and one-half story wing probably pre-dates the main three story house. It has been designated with its surrounding grounds as a Critical Area of State Concern suitable for preservation.

The interior of the house features the floral motifs, ovals and circles characterized by the Federal period.

It looks out on the early surveys of "Dorsey's Search", "Talbot's Resolution Manor", and "Long Reach". A square frame tent-roofed structure is reputed to have been the slave quarters on the property. This being so, the building probably was built in the mid 1800's.

SEE INSTRUCTIONS

**9. MAJOR BIBLIOGRAPHICAL REFERENCES**

Stein, Charles F. Origin and History of Howard County, Maryland.  
 Historical information about People and Places, presented by the Howard County Historical Society in cooperation with the Howard County Times.

**10. GEOGRAPHICAL DATA**

LATITUDE AND LONGITUDE COORDINATES DEFINING A RECTANGLE LOCATING THE PROPERTY			O R	LATITUDE AND LONGITUDE COORDINATES DEFINING THE CENTER POINT OF A PROPERTY OF LESS THAN TEN ACRES		
CORNER	LATITUDE	LONGITUDE		LATITUDE	LONGITUDE	
	Degrees Minutes Seconds	Degrees Minutes Seconds		Degrees Minutes Seconds	Degrees Minutes Seconds	
NW	° ' "	° ' "		° ' "	° ' "	
NE	° ' "	° ' "		° ' "	° ' "	
SE	° ' "	° ' "		° ' "	° ' "	
SW	° ' "	° ' "		° ' "	° ' "	

APPROXIMATE ACREAGE OF NOMINATED PROPERTY:

**Acreage Justification:**

Please see Tax Map 30  
 . 421/484 p. 224 177.15 acres

SEE INSTRUCTIONS

**11. FORM PREPARED BY**

NAME AND TITLE: Cleora Barnes Thompson, Archivist		
ORGANIZATION Howard County Office of Planning and Zoning	DATE	
STREET AND NUMBER: 3450 Court House Drive		
CITY OR TOWN: Ellicott City,	STATE Maryland	21043

**12. State Liaison Officer Review: (Office Use Only)**

Significance of this property is:  
 National  State  Local

SCALE  
1" = 800'

COLUMBIA INDUSTRIAL  
DEV. CORP  
493/602  
366-15 A  
P. 12

JOHN T. MASON, JR.  
276/575  
46.86A.  
P.86

J.F. CAVEY  
P.100  
P.112  
246A-114  
W.C. THORNS  
642/93  
3.00A.  
P.163

HO. CO.  
DEPT. OF  
REC. & PKS.  
B. 42A  
P.296

BD. OF CO.  
COMM. PARK BD.  
471/754  
12.78  
P.249

HO. CO. COMM.  
513/218  
54.12A.  
R.111

RES. & DEV. CORP.  
576/743  
14.25A.  
P.119

HO. RES. &  
DEV. CORP.  
599/339  
P.122

HOWARD RESEARCH  
& DEV. CORP.  
421/576  
100A.  
P. 124

HOWARD RESEARCH  
& DEV. CORP.  
421/484 98YR. LEASE  
177.15A.  
P.224

ALLVIEW  
GOLF COURSE

LOT-73  
HANNIBAL GROVE  
APTS., INC.  
498/22  
23.21A.  
P.117

ATTACHMENT #1  
ARLINGTON  
HO-29  
TAX MAP #30

2F-155

COLUMBIA

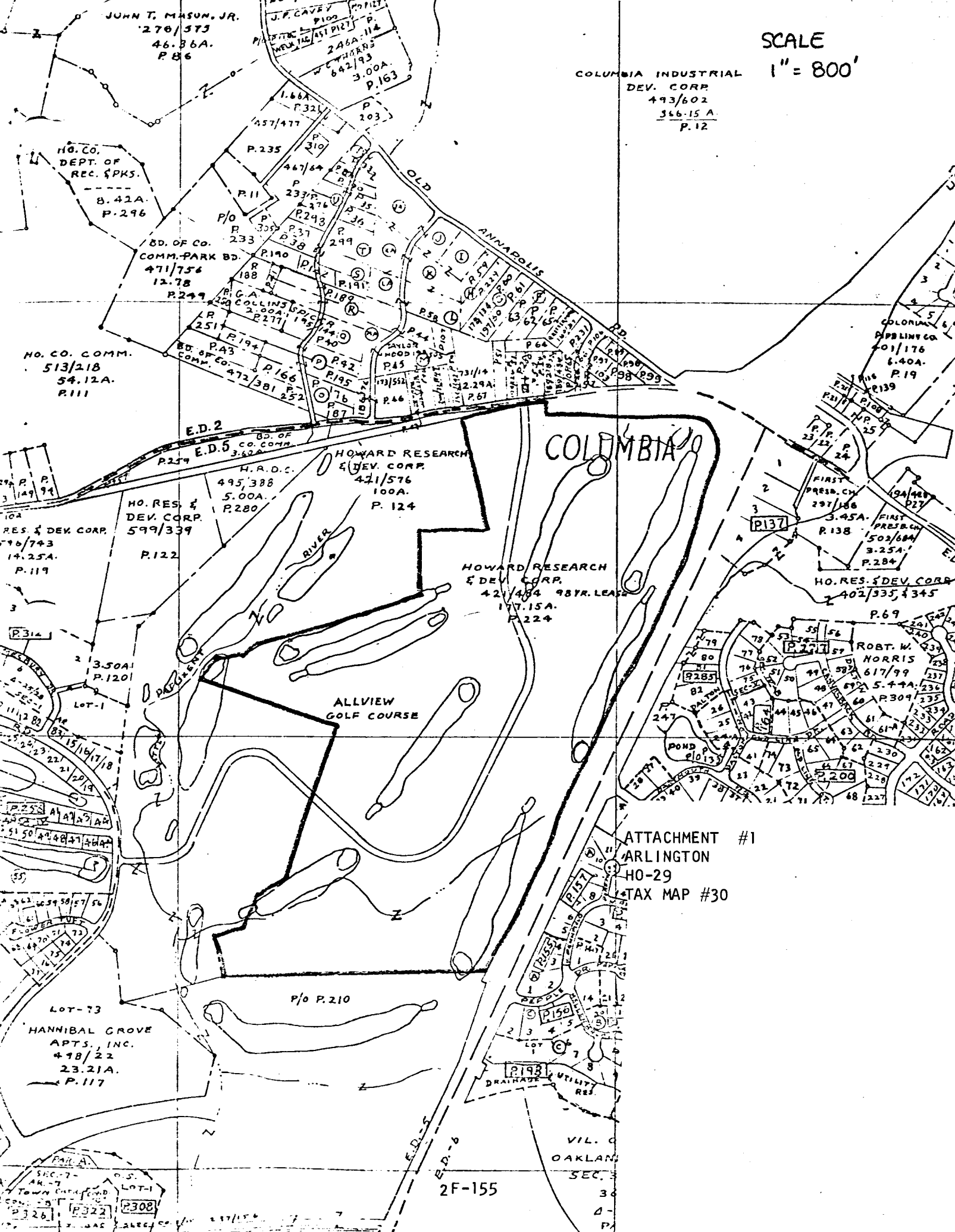

11E

DEPARTMENT OF THE INTERIOR  
GEOLOGICAL SURVEY

M

76°52'30"  
39°15'

339000m E.

340

2.3 MI. TO U.S. 40

341

50'

342

ATTACHMENT #2  
ARLINGTON  
HO-29  
U.S. DEPARTMENT OF THE INTERIOR GEOLOGICAL  
SURVEY MAP, SAVAGE, MARYLAND QUADRANGLE

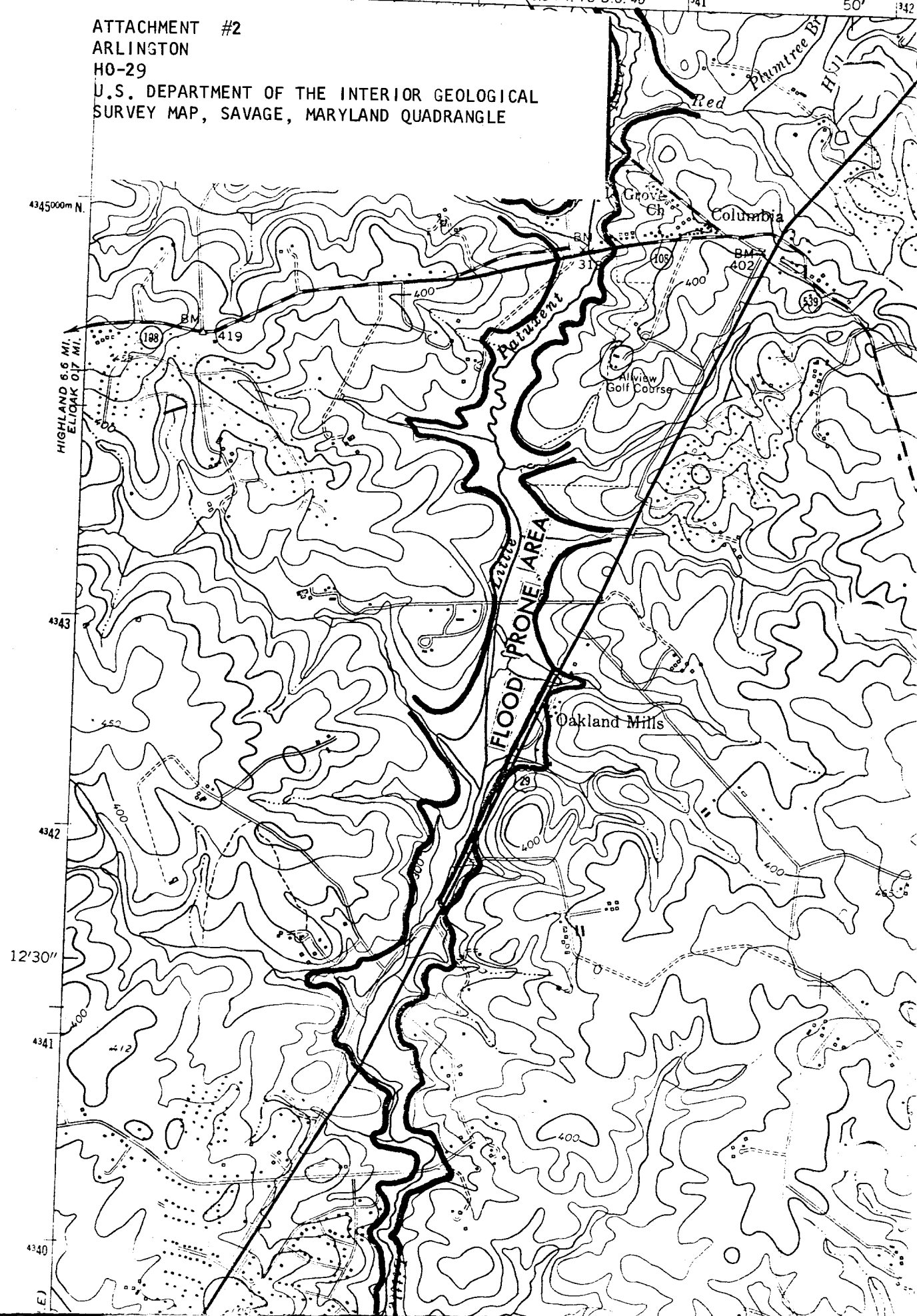





**LARRY'S**

Maintenance Service, Inc.

General Phone 997-4133

Quality Workmanship  
Reliability & Service You Can  
Count On

HO-29  
ARLINGTON  
(EAST)  
CLEORA THOMPSON  
JAN. 1977