

MAK # - 1400272414

HO-27

2

Form 10-800
(July 1969)

UNITED STATES DEPARTMENT OF THE INTERIOR
NATIONAL PARK SERVICE

NATIONAL REGISTER OF HISTORIC PLACES
INVENTORY - NOMINATION FORM

(Type all entries - complete applicable sections)

STATE:	Maryland
COUNTY:	Howard
FOR NPS USE ONLY	
ENTRY NUMBER	DATE

1. NAME

COMMON:

Daniels Mill

AND/OR HISTORIC:

CR Daniels Mill, Elysville Mill, Gary Mill, Alberton Mill

2. LOCATION

STREET AND NUMBER:

(Old Alberton Road) Daniels Road

CITY OR TOWN:

Daniels

STATE

Maryland

CODE

COUNTY:

Howard

CODE

027

3. CLASSIFICATION

CATEGORY (Check One)	OWNERSHIP	STATUS	ACCESSIBLE TO THE PUBLIC
<input checked="" type="checkbox"/> District <input type="checkbox"/> Building	<input type="checkbox"/> Public	<input checked="" type="checkbox"/> Occupied	Yes:
<input type="checkbox"/> Site <input type="checkbox"/> Structure	<input checked="" type="checkbox"/> Private	<input type="checkbox"/> Unoccupied	<input type="checkbox"/> Restricted
<input type="checkbox"/> Object	<input type="checkbox"/> Both	<input type="checkbox"/> Preservation work in progress	<input type="checkbox"/> Unrestricted
PRESENT USE (Check One or More As Appropriate)			
<input type="checkbox"/> Agricultural	<input type="checkbox"/> Government	<input type="checkbox"/> Park	<input type="checkbox"/> Transportation
<input checked="" type="checkbox"/> Commercial	<input checked="" type="checkbox"/> Industrial	<input type="checkbox"/> Private Residence	<input type="checkbox"/> Other (Specify)
<input type="checkbox"/> Educational	<input type="checkbox"/> Military	<input checked="" type="checkbox"/> Religious	
<input type="checkbox"/> Entertainment	<input type="checkbox"/> Museum	<input type="checkbox"/> Scientific	

4. OWNER OF PROPERTY

OWNER'S NAME:

C.R. Daniels, Inc.

STREET AND NUMBER:

Alberton Road

CITY OR TOWN:

Daniels

STATE:

Maryland

CODE

24

5. LOCATION OF LEGAL DESCRIPTION

COURTHOUSE, REGISTRY OF DEEDS, ETC.:

Howard County Courthouse

STREET AND NUMBER:

Church Street

CITY OR TOWN:

Elicott City

STATE:

Maryland

CODE

24

6. REPRESENTATION IN EXISTING SURVEYS

TITLE OF SURVEY:

Maryland Register of Historic Sites and Landmarks

DATE OF SURVEY: 1968

Federal

State

County

Local

DEPOSITORY FOR SURVEY RECORDS:

Maryland Historical Trust

STREET AND NUMBER:

2525 Riva Road

CITY OR TOWN:

Annapolis

STATE:

Maryland

CODE

24

SEE INSTRUCTIONS

Maryland

Howard

FOR NPS USE ONLY

7. DESCRIPTION

CONDITION	(Check One)					
	<input type="checkbox"/> Excellent	<input type="checkbox"/> Good	<input checked="" type="checkbox"/> Fair	<input type="checkbox"/> Deteriorated	<input type="checkbox"/> Ruins	<input type="checkbox"/> Unexposed
	(Check One)			(Check One)		
	<input checked="" type="checkbox"/> Altered	<input type="checkbox"/> Unaltered	<input type="checkbox"/> Moved	<input checked="" type="checkbox"/> Original Site		

DESCRIBE THE PRESENT AND ORIGINAL (if known) PHYSICAL APPEARANCE

The C.R. Daniels Mill is located in a sheltered, wooded valley of the upper Patapsco River. The complex consists of seven early industrial structures, several concrete block and brick structures of recent date (20th Century), and a church on the side of the hill. An extensive complex of mill-hand houses, formerly numbering around ninety units, and a Catholic church were demolished in 1968. Many of the former houses were located in Baltimore County, but the only remaining structures are located in Howard County.

At least three of the buildings at Daniels have religious overtones, echoing the prevalent nineteenth century Christian ethic of the virtuosity of work. The complex appears to have developed on three sides of a courtyard with the south side open and facing the railroad. The main building is on the west side of the courtyard. Most of the courtyard has been engulfed by a low concrete block building.

The main structure is a three story granite building with the facade resembling a simple church with Gothic and Romanesque elements. In place of a spire atop the central tower, there is an octagonal domed federal bell cote on platform, resembling an English garden pavillion. Flanking the central tower entrance are one-story crenelated additions, both with semicircular headed openings repeating the design of the central entrance. Above the entrance is a two-story arched window and a rose window. There are rusticated granite quoins on the corners of the tower and around the windows of the facade. The "A" roof of the body of the mill is broken on both sides of the ridge by a range of clerestory windows. The windows along the sides of the structure have been filled in, and part of the building is obscured by a low concrete block building.

The central building of the complex is constructed of brick in the Romanesque style. Its gable faces what used to be the courtyard and is three full stories tall and three bays wide. The bays are divided by pilasters extending from the ground to the pediment. The pairs of windows have protruding semicircular arches.

Although the facade of the structure on the east of the courtyard is hidden behind a concrete block structure, it is built of granite in the late Victorian style. Its tower was formerly open beneath the truncated spire. The body of the church is covered with a hipped roof and the rafter-ends are exposed. Plain rectangular windows are enhanced by the use of decorative sash.

Two other buildings in the courtyard are both three stories tall, one of granite, the other of rubble stone. The former has two towers projecting above the roof, one with a pyramidal roof, the other flat.

On the far west of the complex is a long two-story granite warehouse, and on the far east is a one-story brick Post Office. The latter was originally a two-story company store building.

SEE INSTRUCTIONS

NATIONAL REGISTER OF HISTORIC PLACES
INVENTORY - NOMINATION FORM

(Continuation Sheet)

STATE Maryland		NO-27
COUNTY Howard		
FOR NPS USE ONLY		
ENTRY NUMBER	DATE	

(Number all entries)

7. DESCRIPTION, continued

South of the mill buildings on the north slope of a hill stands Gary Memorial Church, a granite church built in the High Victorian Gothic style. It is a four bay long structure with an off-center tower entrance on the west gable. Variation of color is achieved by the use of bricks at water table and sill height. The keystones of the brick arches are granite. Beneath the overhanging eave with its exposed and decorative rafter-ends is a course of brick corbels. Pilaster strips place emphasis on the otherwise plain windows. Both the south entrance and the north tower entrance are covered with a bracketed hood with pierced fretwork. The same delicate fret is used in the lancet opening of the tower. The upper stage of the tower is corbeled out and from it rises a steeply pitched pyramidal spire. Four dormer-like windows light the lower part of the spire.

South of the church is a small cemetery. West of the church and connected thereto is a one-story brick rectory or hall.

2. SIGNIFICANCE

PERIOD (Check One or More as Appropriate)

- Pre-Columbian
- 15th Century
- 16th Century
- 17th Century
- 18th Century
- 19th Century
- 20th Century

SPECIFIC DATE(S) (If Applicable and Known)

AREAS OF SIGNIFICANCE (Check One or More as Appropriate)

- | | | | |
|--|--|---|--|
| <input type="checkbox"/> Aboriginal | <input type="checkbox"/> Education | <input type="checkbox"/> Political | <input type="checkbox"/> Urban Planning |
| <input type="checkbox"/> Prehistoric | <input type="checkbox"/> Engineering | <input type="checkbox"/> Religion/Phi-
losophy | <input type="checkbox"/> Other (Specify) |
| <input type="checkbox"/> Historic | <input checked="" type="checkbox"/> Industry | <input type="checkbox"/> Science | _____ |
| <input type="checkbox"/> Agriculture | <input type="checkbox"/> Invention | <input type="checkbox"/> Sculpture | _____ |
| <input checked="" type="checkbox"/> Architecture | <input type="checkbox"/> Landscape | <input type="checkbox"/> Social/Human-
itarian | _____ |
| <input type="checkbox"/> Art | <input type="checkbox"/> Literature | <input type="checkbox"/> Theater | _____ |
| <input type="checkbox"/> Commerce | <input type="checkbox"/> Military | <input type="checkbox"/> Transportation | _____ |
| <input type="checkbox"/> Communications | <input type="checkbox"/> Music | | |
| <input type="checkbox"/> Conservation | | | |

STATEMENT OF SIGNIFICANCE

SEE INSTRUCTIONS

The Daniels Mill is an important nineteenth century textile mill that continues to produce cotton a century after its construction. The mill is located on the Patapsco River which, with the Jones Falls, comprised the chief location of mill activity in the Baltimore area.

In the nineteenth century an industrial village existed on the site, including stores, a railroad station, a school, and several mill workers houses. The large majority of these supportive structures have been demolished in the 1960's leaving only the mill to interpret the importance of the site in the industrial history of Maryland.

In 1829 Thomas Ely and four other men incorporated the Elysville Manufacturing Company empowered to manufacture cotton textiles. Under Ely's direction the company acquired almost 200 acres along the Patapsco at a crossing of the Baltimore and Ohio Railroad tracks. Between August 1845 and the Spring of 1846 the company erected the mill.¹

During the fall of 1845 Thomas Ely and his brothers were negotiating with Baltimore textile merchants to obtain additional financial backing. One of the brothers, Colonel Hugh Ely, was a state senator and did the "log rolling" in the assembly for a bill which created the Okisko Company which provided the Elys with an additional \$25,000.00 capital.

For a brief period in 1847 and 1848 the mill produced cotton goods before an injunction halted operations. The mill remained idle while the Okisko Company and the Elysville Company contested the ownership of the property in the courts.

The bankrupt Okisko Company won the suit and conveyed the property to the Alberton Manufacturing Company incorporated in 1853 and most probably named for Jacob Albert who had loaned money to the Okisko Company taking title to their property as security. The mill village took its name from the company and was called Alberton at least through the 1870's.

At the end of the 1850's another newly incorporated organization, the Sagonan Manufacturing Company, took over the assets of the Alberton Company. The directors included a director from the Alberton Company and James S. Gary who in the 1860's bought the property and created still another firm which operated the mill until the 1940's when the C.R. Daniels Company took control.²

- see continuation sheet-

9. MAJOR BIBLIOGRAPHICAL REFERENCES

Recorders: Nancy Miller, Michael O. Bourne, Orlando Ridout
 Maryland Historical Trust, 2525 Riva Road, Annapolis, Maryland

HO-27

-see continuation sheet-

10. GEOGRAPHICAL DATA

LATITUDE AND LONGITUDE COORDINATES DEFINING A RECTANGLE LOCATING THE PROPERTY			LATITUDE AND LONGITUDE COORDINATES DEFINING THE CENTER POINT OF A PROPERTY OF LESS THAN TEN ACRES		
CORNER	LATITUDE	LONGITUDE			
	Degrees Minutes Seconds	Degrees Minutes Seconds	Degrees	Minutes	Seconds
NW	39 ° 19. 09.	76 ° 49. 04.			
NE	39 ° 19. 09.	76 ° 48. 29.			
SE	39 ° 18. 54.	76 ° 48. 29.			
SW	39 ° 18. 54.	76 ° 49. 04.			

APPROXIMATE ACREAGE OF NOMINATED PROPERTY: 105 acres

LIST ALL STATES AND COUNTIES FOR PROPERTIES OVERLAPPING STATE OR COUNTY BOUNDARIES

STATE:	CODE	COUNTY	CODE

SEE INSTRUCTIONS

11. FORM PREPARED BY

NAME AND TITLE: Arthur Townsend - Associate Director for Field Services and staff
 ORGANIZATION: Maryland Historical Trust
 DATE: July 3, 1972
 STREET AND NUMBER: 2525 Riva Road
 CITY OR TOWN: Annapolis
 STATE: Maryland
 CODE: 24

12. STATE LIAISON OFFICER CERTIFICATION

As the designated State Liaison Officer for the National Historic Preservation Act of 1966 (Public Law 89-665), I hereby nominate this property for inclusion in the National Register and certify that it has been evaluated according to the criteria and procedures set forth by the National Park Service. The recommended level of significance of this nomination is:

National State Local

Name: Orlando Ridout IV
 Title: State Liaison Officer for Maryland
 Date: July 10, 1972

NATIONAL REGISTER VERIFICATION

I hereby certify that this property is included in the National Register.

Chief, Office of Archeology and Historic Preservation

Date _____

ATTEST: _____

Keeper of The National Register

Date _____

NATIONAL REGISTER OF HISTORIC PLACES
INVENTORY - NOMINATION FORM

STATE	Maryland	
COUNTY	Howard	
FOR NPS USE ONLY		
ENTRY NUMBER		DATE

(Continuation Sheet)

(Number all entries)

8 SIGNIFICANCE, continued

Footnotes-----1

The Elysville - Okisko Company suit and its background are thoroughly documented in Chancery Papers #7664 at the Hall of Records.

²In 1860 the mill was the only textile producing operation in Howard County. It employed 50 men and 120 women to operate its 120 looms and 3,000 spindles. The mill made oznabrug, twill and yarn. See Eighth Census, 1860, Manufactures, Maryland. [original], Maryland State Library, Annapolis, Maryland. In 1895 it had 340 looms and 14,000 spindles. See Textile World, (July 1895), 105.

9. BIBLIOGRAPHICAL REFERENCES, continued

PRIMARY SOURCES

Maryland State Library, Annapolis, Maryland

Compendium of the Sixth Census. Washington: Dept. of State, 1841.

Eighth Census. 1860. Manufactures. Maryland. [original].

Hall of Records, Annapolis, Maryland

Laws of Maryland.

Seventh Census. 1850. Manufactures. Maryland. [original].

Anne Arundel County Land Records.

Atlas of Fifteen Miles Around Baltimore Including Howard County, Maryland.
Philadelphia: G.M. Hopkins, 1878.

Chancery Papers #7664.

Howard County Chattel Records.

Howard County Land Records.

Martenet, Simon J. "Martenet's Map of Howard County, Maryland".
Baltimore: John Schofield, 1860.

- see continuation sheet -

NATIONAL REGISTER OF HISTORIC PLACES
INVENTORY - NOMINATION FORM

(Continuation Sheet)

STATE	
Maryland	HO-27
COUNTY	
Howard	
FOR NPS USE ONLY	
ENTRY NUMBER	DATE

(Number all entries)

9. BIBLIOGRAPHICAL REFERENCES, continued

SECONDARY SOURCES

Biographical Cyclopedia of Representative Men of Maryland and the District of Columbia. Baltimore: National Biographical Publishing Company, 1879

Genealogy and Biography of the Leading Families of Baltimore.
n.p.: Chapman Publishing Company, 1897

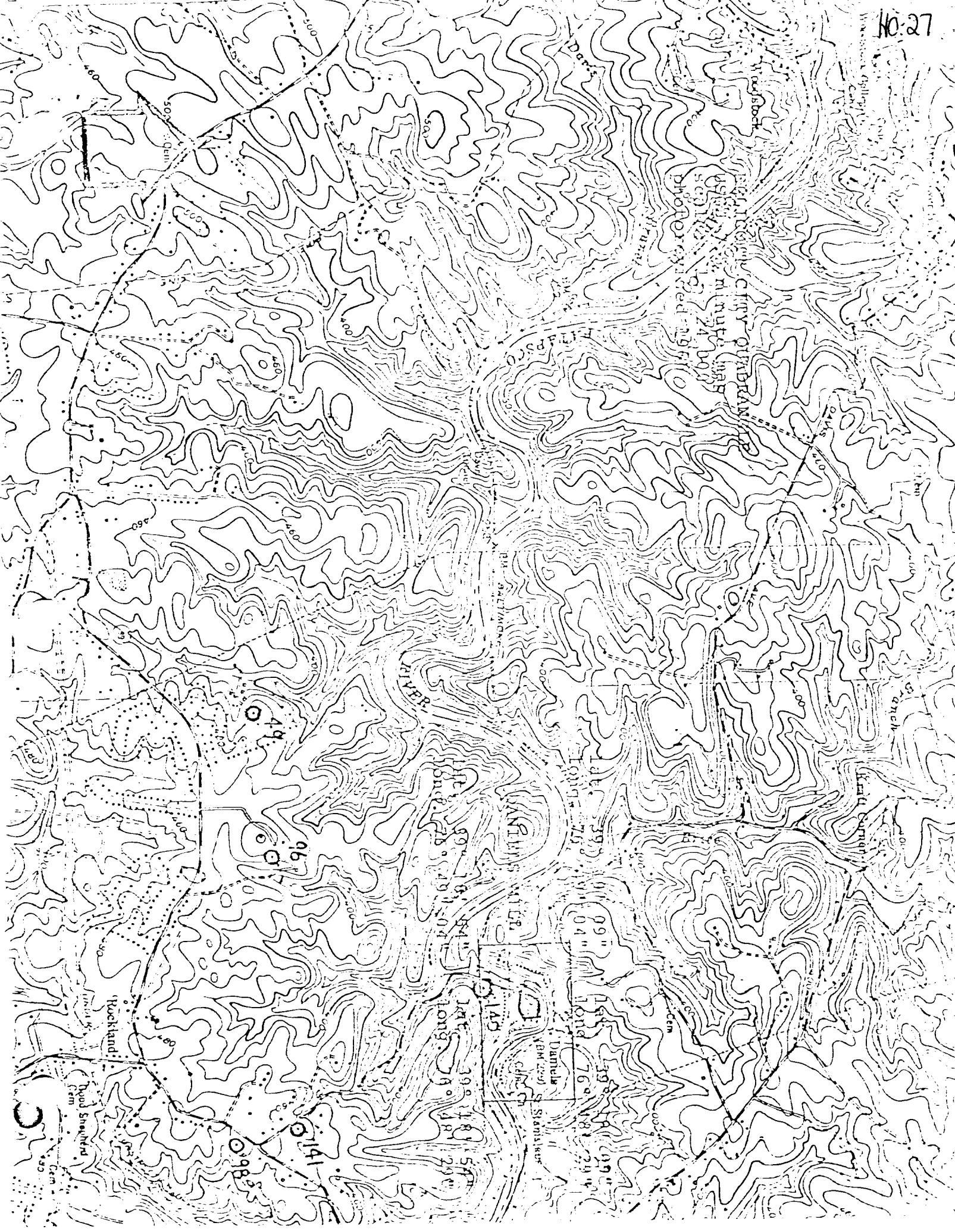

500 Feet

RIVER

MILLERS WILK

Rockland

Popo Shogard

Dunbar

Lat 39° 48' 57"

Long 76° 48' 29"

Lat 39° 49' 09"

Long 76° 48' 29"

100 200 300 Feet

HO-27
1406272414

Daniels Mill

located 7/22/70

for map # 18

C.R. Daniels, Inc.

170/101

206.1 A.

p. 202

W.C. Roy.



W. H. DANIELS

C.R. Daniels Inc.

Ho. Danile's mill



Looking into town from behind the
houses on the Howard County side.

PHOTOGRAPH BY:
JAMES W. SMITH

DANIELS MILLS

HO-27



Looking into town from
behind houses on Howard County side

PHOTOGRAPH BY:
JAMES W. SMITH

DANIELS HILL

HO-27



Looking into town from the Howard County side.

PHOTOGRAPH BY:
JAMES W. SMITH



Looking across the wooden bridge
to the front of the houses on
the Howard county side

PHOTOGRAPH BY:
JAMES W. SMITH

DANIEL HILLS

H0-27

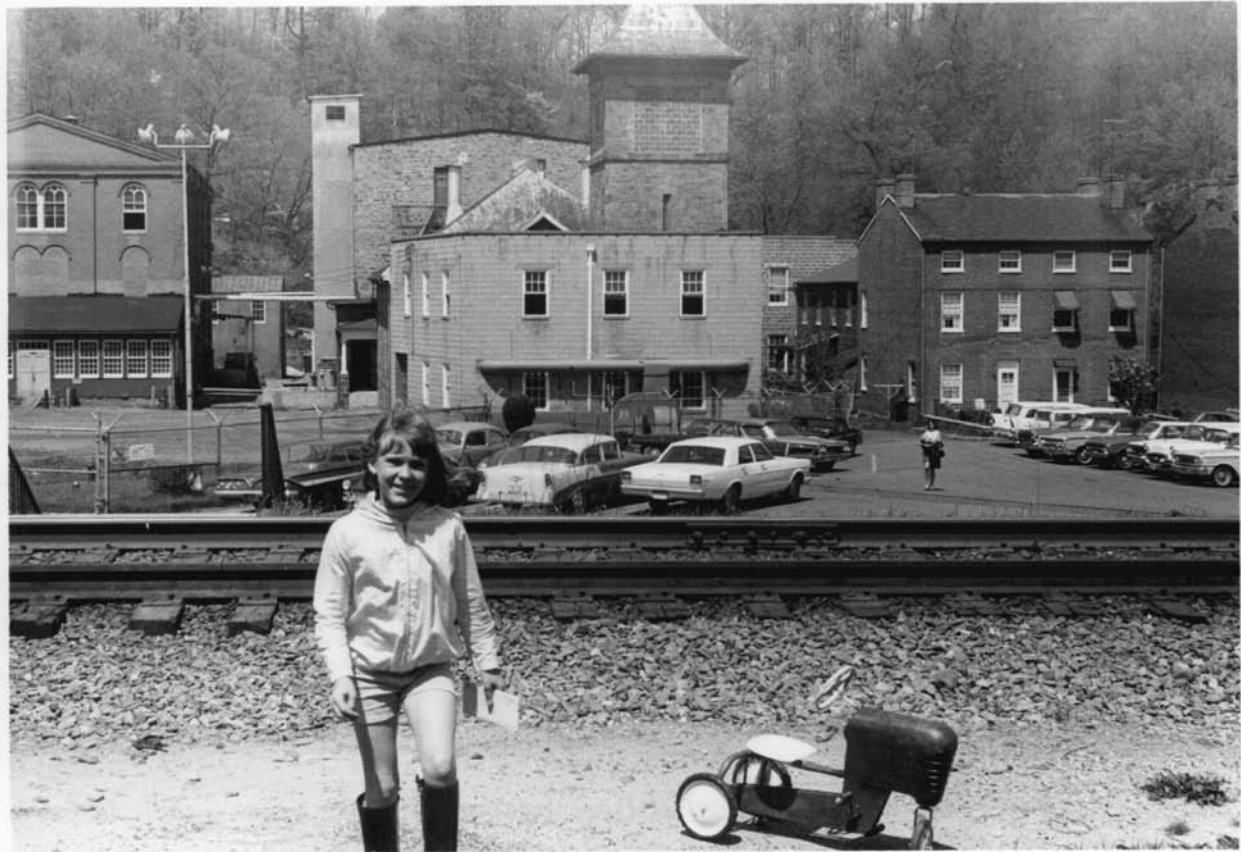

Looking into Mill on Howard County side

PHOTOGRAPH BY:
JAMES W. SMITH

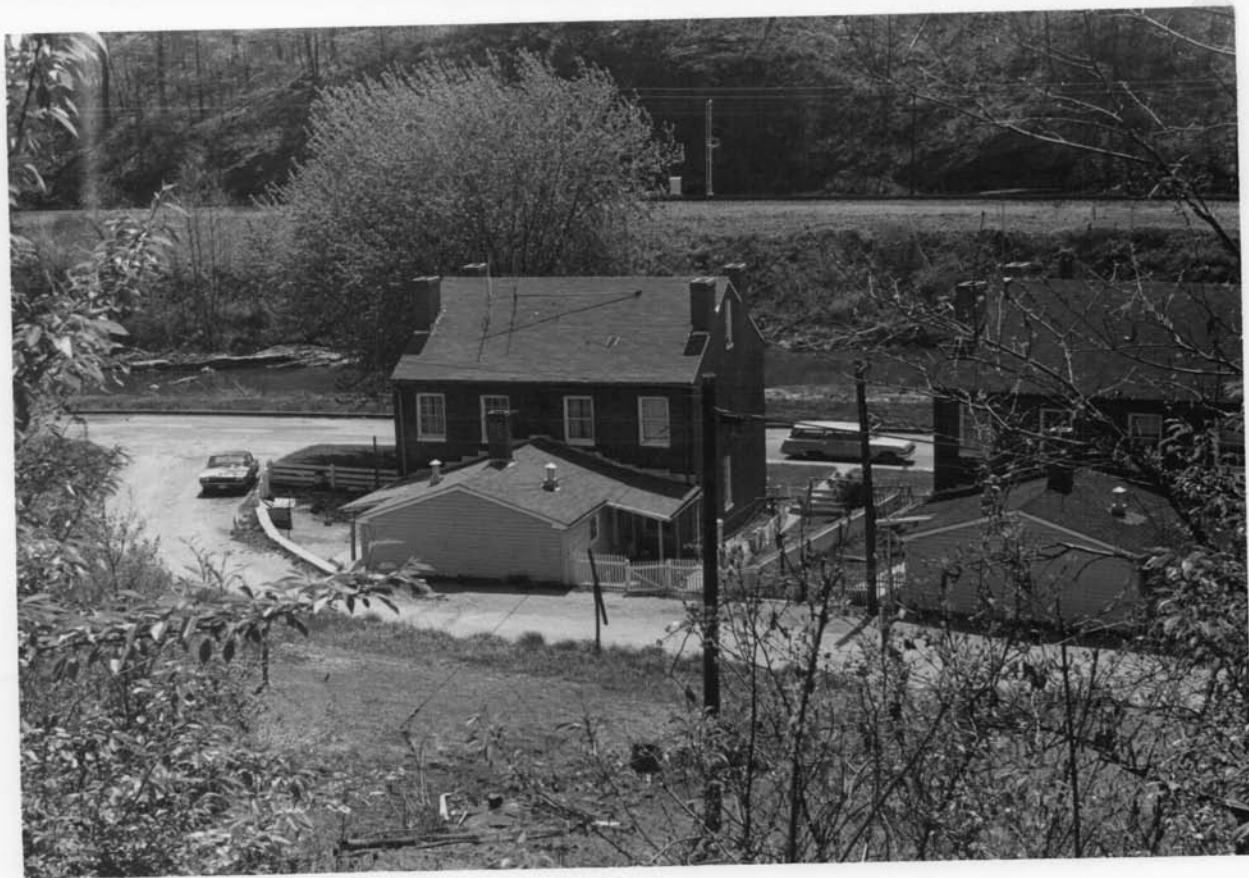

Back of one of the houses on the
lower road, Baltimore County side.

PHOTOGRAPH BY:
JAMES W. SMITH



8

Frame houses, Baltimore County side.
Most of these burned, week of May 20, 1968

PHOTOGRAPH BY:
JAMES W. SMITH



Ho. 27

281A

Daniels' Mill

BE May 72



40.27

281A

Daniels, Mill

182 May 72