

VICINITY MAP  
SCALE: 1" = 1600'

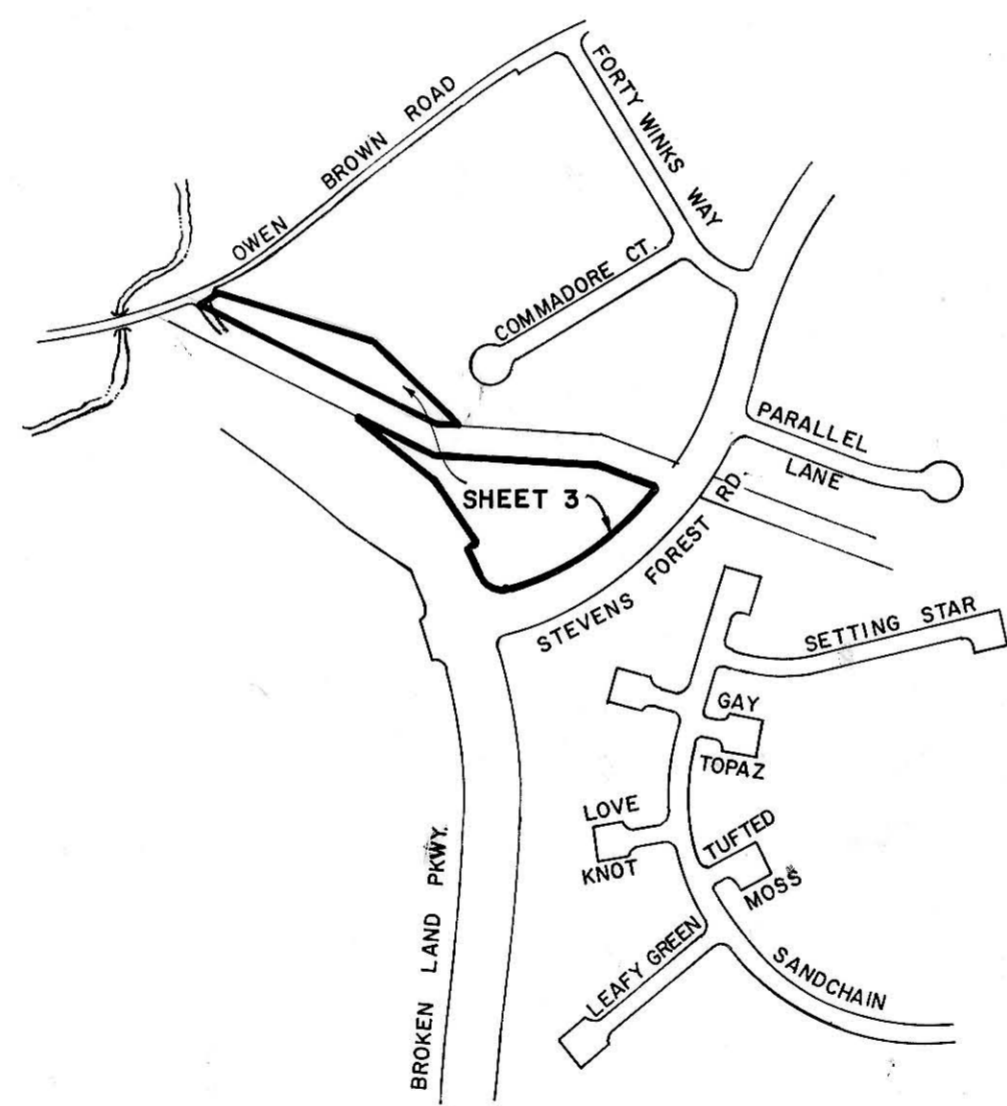

RECORDED  PLAT 3054-00  
ON 2/25/77 AMONG THE LAND RECORDS OF  
HOWARD COUNTY, MD.

VILLAGE OF OWEN BROWN  
SECTION 5 AREA 3

PETITIONER AND OWNER  
THE HOWARD RESEARCH AND DEVELOPMENT CORPORATION  
COLUMBIA, MARYLAND 21044

# COLUMBIA

FINAL DEVELOPMENT PLAN PHASE 159  
6<sup>TH</sup> ELECTION DISTRICT HOWARD COUNTY, MD.  
SCALE 1" = 400' SHEET 1 OF 3

PREPARED AS TO SHEETS 1 TO 3  
IN ACCORDANCE WITH THE ZONING REGULATIONS  
OF HOWARD COUNTY  
ADOPTED MAY 16, 1961 AND AS  
AMENDED MAY 27, 1965

*S. Richard Appale* Reg. No. 77  
PROPERTY LINE SURVEYOR'S SIGNATURE



BOARD OF COUNTY COMM. B.C.C. CASE A12  
RESOLUTION APPROVED AUGUST 10, 1965  
AMENDED B.C.C. CASE 507 RESOLUTION APPROVED NOVEMBER 4, 1968  
AMENDED Z.B. CASE 606 RESOLUTION APPROVED NOVEMBER 22, 1972  
AMENDED Z.B. CASE 644 RESOLUTION APPROVED JANUARY 7, 1974

HOWARD COUNTY PLANNING BOARD  
*Thomas G. Hamif* 2-23-77  
H.C.P.B. EXEC. SEC. DATE  
*William P. Boudel* 2/23/77  
H.C.P.B. CHAIRMAN DATE

DRWN. BY:  
CHKD. BY:

FINAL DEVELOPMENT PLAN CRITERIA

The Area included within this Final Development Plan Phase is Applicable to Sec. 5, Area 3, of the Village of Owen Brown

1. PUBLIC STREET AND ROADS - Section 17.031 A (1):  
To be shown on subdivision plats, if required by the Howard County Office of Planning and Zoning.
2. PUBLIC RIGHTS-OF-WAY - Section 17.031 A (2):  
2A To be shown on subdivision plats, if required by the Howard County Office of Planning and Zoning.  
2B Vehicular ingress and egress to Broken Land Pkwy and Staven's Forest Road will be permitted only at points of access approved by the Howard County Office of Planning and Zoning.
3. MAJOR UTILITY RIGHTS-OF-WAY - Section 17.031 (3):  
To be shown on subdivision plats, if required by the Howard County Office of Planning and Zoning.
4. DRAINAGE FACILITIES - Section 17.031 A (4):  
To be shown on subdivision plats, if required by the Howard County Office of Planning and Zoning.
5. RECREATIONAL, SCHOOL, PARK AND OTHER COMMUNITY USES - Section 17.031 B:  
To be shown on the Final Development Plan, if required by the Howard County Planning Board.
6. PERMITTED GENERAL LOCATIONS OF BUILDINGS AND STRUCTURES - Section 17.031 D:  
The term "structure", as used in this Final Development Plan Phase, shall include but not be limited to:

cornices	porches
eaves	bay windows
roof or building overhangs	privacy walls or screens
chimneys	all parts of any buildings
trellises	dwelling or accessory buildings

All setback areas shall be clear of any protrusions, extension, or construction of any type, and where any land use is adjacent to a freeway or primary road, no structure shall be located within 50' of the right-of-way line thereof nor within fifty (50) feet of a public road owned and/or maintained by the County or State for any building permitted with T-1, B-1, B-2, S-C, M-R, or M-1 use type areas of the New Town District, except, however, that structures may be constructed at any location within such setback areas if such construction is in accordance with a site development plan approved by the Howard County Planning Board after a public hearing in accordance with Section 17.037E(2) of the Howard County Zoning Regulations.

The term "structure" does not include the following upon which no restriction as to location is imposed.

walks	excavations or fill
shrubby	fencing under 6' in height
trees	retaining walls under 3' in height
ornamental landscaping	similar minor structures

Determination of the specific character of "similar minor structures" and setbacks applicable thereto will be made by the Howard County Office of Planning and Zoning.

Fences or walls, if located within setback areas adjacent to a public street, road, or highway upon which construction of structures is prohibited, shall not exceed 3' in height if solid or closed nor 5' in height if open, except in accordance with a site development plan approved by the Howard County Planning Board.

6A. SINGLE FAMILY medium density

No structure shall be located upon lots devoted to single family low and/or medium density land use within 20 feet of any 50' street right-of-way nor within 30 feet of any 60' or greater street right-of-way, nor within 7½ feet of any property line not a right-of-way line for a public street, road, or highway, except, however, that structures may be constructed at any location within such set-back areas provided all structures and construction is developed in accordance with a site development plan approved by the Howard County Planning Board.

The Planning Board may, upon application, designate on a Subdivision Plat, a lot, lots or parcels, as "Common Open Areas" which will not be credited to "Open Space", but, will be credited to the Single Family Low and/or Medium Density of the Phase in which it presently exists. All structures shall be constructed in accordance with a site development plan approved by the Office of Planning and Zoning.

6D. OPEN SPACE LAND USE AREAS

No structure within Open Space Land Use Areas shall be located within thirty (30) feet of the right-of-way of any public street, road, or highway; or within twenty-five (25) feet of any property line; except, however, that structures may be constructed at any location upon lots devoted to Open Space Land Use provided such construction is in accordance with a site development plan approved by the Howard County Planning Board. All structures must be developed in accordance with a site development plan approved by the Howard County Planning Board.

7. PERMITTED USES - Section 17.031 D:

7A-2 SINGLE FAMILY MEDIUM DENSITY LAND USE AREAS

All lots within single family medium density land use areas shall be used only for single family detached medium density residential uses.

7E-1 OPEN SPACE LAND USE AREAS

Lots 8 and 9 are to be used for all open space land uses including, but not limited to, pedestrian and bicycle pathways. These lots may be used for drainage and utility easements if necessary, provided that such easements are shown on the subdivision plat if required by the Howard County Office of Planning and Zoning.

8. HEIGHT LIMITATIONS - Section 17.031 E:

8A SINGLE FAMILY MEDIUM DENSITY LAND USE AREAS

No structure shall be constructed more than 34 feet in height from the highest adjoining ground elevation adjacent to the building upon lots devoted to single family land uses.

8E OPEN SPACE LAND USE AREAS

No height limitation is imposed upon structures constructed within Open Space Land Use Areas provided improvements thereon are constructed in accordance with a site development plan approved by the Howard County Planning Board.

9. PARKING REQUIREMENTS - Section 17.031 E:

9A SINGLE FAMILY MEDIUM DENSITY LAND USE AREAS

No less than two (2) off-street parking spaces containing a minimum area of two hundred (200) square feet per each parking space shall be provided on each lot within each lot within single family land use areas, except that when driveway access is to a 60' or greater street right-of-way, two parking spaces shall be provided exclusive of any area encompassed by a garage, each with access to the street without crossing the other parking space.

9E OPEN SPACE LAND USE AREAS

No parking requirements are imposed upon any of the land within this Final Development Plan Phase devoted to open space uses. In the event structures are proposed for construction on any portion of such land parking requirements therefore may be imposed by the Howard County Planning Board at the time a site development plan is submitted for approval. Any open space land use areas as may be required for parking purposes by the Howard County Planning Board shall be deducted from the credited open space land use tabulations and denoted as non-credited in accordance with Section 17.018 J (1) of the Howard County Zoning Regulations.

10. SETBACK PROVISIONS - Section 17.031 E:

10A GENERALLY:

- a. Setbacks shall conform to the requirements of Section 6 above.
- b. No other setback restrictions are imposed upon land within this Final Development Plan Phase.

11. MINIMUM LOT SIZES - Section 17.031 E:

As shown on subdivision plat in accordance with minimum lot sizes as may be required by the Howard County Planning Board.

12. COVERAGE REQUIREMENTS - Section 17.031 E:

SINGLE FAMILY LOW AND/OR MEDIUM DENSITY DETACHED RESIDENTIAL LAND USE AREAS

In no event shall more than thirty percent (30%) of any lot devoted to single family residential purposes be covered by buildings or other major structures. No limitation is imposed upon the area used for sidewalks, paved parking areas, trees and shrubbery and similar minor structures.

TABULATION OF LAND USE

Land Use	Acres
S.F.M.D. Roadway	0.268
Open Space	2.991
Credited	0
Non-Credited	1.934
<b>Total</b>	<b>4.925</b>

RECORDED / PLAT 3054-PP  
ON 2/25 1977 AMONG THE LAND RECORDS OF  
HOWARD COUNTY, MD

VILLAGE OF OWEN BROWN  
SECTION 5 AREA 3

PETITIONER AND OWNER  
THE HOWARD RESEARCH AND DEVELOPMENT CORPORATION  
COLUMBIA, MARYLAND 21044

**COLUMBIA**

FINAL DEVELOPMENT PLAN PHASE 159  
6<sup>TH</sup> ELECTION DISTRICT HOWARD COUNTY, MD.

N498000  
E891250  
N498000  
E891250

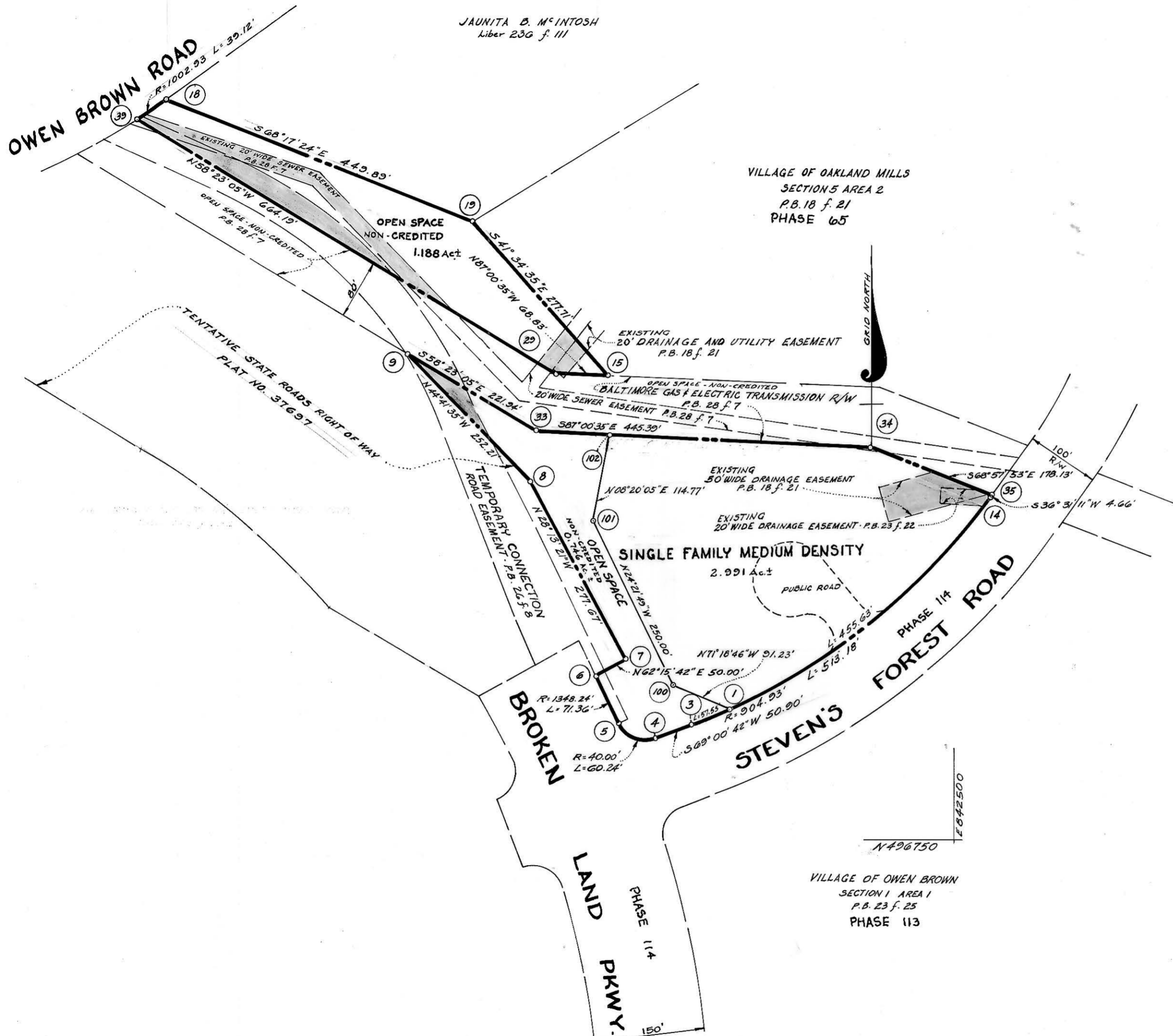

COORDINATES		
NO.	NORTH	EAST
1	496927.034	842196.551
3	496904.726	842143.509
4	496886.495	842095.986
5	496907.123	842045.320
6	496971.136	842013.791
7	496994.408	842058.046
8	497239.068	841926.736
9	497418.358	841749.357
14	497211.093	842546.633
15	497377.246	842031.652
18	497751.411	841429.378
19	497584.993	841847.358
29	497380.836	841962.916
33	497302.011	841938.363
34	497278.776	842383.146
35	497214.838	842549.406
39	497729.014	841397.299
100	496956.263	842110.131
101	497184.000	842007.000
102	497297.556	842023.636

RECORDED  PLAT 3054-GQ  
ON 2/25/77 AMONG THE LAND RECORDS OF  
HOWARD COUNTY, MD.

VILLAGE OF OWEN BROWN  
SECTION 5 AREA 3

PETITIONER AND OWNER  
THE HOWARD RESEARCH AND DEVELOPMENT CORPORATION  
COLUMBIA, MARYLAND 21044

**COLUMBIA**

FINAL DEVELOPMENT PLAN PHASE 159  
6<sup>TH</sup> ELECTION DISTRICT HOWARD COUNTY, MD.  
SCALE 1"=100' SHEET 3 OF 3