

ELIOTS OAK ROAD 8-INCH SEWER MAIN CAPITAL PROJECT S-6698 CONTRACT NO. 20-4039

GENERAL NOTES:

PART I

1. APPROXIMATE LOCATIONS OF EXISTING MAINS ARE SHOWN. THE CONTRACTOR SHALL TAKE ALL NECESSARY PRECAUTIONS TO PROTECT EXISTING MAINS AND SERVICES AND MAINTAIN UNINTERRUPTED SERVICE. ANY DAMAGE INCURRED SHALL BE REPAIRED IMMEDIATELY TO THE SATISFACTION OF THE ENGINEER AT THE CONTRACTOR'S EXPENSE.
2. ALL HORIZONTAL CONTROLS ARE BASED ON MARYLAND STATE COORDINATES, NAD 83/91.
3. ALL VERTICAL CONTROLS ARE BASED ON NAVD 88.
4. TOPOGRAPHIC SURVEY WAS PERFORMED IN MARCH 2002 BY DANIEL CONSULTANTS, INC.
5. ALL PIPE ELEVATIONS SHOWN ARE INVERT ELEVATIONS UNLESS OTHERWISE NOTED ON THE PLANS.
6. CLEAR ALL UTILITIES BY A MINIMUM OF 12". CLEAR ALL POLES BY 5'-0" MINIMUM OR TUNNEL AS REQUIRED UNLESS OTHERWISE NOTED. THE OWNER HAS CONTACTED THE UTILITY COMPANIES AND HAS MADE ARRANGEMENTS FOR BRACING OF POLES AS SHOWN ON THE DRAWINGS. IN THE EVENT THE CONTRACTOR'S WORK REQUIRES THE BRACING OF ADDITIONAL POLES, ANY COST INCURRED BY THE OWNER FOR THE BRACING OF ADDITIONAL POLES OR DAMAGES SHALL BE DEDUCTED FROM MONIES OWED THE CONTRACTOR. THE CONTRACTOR SHALL COORDINATE WITH THE UTILITY COMPANIES TO SCHEDULE THE BRACING OF THE POLES.
7. FOR DETAILS NOT SHOWN ON THE DRAWINGS, AND FOR MATERIALS AND CONSTRUCTION METHODS, USE HOWARD COUNTY DESIGN MANUAL, VOLUME IV, STANDARD SPECIFICATIONS AND DETAILS FOR CONSTRUCTION (LATEST EDITION). THE CONTRACTOR SHALL HAVE A COPY OF VOLUME IV ON THE JOB.
8. WHERE TEST PITS HAVE BEEN MADE ON EXISTING UTILITIES, THEY ARE NOTED BY THE SYMBOL  AT THE LOCATIONS OF THE TEST PITS. A NOTE OR NOTES CONTAINING THE RESULTS OF THE TEST PIT OR PITS IS INCLUDED ON THE DRAWINGS. EXISTING UTILITIES IN THE VICINITY OF THE PROPOSED WORK FOR WHICH TEST PITS HAVE NOT BEEN DUG SHALL BE LOCATED BY THE CONTRACTOR TWO WEEKS IN ADVANCE OF CONSTRUCTION OPERATIONS AT HIS OWN EXPENSE.
9. THE CONTRACTOR SHALL NOTIFY THE FOLLOWING UTILITY COMPANIES OR AGENCIES AT LEAST FIVE WORKING DAYS BEFORE STARTING WORK SHOWN ON THESE PLANS:
 - AT&T.....1-800-252-1133
 - BGE(CONTRACTOR SERVICES).....410-850-4620
 - BGE(UNDERGROUND DAMAGE CONTROL).....410-787-9068
 - BUREAU OF UTILITIES.....410-313-4900
 - VERIZON.....1-800-743-0033 OR 410-224-9210
 - COLONIAL PIPELINE CO.....410-795-1390
 - MISS UTILITY1-800-257-7777
 - STATE HIGHWAY ADMINISTRATION.....410-531-5533
10. TREES AND SHRUBS ARE TO BE PROTECTED FROM DAMAGE TO THE MAXIMUM EXTENT. TREES AND SHRUBS LOCATED WITHIN THE CONSTRUCTION STRIP ARE NOT TO BE REMOVED OR DAMAGED BY THE CONTRACTOR.
11. CONTRACTOR SHALL REMOVE TREES, STUMPS AND ROOTS ALONG THE LINE OF EXCAVATION. PAYMENT FOR SUCH REMOVAL SHALL BE INCLUDED IN THE UNIT PRICE BID FOR CONSTRUCTION OF THE MAIN.
12. THE CONTRACTOR SHALL NOTIFY THE BUREAU OF HIGHWAYS, HOWARD COUNTY, AT (410)313-7450 AT LEAST FIVE WORKING DAYS BEFORE OPEN CUTTING OR BORING/JACKING OF ANY COUNTY ROAD FOR LAYING WATER/SEWER MAINS OR HOUSE CONNECTIONS. THE APPROVAL OF THESE DRAWINGS WILL CONSTITUTE COMPLIANCE WITH DPW REQUIREMENTS PER SECTION 18.114(g) OF THE HOWARD COUNTY CODE.

PART II SEWER

1. ALL SEWER MAINS SHALL BE D.I.P. OR P.V.C. UNLESS OTHERWISE NOTED.
2. ALL MANHOLES SHALL BE 4'-0" INSIDE DIAMETER UNLESS OTHERWISE NOTED.
3. FORCE MAINS SHALL BE D.I.P. ONLY.
4. MANHOLES SHOWN WITH 12" AND 16" WALLS ARE FOR BRICK MANHOLES ONLY.
5. MANHOLES DESIGNATED W.T. IN PLAN AND PROFILE SHALL HAVE WATERTIGHT FRAME AND COVER, STANDARD DETAIL G5.52. WHERE WATERTIGHT MANHOLE FRAMES AND COVERS ARE USED, SET TOP OF FRAME 1'-6" ABOVE FINISHED GRADE UNLESS OTHERWISE NOTED ON THE DRAWINGS.
6. HOUSE(S) WITH THE SYMBOL "C.N.S." INDICATES THAT THE CELLAR CANNOT BE SERVED.

ITEM	QUANTITIES		TYPE MATERIAL	SUPPLIER
	ESTIMATED	AS BUILT		
8" SEWER	236 LF.	234 LF.	8" PVC	BRS / JM MANUFACT.
4" SEWER HOUSE CONNECTION	33 LF.	33 LF.	4" PVC	BRS / JM MANUFACT.
SEWER MANHOLES	2 EA.	2 EA.		BRS / CAPITOL
MANHOLES - DEPTH > 6'	3 VF.	1 V.F.		

NOTE:
"SEDIMENT CONTROL TO BE IMPLEMENTED IN ACCORDANCE WITH VOLUME 4, ARTICLE 15 OF THE HOWARD COUNTY DESIGN MANUAL AND THESE PLANS."

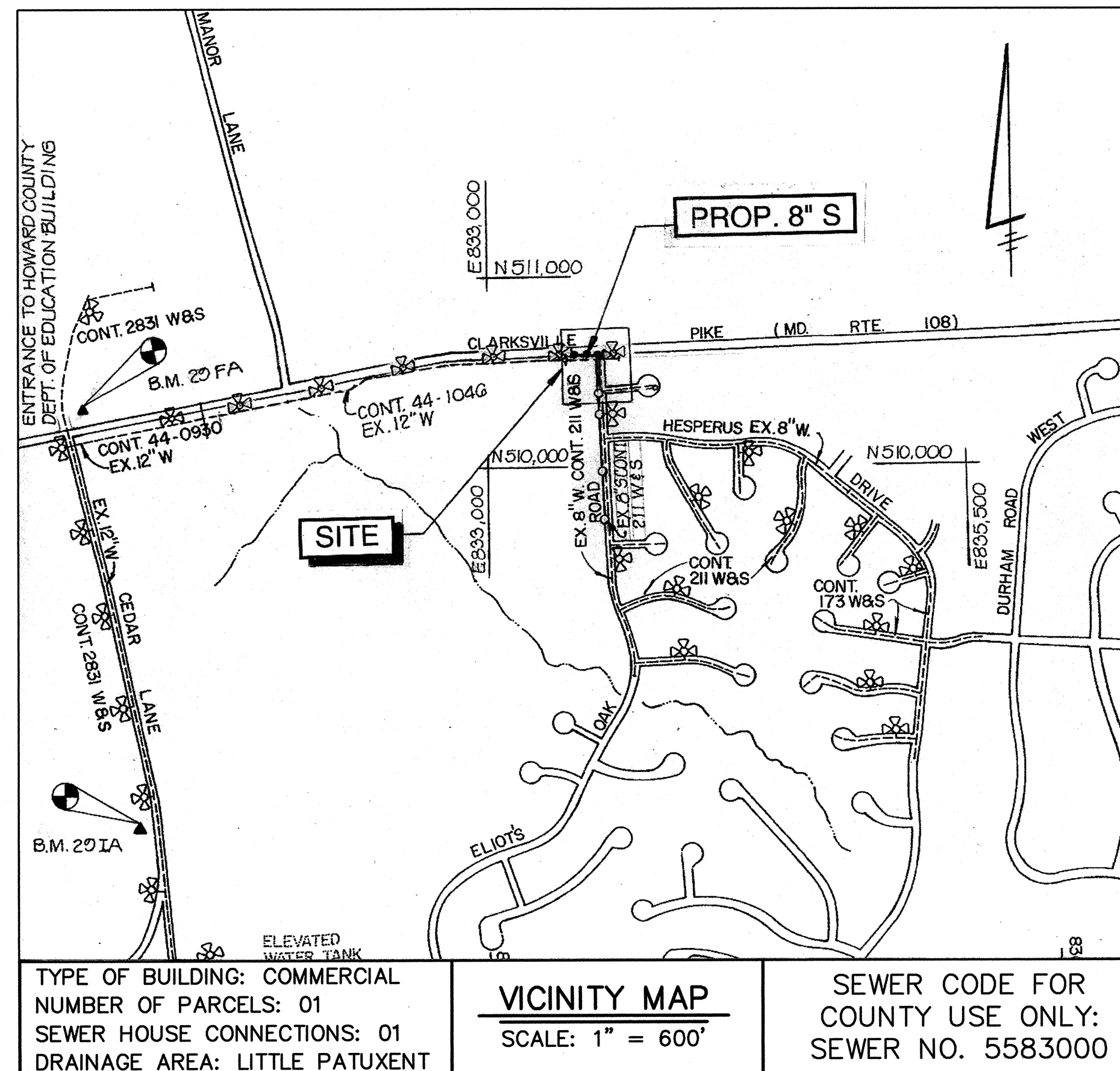

ENGINEER'S CERTIFICATION

I CERTIFY THAT THIS PLAN FOR EROSION AND SEDIMENT CONTROL REPRESENTS A PRACTICAL AND WORKABLE PLAN BASED ON MY PERSONAL KNOWLEDGE OF THE SITE CONDITIONS AND THAT IT WAS PREPARED IN ACCORDANCE WITH THE HOWARD COUNTY SOIL CONSERVATION DISTRICT.

Wallace Montgomery & Associates
DATE: 4/30/03

WALLACE, MONTGOMERY & ASSOCIATES
110 WEST ROAD - SUITE 345
TOWSON, MARYLAND 21204
(410) 494-9093

REVIEWED FOR HOWARD S.C.D. AND MEETS TECHNICAL REQUIREMENTS.

Jim Meyer 4/30/03
U.S.D.A.-NATURAL RESOURCES CONSERVATION SERVICE DATE

THIS DEVELOPMENT PLAN IS APPROVED FOR THE SOIL EROSION AND SEDIMENT CONTROL BY THE HOWARD SOIL CONSERVATION DISTRICT.

John R. Roberts 4/30/03
APPROVED DATE
HOWARD SOIL CONSERVATION DISTRICT

DEVELOPER'S CERTIFICATION

"I/WE CERTIFY THAT ALL DEVELOPMENT AND CONSTRUCTION WILL BE DONE ACCORDING TO THIS PLAN, AND THAT ANY RESPONSIBLE PERSONNEL INVOLVED IN THE CONSTRUCTION PROJECT WILL HAVE A CERTIFICATE OF ATTENDANCE AT A DEPARTMENT OF THE ENVIRONMENT APPROVED TRAINING PROGRAM FOR THE CONTROL OF SEDIMENT AND EROSION BEFORE BEGINNING THE PROJECT. I ALSO AUTHORIZE PERIODIC ON-SITE INSPECTION BY THE HOWARD COUNTY SOIL CONSERVATION DISTRICT."

Ronald G. Lapsom 5/5/03
SIGNATURE OF DEVELOPER DATE
PRINT NAME BELOW SIGNATURE

INDEX OF SHEETS	
SHEET NO.	DESCRIPTION
1	TITLE SHEET
2	PLAN AND PROFILE
3	SEDIMENT CONTROL DETAILS AND NOTES

BENCHMARKS				
NO.	ELEV.	NORTHING	EASTING	PRESCRIPTION
29FA	469.500'	571,017.371'	1,343,241.885'	STANDARD CONCRETE MONUMENT ON NORTH SIDE OF MD. RTE. 108, 18.3' NORTH WEST OF G & E POLE # 108227, 16.4' NORTH EAST OF W/W IN INTERSECTION OF MD. RTE 108 AND H.C. DEPT. OF EDUCATION ENTRANCE.
29IA	482.977'	568,986.048'	1,343,640.123'	STANDARD CONCRETE MONUMENT ON WEST SIDE OF CEDAR LANE, 41.7' SOUTH OF F.H., 3.9' WEST OF EDGE OF PAVEMENT, AND 59.1' NORTH EAST OF BGE BOX.

AS BUILT SEPT 8, 2003

<p>DEPARTMENT OF PUBLIC WORKS HOWARD COUNTY, MARYLAND</p> <p><i>James J. ...</i> 5/1/03 DIRECTOR OF PUBLIC WORKS DATE</p> <p><i>Ronald G. Lapsom</i> 5-6-03 CHIEF, BUREAU OF UTILITIES DATE</p>	<p>WALLACE, MONTGOMERY & ASSOCIATES, LLP CIVIL AND STRUCTURAL ENGINEERS 110 WEST ROAD TOWSON, MARYLAND 21204</p>	<p>DES: WCW</p> <p>DRN: SDH</p> <p>CHK: LAF</p> <p>DATE: APRIL 2003</p>	<p>BY NO. REVISION DATE</p>	<p>TITLE SHEET</p> <p>600' SCALE MAP NO. 29 BLOCK NO. 12</p>	<p>ELIOTS OAK ROAD 8-INCH SEWER MAIN CAPITAL PROJECT S-6698 CONTRACT No. 20-4039 ELECTION DISTRICT No. 5 HOWARD COUNTY, MARYLAND</p>	<p>SCALE AS SHOWN</p> <p>SHEET 1 OF 3</p>
---	---	---	-----------------------------	--	--	---

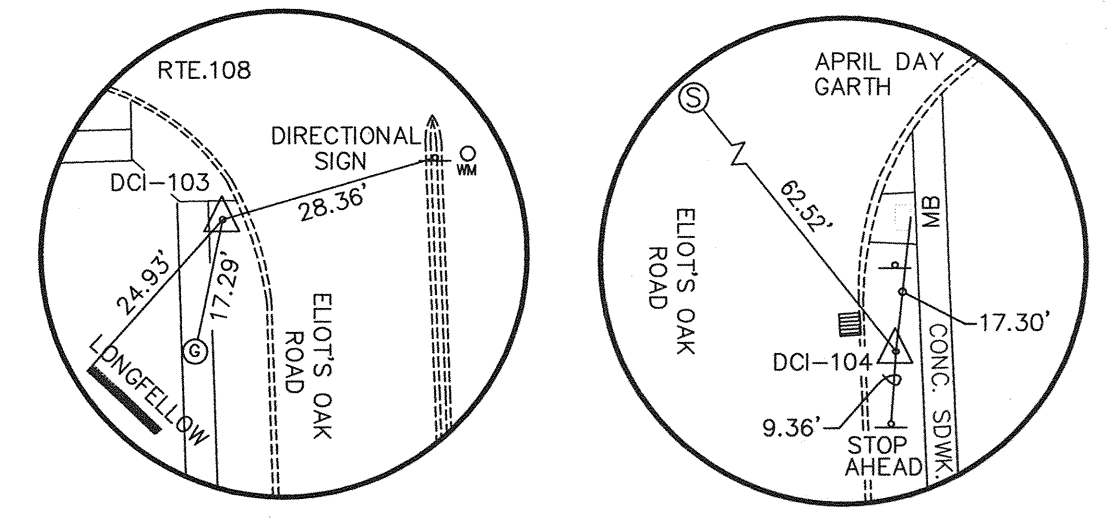
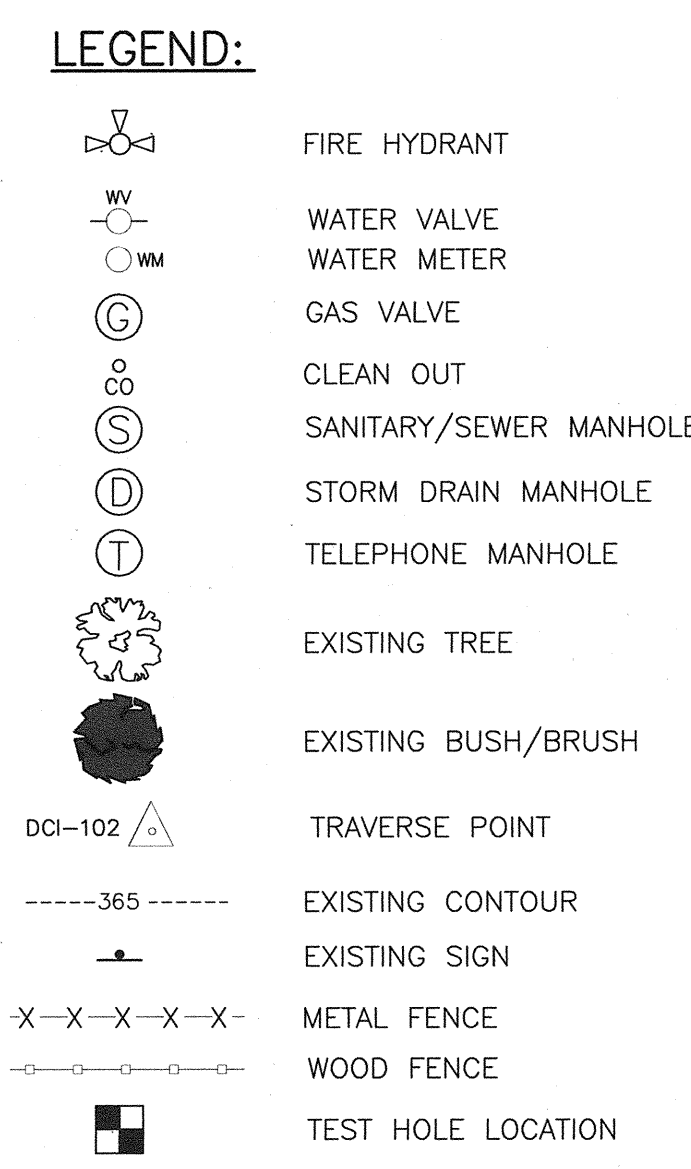
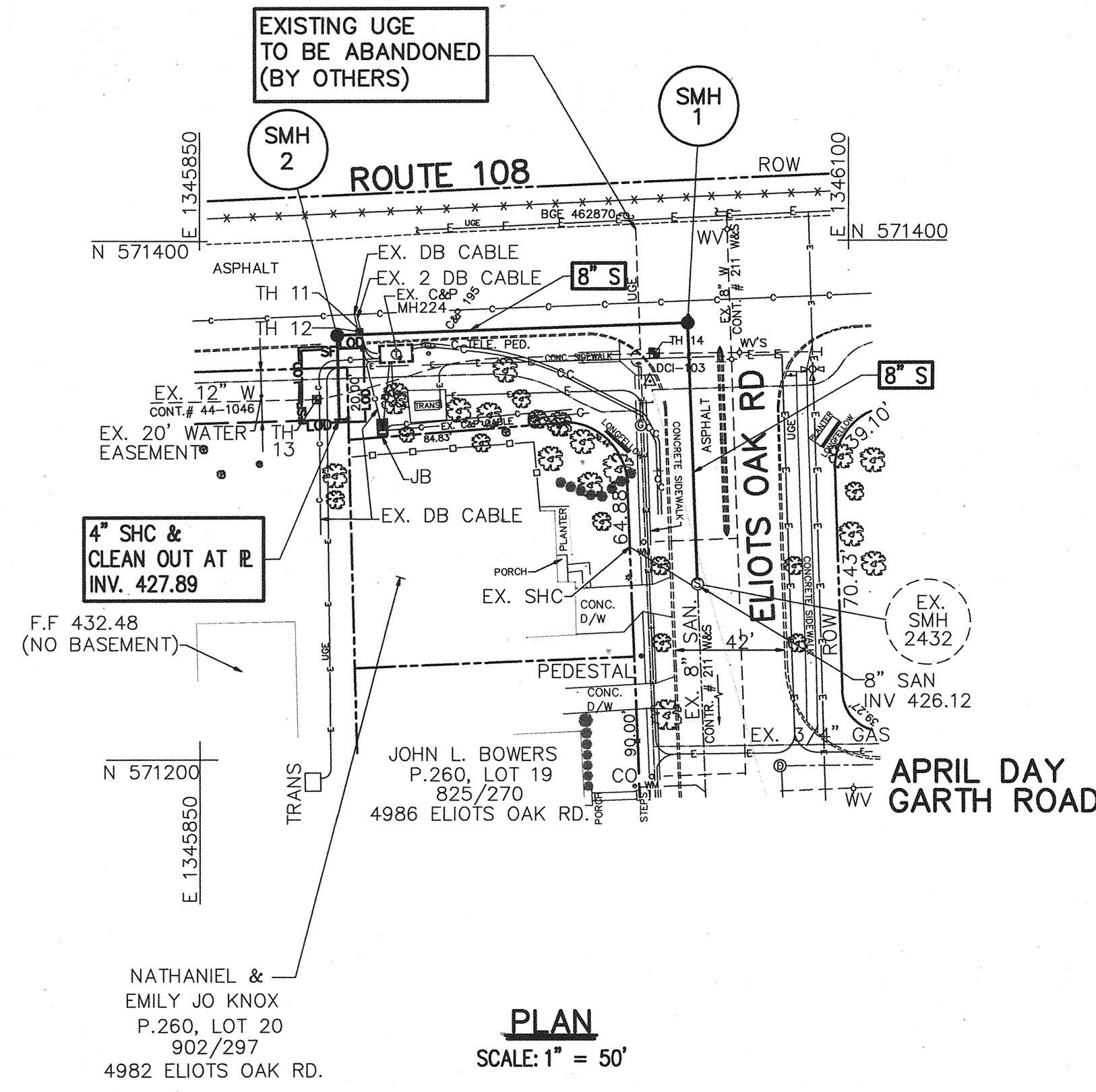

DCI-103 : REBAR & CAP
 NORTHING = 571345.6544
 EASTING = 1346023.5077
 ELEVATION = 435.01 FT.

DCI-104 : REBAR & CAP
 NORTHING = 571128.1814
 EASTING = 1346083.9989
 ELEVATION = 438.94 FT.

TEST HOLE CHART			
TEST HOLE	UTILITY	COVER	TOP ELEV.
TH 11	3" & 1.5" D.B. CABLES - TELEPHONE	3.02'	429.66
TH 12	2.5" D.B. CABLE - TELEPHONE	2.93'	429.73
TH 13	12" D.I. WATER	5.52'	427.48
TH 14	12" D.I. WATER	5.15'	428.97

- SEDIMENT CONTROL NOTES**
1. REMOVE AND REPLACE SILT FENCE AS NEEDED TO CONSTRUCT SHC.
 2. PROVIDE DAILY STABILIZATION TO ALL AREAS THAT DO NOT DRAIN TO A SEDIMENT CONTROL DEVICE.
 3. FOR SEDIMENT CONTROL DETAILS, STANDARD NOTES, AND SEQUENCE OF CONSTRUCTION SEE SHEET 3.

8" SEWER MAIN STAKE-OUT TABLE		
STRUCTURE	NORTH	EAST
SMH 1	571368.26	1346038.00
SMH 2	571363.54	1345903.08
4" SHC CAP	571331.03	1345903.82

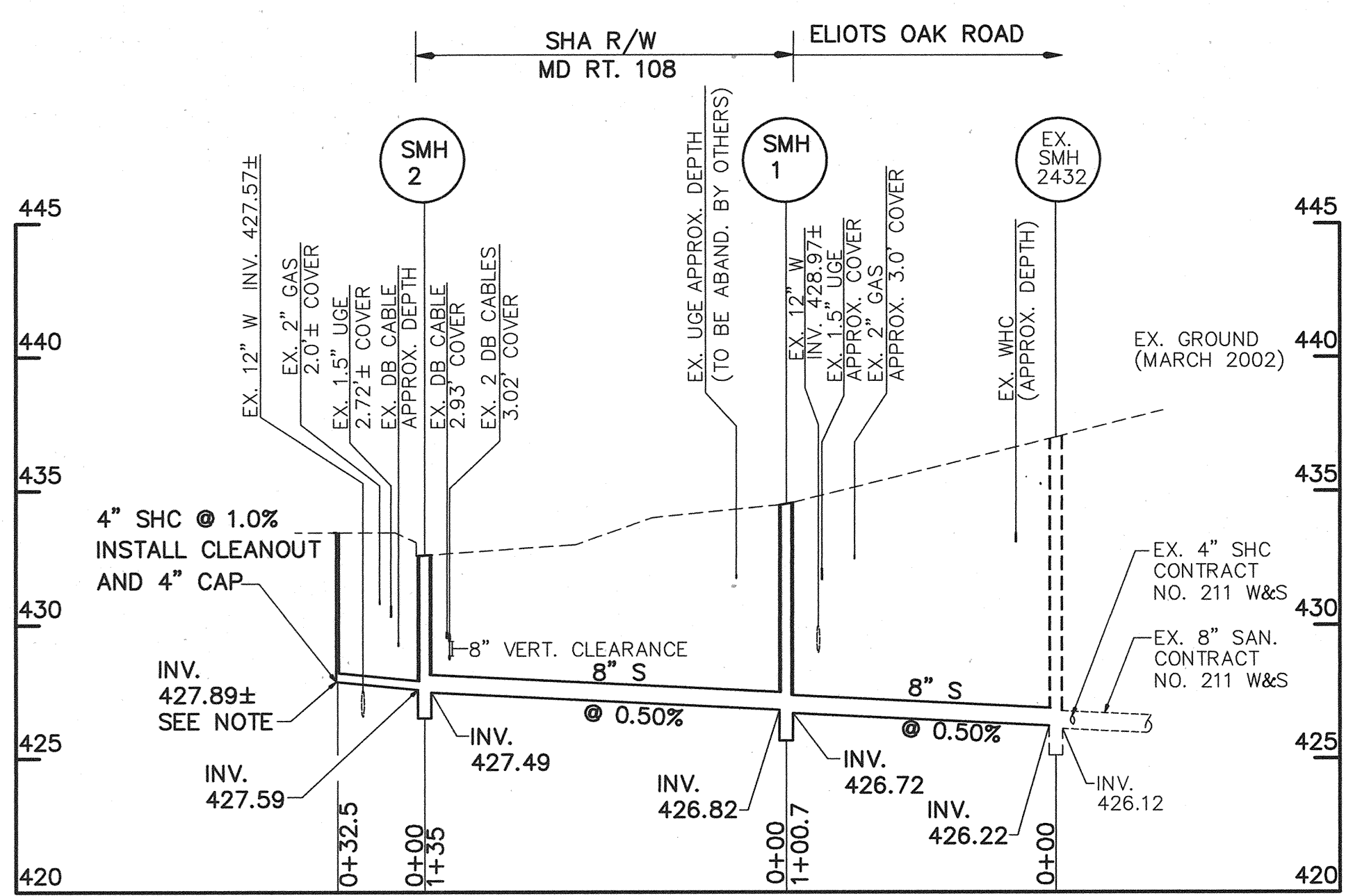

NOTE: PROVIDE 6" MINIMUM CLEARANCE BETWEEN THE PROPOSED 4" SHC AND THE EXISTING 12" WATER AT STA. 0+23.

8" SEWER
 SCALE: HORIZ. 1" = 50'
 VERT. 1" = 5'

AS BUILT SEPT. 8, 2003

<p>DEPARTMENT OF PUBLIC WORKS HOWARD COUNTY, MARYLAND</p> <p><i>[Signature]</i> 5/5/03 DATE</p> <p><i>[Signature]</i> 5-6-03 DATE</p>	<p>WALLACE, MONTGOMERY & ASSOCIATES, LLP CIVIL AND STRUCTURAL ENGINEERS 110 WEST ROAD TOWSON, MARYLAND 21204</p> <p><i>[Professional Engineer Seal]</i></p>	<p>DES: WCW</p> <p>DRN: SDH</p> <p>CHK: LAF</p> <p>DATE: APRIL 2003</p>	<p style="text-align: center;">PLAN AND PROFILE</p> <p>BY NO. REVISION DATE 600' SCALE MAP NO. 29 BLOCK NO. 12</p>	<p style="text-align: center;">ELIOTS OAK ROAD 8-INCH SEWER MAIN CAPITAL PROJECT S-6698 CONTRACT No. 20-4039 ELECTION DISTRICT No. 5 HOWARD COUNTY, MARYLAND</p>	<p>SCALE AS SHOWN</p> <p>SHEET 2 OF 3</p>
--	---	---	--	---	---

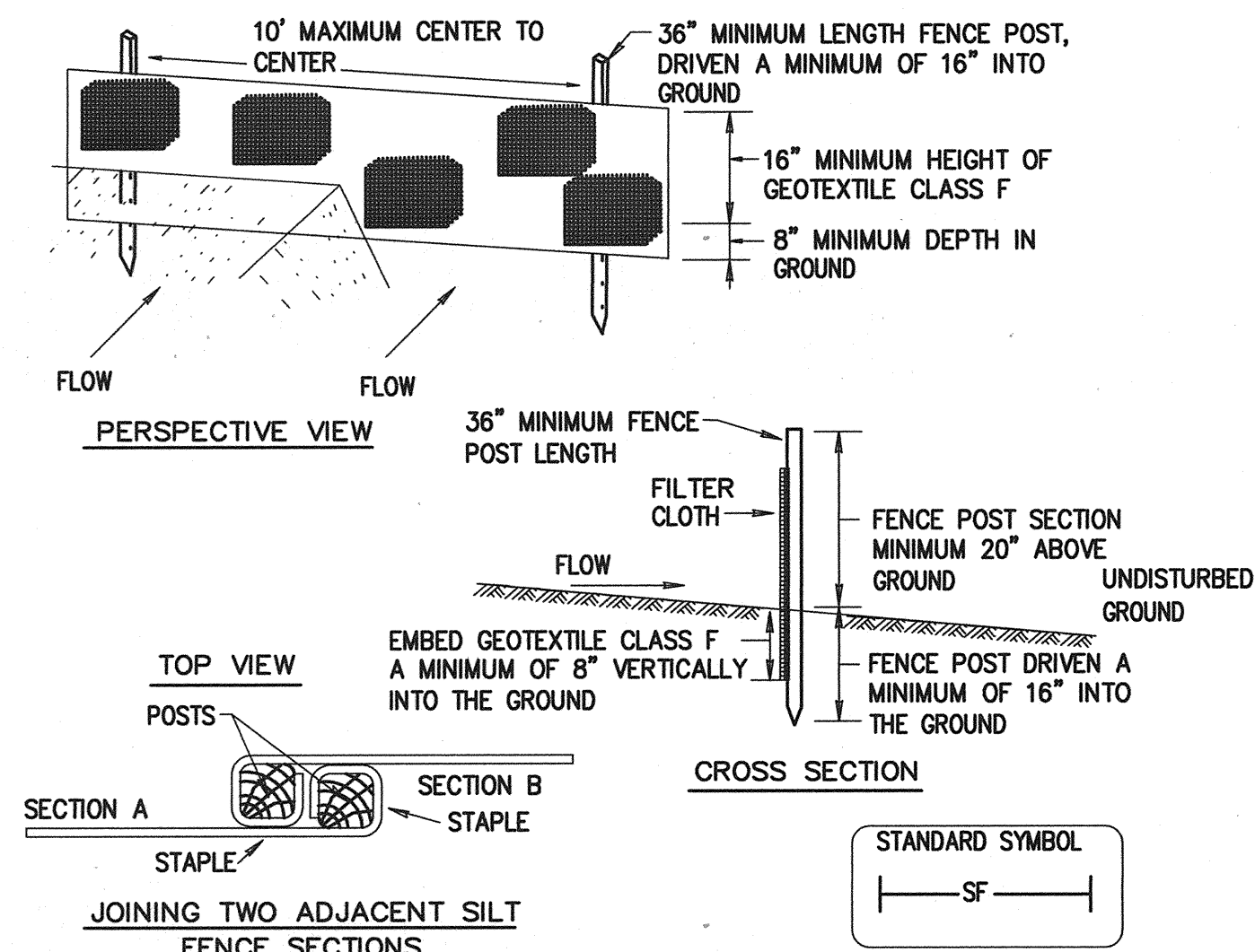

- CONSTRUCTION SPECIFICATIONS**
- FENCE POSTS SHALL BE A MINIMUM OF 36" LONG DRIVEN 16" MINIMUM INTO THE GROUND. WOOD POSTS SHALL BE 1 1/2" X 1 1/2" SQUARE (MINIMUM) CUT, OR 1 3/4" DIAMETER (MINIMUM) ROUND AND SHALL BE OF SOUND QUALITY HARDWOOD. STEEL POSTS WILL BE STANDARD T OR U SECTION WEIGHING NOT LESS THAN 1.00 POUND PER LINEAR FOOT.
 - GEOTEXTILE SHALL BE FASTENED SECURELY TO EACH FENCE POST WITH WIRE TIES OR STAPLES AT TOP AND MID-SECTION AND SHALL MEET THE FOLLOWING REQUIREMENTS FOR GEOTEXTILE CLASS F:

TENSILE STRENGTH	50 lbs/in. (min.)	Test: MSMT 509
TENSILE MODULUS	20 lbs/in. (min.)	Test: MSMT 509
FLOW RATE	0.3 gal ft / minute (max.)	Test: MSMT 322
FILTERING EFFICIENCY	75% (min.)	Test: MSMT 322
 - WHERE ENDS OF GEOTEXTILE FABRIC COME TOGETHER, THEY SHALL BE OVERLAPPED, FOLDED AND STAPLED TO PREVENT SEDIMENT BYPASS.
 - SILT FENCE SHALL BE INSPECTED AFTER EACH RAINFALL EVENT AND MAINTAINED WHEN BULGES OCCUR OR WHEN SEDIMENT ACCUMULATION REACHED 50% OF THE FABRIC HEIGHT.

SILT FENCE

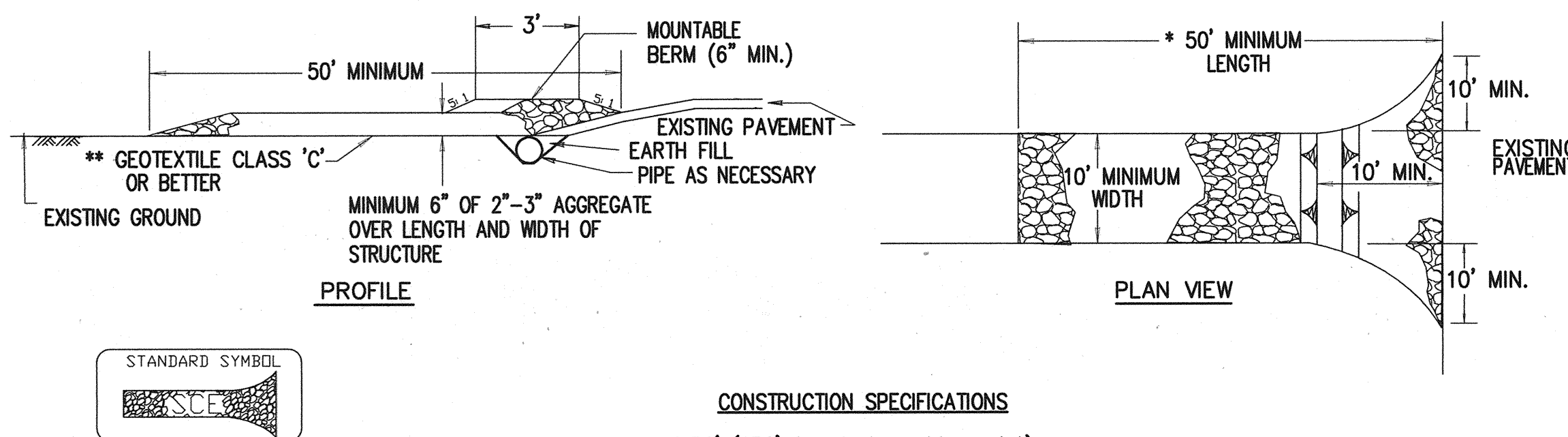

- CONSTRUCTION SPECIFICATIONS**
- Length - minimum of 50' (*30' for single residence lot).
 - Width - 10' minimum, should be flared at the existing road to provide a turning radius.
 - Geotextile fabric (filter cloth) shall be placed over the existing ground prior to placing stone. **The plan approval authority may not require single family residences to use geotextile.
 - Stone - crushed aggregate (2" to 3") or reclaimed or recycled concrete equivalent shall be placed at least 6" deep over the length and width of the entrance.
 - Surface Water - all surface water flowing to or diverted toward construction entrances shall be piped through the entrance, maintaining positive drainage. Pipe installed through the stabilized construction entrance shall be protected with a mountable berm with 5:1 slopes and a minimum of 6" of stone over the pipe. Pipe has to be sized according to the drainage. When the SCE is located at a high spot and has no drainage to convey a pipe will not be necessary. Pipe should be sized according to the amount of runoff to be conveyed. A 6" minimum will be required.
 - Location - A stabilized construction entrance shall be located at every point where construction traffic enters or leaves a construction site. Vehicles leaving the site must travel over the entire length of the stabilized construction entrance.

STABILIZED CONSTRUCTION ENTRANCE

NOT TO SCALE

TEMPORARY SEEDING NOTES

APPLY TO GRADED OR CLEARED AREAS LIKELY TO BE REDISTURBED WHERE A SHORT-TERM VEGETATIVE COVER IS NEEDED.

SEEDBED PREPARATION - LOOSEN UPPER THREE INCHES OF SOIL BY RAKING, DISKING OR OTHER ACCEPTABLE MEANS BEFORE SEEDING, IF NOT PREVIOUSLY LOOSENED.

SOIL AMENDMENTS - APPLY 60 LBS PER ACRE 10-10-10 FERTILIZER (14 LBS/1000 SQ.FT.).

SEEDING - FOR PERIODS MARCH 1 THRU APRIL 30 AND FROM AUGUST 15 THRU OCTOBER 15, SEED WITH 2-1/2 BUSHEL PER ACRE OF ANNUAL RYE (3.2 LBS/1000 SQ. FT.). FOR THE PERIOD MAY 1 THRU AUGUST 14, SEED WITH 3 LBS PER ACRE OF WEEPING LOVEGRASS (0.07 LBS/1000 SQ. FT.). FOR THE PERIOD NOVEMBER 16 THRU FEBRUARY 28, PROTECT SITE BY APPLYING 2 TONS PER ACRE OF WELL ANCHORED STRAW MULCH AND SEED AS SOON AS POSSIBLE IN THE SPRING, OR USE SOD.

MULCHING - APPLY 1-1/2 TO 2 TONS PER ACRE (70 TO 90 LBS/1000 SQ. FT.) OF UNROTTED SMALL GRAIN STRAW IMMEDIATELY AFTER SEEDING. ANCHOR MULCH IMMEDIATELY AFTER APPLICATION USING MULCH ANCHORING TOOL OR 218 GAL PER ACRE (5 GAL/1000 SQ. FT.) OF EMULSIFIED ASPHALT ON FLAT AREAS. ON SLOPES 8 FT OR HIGHER, USE 348 GAL PER ACRE (8 GAL/1000 SQ. FT.) FOR ANCHORING.

REFER TO THE "1984 MARYLAND STANDARDS AND SPECIFICATIONS FOR SOIL EROSION AND SEDIMENT CONTROL" FOR RATE AND METHODS NOT COVERED.

PERMANENT SEEDING NOTES

APPLY TO GRADED OR CLEARED AREAS NOT SUBJECT TO IMMEDIATE FURTHER DISTURBANCE WHERE A PERMANENT LONG-LIVED VEGETATIVE COVER IS NEEDED.

SEEDBED PREPARATION: LOOSEN UPPER THREE INCHES OF SOIL BY RAKING, DISKING OR OTHER ACCEPTABLE MEANS BEFORE SEEDING, IF NOT PREVIOUSLY LOOSENED.

SOIL AMENDMENTS: IN LIEU OF SOIL TEST RECOMMENDATIONS, USE ONE OF THE FOLLOWING SCHEDULES:

- PREFERRED** - APPLY 2 TONS PER ACRES DOLOMITIC LIMESTONE (92 LBS/1000 SQ. FT.) AND 600 LBS PER ACRE 10-10-10 FERTILIZER (14 LBS/1000 SQ. FT.) BEFORE SEEDING. HARROW OR DISK INTO UPPER THREE INCHES OF SOIL. AT TIME OF SEEDING, APPLY 400 LBS PER ACRE 30-0-0 UREAFORM FERTILIZER (9 LBS/1000 SQ. FT.)
- ACCEPTABLE** - APPLY 2 TONS PER ACRE DOLOMITIC LIMESTONE (92 LBS/1000 SQ. FT.) AND 1000 LBS PER ACRE 10-10-10 FERTILIZER (23 LBS/1000 SQ. FT.) BEFORE SEEDING. HARROW OR DISK INTO UPPER THREE INCHES OF SOIL.

SEEDING - FOR THE PERIODS MARCH 1 THRU APRIL 30, AND AUGUST 1 THRU OCTOBER 15, SEED WITH 60 LBS PER ACRE (1.4 LBS/1000 SQ. FT.) OF KENTUCKY 31 TALL FESCUE. FOR THE PERIOD MAY 1 THRU JULY 31, SEED WITH 60 LBS KENTUCKY 31 TALL FESCUE PER ACRE AND 2 LBS PER ACRE (0.05 LBS/1000 SQ. FT.) OF WEEPING LOVEGRASS. DURING THE PERIOD OF OCTOBER 16 THRU FEBRUARY 28, AS POSSIBLE IN THE SPRING. OPTION (2) USE SOD. OPTION (3) SEED WITH 60 LBS/ACRE KENTUCKY 31 TALL FESCUE AND MULCH WITH 2 TONS/ACRE WELL ANCHORED STRAW.

MULCHING - APPLY 1-1/2 TO 2 TONS PER ACRE (70 TO 90 LBS/1000 SQ. FT.) OF UNROTTED SMALL GRAIN STRAW IMMEDIATELY AFTER SEEDING. ANCHOR MULCH IMMEDIATELY AFTER APPLICATION USING MULCH ANCHORING TOOL OR 218 GALLONS PER ACRE (5 GAL/1000 SQ. FT.) OF EMULSIFIED ASPHALT ON FLAT AREAS. ON SLOPES 8 FEET OR HIGHER, USE 348 GALLONS PER ACRE (8 GAL/1000 SQ. FT.) FOR ANCHORING.

MAINTENANCE - INSPECT ALL SEEDED AREAS AND MAKE NEEDED REPAIRS, REPLACEMENTS AND RESEEDINGS.

SEQUENCE OF CONSTRUCTION

- CONTACT HOWARD COUNTY BUREAU OF ENGINEERING, CONSTRUCTION INSPECTION DIVISION (410-313-1880) PRIOR TO STARTING DATE. (4 DAYS)
- INSTALL EROSION AND SEDIMENT CONTROL DEVICES AS PER SECTION 219 OF THE HOWARD COUNTY DESIGN MANUAL VOL. IV. (1 DAY)
- EXCAVATE AND INSTALL PROPOSED 8" GRAVITY SEWER MAIN. (8 DAYS)
- FOR DISTURBED AREAS THAT DO NOT DRAIN TO A SEDIMENT CONTROL DEVICE, STABILIZE AREAS TO BE PAVED WITH GRADED AGGREGATE BASE COURSE AND GRASS AREAS WITH TOPSOIL, SEED, AND MULCH BY THE END OF EACH WORKING DAY.
- RESTORE TRENCHES TO THEIR ORIGINAL CONDITION AS PER HOWARD COUNTY STANDARDS WITH TEMPORARY PAVING HOWARD COUNTY STANDARD SPECIFICATION. (1 DAY)
- UPON PERMISSION FROM HOWARD COUNTY SEDIMENT CONTROL INSPECTION, REMOVE SEDIMENT CONTROL DEVICES. (1 DAY)
- INSTALL PERMANENT PAVING PATCH OVER TRENCH. (1 DAY)

STANDARD SEDIMENT CONTROL NOTES

- A MINIMUM OF 48 HOURS NOTICE MUST BE GIVEN TO THE HOWARD COUNTY BUREAU OF ENGINEERING, CONSTRUCTION INSPECTION DIVISION PRIOR TO THE START OF ANY CONSTRUCTION (410-313-1855).
- ALL VEGETATIVE AND STRUCTURAL PRACTICES ARE TO BE INSTALLED ACCORDING TO THE PROVISIONS OF THIS PLAN AND ARE TO BE IN CONFORMANCE WITH THE 1994 MARYLAND STANDARDS AND SPECIFICATIONS FOR SOIL EROSION AND SEDIMENT CONTROL AND REVISIONS THERETO.
- FOLLOWING INITIAL SOIL DISTURBANCE OR RE-DISTURBANCE, PERMANENT OR TEMPORARY STABILIZATION SHALL BE COMPLETED WITHIN: A.) 7 CALENDAR DAYS FOR ALL PERIMETER SEDIMENT CONTROL STRUCTURES, DIKES, PERIMETER SLOPES AND ALL SLOPES STEEPER THAN 3:1, B.) 14 DAYS AS TO ALL OTHER DISTURBED OR GRADED AREAS ON THE PROJECT SITE.
- ALL SEDIMENT TRAPS/BASINS SHOWN MUST BE FENCED AND WARNING SIGNS POSTED AROUND THEIR PERIMETER IN ACCORDANCE WITH VOL. 1, CHAPTER 7 OF THE HOWARD COUNTY DESIGN MANUAL, STORM DRAINAGE.
- ALL DISTURBED AREAS MUST BE STABILIZED WITHIN THE TIME PERIOD SPECIFIED ABOVE IN ACCORDANCE WITH THE 1994 MARYLAND STANDARDS AND SPECIFICATIONS FOR SOIL EROSION AND SEDIMENT CONTROL FOR PERMANENT SEEDING, SOD, TEMPORARY SEEDING AND MULCHING (SEC. G). TEMPORARY STABILIZATION WITH MULCH ALONE SHALL ONLY BE DONE WHEN RECOMMENDED SEEDING DATES DO NOT ALLOW FOR PROPER GERMINATION AND ESTABLISHMENT OF GRASSES.
- ALL SEDIMENT CONTROL STRUCTURES ARE TO REMAIN IN PLACE AND ARE TO BE MAINTAINED IN OPERATIVE CONDITION UNTIL PERMISSION FOR THEIR REMOVAL HAS BEEN OBTAINED FROM THE HOWARD COUNTY SEDIMENT CONTROL INSPECTOR.
- SITE ANALYSIS:

TOTAL AREA OF SITE	=	0.40	ACRES
AREA DISTURBED	=	0.078	ACRES
AREA TO BE ROOFED OR PAVED	=	0.011	ACRES
AREA TO BE VEGETATIVELY STABILIZED	=	0.067	ACRES
TOTAL CUT	=	N/A	CU. YDS.
TOTAL FILL	=	N/A	CU. YDS.
OFF SITE WASTE/BORROW AREA LOCATION:	SITE WITH AN ACTIVE GRADING PERMIT AS APPROVED BY ENGINEERING.		
- ANY SEDIMENT CONTROL PRACTICE WHICH IS DISTURBED BY GRADING ACTIVITY FOR PLACEMENT OF UTILITIES MUST BE REPAIRED ON THE SAME DAY OF DISTURBANCE.
- ADDITIONAL SEDIMENT CONTROL MUST BE PROVIDED IF DEEMED NECESSARY BY THE HOWARD COUNTY SEDIMENT CONTROL INSPECTOR.
- ON ALL SITES WITH DISTURBED AREAS IN EXCESS OF 2 ACRES, APPROVAL OF THE THE INSPECTION AGENCY SHALL BE REQUESTED UPON COMPLETION OF INSTALLATION OF PERIMETER EROSION AND SEDIMENT CONTROLS, BUT BEFORE PROCEEDING WITH ANY OTHER EARTH DISTURBANCE OR GRADING. OTHER BUILDING OR GRADING INSPECTION APPROVALS MAY NOT BE AUTHORIZED UNTIL THIS INITIAL APPROVAL BY THE INSPECTION AGENCY IS MADE.
- TRENCHES FOR THE CONSTRUCTION OF UTILITIES IS LIMITED TO THREE PIPE LENGTHS OR THAT WHICH SHALL BE BACKFILLED AND STABILIZED WITHIN ONE WORKING DAY, WHICHEVER IS SHORTER.
- PLACE EXCAVATED SOIL ON THE UPHILL SIDE OF THE TRENCHES.

RESTORATION NOTES:

- SAW CUT THE EXISTING BITUMINOUS PAVING, CURB AND GUTTER, AND SIDEWALK.
- REPAIR BITUMINOUS PAVING IN ACCORDANCE WITH STANDARD DETAIL G4.01.
- REPAIR CURB AND GUTTER IN ACCORDANCE WITH STANDARD DETAIL R 3.01 AND MATCH EXISTING CONDITIONS.
- REPAIR CONCRETE SIDEWALK IN ACCORDANCE WITH STANDARD DETAIL R 3.05 AND MATCH EXISTING CONDITIONS.

RESTORATION SCHEDULE			
STATION	TO STATION	DISTANCE	MATERIAL
EX. SMH	0+65	65.0	BITUMINOUS PAVING - COUNTY
0+65	SMH 1	37.75	BITUMINOUS PAVING -SHA
SMH 1	SMH 2	126.25	BITUMINOUS PAVING -SHA
SMH 2	0+03	3.0	BITUMINOUS PAVING - SHA
0+03	0+04	1.0	CONC. CURB & GUTTER
0+04	0+33.4	29.4	PERMANENT SEEDING

AS BUILT SEPT. 8, 2003

DEPARTMENT OF PUBLIC WORKS HOWARD COUNTY, MARYLAND <i>Janey...</i> 5/5/03 CHIEF, BUREAU OF ENGINEERING <i>Robert...</i> 5-6-03 CHIEF, BUREAU OF UTILITIES	WALLACE, MONTGOMERY & ASSOCIATES, LLP CIVIL AND STRUCTURAL ENGINEERS 110 WEST ROAD TOWSON, MARYLAND 21204	FRANK S. WASSERMAN REGISTERED PROFESSIONAL ENGINEER MARYLAND	DES: WCW DRN: SDH CHK: LAF DATE: APRIL 2003	SEDIMENT CONTROL DETAILS & NOTES 600' SCALE MAP NO. 29 BLOCK NO. 12	ELIOTS OAK ROAD 8-INCH SEWER MAIN CAPITAL PROJECT S-6698 CONTRACT No. 20-4039 ELECTION DISTRICT No. 5 HOWARD COUNTY, MARYLAND	SCALE AS SHOWN SHEET 3 OF 3
--	--	--	--	--	--	--------------------------------