

FILE: n:\1998\98175\98175\_04\adgn\11111frm.dgn  
DATE: 20 MAR 2000 20:19:01

# Howard County, Maryland – Department of Public Works

## INDEX OF SHEETS

TITLE SHEET	1
PLAN SHEET – STA. 0+00 TO 8+50	2
PLAN SHEET – STA. 8+50 TO 15+50	3
PLAN SHEET – STA. 15+50 TO 23+87.15	4
TYPICAL SECTIONS AND MISC. DETAILS	5
PROFILE SHEET – STA. 3+00 TO 18+50	6
GRADING, EROS. & SED. CONTROL PLAN	7
GRADING, EROS. & SED. CONTROL DETAILS	8
SIGNING AND PAVEMENT MARKING PLAN	9
PAVEMENT MARKING, MILLING & RESURFACING PLANS	10-13
SIGNAL PLAN SHEET	14
MAINTENANCE OF TRAFFIC PLANS	15-17
CROSS SECTIONS	18-19

# ROADWAY IMPROVEMENTS to HARPERS FARM ROAD and WILLOWBOTTOM DRIVE

CAPITAL PROJECT NO. J-4164

## BENCHMARKS

NOTE: SEE SHEET 5 OF 19 FOR CONTROL POINTS, TRAVERSE TIES, COORDINATE DATA AND ROADWAY ALIGNMENT GEOMETRIC DATA.

## GENERAL NOTES

- ALL STATIONING AND DIMENSIONING ARE TO BE FIELD VERIFIED BY THE CONTRACTOR.
- APPROXIMATE LOCATIONS OF EXISTING UTILITIES ARE SHOWN. THE CONTRACTOR SHALL TAKE ALL NECESSARY PRECAUTIONS TO PROTECT EXISTING UTILITIES AND TO MAINTAIN UNINTERRUPTED SERVICE. ANY DAMAGE INCURRED SHALL BE REPAIRED IMMEDIATELY TO THE SATISFACTION OF THE HOWARD COUNTY ENGINEER BY THE CONTRACTOR AND AT THE CONTRACTORS EXPENSE. CONTRACTOR SHALL NOTIFY THE FOLLOWING UTILITIES OR AGENCIES AT LEAST FIVE (5) WORKING DAYS BEFORE STARTING WORK SHOWN ON THESE PLANS:
  - MISS UTILITY 1-800-257-7777
  - CONSTRUCTION INSPECTION DIVISION, HOWARD COUNTY 410-313-1880
  - STATE HIGHWAY ADMINISTRATION DISTRICT 7-0 301-624-8100
  - BALTIMORE GAS & ELECTRIC COMPANY – UNDERGROUND ELECTRIC 410-855-6958
  - BALTIMORE GAS & ELECTRIC COMPANY – GAS ENGINEERING & CONSTRUCTION 410-291-5834
  - DISTRIBUTION CUSTOMER SERVICE 686-0123
  - ENGINEERING DAMAGE CONTROL 234-5621
  - BELL ATLANTIC TELEPHONE 1-800-870-0000
  - AMERICAN TELEPHONE & TELEGRAPH CABLE LOCATION DIVISION 393-3553
  - COLONIAL PIPELINE COMPANY 781-4641
  - BUREAU OF UTILITIES, HOWARD COUNTY 410-313-4900
  - COMCAST CABLE 888-793-1800
- THE CONTRACTOR SHALL CONTACT THE HOWARD COUNTY CONSTRUCTION INSPECTION DIVISION OF ENGINEERING FOR VERIFICATION AND/OR INFORMATION REGARDING:
  - EXISTING/PROPOSED RIGHT-OF-WAY.
  - UTILITY RELOCATION.
  - MAINTENANCE OF TRAFFIC DURING CONSTRUCTION.
  - EROSION/SEDIMENT CONTROL CERTIFICATION AND PERMIT.
  - HORIZONTAL/VERTICAL CONTROL.
  - GRADING PERMIT.
- PLACE REGULATION "ROAD WORK" AND WARNING SIGNS AS REQUIRED TO COMPLY WITH THE MANUAL ON UNIFORM TRAFFIC CONTROL DEVICES (MUTCD) FOR HIGHWAY CONSTRUCTION AND MAINTENANCE OPERATIONS AT LIMIT OF WORK ALONG MD. RTE. 108. WHERE LIMIT OF WORK IN ALONG COUNTY ROADWAYS, COMPLY WITH HOWARD COUNTY STANDARD SPECIFICATIONS AND DETAILS.
- ALL GRADING SHALL BE LIMITED TO EXISTING 80' OR 106' R.O.W. INCLUDING SIDE SLOPES AND STABILIZATION. FOLLOWING INITIAL SOIL DISTURBANCE OR REDISTURBANCE, PERMANENT OR TEMPORARY STABILIZATION SHALL BE COMPLETED IN ACCORDANCE WITH THE SEDIMENT CONTROL NOTES AND DETAILS ON SHEETS 7 & 8 OF 19.
- FOR DETAILS NOT SHOWN ON THESE DRAWINGS, AND FOR MATERIALS AND CONSTRUCTION METHODS, THE CONTRACTOR SHALL ABIDE BY THE HOWARD COUNTY STANDARDS AND SPECIFICATIONS. THE PROJECT INVITATION FOR BID BOOKLET, THE SPECIAL PROVISIONS AND THE MARYLAND STATE HIGHWAY ADMINISTRATION'S "BOOK OF STANDARDS FOR HIGHWAY AND INCIDENTAL STRUCTURES" AND "STANDARD SPECIFICATIONS FOR CONSTRUCTION AND MATERIALS." IN THE EVENT OF ANY DISCREPANCY BETWEEN THESE SOURCES, THE SPECIAL PROVISIONS SHALL GOVERN.
- ALL CONSTRUCTION SHALL BE IN ACCORDANCE WITH THE LATEST STANDARDS AND SPECIFICATIONS OF HOWARD COUNTY PLUS MD SHA STANDARDS AND SPECIFICATIONS.
- STAGING AND STOCKPILE AREA WILL BE DETERMINED BY CONTRACTOR.

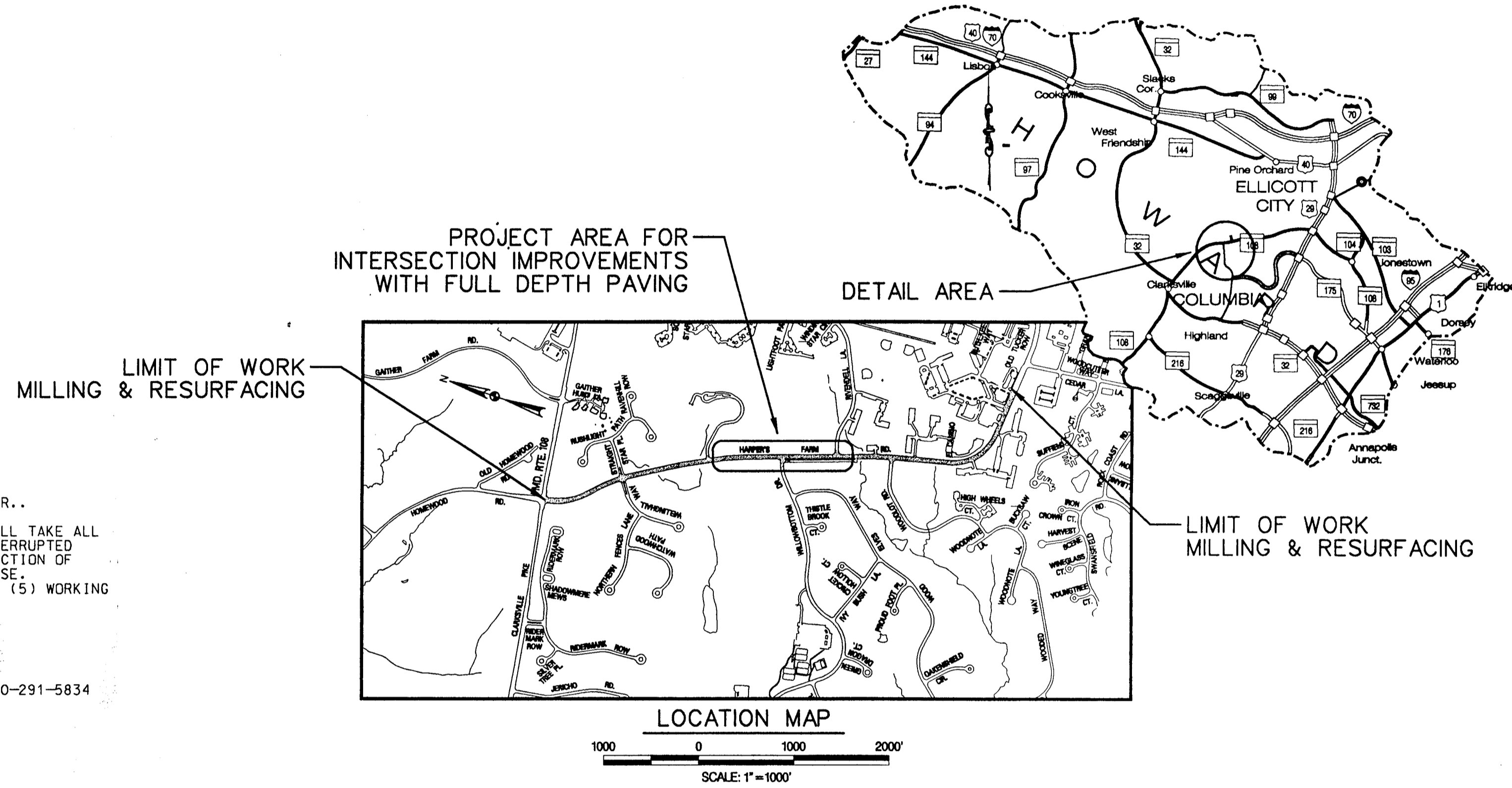

REVIEWED FOR HOWARD SOIL CONSERVATION DISTRICT AND METEOROLOGICAL TECHNICAL REQUIREMENTS.  
*Chief Summer* 4/13/00  
 U.S. Natural Resources Conservation Service Date

Approved: For Storm Drainage Systems and Public Roads, Howard County Department of Public Works.  
*Chief, Division of Transportation Projects and Watershed Management* Date

DEPARTMENT OF PUBLIC WORKS HOWARD COUNTY, MARYLAND <i>James J. ...</i> 4/13/00 DIRECTOR OF PUBLIC WORKS DATE <i>Charles M. ...</i> 4-13-00 CHIEF, BUREAU OF HIGHWAYS DATE	<b>GPI</b> Greenman-Pedersen, Inc. ENGINEERS, ARCHITECTS, PLANNERS, CONSTRUCTION ENGINEERS & INSPECTORS 1492 GREENVIEW DRIVE, SUITE 100, LAUREL, MD. 20708 WASH. (301) 470-2772 BALT. (410) 880-3055 FAX (301) 480-2540 www.gpi.com	STATE OF MARYLAND DANIEL JOSEPH MALETIC No. 13759 <i>D.J. Maletic</i> REGISTERED PROFESSIONAL ENGINEER	DES:	BY:	NO:	REVISION:	DATE:	TITLE SHEET	ROADWAY IMPROVEMENTS TO HARPERS FARM ROAD & WILLOWBOTTOM DRIVE HOWARD COUNTY, MARYLAND CAPITAL PROJECT NO. J-4164	SCALE AS SHOWN
			DRN:	CHK:	DATE:	SCALE MAP NO.	BLOCK NO.			

FILE: n:\1998\98175\98175\_04\adgn\11111frm.dgn



**LIMIT OF WORK AT  
BASELINE CONSTRUCTION  
STA. 13 + 82.83**

**END OF RECONSTRUCTION  
BEGIN OVERLAY AT  
BASELINE CONSTRUCTION  
STA. 22 + 92.00**

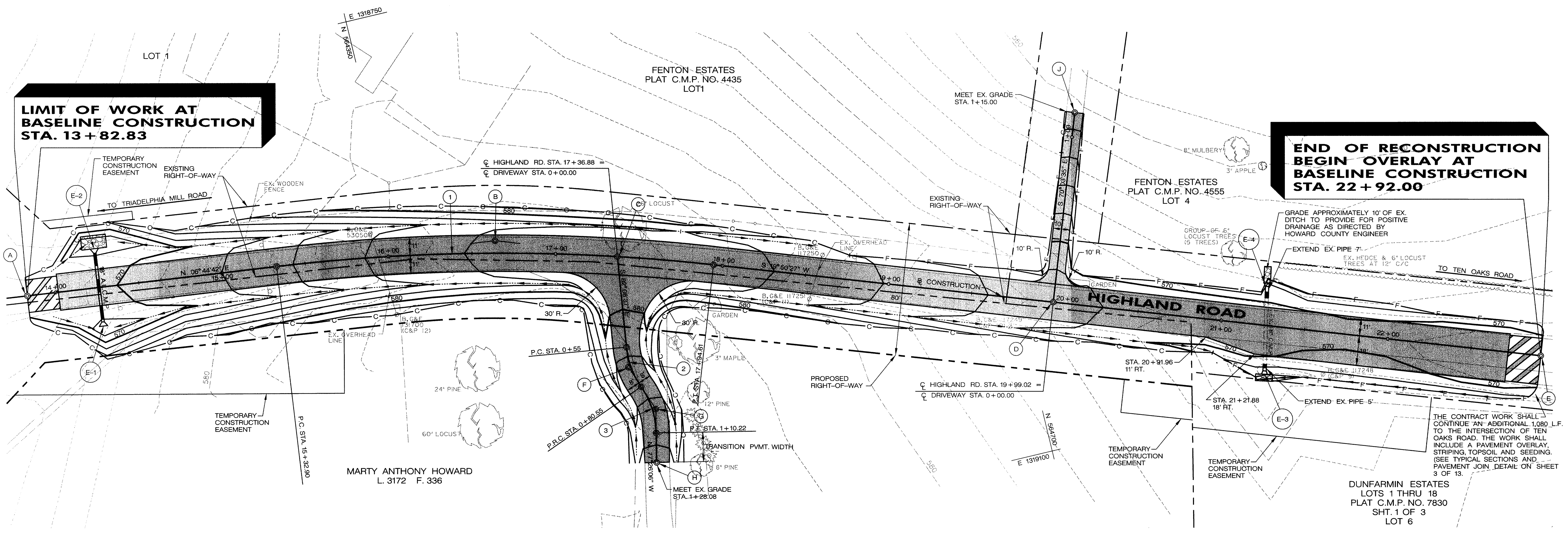

**PLAN**  
SCALE: 1" = 30'

CONSTRUCTION & GEOMETRY			
POINT NO.	NORTH	EAST	REMARK
A	564126.117	1318865.895	STA. 13 + 82.83 LIMIT OF WORK
B	564405.655	1318898.955	STA. 16 + 64.32 P.I. CURVE NO. 1
C	564474.517	1318925.348	STA. 17 + 36.88, HIGHLAND ROAD = STA. 0 + 00.00, DRIVEWAY
D	564721.565	1319012.943	STA. 19 + 99.02, HIGHLAND ROAD = STA. 0 + 00.00, DRIVEWAY
E	564997.156	1319112.384	STA. 22 + 92.00, END OF RECONSTRUCTION BEGIN OVERLAY
F	564465.217	1318992.744	STA. 0 + 68.03 P.I. CURVE NO. 2
G	564475.573	1319019.133	STA. 0 + 95.81 P.I. CURVE NO. 3
H	564468.357	1319051.509	STA. 1 + 28.08 MEET EX. GRADE
J	564760.785	1318904.838	STA. 1 + 15.00 MEET EX. GRADE

STRUCTURE SCHEDULE				
STRUCTURE NO.	TYPE	STANDARD	STATION/OFFSET	
E-1	METAL END SECTION, CIRC. PIPE	HO. CO. SD-5.61	14 + 22	21' RT.
E-2	METAL END SECTION, CIRC. PIPE	HO. CO. SD-5.61 RIP-RAP 15'x8'	14 + 22	21' LT.
E-3	METAL END SECTION, CIRC. PIPE	HO. CO. SD-5.61 RIP-RAP 10'x4'	21 + 28	28' RT.
E-4	METAL END SECTION, CIRC. PIPE	HO. CO. SD-5.61 RIP-RAP 4'x10'	21 + 25	24' LT.

RELOCATE EXISTING FENCE AS DIRECTED BY THE ENGINEER  
 STA. 14 + 00 TO STA. 19 + 75 LT. 575 LF.  
 STA. 14 + 40 TO STA. 16 + 00 RT. 230 LF.

RELOCATE EXISTING SIGNS AS DIRECTED BY THE ENGINEER  
 STA. 14 + 40 RT. 1 EA.  
 STA. 15 + 25 LT. 1 EA.  
 STA. 15 + 25 RT. 1 EA.  
 STA. 18 + 75 LT. 1 EA.

REMOVE EXISTING TREE AS DIRECTED BY THE ENGINEER  
 STA. 17 + 38 LT. 1 EA.

RELOCATE EXISTING MAILBOXES AS DIRECTED BY THE ENGINEER  
 STA. 17 + 75 LT. 1 EA.  
 STA. 19 + 75 LT. 1 EA.  
 STA. 19 + 80 LT. 1 EA.

RELOCATE EXISTING UTILITY POLES (BY OTHERS)  
 STA. 15 + 90 LT. 1 EA.  
 STA. 16 + 00 RT. 1 EA.  
 STA. 18 + 55 RT. 1 EA.  
 STA. 18 + 60 LT. 1 EA.  
 STA. 19 + 75 RT. 1 EA.

DRIVEWAY TABLE		
☐ STATION	WIDTH	STD. DETAIL
17 + 36.88 RT.	16'	*R-6.06
19 + 99.02 LT.	10'	*R-6.06

\* EXTEND P-1 PAVING SECTION FROM THE RIGHT-OF-WAY LINE TO THE LIMIT OF DRIVEWAY RECONSTRUCTION

LEGEND	
	PROPOSED CONSTRUCTION
	MILL AND RESURFACE
	TOP OF CUT
	LIMIT OF FILL

CURVE DATA								
CURVE NO.	P.C. COORDINATES		P.T. COORDINATES		Δ	R	T	L
	NORTH	EAST	NORTH	EAST				
1	564275.139	1318883.519	564529.280	1318943.562	13° 05' 45"	1145.00'	131.43'	261.71'
2	564467.003	1318979.804	564469.989	1319004.904	29° 16' 59"	50.00'	13.06'	25.55'
3	564469.989	1319004.904	564472.248	1319034.050	33° 59' 30"	50.00'	15.28'	29.66'

PIPE SCHEDULE									
FROM	TO	TYPE	SIZE	LENGTH	SLOPE	INV. FROM	INV. TO	Q (cfs)	V (fps)
E-1	E-2	A.L.C.M.P.	18"	42 LF.	0.83%	566.89	566.54	6.30	3.56
E-3	EX.	A.L.C.M.P.	18"	5 LF.	1.73%	565.80	565.72	N/A	N/A
EX.	E-4	A.L.C.M.P.	18"	7 LF.	1.73%	565.03	564.92	N/A	N/A

DEPARTMENT OF PUBLIC WORKS  
 HOWARD COUNTY, MARYLAND  
 DATE: 4/27/00  
 CHIEF, BUREAU OF ENGINEERING  
 DATE: 4/27/00  
 CHIEF, BUREAU OF HIGHWAYS

**A/E GROUP, INC.**  
 ENGINEERS • PLANNERS  
 181 E. Main Street  
 Westminster, Maryland 21158  
 A/E Job No. 96-309-047

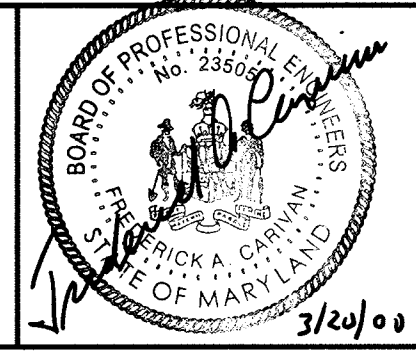

DES: F.A.C.			
DRN: J.N.W.			
CHK: F.A.C.			
DATE: 3/00	BY	NO.	REVISION

CAPITAL PROJECT NO.  
**J-4164**  
 600' SCALE MAP NO. \_\_\_\_\_ DATE: \_\_\_\_\_

PLAN SHEET  
**Highland Rd. Improvements  
 Triadelphia Mill Road to  
 Ten Oaks Road**

SCALE AS SHOWN  
 SHEET 2 OF 13

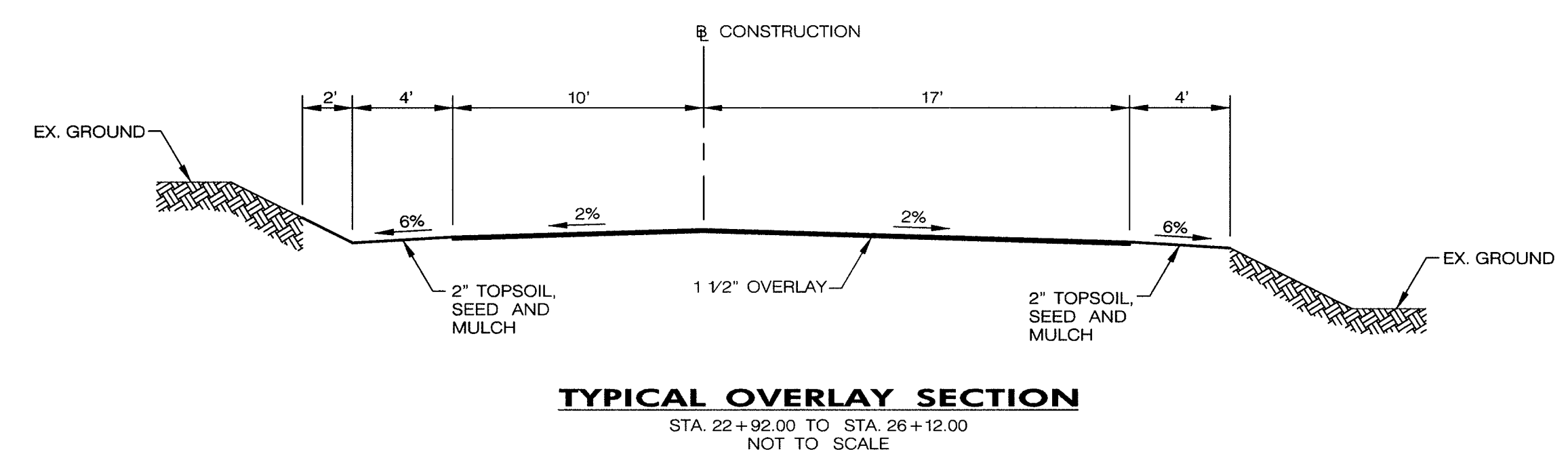
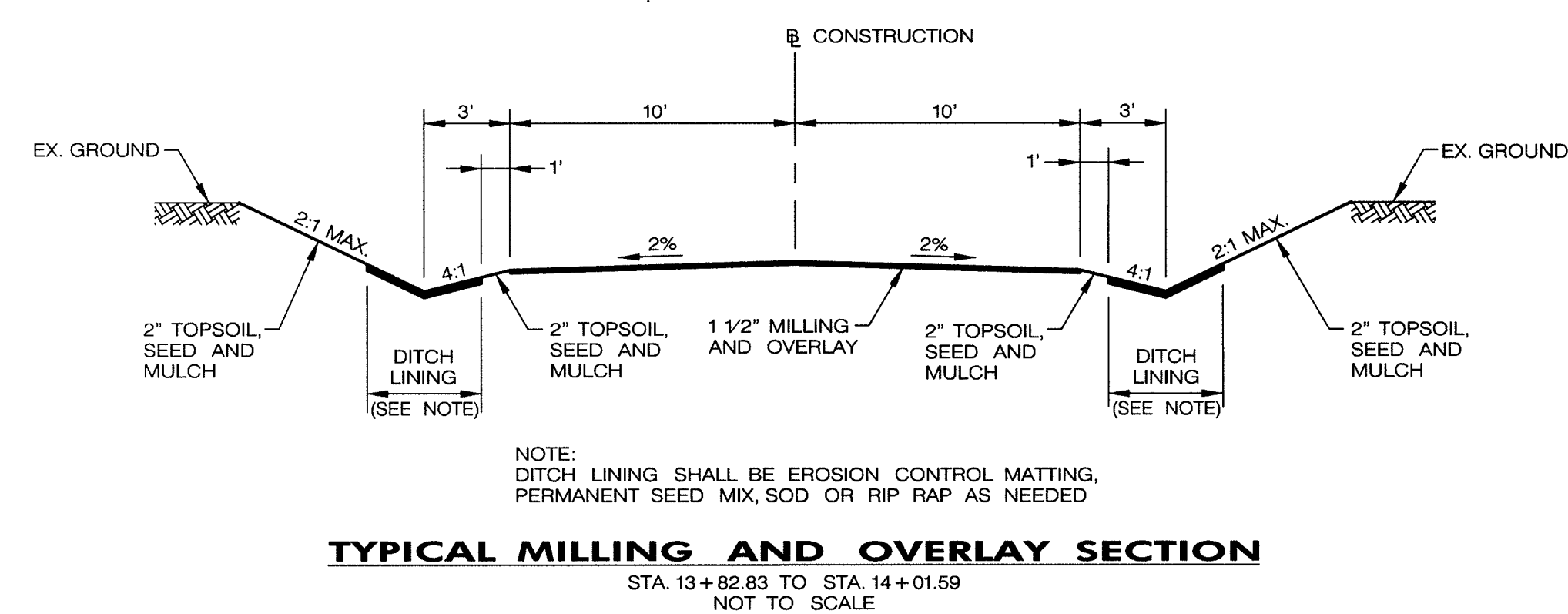
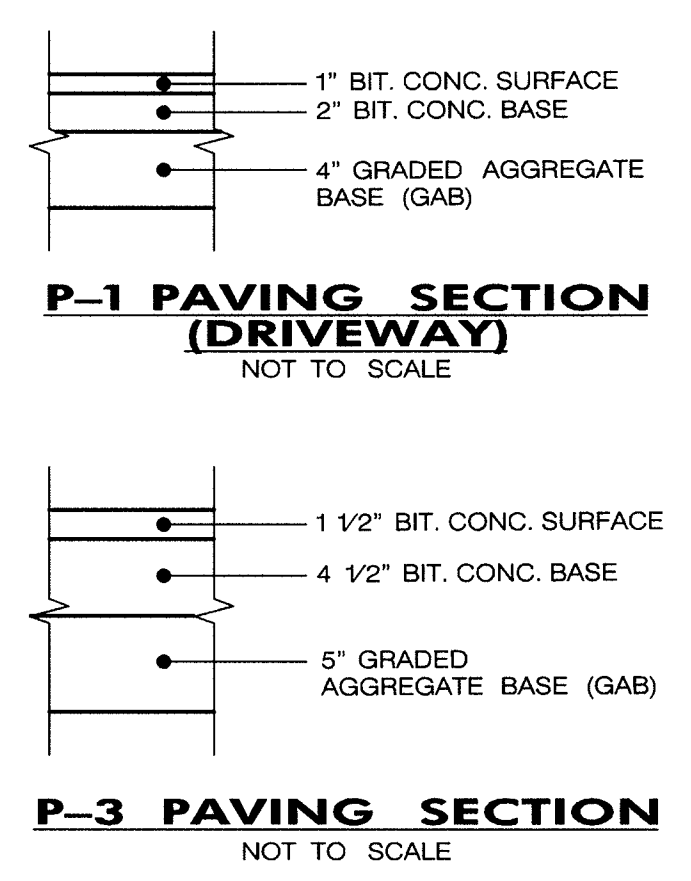
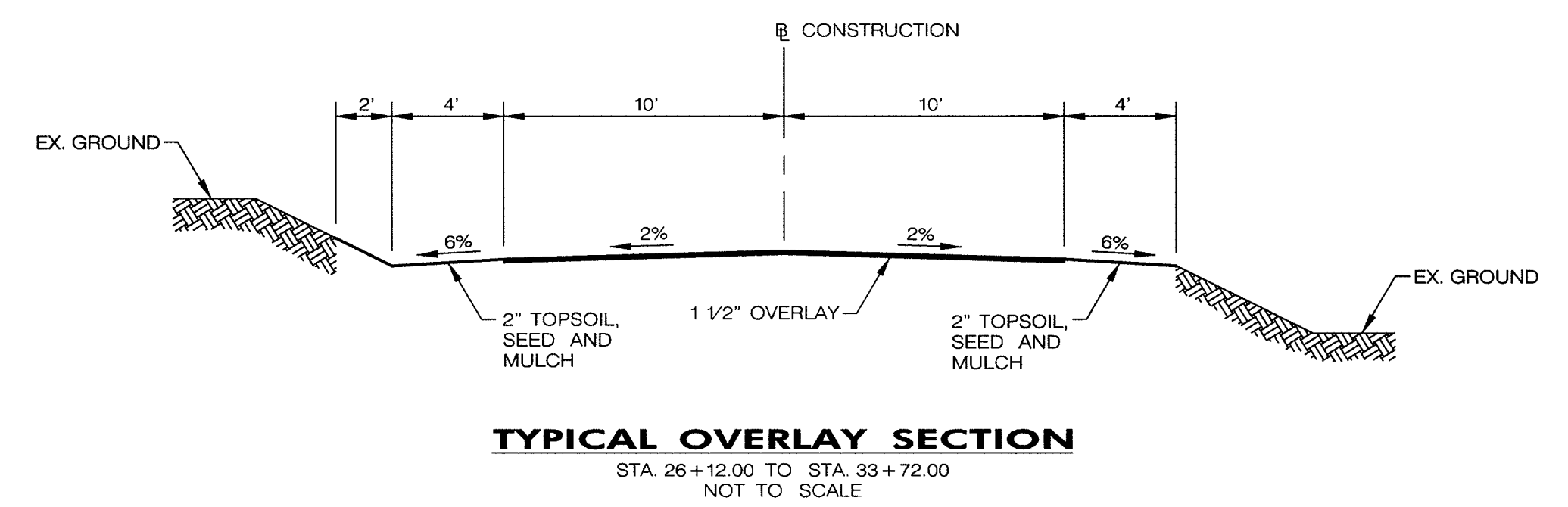
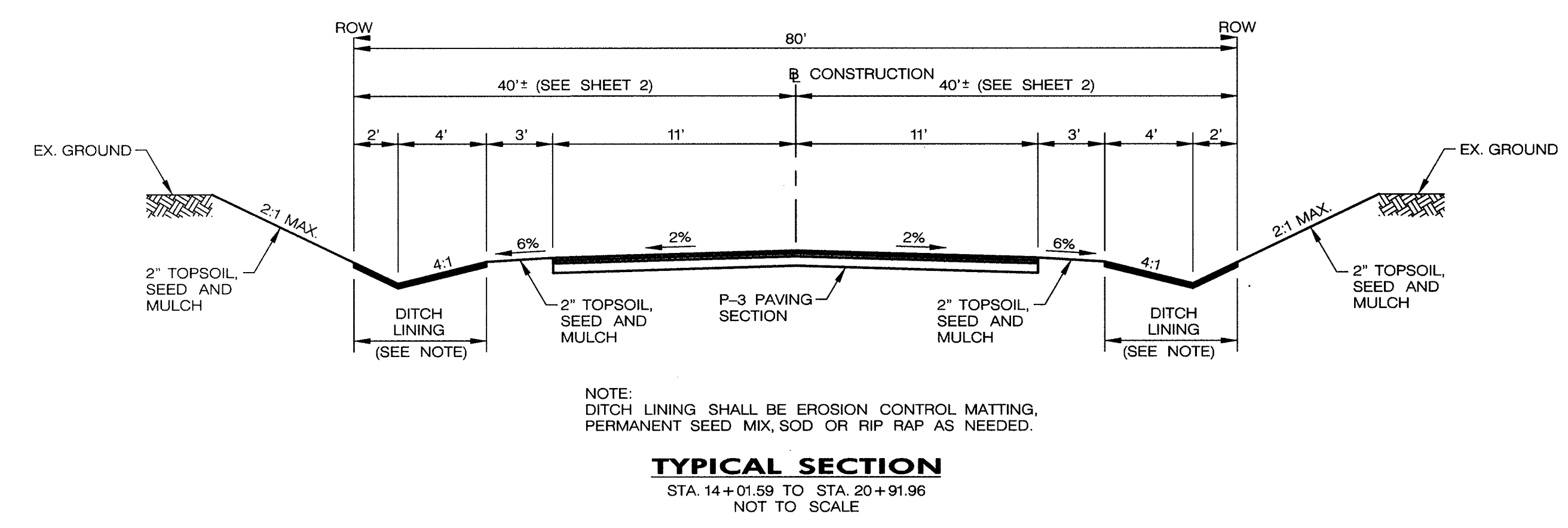
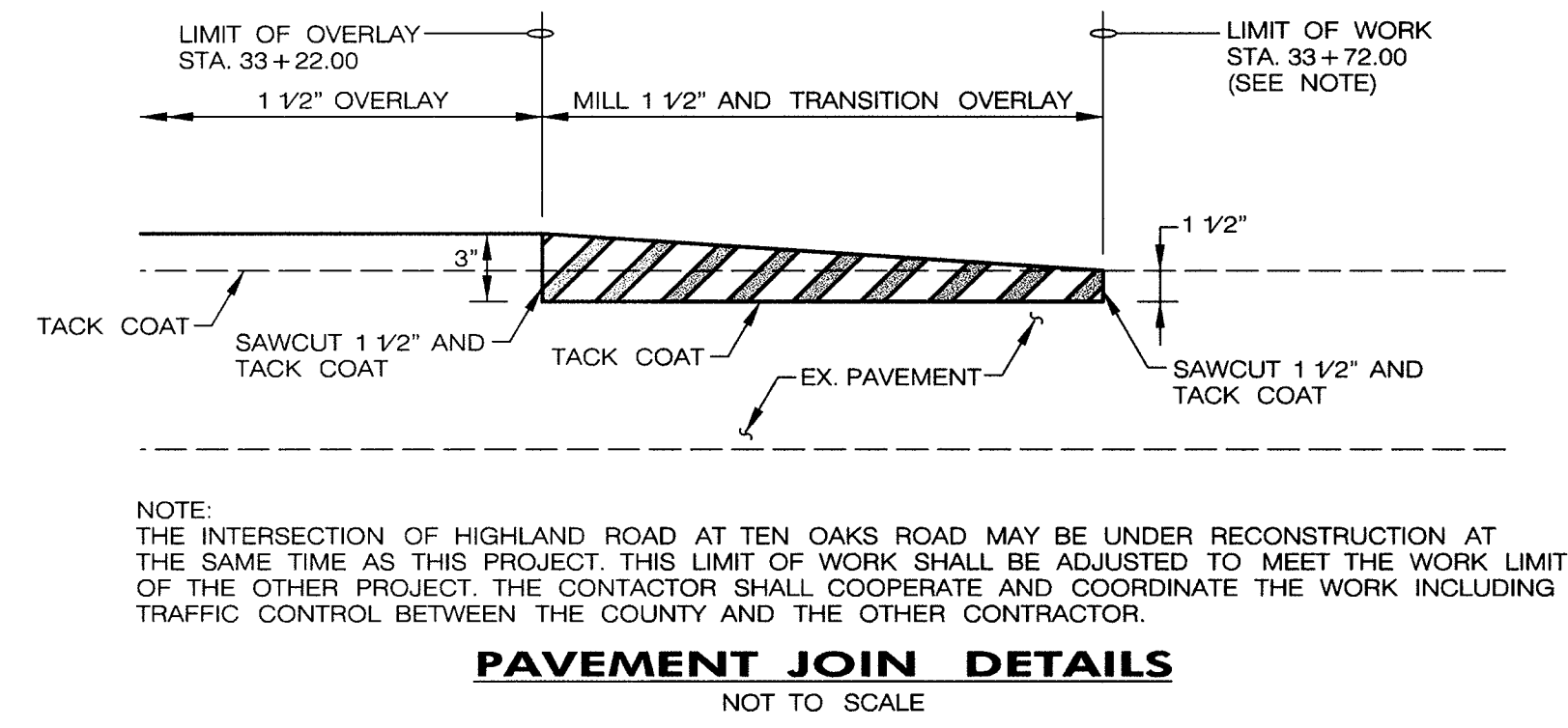
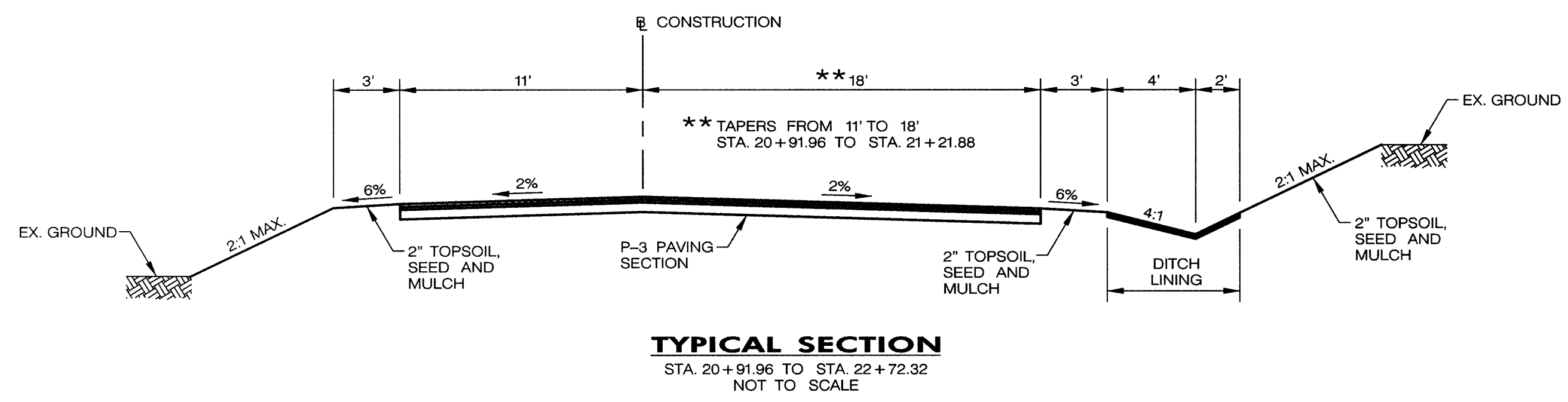
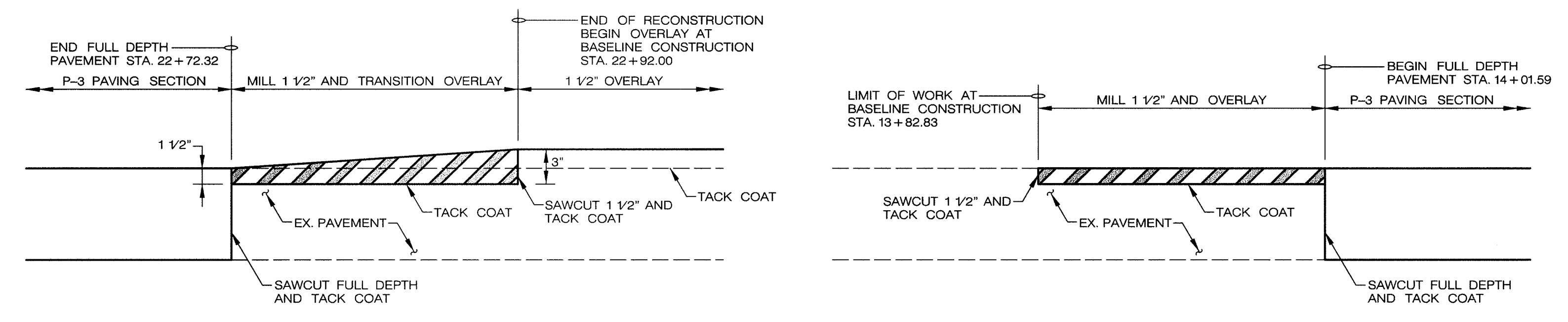
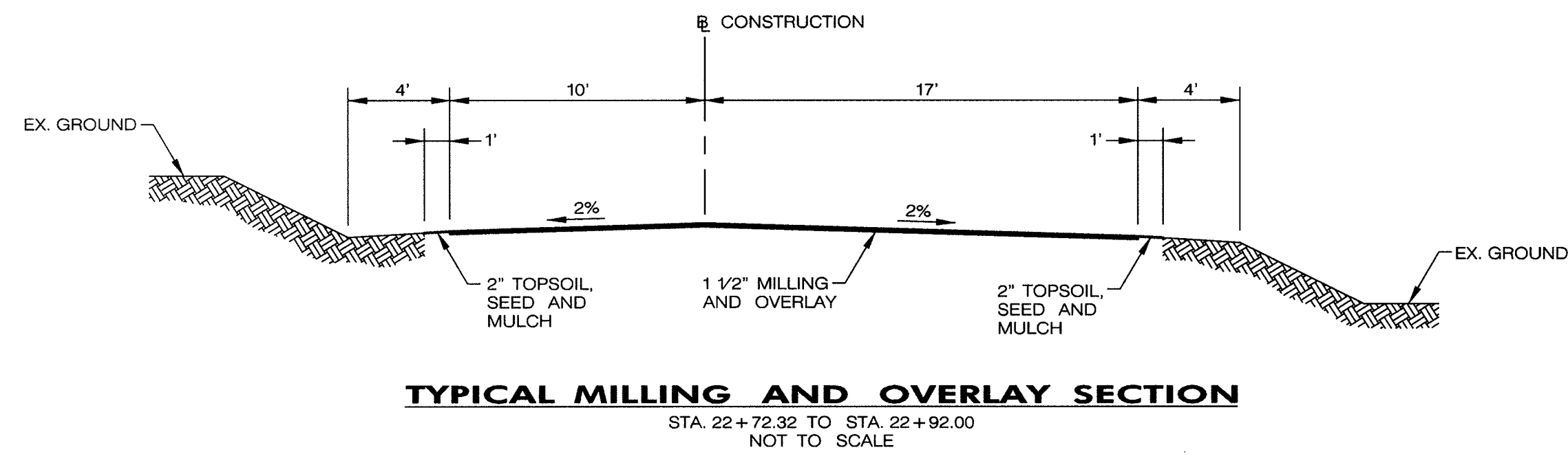

DEPARTMENT OF PUBLIC WORKS  
 HOWARD COUNTY, MARYLAND

DATE: 4/27/00  
 DATE: 4/27/00

**A/E GROUP, INC.**  
 ENGINEERS + PLANNERS  
 181 E. Main Street  
 Westminster, Maryland 21158  
 A/E Job No. 96-309-047

DES: F.A.C.				
DRN: J.N.W.				
CHK: F.A.C.				
DATE: 3/00	BY:	NO.	REVISION	DATE

CAPITAL PROJECT NO.  
**J-4164**

TYPICAL SECTIONS AND DETAILS  
**Highland Rd. Improvements  
 Triadelphia Mill Road to  
 Ten Oaks Road**

SCALE AS SHOWN  
 SHEET 3 OF 13

**LIMIT OF WORK AT  
BASELINE CONSTRUCTION  
STA. 13 + 82.83**

**END OF RECONSTRUCTION  
BEGIN OVERLAY AT  
BASELINE CONSTRUCTION  
STA. 22 + 92.00**

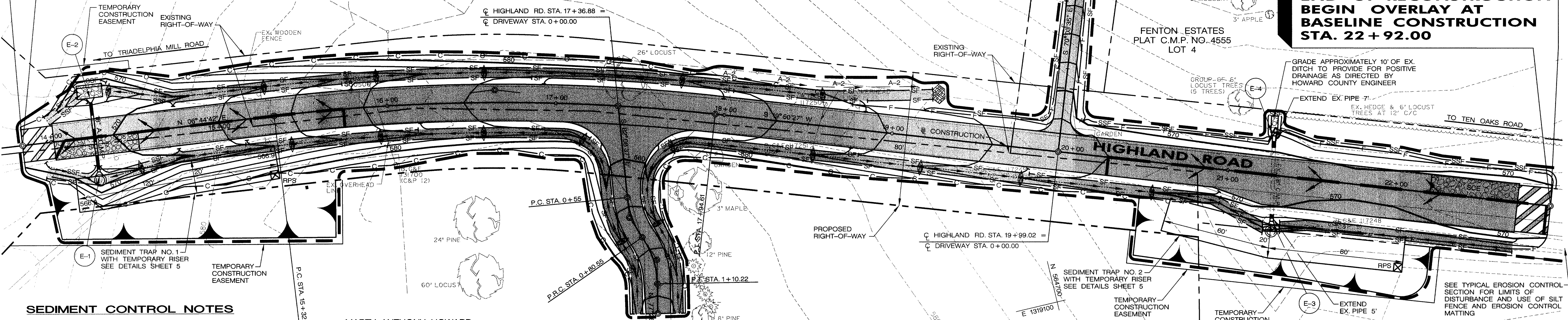

**SEDIMENT CONTROL NOTES**

- A MINIMUM OF 48 HOURS NOTICE MUST BE GIVEN TO THE HOWARD COUNTY DEPARTMENT OF INSPECTIONS, LICENSES AND PERMITS, SEDIMENT CONTROL DIVISION PRIOR TO THE START OF ANY CONSTRUCTION (410) 313-1855.
- ALL VEGETATIVE AND STRUCTURAL PRACTICES ARE TO BE INSTALLED ACCORDING TO THE PROVISIONS OF THIS PLAN AND ARE TO BE IN CONFORMANCE WITH THE 1994 MARYLAND STANDARDS AND SPECIFICATIONS FOR SOIL EROSION AND SEDIMENT CONTROL AND REVISIONS THERETO.
- FOLLOWING INITIAL SOIL DISTURBANCE, PERMANENT OR TEMPORARY STABILIZATION SHALL BE COMPLETED WITHIN:
  - 7 CALENDAR DAYS FOR ALL PERIMETER SEDIMENT CONTROL STRUCTURES, DIKES, PERIMETER SLOPES AND ALL SLOPES STEEPER THAN 3:1.
  - 14 DAYS AS TO ALL OTHER DISTURBED OR GRADED AREAS ON THE PROJECT SITE.
- ALL SEDIMENT TRAPS/BASINS SHOWN MUST BE FENCED AND WARNING SIGNS POSTED AROUND THEIR PERIMETER IN ACCORDANCE WITH VOL. 1, CHAPTER 7, OF THE HOWARD COUNTY DESIGN MANUAL, STORM DRAINAGE.
- ALL DISTURBED AREAS MUST BE STABILIZED WITHIN THE TIME PERIOD SPECIFIED ABOVE IN ACCORDANCE WITH THE 1994 MARYLAND STANDARDS AND SPECIFICATIONS FOR SOIL EROSION AND SEDIMENT CONTROL FOR PERMANENT SEEDINGS, SOD, TEMPORARY SEEDING, AND MULCHING (SEC. G). TEMPORARY STABILIZATION WITH MULCH ALONE SHALL ONLY BE DONE WHEN RECOMMENDED SEEDING DATES DO NOT ALLOW FOR PROPER GERMINATION AND ESTABLISHMENT OF GRASSES.
- ALL SEDIMENT CONTROL STRUCTURES ARE TO REMAIN IN PLACE AND ARE TO BE MAINTAINED IN OPERATIVE CONDITION UNTIL PERMISSION FOR THEIR REMOVAL HAS BEEN OBTAINED FROM HOWARD COUNTY SEDIMENT CONTROL INSPECTOR.
- SITE ANALYSIS:
 

TOTAL AREA OF SITE	NA
AREA TO BE ROOFED	2.35 ACRES
AREA TO BE ROOFED OR PAVED	1.34 ACRES
AREA TO BE VEGETATIVELY STABILIZED	1.01 ACRES
TOTAL CUT	3500 CU.YDS.
TOTAL FILL	453 CU.YDS.
OFFSITE WASTE/BORROW AREA LOCATION	TO BE DETERMINED BY THE CONTRACTOR (SITE WITH A CURRENT ACTIVE GRADING PERMIT)
- ANY SEDIMENT CONTROL PRACTICE WHICH IS DISTURBED BY GRADING ACTIVITY FOR PLACEMENT OF UTILITIES MUST BE REPAIRED ON THE SAME DAY OF DISTURBANCE.
- ADDITIONAL SEDIMENT CONTROLS MUST BE PROVIDED, IF DEEMED NECESSARY BY THE HOWARD COUNTY INSPECTOR.
- ON ALL SITES WITH DISTURBED AREAS IN EXCESS OF 2 ACRES, APPROVAL OF THE INSPECTION AGENCY SHALL BE REQUESTED UPON COMPLETION OF INSTALLATION OF PERIMETER EROSION AND SEDIMENT CONTROLS, BUT BEFORE PROCEEDING WITH ANY OTHER EARTH DISTURBANCE OR GRADING. OTHER BUILDING OR GRADING INSPECTION AGENCY IS MADE.
- TRENCHES FOR THE CONSTRUCTION OF UTILITIES IS LIMITED TO THREE PIPE LENGTHS OF THAT WHICH SHALL BE BACK-FILLED AND STABILIZED WITHIN ONE WORKING DAY, WHICHEVER IS SHORTER.

MARTY ANTHONY HOWARD  
L. 3172 F. 336

**SEDIMENT AND EROSION CONTROL PLAN**

SCALE: 1" = 30'

**NOTES:**

- CONTRACTOR TO PROVIDE STONE CONSTRUCTION ENTRANCES IN THE WORK ZONES DURING ALL PHASES OF CONSTRUCTION. SEE DETAIL NO. 24 ON SHEET 6 OF 11.
- PROVIDE E.C.M. DITCH LINING FOR ALL SWALES WHERE RIP-RAP LINING IS NOT INDICATED.
- AS DIRECTED BY THE HOWARD COUNTY SEDIMENT CONTROL INSPECTOR ADDITIONAL STONE CHECK DAMS MAY BE REQUIRED.

**SEQUENCE OF CONSTRUCTION**

- OBTAIN PERMISSION FROM HOWARD COUNTY SEDIMENT CONTROL INSPECTOR TO PROCEED. (1 DAY)
- OBTAIN GRADING PERMIT. (1 DAY)
- RELOCATE FIVE (5) EXISTING UTILITY POLES AS REQUIRED BY THEIR OWNERS. (3 DAYS)
- INSTALL ALL DETOUR SIGNING AND WORK ZONE SIGNING. (2 DAYS)
- INSTALL SEDIMENT CONTROL MEASURES SHOWN ON PLANS. (2 DAYS)
- EXCAVATE AND EMBANK FOR THE RECONSTRUCTION OF HIGHLAND ROAD. STABILIZE THE WORKZONE WITH D.G.A.B. MATERIAL. INSTALL TEMPORARY SEED AND MULCH TO ALL SLOPE AREAS THAT ARE DISTURBED DURING CONSTRUCTION. THE CONTRACTOR SHALL NOT EXPOSE EARTH THAT CANNOT BE TEMPORARILY OR PERMANENTLY STABILIZED WITHIN 24 HOURS. (7 DAYS)
- PLACE PERMANENT STABILIZATION ON EARTH SLOPES. (2 DAYS)
- INSTALL TWO BITUMINOUS CONCRETE BASE COURSES ON RECONSTRUCTED HIGHLAND ROAD. (3 DAYS)
- PLACE BITUMINOUS CONCRETE SURFACE COURSE FROM TRIADDELPHIA MILL ROAD TO TEN OAKS ROAD. (5 DAYS)
- PLACE SIGNING, STRIPING AND PAVEMENT MARKINGS. (2 DAYS)
- REMOVE SEDIMENT CONTROL DEVICES WITH APPROVAL FROM THE HOWARD COUNTY SEDIMENT CONTROL INSPECTOR. (1 DAY)
- REMOVE DETOUR SIGNING WITH APPROVAL OF HOWARD COUNTY. (2 DAYS)

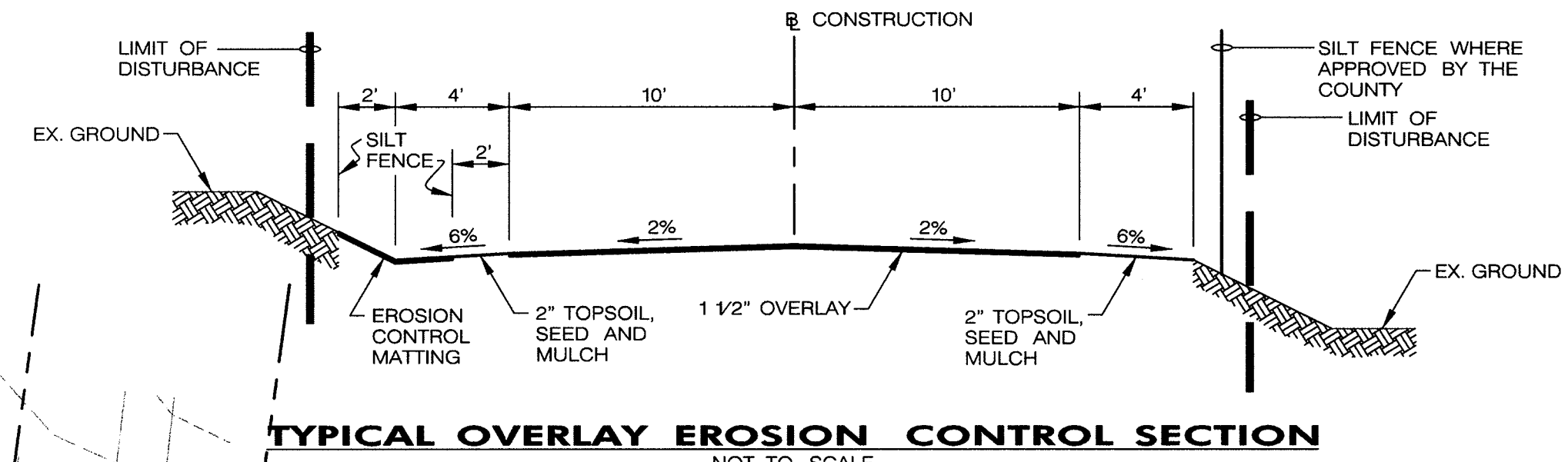

**TYPICAL OVERLAY EROSION CONTROL SECTION**  
NOT TO SCALE

CONSTRUCTION STAGING AREA WILL BE OUTSIDE THE LIMITS OF CONSTRUCTION.

DUNFARMIN ESTATES  
LOTS 1 THRU 18  
PLAT C.M.P. NO. 7830  
SHT. 1 OF 3  
LOT 6

**LEGEND**

- PROPOSED CONSTRUCTION
- MILL AND RESURFACE
- STABILIZED CONSTRUCTION ENTRANCE
- EROSION CONTROL MATTING
- C - TOP OF CUT
- F - LIMIT OF FILL
- SILT FENCE
- SUPER SILT FENCE
- DRAINAGE DIVIDE
- TEMPORARY CHECK DAM
- EARTH DIKE
- LIMIT OF DISTURBANCE
- TEMPORARY STONE OUTLET SEDIMENT TRAP
- REMOVABLE PUMPING STATION
- SPECIAL TEMPORARY RISER

**ENGINEER CERTIFICATE**

"I CERTIFY THAT THIS PLAN FOR EROSION AND SEDIMENT CONTROL REPRESENTS A PRACTICAL AND WORKABLE PLAN BASED ON MY PERSONAL KNOWLEDGE OF THE SITE CONDITIONS AND THAT IT WAS PREPARED IN ACCORDANCE WITH THE REQUIREMENTS OF THE HOWARD SOIL CONSERVATION DISTRICT."

*Frederick A. Carivan, P.E.* 3/29/00  
SIGNATURE OF ENGINEER DATE

**DEVELOPER'S CERTIFICATE**

"WE CERTIFY THAT ALL DEVELOPMENT AND CONSTRUCTION WILL BE DONE ACCORDING TO THIS PLAN, AND THAT ANY RESPONSIBLE PERSONNEL INVOLVED IN THE CONSTRUCTION PROJECT WILL HAVE A CERTIFICATE OF ATTENDANCE AT A DEPARTMENT OF THE ENVIRONMENT APPROVED TRAINING PROGRAM FOR THE CONTROL OF SEDIMENT AND EROSION BEFORE BEGINNING THE PROJECT. I ALSO AUTHORIZE PERIODIC ON-SITE INSPECTION BY THE HOWARD SOIL CONSERVATION DISTRICT."

*Richard J. Egan* 4/27/00  
SIGNATURE OF DEVELOPER DATE

**FOR SEDIMENT & EROSION CONTROL ONLY**

DEPARTMENT OF PUBLIC WORKS  
HOWARD COUNTY, MARYLAND

*James P. ...* 4/27/00  
CHIEF, BUREAU OF ENGINEERING DATE

*...* 4/27/00  
CHIEF, BUREAU OF HIGHWAYS DATE

**A/E GROUP, INC.**  
ENGINEERS • PLANNERS  
181 E. Main Street  
Westminster, Maryland 21158  
A/E Job No. 96-309-047

*Frederick A. Carivan, P.E.* 3/29/00  
BOARD OF PROFESSIONAL ENGINEERS  
STATE OF MARYLAND

DES: F.A.C.					
DRN: J.N.W.					
CHK: F.A.C.					
DATE: 3/00	BY: NO.	REVISION	DATE	600' SCALE MAP NO.	DATE:

CAPITAL PROJECT NO.  
**J-4164**

SEDIMENT AND EROSION CONTROL PLAN  
**Highland Rd. Improvements  
Triadelphia Mill Road to  
Ten Oaks Road**

SCALE AS SHOWN  
SHEET 4 OF 13

SECTION I - VEGETATIVE STABILIZATION METHODS AND MATERIALS

- A. SITE PREPARATION**
- I. INSTALL EROSION AND SEDIMENT CONTROL STRUCTURES (EITHER TEMPORARY OR PERMANENT) SUCH AS DIVERSIONS, GRADE STABILIZATION STRUCTURES, BERMS, WATERWAYS, OR SEDIMENT CONTROL BASINS.
  - II. PERFORM ALL GRADING OPERATIONS AT RIGHT ANGLES TO THE SLOPE. FINAL GRADING AND SHAPING IS NOT USUALLY NECESSARY FOR TEMPORARY SEEDING. SCHEDULE REQUIRED SOIL TESTS TO DETERMINE SOIL AMENDMENT COMPOSITION AND APPLICATION RATES FOR SITE HAVING DISTURBED AREA OVER 5 ACRES.
- B. SOIL AMENDMENTS (FERTILIZER AND LIME SPECIFICATIONS)**
- I. SOIL TESTS MUST BE PERFORMED TO DETERMINE THE EXACT RATIOS AND APPLICATION RATES FOR BOTH LIME AND FERTILIZER ON SITES HAVING DISTURBED AREAS OVER 5 ACRES. SOIL ANALYSIS MAY BE PERFORMED BY THE UNIVERSITY OF MARYLAND OR A RECOGNIZED COMMERCIAL LABORATORY. SOIL SAMPLES TAKEN FOR ENGINEERING PURPOSES MAY ALSO BE USED FOR CHEMICAL ANALYSES.
  - II. FERTILIZERS SHALL BE UNIFORM IN COMPOSITION, FREE FLOWING AND SUITABLE FOR ACCURATE APPLICATION BY APPROVED EQUIPMENT. MANURE MAY BE SUBSTITUTED FOR FERTILIZER WITH PRIOR APPROVAL FROM THE APPROPRIATE APPROVAL AUTHORITY. FERTILIZERS SHALL ALL BE DELIVERED TO THE SITE FULLY LABELED ACCORDING TO THE APPLICABLE STATE FERTILIZER LAWS AND SHALL BEAR THE NAME, TRADE NAME OR TRADEMARK AND WARRANTEE OF THE PRODUCER.
  - III. LIME MATERIALS SHALL BE GROUND LIMESTONE (HYDRATED OR BURNT LIME MAY BE SUBSTITUTED) WHICH CONTAINS AT LEAST 50% TOTAL OXIDES (CALCIUM OXIDE PLUS MAGNESIUM OXIDE). LIME SHALL BE GROUND TO SUCH FINENESS THAT AT LEAST 50% WILL PASS THROUGH A #100 MESH SIEVE AND 98-100% WILL PASS THROUGH A #20 MESH SIEVE.
  - IV. INCORPORATE LIME AND FERTILIZER INTO THE TOP 3-5" OF SOIL BY DISKING OR OTHER SUITABLE MEANS.
- C. SEEDBED PREPARATION**
- I. TEMPORARY SEEDING
    - A. SEEDBED PREPARATION SHALL CONSIST OF LOOSENING SOIL TO A DEPTH OF 3" TO 5" BY MEANS OF SUITABLE AGRICULTURAL OR CONSTRUCTION EQUIPMENT, SUCH AS DISC HARROWS OR CHISEL PLOWS OR RIPPERS MOUNTED ON CONSTRUCTION EQUIPMENT. AFTER THE SOIL IS LOOSENED IT SHOULD NOT BE ROLLED OR DRAGGED SMOOTH BUT LEFT IN THE ROUGHENED CONDITION. SLOPED AREAS (GREATER THAN 3:1) SHOULD BE TRACKED LEAVING THE SURFACE IN AN IRREGULAR CONDITION WITH RIDGES RUNNING PARALLEL TO THE CONTOUR OF THE SLOPE.
    - B. APPLY FERTILIZER AND LIME AS PERSCRIBED ON THE PLANS.
    - C. INCORPORATE LIME AND FERTILIZER INTO THE TOP 3-5" OF SOIL BY DISKING OR OTHER SUITABLE MEANS.
  - II. PERMANENT SEEDING
    - A. MINIMUM SOIL CONDITIONS REQUIRED FOR PERMANENT VEGETATIVE ESTABLISHMENT:
      1. SOIL PH SHALL BE BETWEEN 6.0 AND 7.0.
      2. SOLUBLE SALTS SHALL BE LESS THAN 500 PARTS PER MILLION (PPM).
      3. THE SOIL SHALL CONTAIN LESS THAN 40% CLAY BUT ENOUGH FINE GRAINED MATERIAL (>30% SILT PLUS CLAY) TO PROVIDE THE CAPACITY TO HOLD A MODERATE AMOUNT OF MOISTURE. AN EXCEPTION IS IF LOVEGRASS OR SERCEA LESPEDEZA IS TO BE PLANTED, THEN A SANDY SOIL (<30% SILT PLUS CLAY) WOULD BE ACCEPTABLE.
      4. SOIL SHALL CONTAIN 1.5% MINIMUM ORGANIC MATTER BY WEIGHT.

5. SOIL MUST CONTAIN PORE SPACE TO PERMIT ADEQUATE ROOT PENETRATION.
  6. IF THESE CONDITIONS CANNOT BE MET BY SOILS ON SITE, ADDING TOPSOIL IS REQUIRED IN ACCORDANCE WITH SECTION 21 STANDARD AND SPECIFICATION FOR TOPSOIL.
- B. AREAS PREVIOUSLY GRADED IN CONFORMANCE WITH THE DRAWINGS SHALL BE MAINTAINED IN A TRUE AND EVEN GRADE THEN SCARIFIED OR OTHERWISE LOOSENED TO A DEPTH OF 3-5" TO PERMIT BONDING OF THE TOPSOIL TO THE SURFACE AREA AND TO CREATE HORIZONTAL EROSION CHECK SLOTS TO PREVENT TOPSOIL FROM SLIDING DOWN A SLOPE.**
- C. APPLY SOIL AMENDMENTS AS PER SOIL TEST OR AS INCLUDED ON THE PLANS.**
- D. MIX SOIL AMENDMENTS INTO THE TOP 3-5" OF TOPSOIL BY DISKING OR OTHER SUITABLE MEANS. LAWN AREAS SHOULD BE RAKED TO SMOOTH THE SURFACE, REMOVE LARGE OBJECTS LIKE STONES AND BRANCHES, AND READY THE AREA FOR SEED APPLICATION. WHERE SITE CONDITIONS WILL NOT PERMIT NORMAL SEEDBED PREPARATION, LOOSEN SURFACE SOIL BY DRAGGING WITH A HEAVY CHAIN OR OTHER EQUIPMENT TO ROUGHEN THE SURFACE.**
- STEEP SLOPES (STEEPER THAN 3:1) SHOULD BE TRACKED BY A DOZER LEAVING THE SOIL IN AN IRREGULAR CONDITION WITH RIDGES RUNNING PARALLEL TO THE CONTOUR OF THE SLOPE. THE TOP 1-2" OF SOIL SHOULD BE LOOSE AND FRAGILE. SEEDBED LOOSENING MAY NOT BE NECESSARY ON NEWLY DISTURBED AREAS.
- E. SEED SPECIFICATIONS**
- I. ALL SEED MUST MEET THE REQUIREMENTS OF THE MARYLAND STATE SEED LAW. ALL SEED SHALL BE SUBJECT TO RE-TESTING BY A RECOGNIZED SEED LABORATORY. ALL SEED USED SHALL HAVE BEEN TESTED WITHIN THE 6 MONTHS IMMEDIATELY PRECEDING THE DATE OF SOWING SUCH MATERIAL ON THIS JOB. NOTE: SEED TAGS SHALL BE MADE AVAILABLE TO THE INSPECTOR TO VERIFY TYPE AND RATE OF SEED USED.
  - II. INOCULANT - THE INOCULANT FOR TREATING LEGUME SEED IN THE SEED MIXTURES SHALL BE A PURE CULTURE OF NITROGEN-FIXING BACTERIA ON THE CONTAINER. ADD FRESH INOCULANT AS DIRECTED ON PACKAGE. USE FOUR TIMES THE RECOMMENDED RATE WHEN HYDROSEEDING.  
NOTE: IT IS VERY IMPORTANT TO KEEP INOCULANT AS COOL AS POSSIBLE UNTIL USED. TEMPERATURES ABOVE 75-80 F. CAN DESTROY THE BACTERIA AND MAKE THE INOCULANT LESS EFFECTIVE.
- F. METHODS OF SEEDING**
- I. HYDROSEEDING: APPLY SEED UNIFORMLY WITH HYDROSEEDER (SLURRY INCLUDES SEED AND FERTILIZER), BROADCAST OR DROP SEEDER, OR A CULTPACKER SEEDER.
    - A. IF FERTILIZER IS BEING APPLIED AT THE TIME OF SEEDING, THE APPLICATION RATES AMOUNTS WILL NOT EXCEED THE FOLLOWING: NITROGEN; MAXIMUM OF 100 LBS. PER ACRE. TOTAL OF SOLUBLE NITROGEN; P205 (PHOSPHOROUS); 200 LBS./AC. K2O (POTASSIUM); 200 LBS./AC.
    - B. LIME - USE ONLY GROUND AGRICULTURAL LIMESTONE, UP TO 3 TONS PER ACRE MAY BE APPLIED BY HYDROSEEDING; NORMALLY, NOT MORE THAN 2 TONS ARE APPLIED BY HYDROSEEDING AT ANY ONE TIME. DO NOT USE BURNT OR HYDRATED LIME WHEN HYDROSEEDING.
    - C. SEED AND FERTILIZER SHALL BE MIXED ON SITE AND SEEDING SHALL BE DONE IMMEDIATELY AND WITHOUT INTERRUPTION.
  - II. DRY SEEDING: THIS INCLUDES USE OF CONVENTIONAL DROP OF BROADCAST SPREADERS.

- A. SEED SPREAD DRY SHALL BE INCORPORATED INTO THE SUBSOIL AT THE RATES PRESCRIBED ON THE TEMPORARY OR PERMANENT SEEDING SUMMARIES OR TABLES 25 OR 26. THE SEEDED AREA SHALL THEN BE ROLLED WITH A WEIGHTED ROLLER TO PROVIDE GOOD SEED TO SOIL CONTACT.
- B. WHERE PRACTICAL, SEED SHOULD BE APPLIED IN TWO DIRECTIONS PERPENDICULAR TO EACH OTHER. APPLY HALF THE SEEDING RATE IN EACH DIRECTION.
- III. DRILL OR CULTPACKER SEEDING: MECHANIZED SEEDERS THAT APPLY AND COVER SEED WITH SOIL.
  - A. CULTPACKER SEEDERS ARE REQUIRED TO BURY THE SEED IN SUCH A FASHION AS TO PROVIDE AT LEAST 1/4 INCH SOIL COVERING. SEEDBEDS MUST BE FIRM AFTER PLANTING.
  - B. WHERE PRACTICAL, SEED SHOULD BE APPLIED IN TWO DIRECTIONS PERPENDICULAR TO EACH OTHER. APPLY HALF THE SEEDING RATE IN EACH DIRECTION.
- F. MULCH SPECIFICATIONS (IN ORDER OF PREFERENCE)
  - I. STRAW SHALL CONSIST OF THOROUGHLY THRESHED WHEAT, RYE OR OAT STRAW, REASONABLY BRIGHT IN COLOR, AND SHALL NOT BE MUSTY, MOLDY, CAKED, DECAYED, OR EXCESSIVELY DUSTY AND SHALL BE FREE OF NOXIOUS WEED SEEDS AS SPECIFIED IN THE MARYLAND SEED LAW.
  - II. WOOD CELLULOSE FIBER MULCH (WCFM)
    - A. WCFM SHALL CONSIST OF SPECIALLY PREPARED WOOD CELLULOSE PROCESSED INTO A UNIFORM FIBROUS PHYSICAL STATE.
    - B. WCFM SHALL BE DYED GREEN OR CONTAIN A GREEN DYE IN THE PACKAGE THAT WILL PROVIDE AN APPROPRIATE COLOR TO FACILITATE VISUAL INSPECTION OF THE UNIFORMLY SPREAD SLURRY.
    - C. WCFM, INCLUDING DYE, SHALL CONTAIN NO GERMINATION OR GROWTH INHIBITING FACTORS.
    - D. WCFM MATERIALS SHALL BE MANUFACTURED AND PROCESSED IN SUCH A MANNER THAT THE WOOD CELLULOSE FIBER MULCH WILL REMAIN IN UNIFORM SUSPENSION IN WATER UNDER AGITATION AND WILL BLEND WITH SEED, FERTILIZER AND OTHER ADDITIVES TO FORM A HOMOGENEOUS SLURRY. THE MULCH MATERIAL SHALL FORM A BLOTTER-LIKE GROUND COVER, ON APPLICATION, HAVING MOISTURE ABSORPTION AND PERCOLATION PROPERTIES AND SHALL COVER AND HOLD GRASS SEED IN CONTACT WITH THE SOIL WITHOUT INHIBITING THE GROWTH OF THE GRASS SEEDINGS.
    - E. WCFM MATERIAL SHALL CONTAIN NO ELEMENTS OR COMPOUNDS AT CONCENTRATION LEVELS THAT WILL BE PHYTO-TOXIC.
    - F. WCFM MUST CONFORM TO THE FOLLOWING PHYSICAL REQUIREMENTS: FIBER LENGTH TO APPROXIMATELY 10 MM. DIAMETER APPROXIMATELY 1 MM. PH RANGE OF 4.0 TO 8.5. ASH CONTENT OF 1.6% MAXIMUM AND WATER HOLDING CAPACITY OF 90% MINIMUM.  
NOTE: ONLY STERILE STRAW MULCH SHOULD BE USED IN AREAS WHERE ONE SPECIES OF GRASS IS DESIRED.

- III. UNIFORM DISTRIBUTION AND DEPTH SO THAT THE SOIL SURFACE IS NOT EXPOSED. IF A MULCH ANCHORING TOOL IS TO BE USED, THE RATE SHOULD BE INCREASED TO 2.5 TONS/ACRE.
- IV. WOOD CELLULOSE FIBER USED AS A MULCH SHALL BE APPLIED AT A NET DRY WEIGHT OF 1,500 LBS. PER ACRE. THE WOOD CELLULOSE FIBER SHALL BE MIXED WITH WATER AND THE MIXTURE SHALL CONTAIN A MAXIMUM OF 50 LBS. OF WOOD CELLULOSE FIBER PER 100 GALLONS OF WATER.
- H. SECURING STRAW MULCH (MULCH ANCHORING): MULCH ANCHORING SHALL BE PERFORMED IMMEDIATELY FOLLOWING MULCH APPLICATION TO MINIMIZE TOSS BY WIND OR WATER. THIS MAY BE DONE BY ONE OF THE FOLLOWING METHODS (LISTED BY PREFERENCE), DEPENDING UPON SIZE OF AREA AND EROSION HAZARD:
  - I. A MULCH ANCHORING TOOL IS A TRACTOR DRAWING IMPLEMENT DESIGNED TO PUNCH AND ANCHOR MULCH INTO THE SOIL SURFACE A MINIMUM OF TWO (2) INCHES. THE PRACTICE IS MOST EFFECTIVE ON LARGE AREAS BUT IS LIMITED TO FLATTER SLOPES WHERE EQUIPMENT CAN OPERATE SAFELY. IF USED ON SLOPING LAND, THIS PRACTICE SHOULD BE USED ON THE CONTOUR IF POSSIBLE.
  - II. WOOD CELLULOSE FIBER MAY BE USED FOR ANCHORING STRAW. THE FIBER BINDER SHALL BE APPLIED AT A NET DRY WEIGHT OF 750 POUNDS/ACRE. THE WOOD CELLULOSE FIBER SHALL BE MIXED WITH WATER AND THE MIXTURE SHALL CONTAIN A MAXIMUM OF 50 POUNDS OF WOOD CELLULOSE FIBER PER 100 GALLONS OF WATER.
  - III. APPLICATIONS OF LIQUID BINDERS SHOULD BE HEAVIER AT THE EDGES WHERE WIND CATCHES MULCH, SUCH AS IN VALLEYS AND ON CRESTS OF BANKS. THE REMAINDER OF AREA SHOULD APPEAR TO BE UNIFORM AFTER BINDER APPLICATION. SYNTHETIC BINDERS - SUCH AS ACRYLIC DLR (AGRO-TACK), DCA-70, PETROSET, TERRA TACK II, TERRA TACK AR OR OTHER APPROVED EQUAL MAY BE USED AT RATES RECOMMENDED BY THE MANUFACTURER TO ANCHOR MULCH.

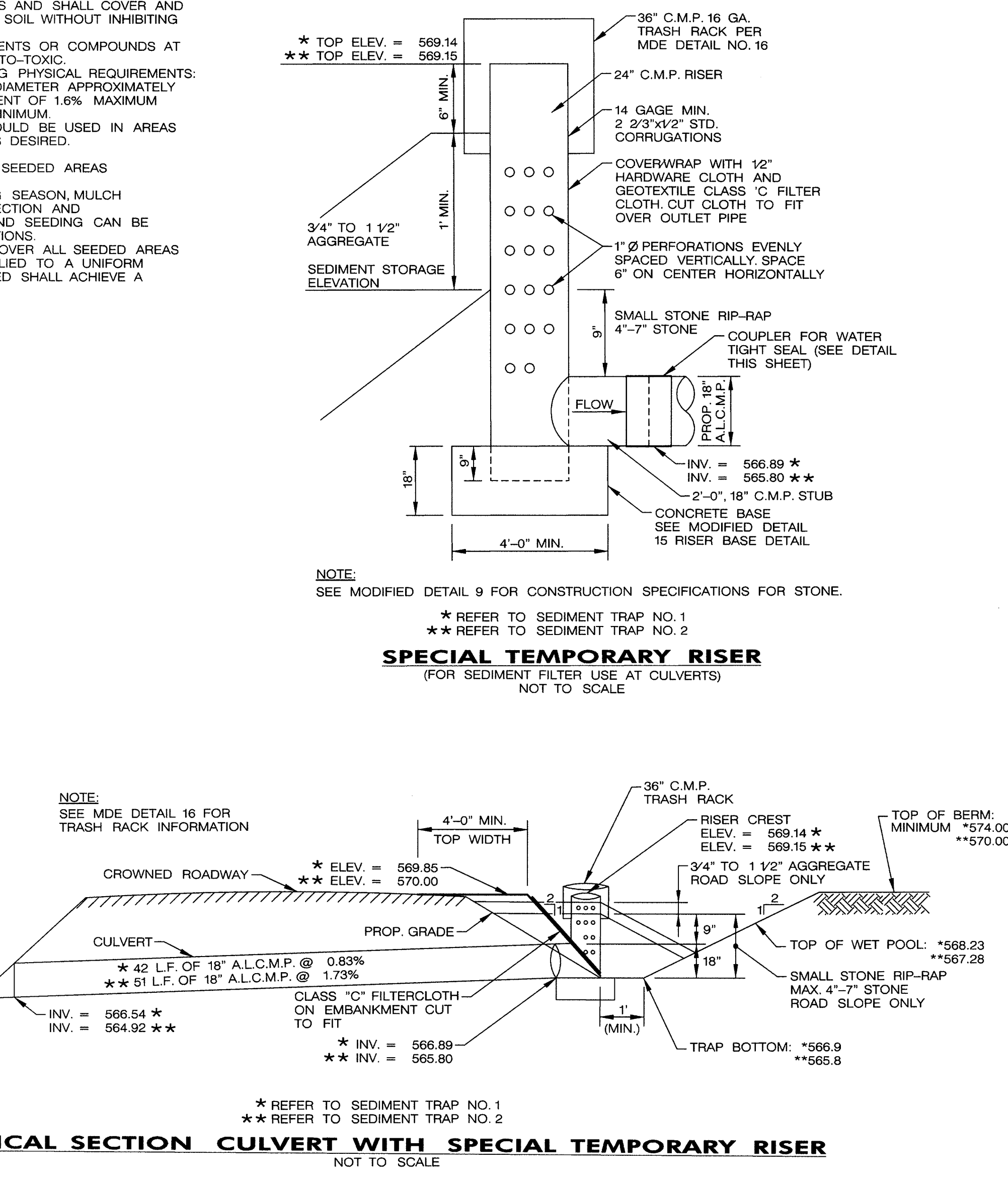
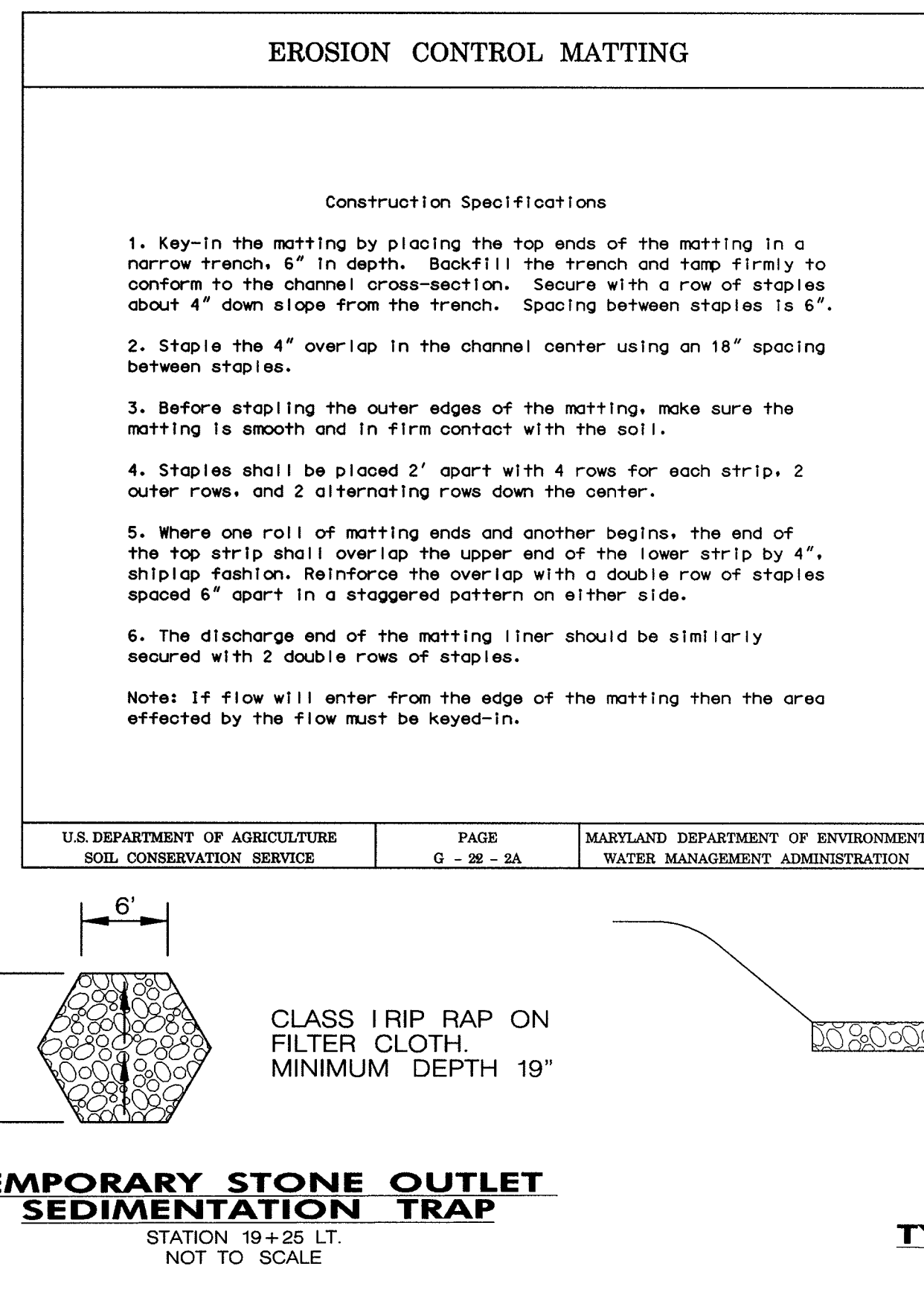
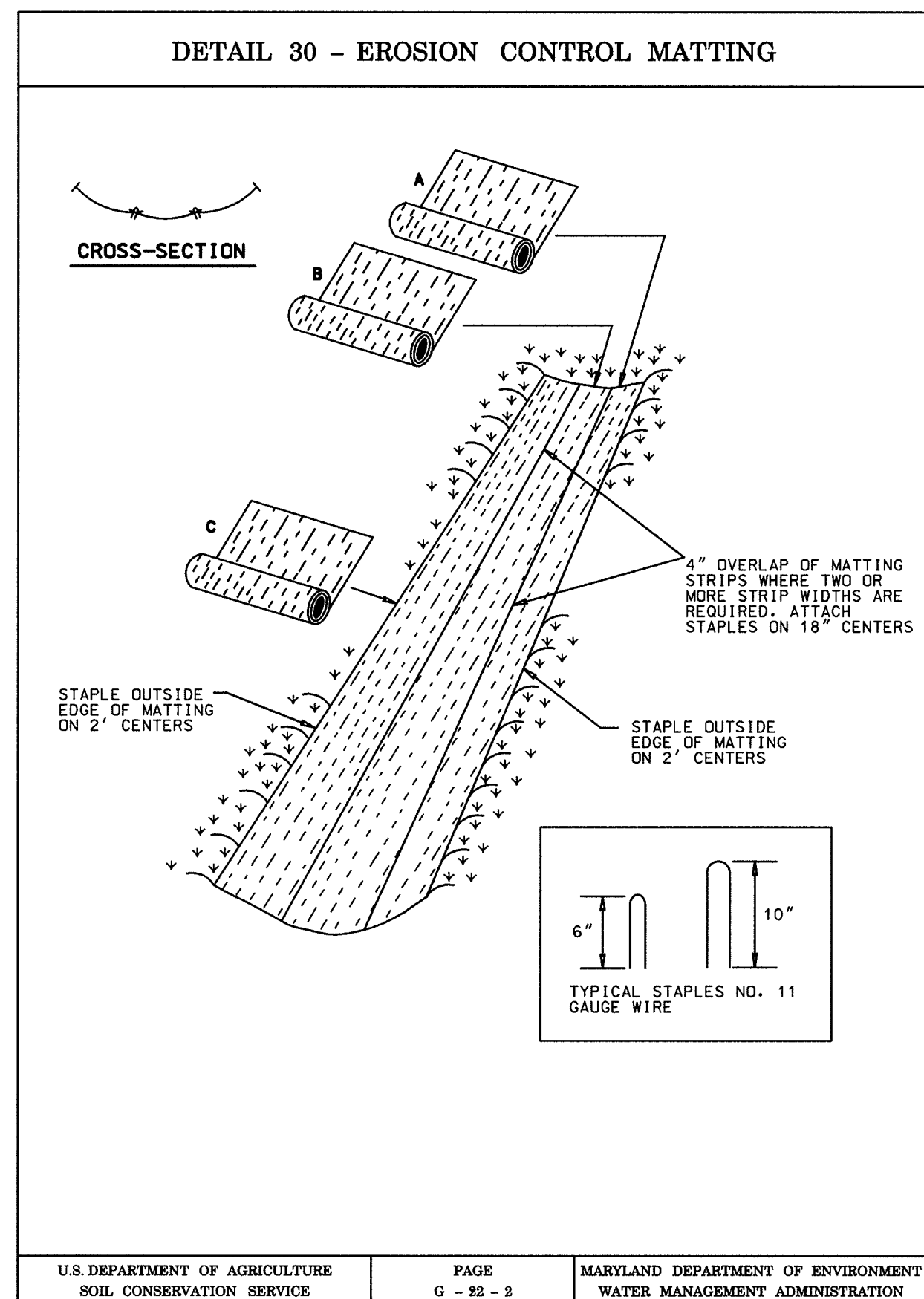
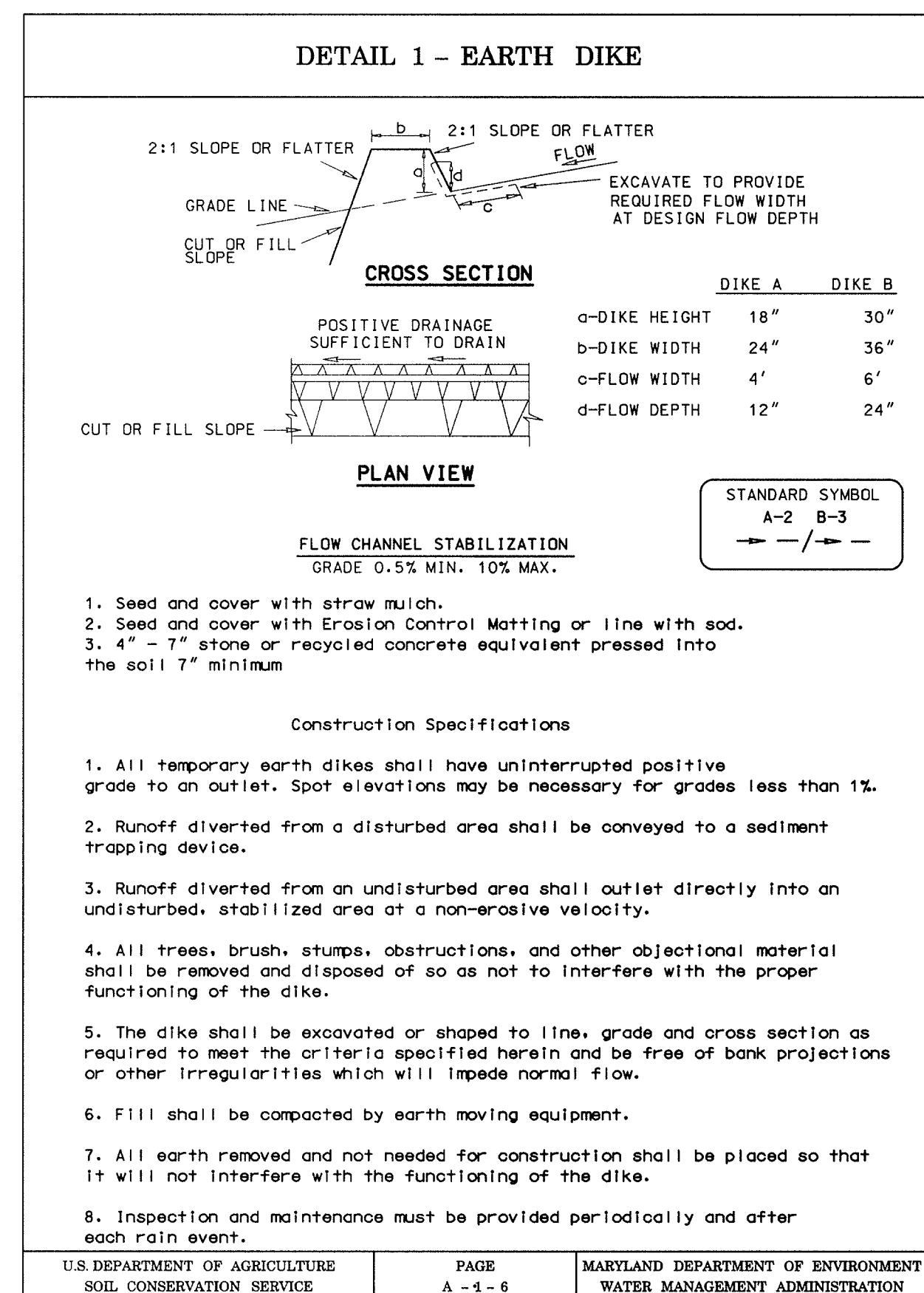

**FOR SEDIMENT & EROSION CONTROL ONLY**

DEPARTMENT OF PUBLIC WORKS  
HOWARD COUNTY, MARYLAND

DES: F.A.C.      DRN: J.N.W.      CHK: F.A.C.      DATE: 3/00

CAPITAL PROJECT NO.  
**J-4164**

SEDIMENT AND EROSION CONTROL DETAILS  
**Highland Rd. Improvements  
Triadelphia Mill Road to  
Ten Oaks Road**

SCALE AS SHOWN

SHEET 5 OF 13

600' SCALE MAP NO.      DATE:

DEPARTMENT OF PUBLIC WORKS  
HOWARD COUNTY, MARYLAND

4/27/00      4/27/00

CHIEF, TRANSPORTATION PROJECTS AND WATERSHED MANAGEMENT DIVISION      CHIEF, BUREAU OF HIGHWAYS

**A/E GROUP, INC.**  
ENGINEERS • PLANNERS  
181 E. Main Street  
Westminster, Maryland 21158  
A/E Job No. 96-309-047

PROFESSIONAL ENGINEER  
STATE OF MARYLAND  
3/14/00

BY	NO.	REVISION	DATE

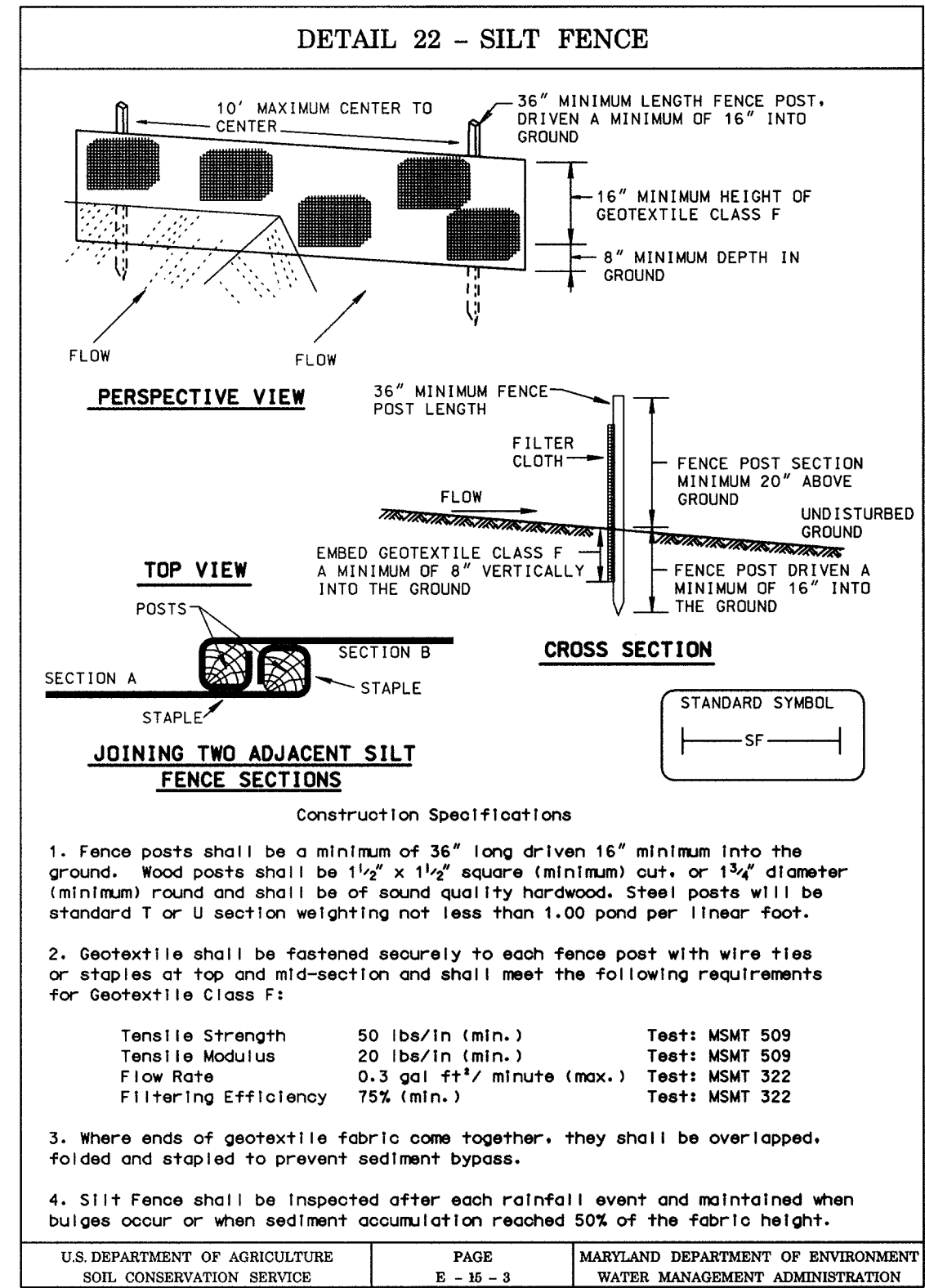

### SILT FENCE

**Silt Fence Design Criteria**

Slope Steepness	(Maximum) Slope Length	(Maximum) Silt Fence Length
Flatter than 50:1	unlimited	unlimited
50:1 to 10:1	125 feet	1,000 feet
10:1 to 5:1	100 feet	750 feet
5:1 to 3:1	60 feet	500 feet
3:1 to 2:1	40 feet	250 feet
2:1 and steeper	20 feet	125 feet

**Note:** In areas of less than 2% slope and sandy soils (USDA general classification system, soil class A) maximum slope length and silt fence length will be unlimited. In these areas a silt fence may be the only perimeter control required.

U.S. DEPARTMENT OF AGRICULTURE SOIL CONSERVATION SERVICE | PAGE 8 - 16 - 3A | MARYLAND DEPARTMENT OF ENVIRONMENT WATER MANAGEMENT ADMINISTRATION

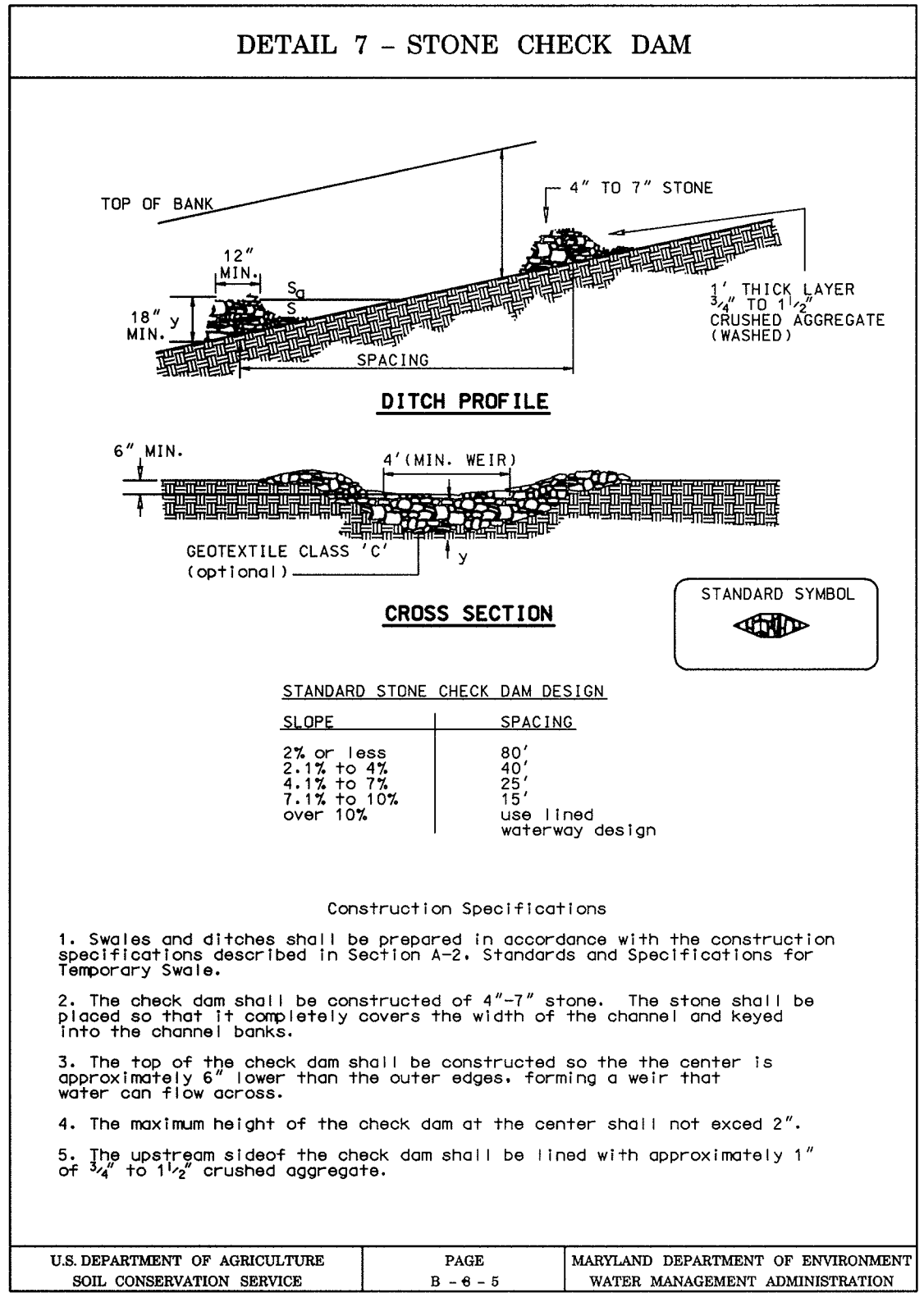

### STANDARDS AND SPECIFICATIONS FOR TOPSOIL

- DEFINITION AND PURPOSE**
- PLACE TOPSOIL OVER A PREPARED SUBSOIL, PRIOR TO ESTABLISHMENT OF PERMANENT VEGETATION, TO PROVIDE A SUITABLE SOIL MEDIUM FOR VEGETATIVE GROWTH. SUBSOILS OF CONCERN HAVE A LOW MOISTURE CONTENT, LOW NUTRIENT LEVELS, LOW PH, MATERIALS TOXIC TO PLANTS, AND/OR UNACCEPTABLE SOIL GRADATION.
- CONDITIONS WHERE PRACTICE APPLIES**
- THIS PRACTICE IS LIMITED TO AREAS HAVING 2:1 OR FLATTER SLOPES WHERE:
    - THE TEXTURE OF THE EXPOSED SUBSOIL/PARENT MATERIAL IS NOT ADEQUATE TO PRODUCE VEGETATIVE GROWTH.
    - THE SOIL MATERIAL IS SO SHALLOW THAT THE ROOTING ZONE IS NOT DEEP ENOUGH TO SUPPORT PLANTS OR FURNISH CONTINUING SUPPLIES OF MOISTURE AND PLANT NUTRIENTS.
    - THE ORIGINAL SOIL TO BE VEGETATED CONTAINS MATERIAL TOXIC TO PLANT GROWTH.
    - THE SOIL IS SO ACIDIC THAT TREATMENT WITH LIMESTONE IS NOT FEASIBLE.
  - FOR THE PURPOSE OF THESE STANDARDS AND SPECIFICATIONS, AREAS HAVING SLOPES STEEPER THAN 2:1 REQUIRE SPECIAL CONSIDERATION AND DESIGN FOR ADEQUATE STABILIZATION. AREAS HAVING SLOPES STEEPER THAN 2:1 SHALL HAVE THE APPROPRIATE STABILIZATION SHOWN ON THE PLANS.
 

**CONSTRUCTION AND MATERIAL SPECIFICATIONS**

    - TOPSOIL SALVAGED FROM EXISTING SITE MAY BE USED PROVIDED THAT IT MEETS THE STANDARDS AS SET FORTH IN THESE SPECIFICATIONS. TYPICALLY, THE DEPTH OF TOPSOIL TO BE SALVAGED FOR A GIVEN SOIL TYPE CAN BE FOUND IN THE REPRESENTATIVE SOIL PROFILE SECTION IN THE SOIL SURVEY PUBLISHED BY USDA-SCS IN COOPERATION WITH MARYLAND AGRICULTURAL EXPERIMENTAL STATION.
    - TOPSOIL SPECIFICATIONS - SOIL TO BE USED AS TOPSOIL MUST MEET THE FOLLOWING:
      - TOPSOIL SHALL BE A LOAM, SANDY LOAM, CLAY LOAM, SILT LOAM, SANDY CLAY LOAM, LOAMY SAND. OTHER SOILS MAY BE USED IF RECOMMENDED BY AN AGRONOMIST OR SOIL SCIENTIST AND APPROVED BY THE APPROPRIATE APPROVAL AUTHORITY. TOPSOIL SHALL NOT BE A MIXTURE OF CONTRASTING TEXTURE SUBSOILS AND SHALL CONTAIN LESS THAN 5% BY VOLUME OF CINDEHS, STONE, SLAG, COARSE FRAGMENTS, GRAVEL, STICKS, ROOTS, TRASH, OR OTHER MATERIALS LARGER THAN 1 1/2" IN DIAMETER.
      - TOPSOIL MUST BE FREE OF PLANTS OR PLANT PARTS SUCH AS BERMUDA GRASS, QUACKGRASS, JOHNSONGRASS, NUTSEGE, POISON IVY, THISTLE, OR OTHERS AS SPECIFIED.
      - WHERE THE SUBSOIL IS EITHER HIGHLY ACIDIC OR COMPOSED OF HEAVY CLAYS, GROUND LIMESTONE SHALL BE SPREAD AT THE RATE OF 4-8 TONS/ACRE (200-400 POUNDS PER 1,000 SQUARE FEET) PRIOR TO THE PLACEMENT OF TOPSOIL. LIME SHALL BE DISTRIBUTED UNIFORMLY OVER DESIGNATED AREAS AND WORKED INTO THE SOIL IN CONJUNCTION WITH TILLAGE OPERATIONS AS DESCRIBED IN THE FOLLOWING PROCEDURES.
  - FOR SITES HAVING DISTURBED AREAS UNDER 5 ACRES:
    - PLACE TOPSOIL (IF REQUIRED) AND APPLY SOIL AMENDMENTS AS SPECIFIED IN 2.0 VEGETATIVE STABILIZATION - SECTION 1 - VEGETATIVE STABILIZATION METHODS AND MATERIALS.
  - TOPSOIL APPLICATION
    - WHEN TOPSOILING, MAINTAIN NEEDED EROSION AND SEDIMENT CONTROL PRACTICES SUCH AS DIVERSIONS, GRADE STABILIZATION STRUCTURES, EARTH DIKES, SLOPE SILT FENCE AND SEDIMENT TRAPS AND BASINS.
    - GRADES ON THE AREAS TO BE TOPSOILED, WHICH HAVE BEEN PREVIOUSLY ESTABLISHED, SHALL BE MAINTAINED, ALBERT 4"-8" HIGHER IN ELEVATION.
    - TOPSOIL SHALL BE UNIFORMLY DISTRIBUTED IN A 4" - 8" LAYER AND LIGHTLY COMPACTED TO A MINIMUM THICKNESS OF 4". SPREADING SHALL BE PREFORMED IN SUCH A MANNER THAT SODDING OR SEEDING CAN PROCEED WITH A MINIMUM OF ADDITIONAL SOIL PREPARATION AND TILLAGE. ANY IRREGULARITIES IN THE SURFACE RESULTING FROM TOPSOILING OR OTHER OPERATIONS SHALL BE CORRECTED IN ORDER TO PREVENT THE FORMATION OF DEPRESSIONS OR WATER POCKETS.
    - TOPSOIL SHALL NOT BE PLACED WHILE THE TOPSOIL OR SUBSOIL IS IN A FROZEN OR MUDDY CONDITION, WHEN THE SUBSOIL IS EXCESSIVELY WET OR IN A CONDITION THAT MAY OTHERWISE BE DETRIMENTAL TO PROPER GRADING AND SEEDBED PREPARATION.

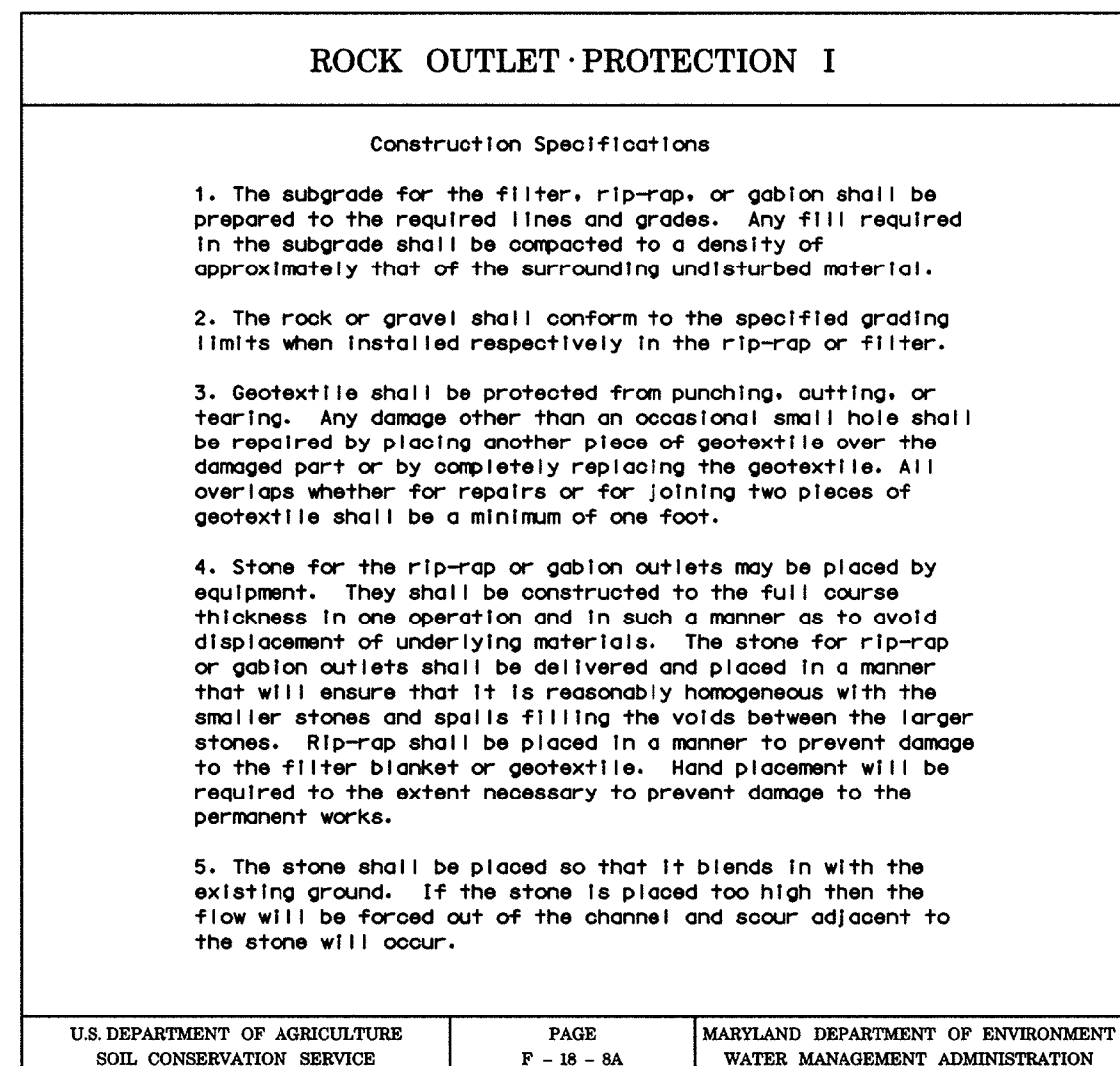
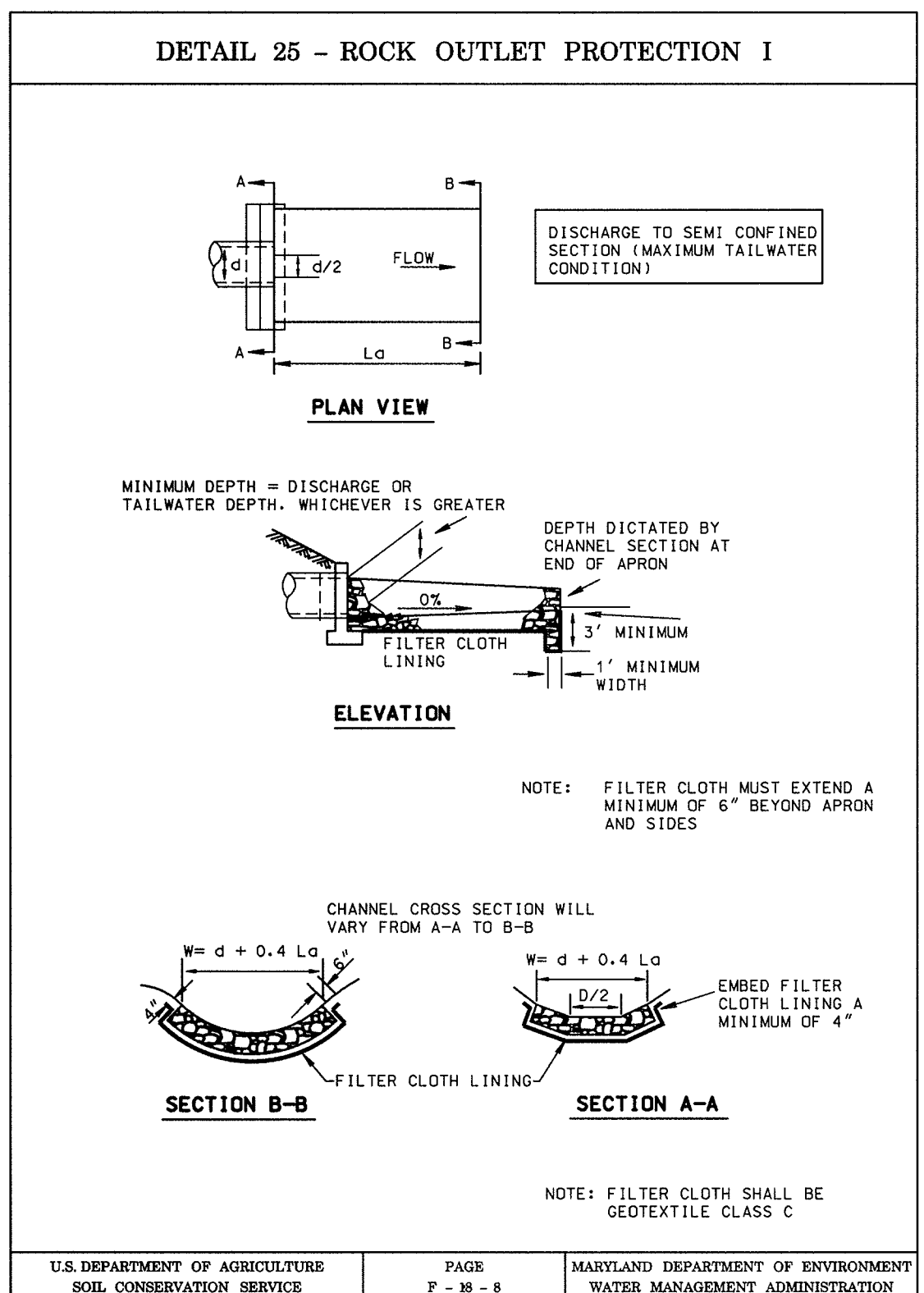
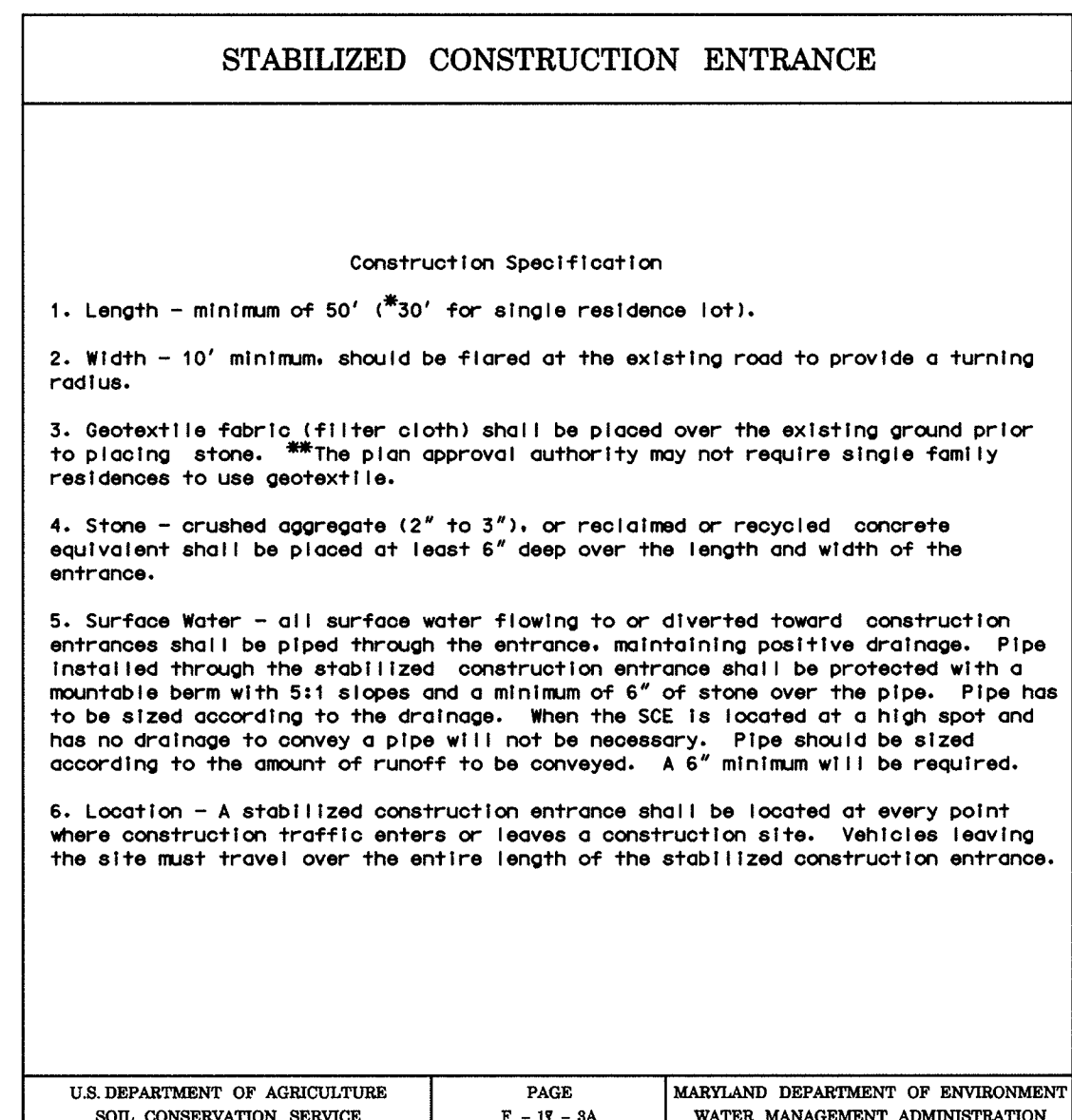
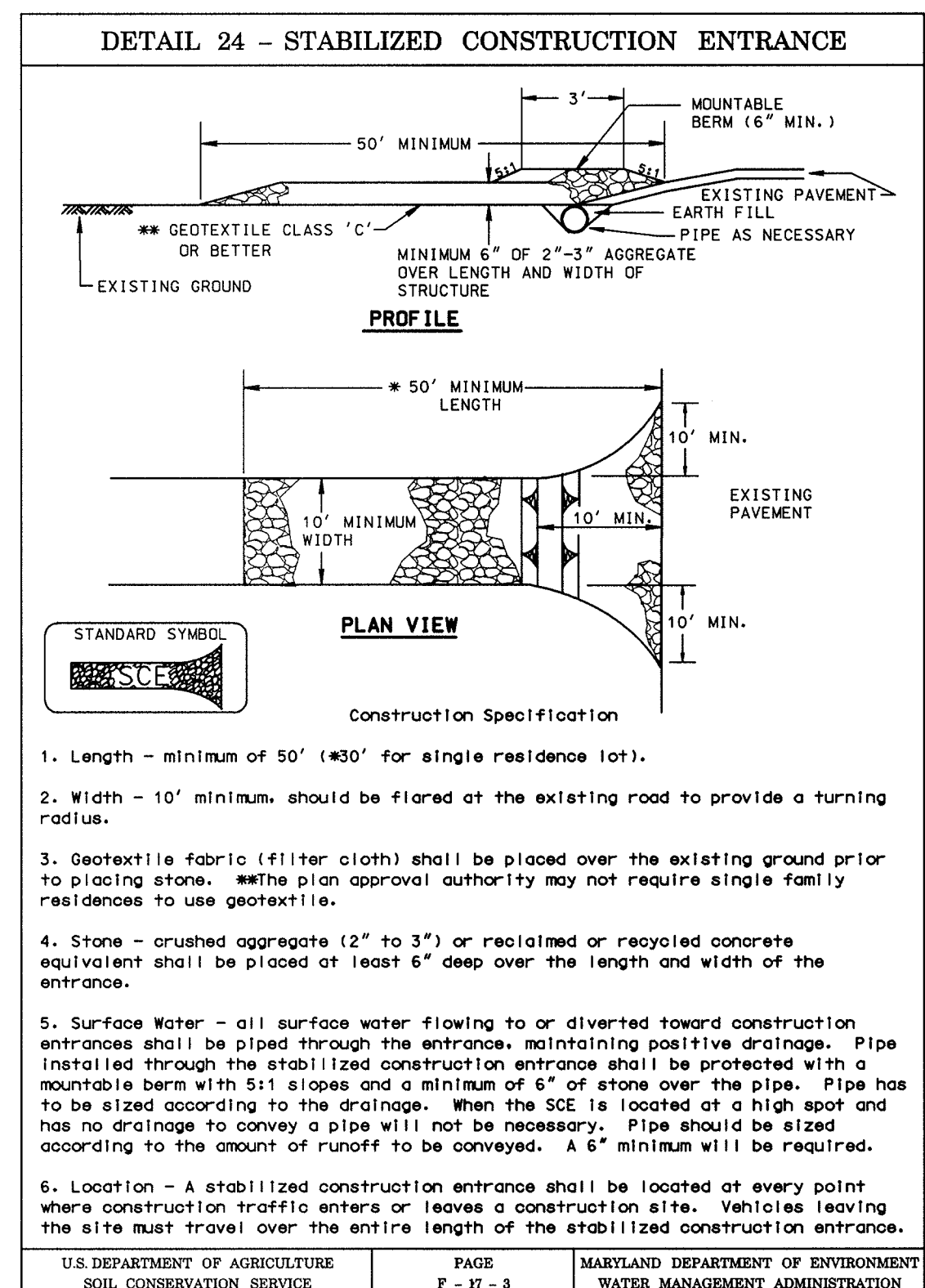

# FOR SEDIMENT & EROSION CONTROL ONLY

DES: F.A.C. \_\_\_\_\_

DRN: J.N.W. \_\_\_\_\_

CHK: F.A.C. \_\_\_\_\_

DATE: 3/00 \_\_\_\_\_

BY NO. \_\_\_\_\_

REVISION \_\_\_\_\_

DATE \_\_\_\_\_

CAPITAL PROJECT NO. **J-4164**

600 SCALE MAP NO. \_\_\_\_\_ DATE: \_\_\_\_\_

SEDIMENT AND EROSION CONTROL DETAILS

## Highland Rd. Improvements Triadelphia Mill Road to Ten Oaks Road

SCALE AS SHOWN

SHEET 6 OF 13

DEPARTMENT OF PUBLIC WORKS  
HOWARD COUNTY, MARYLAND

James G. Lee 4/27/00  
DEPARTMENT OF PUBLIC WORKS CHIEF, BUREAU OF ENGINEERING

4/27/00  
CHIEF, BUREAU OF HIGHWAYS

4/27/00  
CHIEF, TRANSPORTATION PROJECTS AND WATERSHED MANAGEMENT DIVISION

**A/E GROUP, INC.**  
ENGINEERS • PLANNERS  
181 E. Main Street  
Westminster, Maryland 21158  
A/E Job No. 96-309-047

BOARD OF PROFESSIONAL ENGINEERS  
NO. 23565  
THOMAS A. CARROLL  
STATE ENGINEER  
OF MARYLAND  
3/11/00

FILE: \\96-309-047\station1\newdesgr1\epd01g1n.dgn  
DATE: 13-Mar-00 08:41

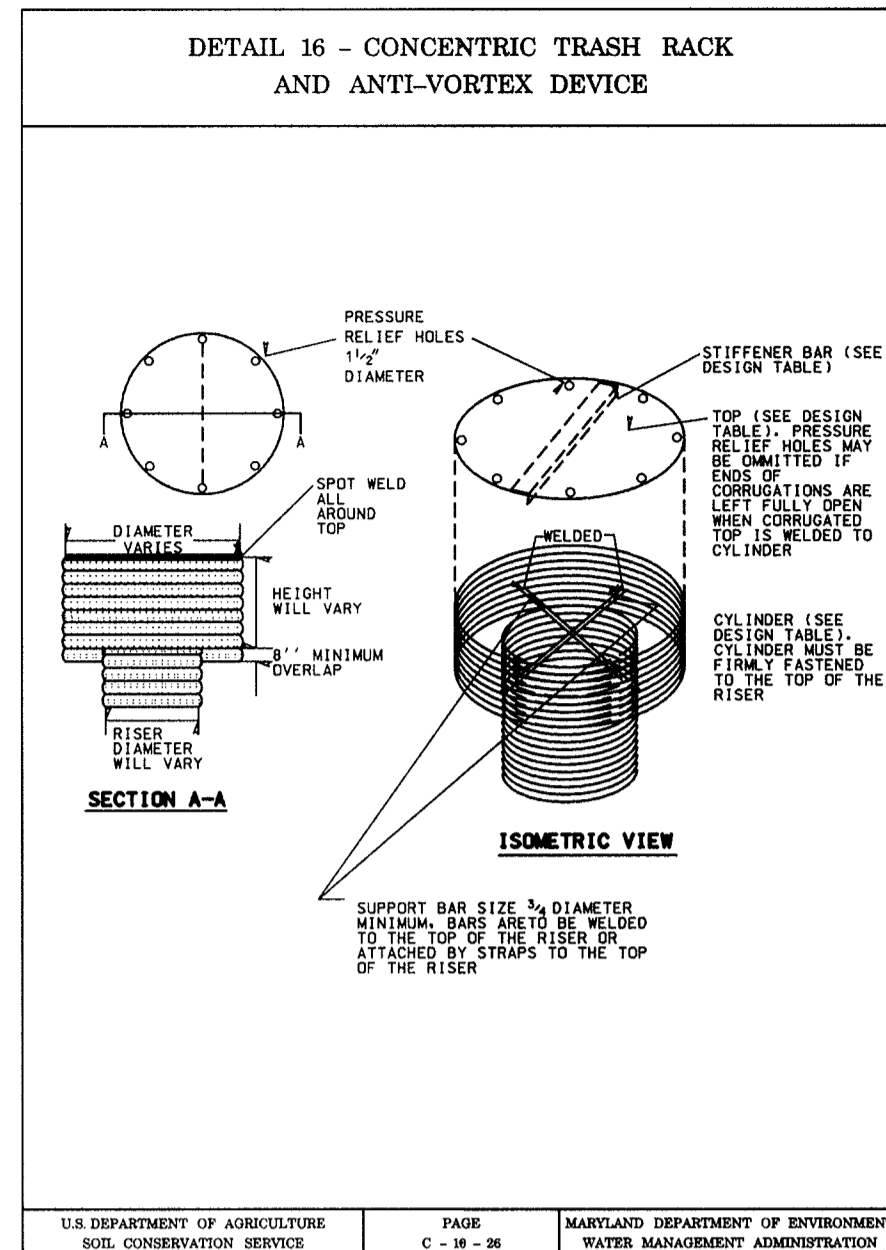

**DETAIL 16 CONCENTRIC TRASH RACK AND ANTI-VORTEX DEVICE (continued)**

Riser Diam., In.	Trash Rack Cyl. Dia., In.	Trash Rack Cyl. Thick., In.	H., In.	Minimum Size Support Bar	Minimum Top Thickness, Stiffener
12	18	16	6	#6 Rebar	16 ga.
15	21	16	7	"	"
18	27	16	8	"	"
21	30	16	11	"	"
24	36	16	13	"	14 ga.
27	42	16	15	"	14 ga.
36	54	14	17	#6 Rebar	12 ga.
42	60	14	19	"	"
48	72	12	21	1-1/2" pipe or 1-1/2" x 1-1/4" angle	10 ga.
54	78	12	25	"	"
60	90	12	29	1-1/2" pipe or 1-1/2" x 1-1/4" angle	8 ga.
66	96	10	33	2" pipe or 2x2x1/2 angle	2x2x1/4 angle w/stiffener
72	102	10	36	"	2-1/2x2-1/2x1/4 angle
78	114	10	39	2-1/2" pipe or 2x2x1/2 angle	"
84	120	10	42	2-1/2" pipe or 2-1/2x2-1/2x1/4 angle	2-1/2" x2-1/2" x 1/4 angle

Note: The above trash rack and anti-vortex device information is only for corrugated metal pipe. Concrete risers must meet the requirements of MD 378.

U.S. DEPARTMENT OF AGRICULTURE SOIL CONSERVATION SERVICE PAGE C-19-34 MARYLAND DEPARTMENT OF ENVIRONMENT WATER MANAGEMENT ADMINISTRATION

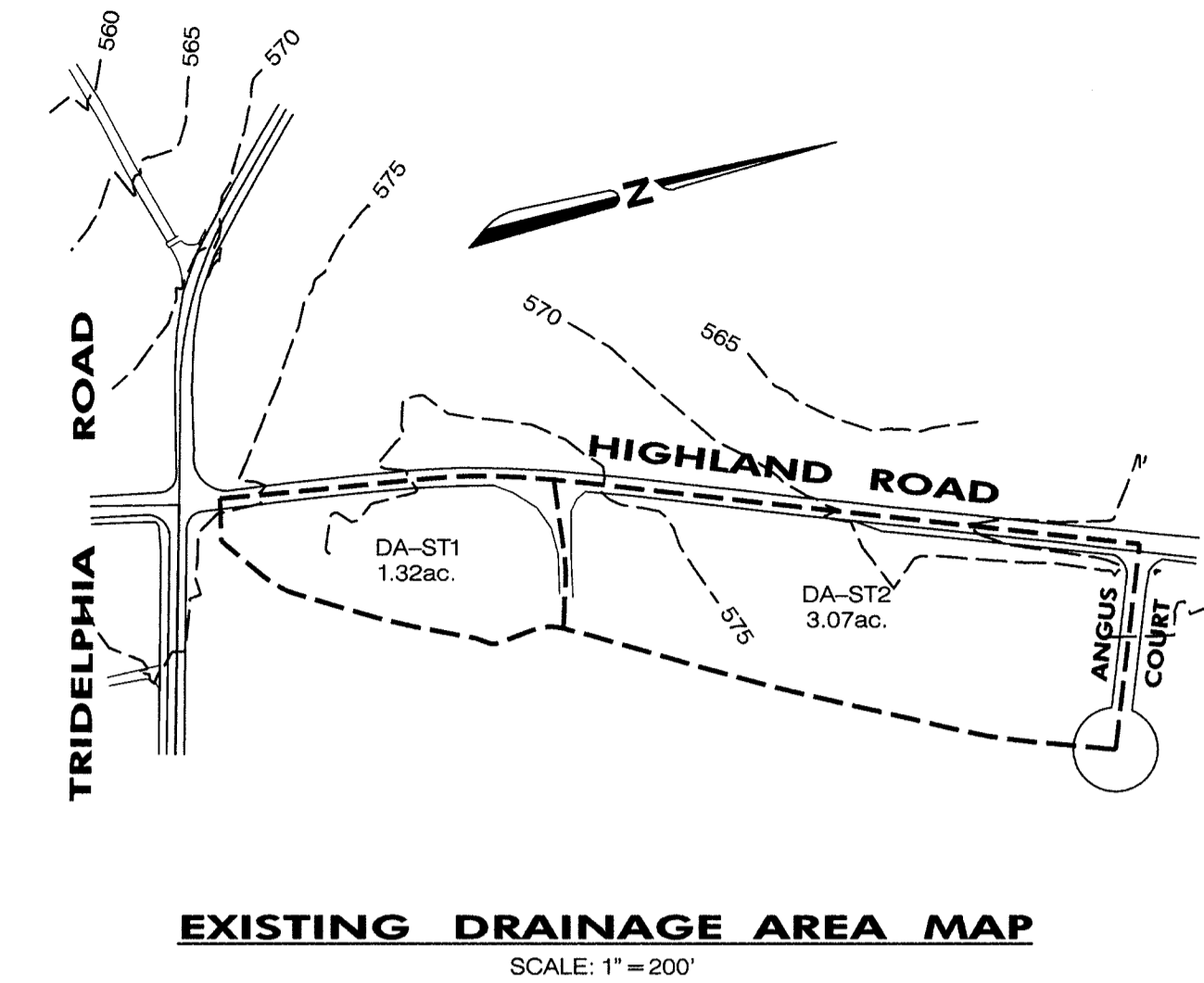
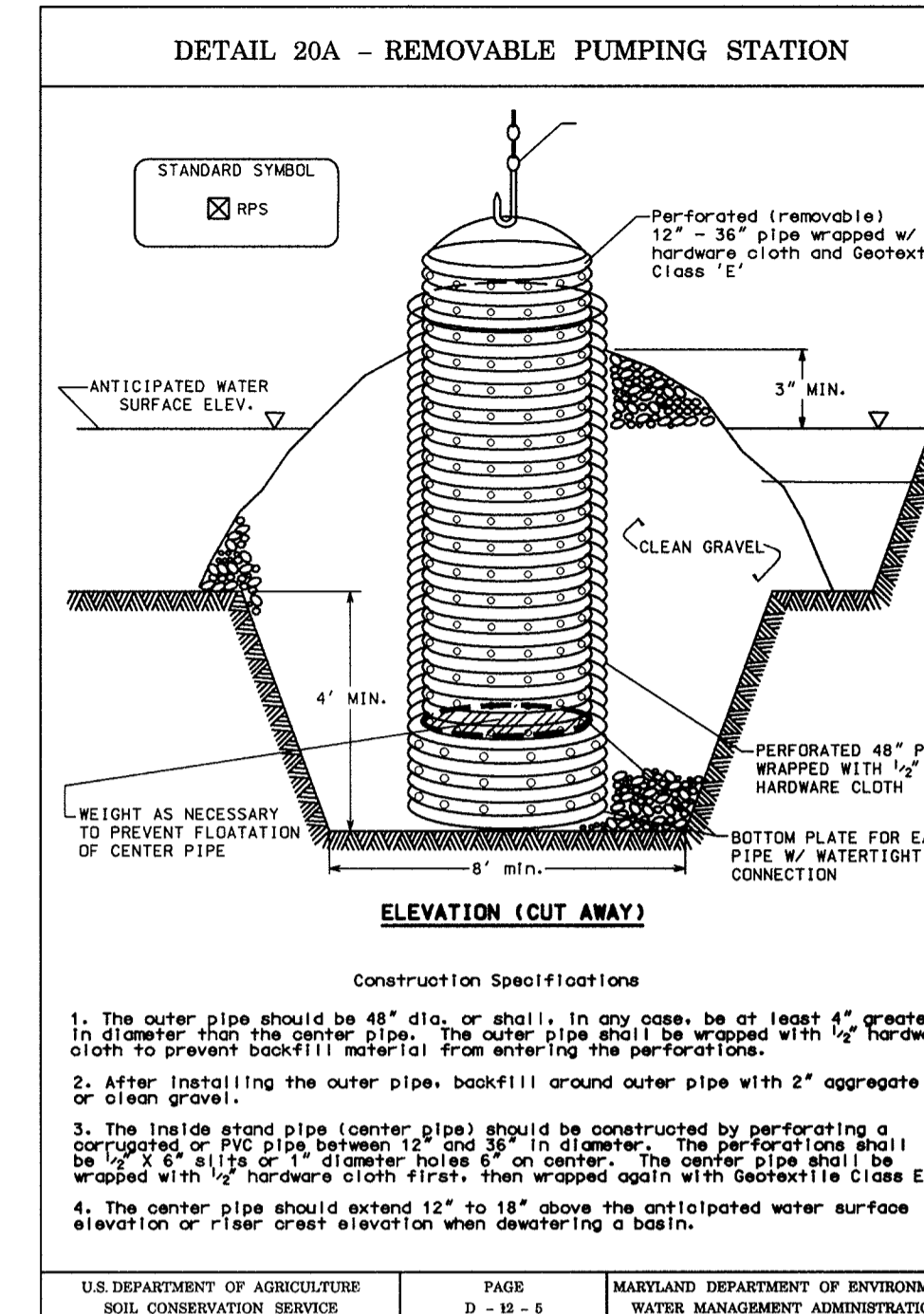
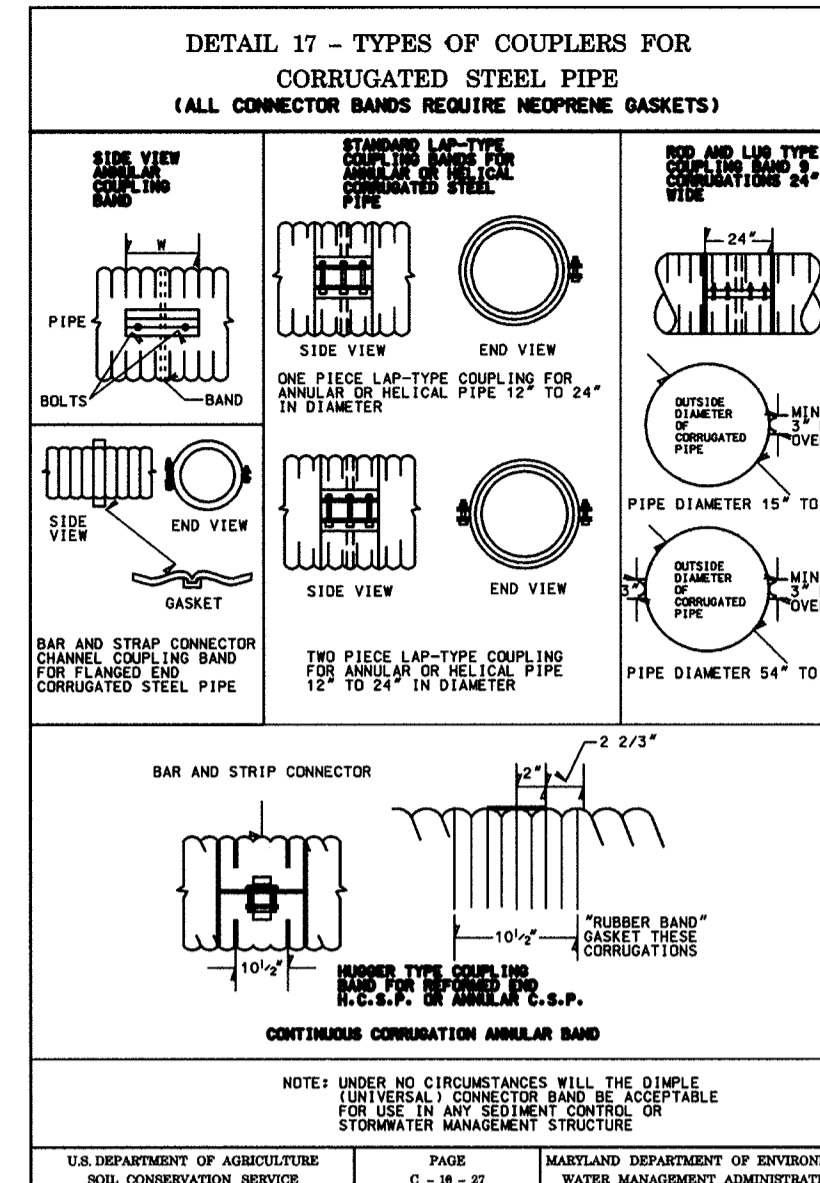

**LIMIT OF WORK AT BASELINE CONSTRUCTION STA. 13 + 82.83**

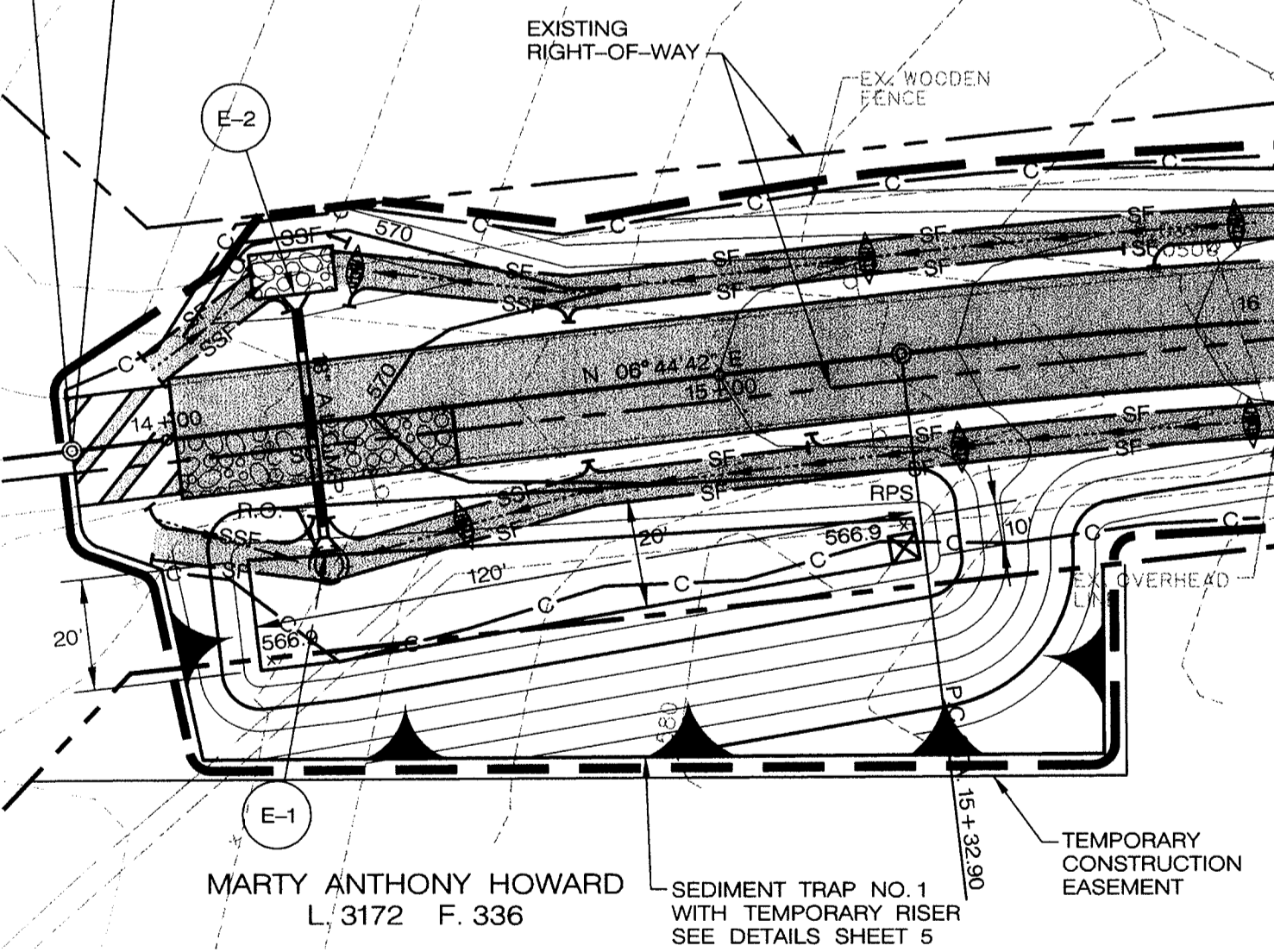

**SEDIMENT TRAP NO. 1 GRADING PLAN**  
SCALE: 1" = 30'

**SEDIMENT TRAP NO. 1**

(MODIFIED ST-1)

DRAINAGE AREA	=	1.32 AC.
SIDE SLOPES	=	2:1
STORAGE VOLUME PROVIDED	=	120'xAVG. 15'x3'
	=	5,400 CF.
STORAGE VOLUME REQUIRED		
WET	=	2,400 CF.
DRY	=	2,400 CF.
TOTAL	=	4,800 CF.
WET POOL ELEVATION	=	568.23

**SEDIMENT TRAP NO. 2**

(MODIFIED ST-1)

DRAINAGE AREA	=	3.07 AC.
SIDE SLOPES	=	2:1
STORAGE VOLUME PROVIDED	=	140'x20'x4'
	=	11,200 CF.
STORAGE VOLUME REQUIRED		
WET	=	5,525 CF.
DRY	=	5,525 CF.
TOTAL	=	11,050 CF.
WET POOL ELEVATION	=	567.28

**END OF RECONSTRUCTION BEGIN OVERLAY AT BASELINE CONSTRUCTION STA. 22 + 92.00**

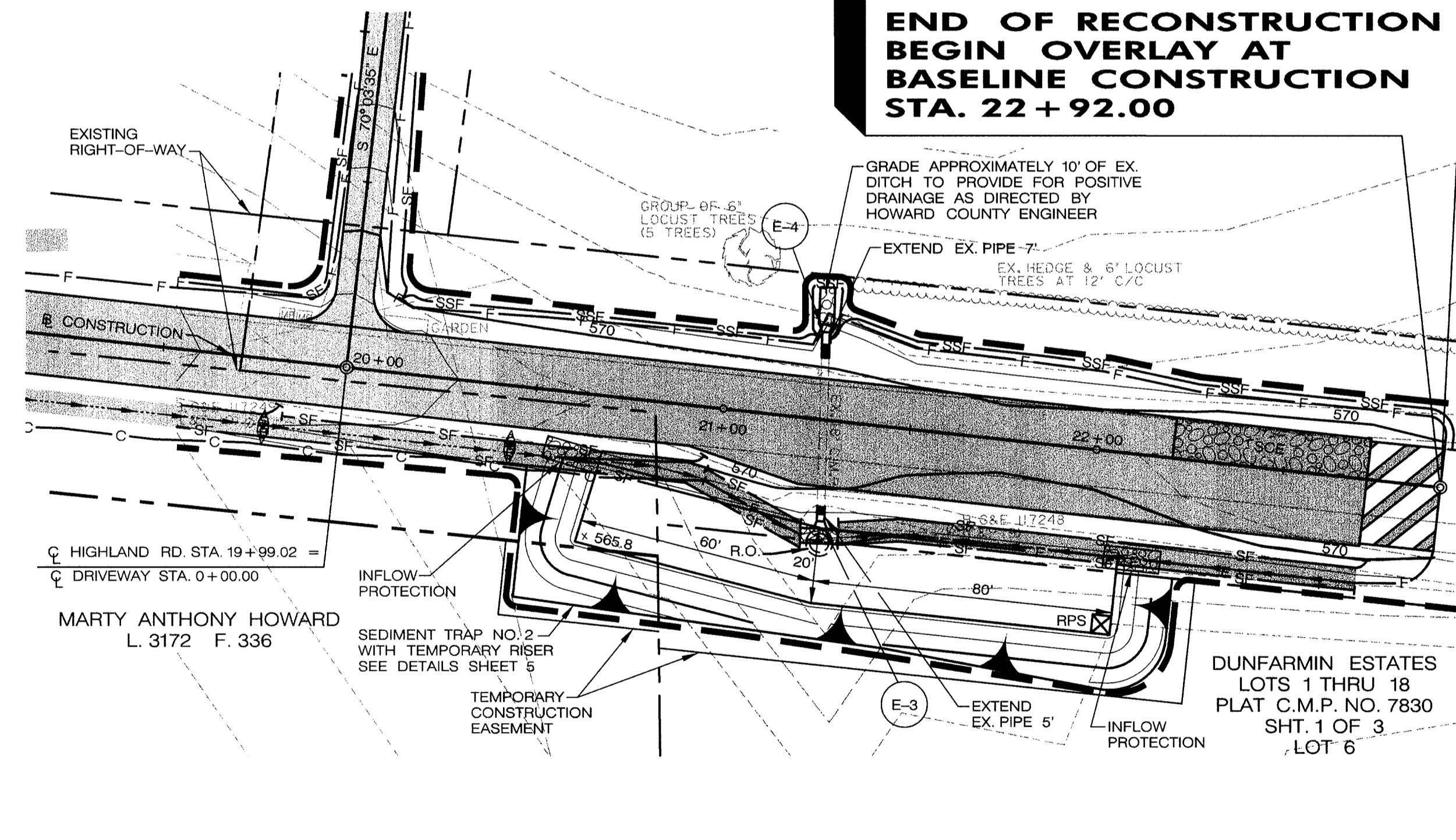

**SEDIMENT TRAP NO. 2 GRADING PLAN**  
SCALE: 1" = 30'

**FOR SEDIMENT & EROSION CONTROL ONLY**

DEPARTMENT OF PUBLIC WORKS  
HOWARD COUNTY, MARYLAND

James P. Slon 4/27/00  
DEPARTMENT OF PUBLIC WORKS DATE  
4/27/00  
CHIEF TRANSPORTATION PROJECTS AND WATERSHED MANAGEMENT DIVISION

Robert J. Larson 4/27/00  
CHIEF, BUREAU OF ENGINEERING DATE  
4-27-00  
CHIEF, BUREAU OF HIGHWAYS

**A/E GROUP, INC.**  
ENGINEERS • PLANNERS  
181 E. Main Street  
Westminster, Maryland 21158  
A/E Job No. 96-309-047

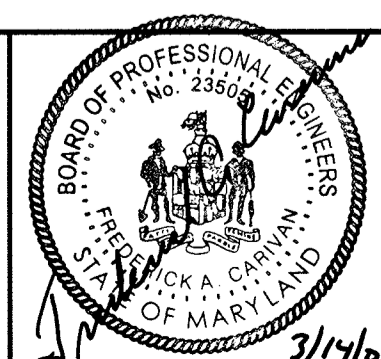

DES:	F.A.C.				
DRN:	M.T.				
CHK:	F.A.C.				
DATE:	3/00	BY	NO.	REVISION	DATE

CAPITAL PROJECT NO.  
**J-4164**

SEDIMENT AND EROSION CONTROL DETAILS  
**Highland Rd. Improvements  
Triadelphia Mill Road to  
Ten Oaks Road**

SCALE AS SHOWN  
SHEET 7 OF 13

**GENERAL NOTES**

1. HOWARD COUNTY TRAFFIC ENGINEER SHALL REVIEW PROPOSED SIGN LOCATIONS IN THE FIELD PRIOR TO ANY SIGN INSTALLATION.
2. ALL SIGNS SHALL BE MOUNTED ON AT LEAST ONE 4"x4" WOODEN POST.
3. ALL SIGN DISTANCES MAY BE ADJUSTED TO FIT FIELD CONDITIONS WITH THE ENGINEERS APPROVAL.
4. THE CONTRACTOR SHALL FURNISH, ERECT AND MAINTAIN TRAFFIC CONTROL SIGNS AND DEVICES, MAINTAIN TRAFFIC DURING HOURS OF CONSTRUCTION AND AT ALL OTHER TIMES IN ACCORDANCE WITH METHODS INDICATED ON THESE DRAWINGS, CONTRACT SPECIFICATIONS AND THE MANUAL OF UNIFORM TRAFFIC CONTROL DEVICES. ALL SIGNS SHALL BE PLACED IN ACCORDANCE WITH THE MARYLAND STANDARD SPECIFICATIONS OR AS DIRECTED BY HOWARD COUNTY.
5. SIGNS LARGER THAN 10 SQUARE FEET IN TOTAL AREA SHALL BE INSTALLED ON TWO 4"x4" WOODEN POSTS.
6. ALL SIGNS NOT IN USE SHALL BE EITHER COVERED WITH AN OPAQUE MATERIAL APPROVED BY THE COUNTY OR REMOVED FROM THE SITE IMMEDIATELY UPON COMPLETION OF USE.
7. SIGN NO. 1 SHALL BE PLACED 14 DAYS PRIOR TO ROAD CLOSING AND REMOVED ONCE ROAD IS CLOSED.
8. THE POSSIBILITY EXISTS THAT ONE OR MORE SIGNS MAY HAVE TO BE MOUNTED ON WOODEN STANDS, OR BARRICADES.
9. THE CONTRACTOR SHALL MEET WITH THE ENGINEER, LOCAL POLICE AND RESIDENTS OF HIGHLAND ROAD, WITH IN THE LIMIT OF WORK, ONE WEEK PRIOR TO SETTING UP THE DETOUR AND ROAD CLOSURE TO ADVISE THEM OF HIS WORK SCHEDULE. THE CONTRACTOR SHALL THEN ADVISE THE RESIDENCES BI-WEEKLY ON THE PROGRESS OF CONSTRUCTION.
10. THE CONTRACTOR SHALL MAINTAIN ACCESS TO ALL DRIVEWAYS ON HIGHLAND ROAD WITHIN THE WORK ZONE.
11. THE CONTRACTOR SHALL SCHEDULE THE WORK SUCH THAT THE DETOUR SYSTEM SHALL BE IN EFFECT FOR THE SHORTEST TIME PRACTICAL. THE CONTRACTOR SHALL PRESENT A SCHEDULE OF WORK TO THE COUNTY PRIOR TO THE START OF THE WORK. THAT SCHEDULE WILL BE REVIEWED TO MINIMIZE THE DETOUR TIME.

**PHASE 1**

- 1.1 SET UP SIGNING AND CHANNELIZING DEVICES AS SHOWN ON SHEET 8 AND 9. THE WORK ZONE SHALL BE ENTIRELY CLOSED TO THROUGH TRAFFIC. THE CONTRACTOR MAY USE EITHER HIGHLAND ROAD APPROACH FOR SITE ACCESS.
- 1.2 THE ENTIRE REPLACEMENT THROUGH FINAL STRIPING, SIGNING, TOPSOIL AND SEEDING SHALL BE FINISHED BEFORE THE ROAD IS OPEN TO TRAVEL.
- 1.3 ALL DETOUR AND TEMPORARY TRAFFIC CONTROL SIGNS SHALL BE REMOVED IN ONE WORK DAY, BEGINNING WITH THE SIGNS NEAREST THE WORK SITE.

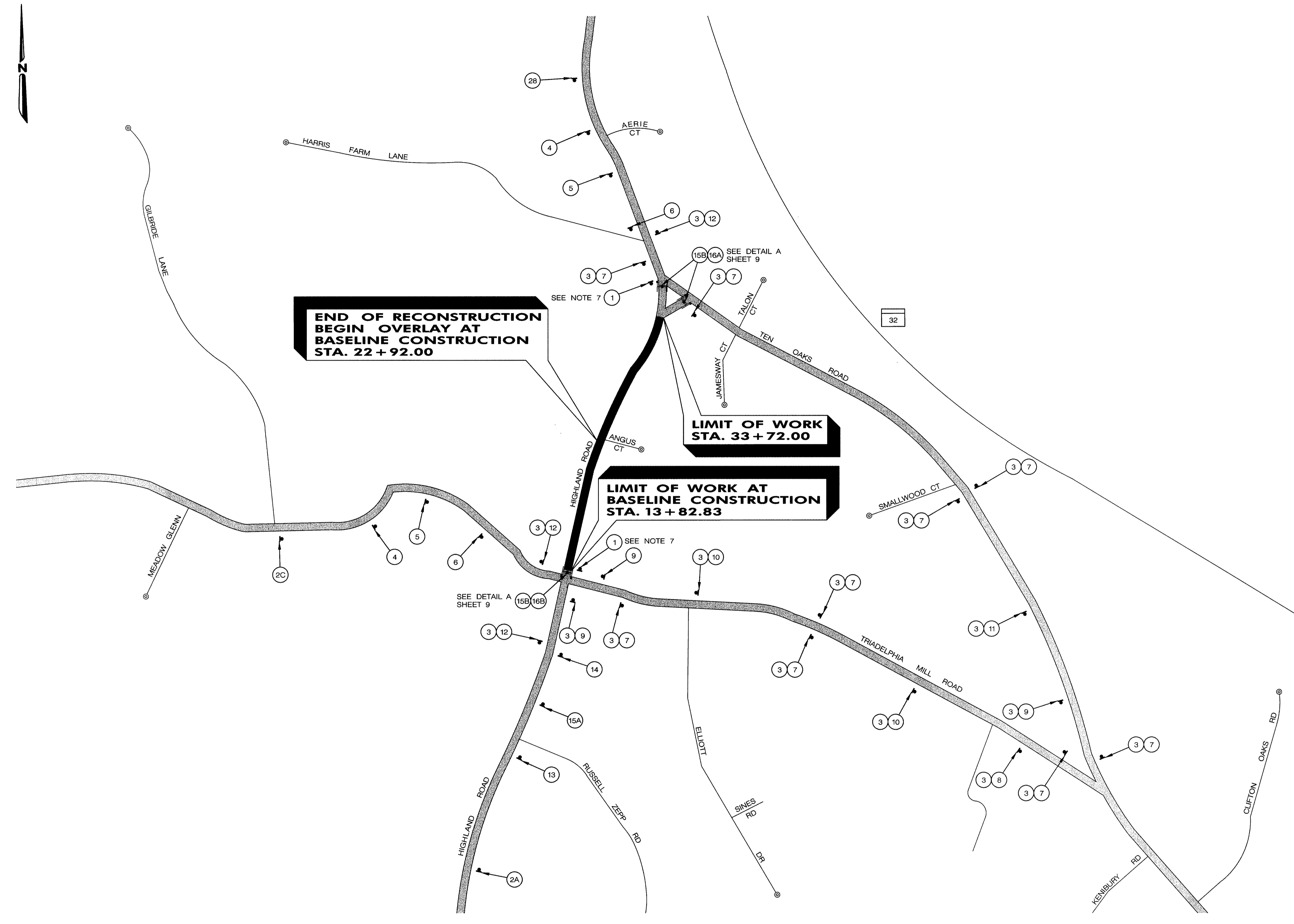

**TRAFFIC CONTROL PLAN**  
NOT TO SCALE

**LEGEND**

- ROAD CLOSED
- RURAL AREA ROADS
- POST MOUNTED SIGN
- SIGN MOUNTED ON TYPE III LIGHTED BARRICADE
- TYPE III LIGHTED BARRICADE

DEPARTMENT OF PUBLIC WORKS  
HOWARD COUNTY, MARYLAND

*James J. Lee* 4/27/00  
DEPARTMENT OF PUBLIC WORKS DATE  
*Paul J. Depom* 4/27/00  
CHIEF, BUREAU OF ENGINEERING DATE  
*Barbara* 4/27/00  
CHIEF, TRANSPORTATION PROJECTS AND WATERSHED MANAGEMENT DIVISION DATE  
*James W. Howell* 4-27-00  
CHIEF, BUREAU OF HIGHWAYS DATE

**A/E GROUP, INC.**  
ENGINEERS • PLANNERS  
181 E. Main Street  
Westminster, Maryland 21158  
A/E Job No. 96-309-047

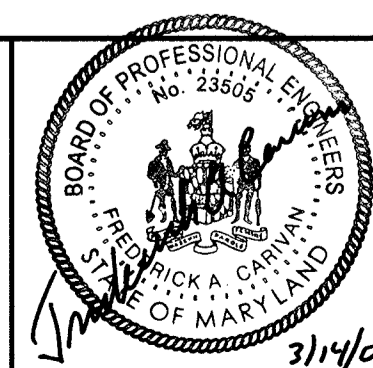

DES:	F.A.C.				
DRN:	J.N.W.				
CHK:	F.A.C.				
DATE:	3/00	BY:	NO.	REVISION	DATE

CAPITAL PROJECT NO.  
**J-4164**

TRAFFIC CONTROL PLAN  
**Highland Rd. Improvements  
Triadelphia Mill Road to  
Ten Oaks Road**

SCALE  
AS  
SHOWN

SHEET  
8 OF 13



SIGN NO. SIGN SIZE TEXT/BACKGROUND SIGN NO. SIGN SIZE TEXT/BACKGROUND SIGN NO. SIGN SIZE TEXT/BACKGROUND

**1**

**NOTICE**  
6" LETTERS BLACK/YELLOW

**ROAD TO BE CLOSED ON OR ABOUT / /**  
4" LETTERS 72"x84" BLACK/WHITE  
4" LETTERS  
4" LETTERS  
4" LETTERS

**INFO CALL 313-2214**  
4" LETTERS WHITE/BLUE

**4**

**DETOUR 1/2 MILE**  
W20-2 36"x36" BLACK/ORANGE

**13**

**ROAD CLOSED 1/2 MILE**  
W20-3 36"x36" BLACK/ORANGE

**2A**

**NOTICE**  
6" LETTERS BLACK/WHITE

**HIGHLAND ROAD CLOSED TO TRIADELPHIA MILL ROAD 1 MILE NORTH**  
4" LETTERS 84"x96" BLACK/ORANGE  
6" LETTERS  
4" LETTERS  
4" LETTERS

**DETOUR AHEAD TO TEN OAKS ROAD**  
4" LETTERS BLACK/YELLOW  
4" LETTERS

**5**

**DETOUR 1500 FT**  
W20-2 36"x36" BLACK/ORANGE

**14**

**ROAD CLOSED 800 FT**  
W20-3 36"x36" BLACK/ORANGE

**2B**

**NOTICE**  
6" LETTERS BLACK/WHITE

**HIGHLAND ROAD CLOSED AT TEN OAKS ROAD 1 MILE SOUTH**  
4" LETTERS 84"x96" BLACK/ORANGE  
6" LETTERS  
4" LETTERS  
4" LETTERS

**DETOUR AHEAD TO TRIADELPHIA MILL ROAD**  
4" LETTERS BLACK/YELLOW  
4" LETTERS

**6**

**DETOUR 800 FT**  
W20-2 36"x36" BLACK/ORANGE

**15A**

**ROAD CLOSED 1/4 MILE AHEAD LOCAL TRAFFIC ONLY**  
R11-3A 60"x30" BLACK/WHITE PLACED ON TYPE III BARRICADE W2 HIGH INTENSITY FLASHERS PER BARRICADE

**2C**

**NOTICE**  
6" LETTERS BLACK/YELLOW

**HIGHLAND ROAD CLOSED 1 MILE EAST**  
4" LETTERS 48"x72" BLACK/WHITE  
6" LETTERS  
4" LETTERS  
4" LETTERS

**DETOUR AHEAD**  
4" LETTERS BLACK/ORANGE

**7**

**DETOUR**  
M4-9 30"x24" BLACK/ORANGE

**15B**

**ROAD CLOSED TO THRU TRAFFIC**  
R11-4 60"x30" BLACK/WHITE PLACED ON TYPE III BARRICADE W2 HIGH INTENSITY FLASHERS PER BARRICADE

**3**

**Highland Rd**  
D3-2 30"x6" BLACK/WHITE

**8**

**DETOUR**  
M4-9L 30"x24" BLACK/ORANGE

**16A**

**DETOUR**  
M4-10L 18"x48" BLACK/ORANGE

**9**

**DETOUR**  
M4-9R 30"x24" BLACK/ORANGE

**16B**

**DETOUR**  
M4-10R 18"x48" BLACK/ORANGE

NOTE:  
WHEN USING "ROAD NAME" SIGN WITH A DETOUR SIGN,  
ALWAYS PLACE ROAD NAME PANEL ON TOP.

**10**

**DETOUR**  
M4-9 30"x24" BLACK/ORANGE

**11**

**DETOUR**  
M4-9 30"x24" BLACK/ORANGE

**12**

**END DETOUR**  
M4-8A 24"x18" BLACK/ORANGE

**BARRICADE PANEL DETAIL 'A'**

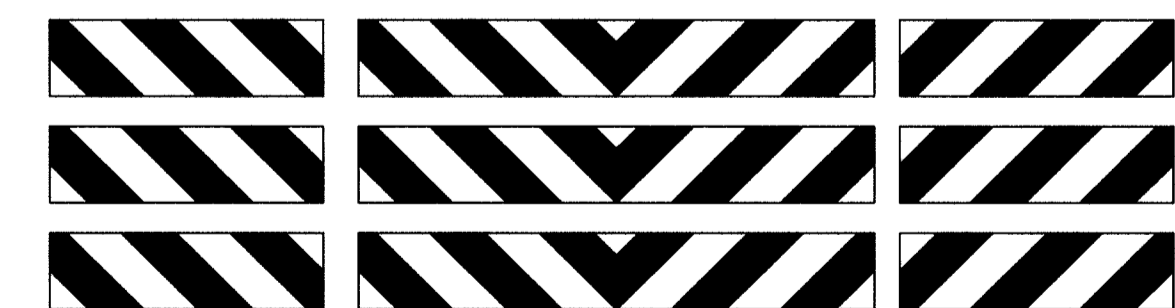

NOTE:  
PLACE ON 3-TYPE III BARRICADES.

DEPARTMENT OF PUBLIC WORKS  
HOWARD COUNTY, MARYLAND

*James J. Van...* 4/27/00  
DEPARTMENT OF PUBLIC WORKS DATE

*Robert J. Brown* 4/27/00  
CHIEF, BUREAU OF ENGINEERING DATE

*Ed Collins* 4/27/00  
CHIEF, TRANSPORTATION PROJECTS AND WATERSHED MANAGEMENT DIVISION DATE

*Michael J. ...* 4-27-00  
CHIEF, BUREAU OF HIGHWAYS DATE

**A/E GROUP, INC.**  
ENGINEERS • PLANNERS  
181 E. Main Street  
Westminster, Maryland 21158  
A/E Job No. 96-309-047

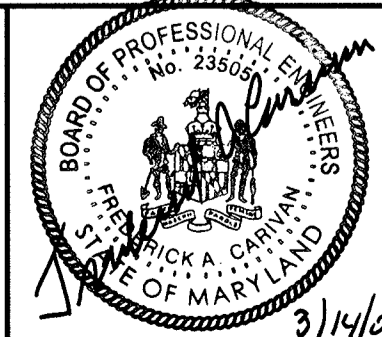

DES: F.A.C.				
DRN: J.N.W.				
CHK: F.A.C.				
DATE: 3/00	BY	NO.	REVISION	DATE

CAPITAL PROJECT NO.  
**J-4164**

600' SCALE MAP NO. \_\_\_\_\_ DATE: \_\_\_\_\_

TRAFFIC CONTROL SIGNS  
**Highland Rd. Improvements  
Triadelphia Mill Road to  
Ten Oaks Road**

SCALE AS SHOWN  
SHEET 9 OF 13

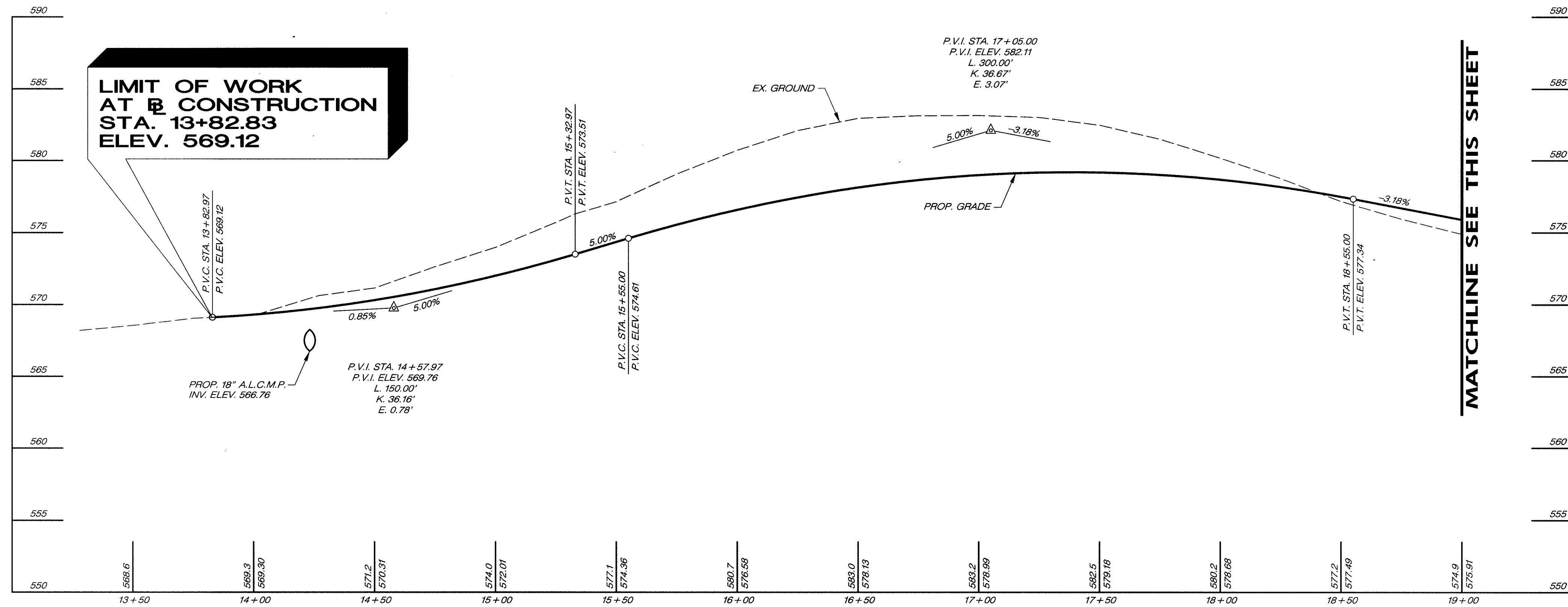

**PROFILE**  
SCALE: HORZ. 1" = 30'  
VERT. 1" = 5'

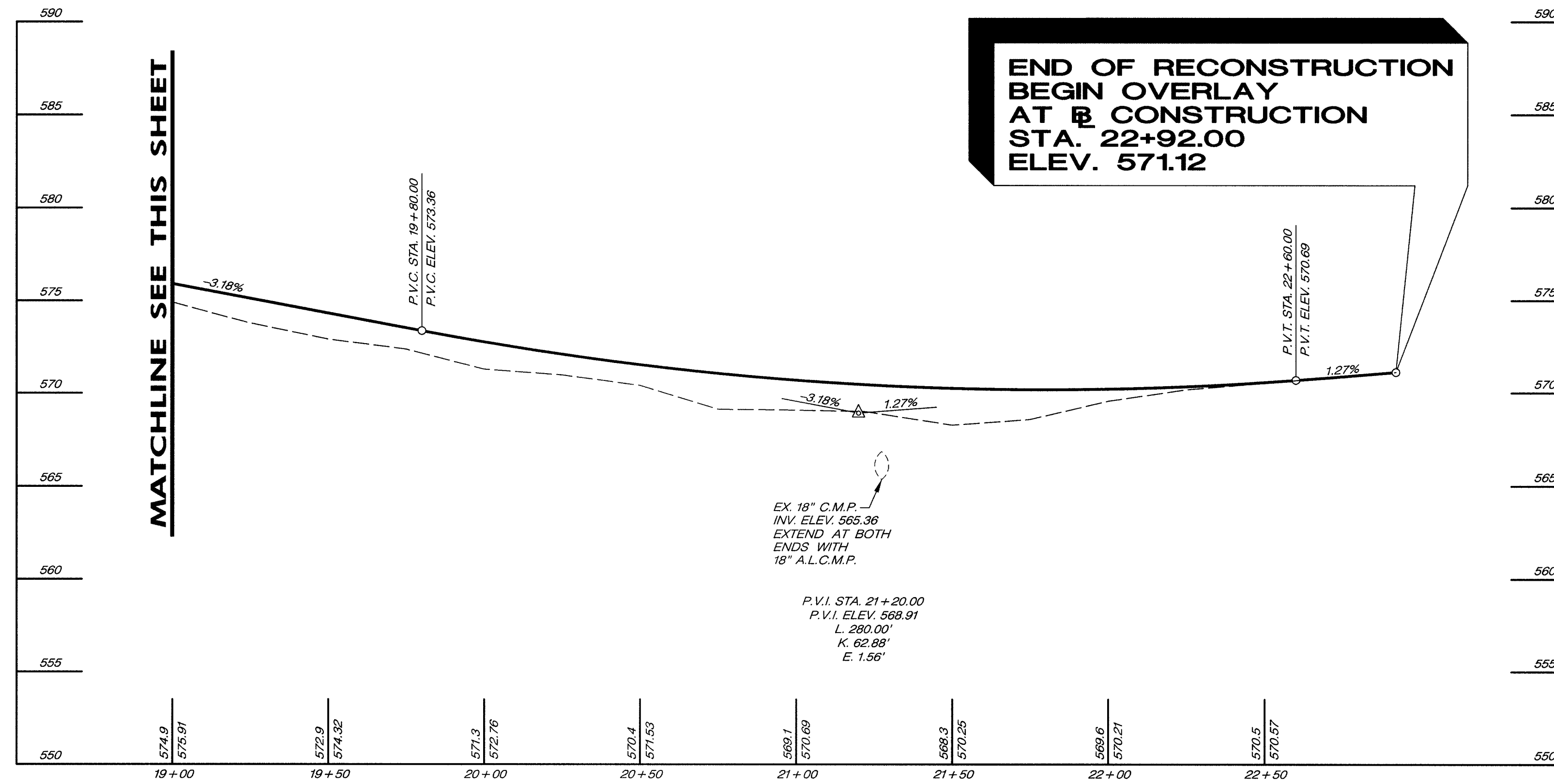

**PROFILE**  
SCALE: HORZ. 1" = 30'  
VERT. 1" = 5'

DEPARTMENT OF PUBLIC WORKS  
HOWARD COUNTY, MARYLAND

DATE: 4/27/00  
DATE: 4/27/00

DATE: 4/27/00  
DATE: 4-27-00

**A/E GROUP, INC.**  
ENGINEERS • PLANNERS  
181 E. Main Street  
Westminster, Maryland 21158  
A/E Job No. 96-309-047

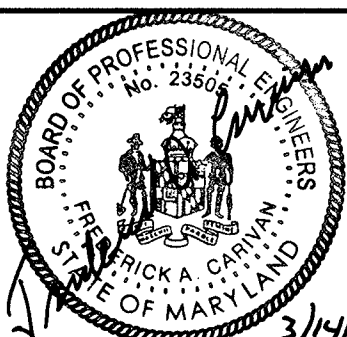

DES:	F.A.C.				
DRN:	J.N.W.				
CHK:	F.A.C.				
DATE:	3/00	BY:	NO.	REVISION	DATE

CAPITAL PROJECT NO.  
**J-4164**

600' SCALE MAP NO. \_\_\_\_\_ DATE: \_\_\_\_\_

HIGHLAND ROAD PROFILE  
**Highland Rd. Improvements  
Triadelphia Mill Road to  
Ten Oaks Road**

SCALE AS SHOWN  
SHEET 10 OF 13

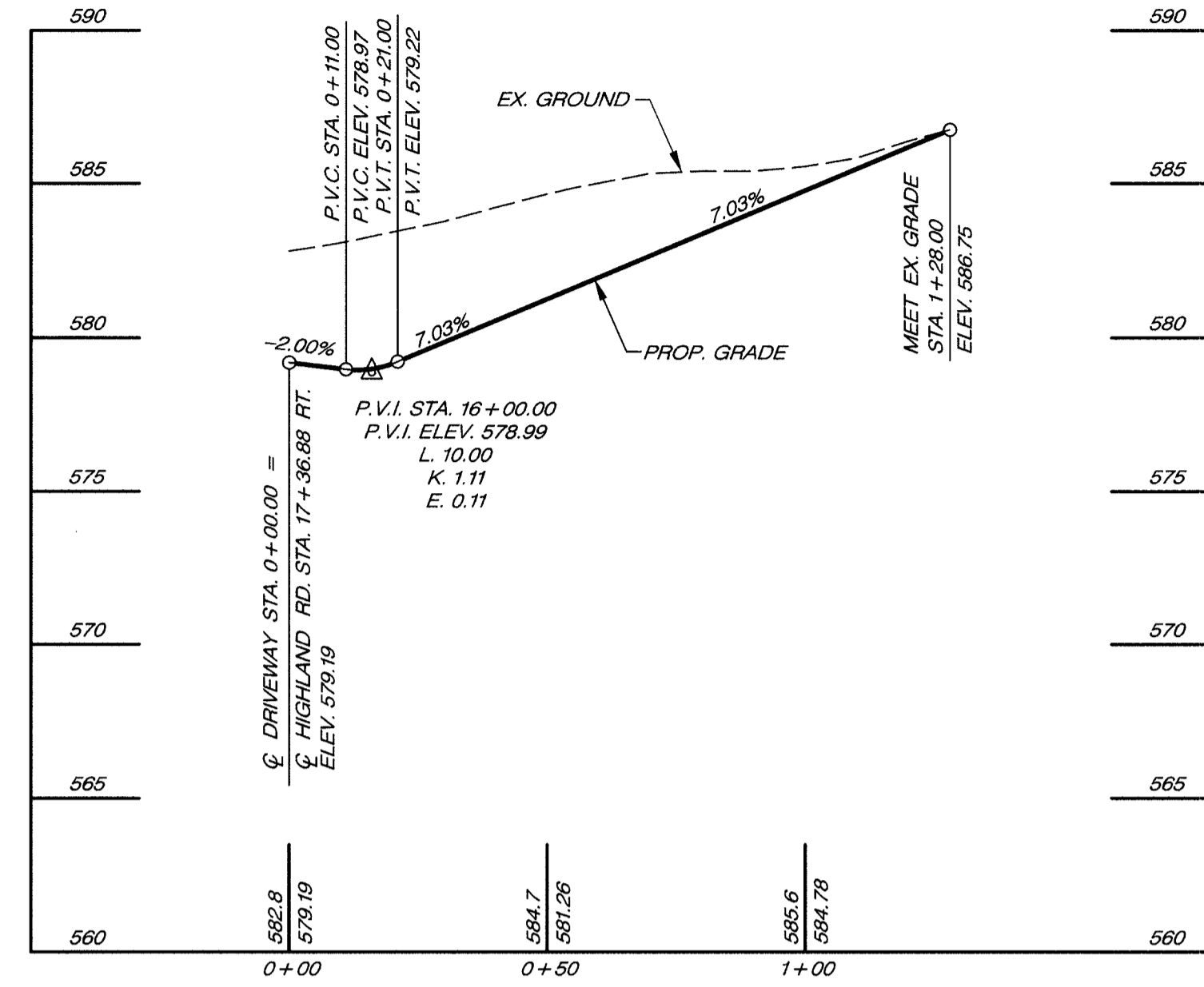

**DRIVEWAY PROFILE**  
SCALE: HORIZ. 1" = 30'  
VERT. 1" = 5'

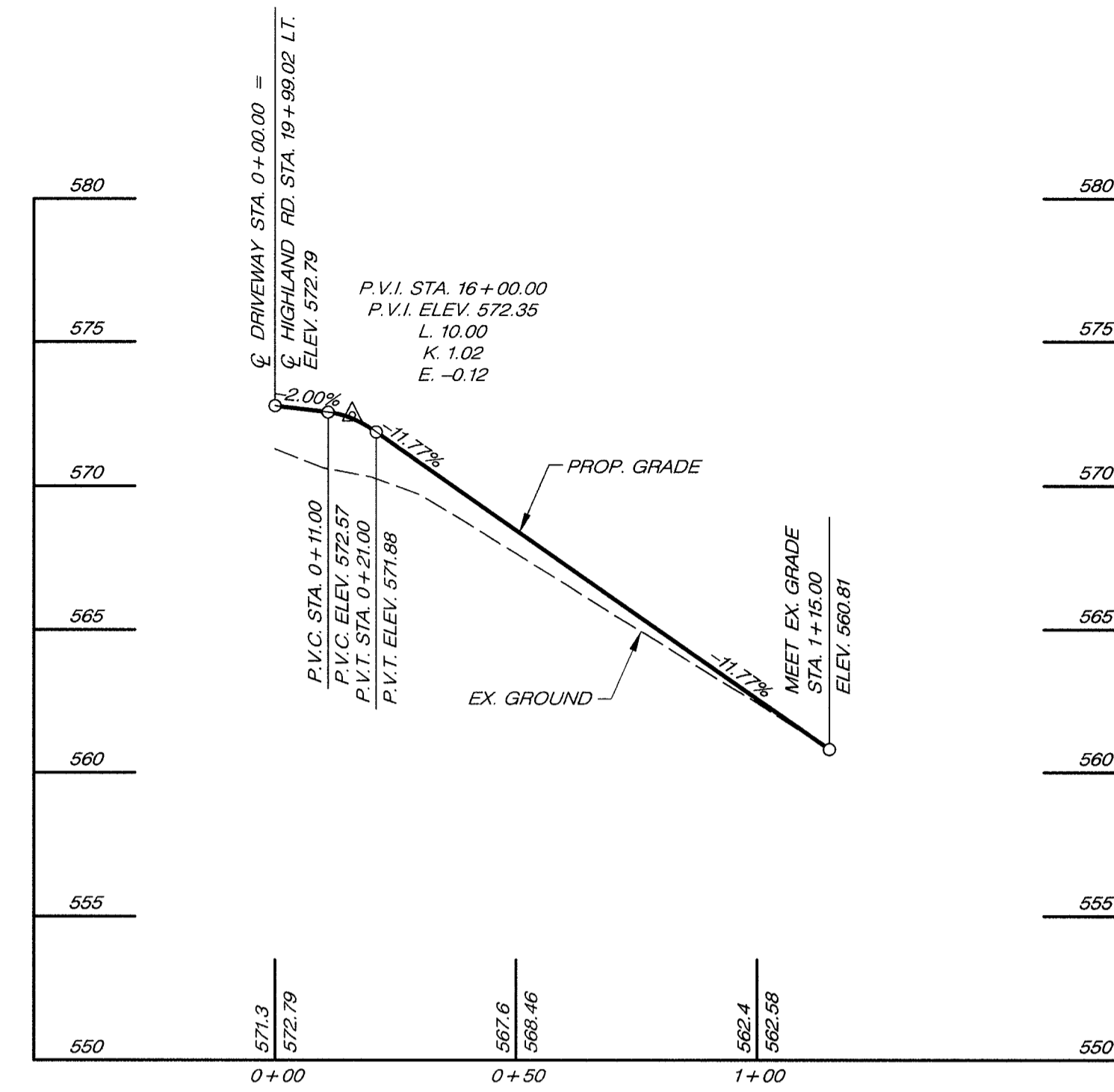

**DRIVEWAY PROFILE**  
SCALE: HORIZ. 1" = 30'  
VERT. 1" = 5'

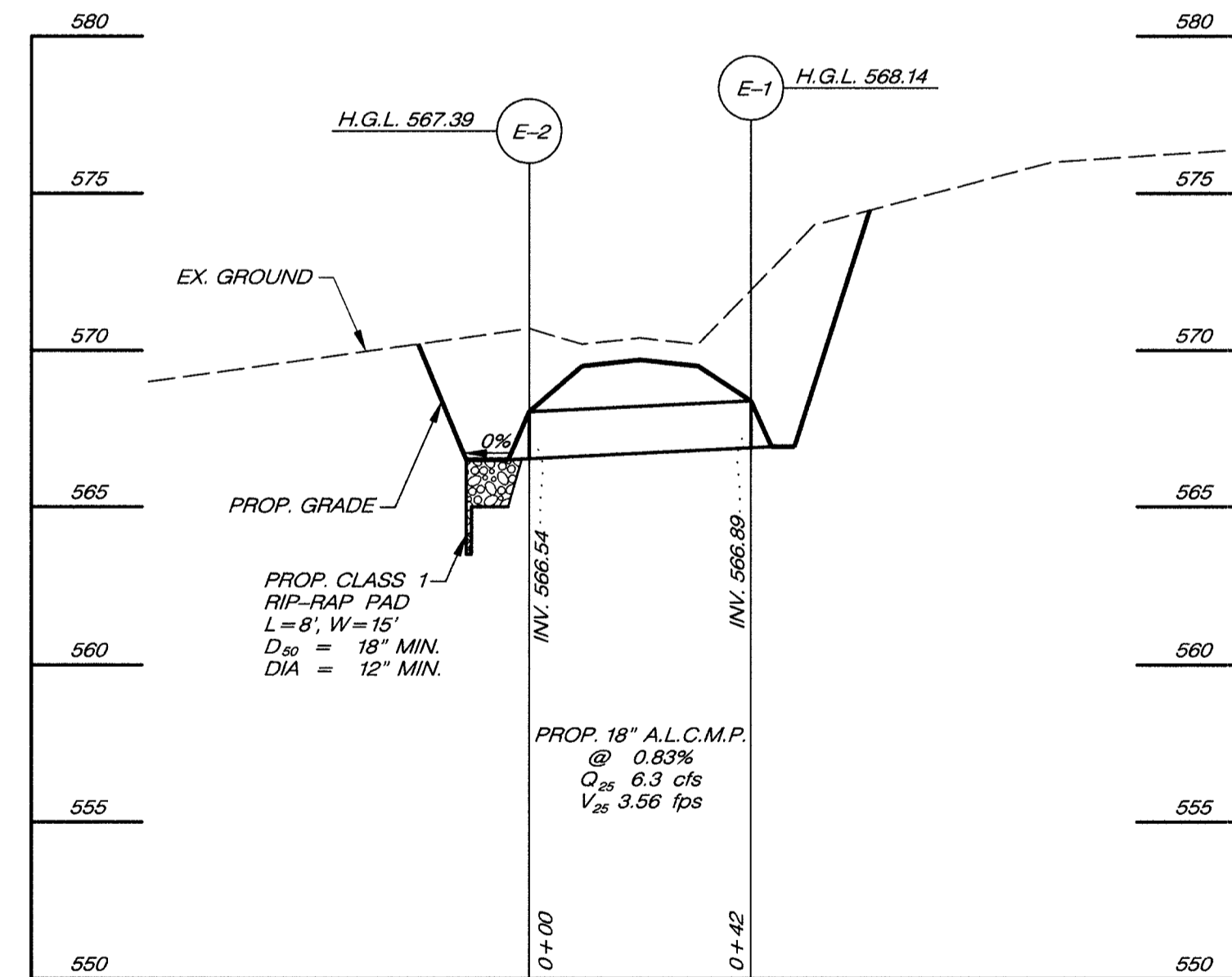

**STORM DRAIN PROFILE**  
SCALE: HORIZ. 1" = 30'  
VERT. 1" = 5'

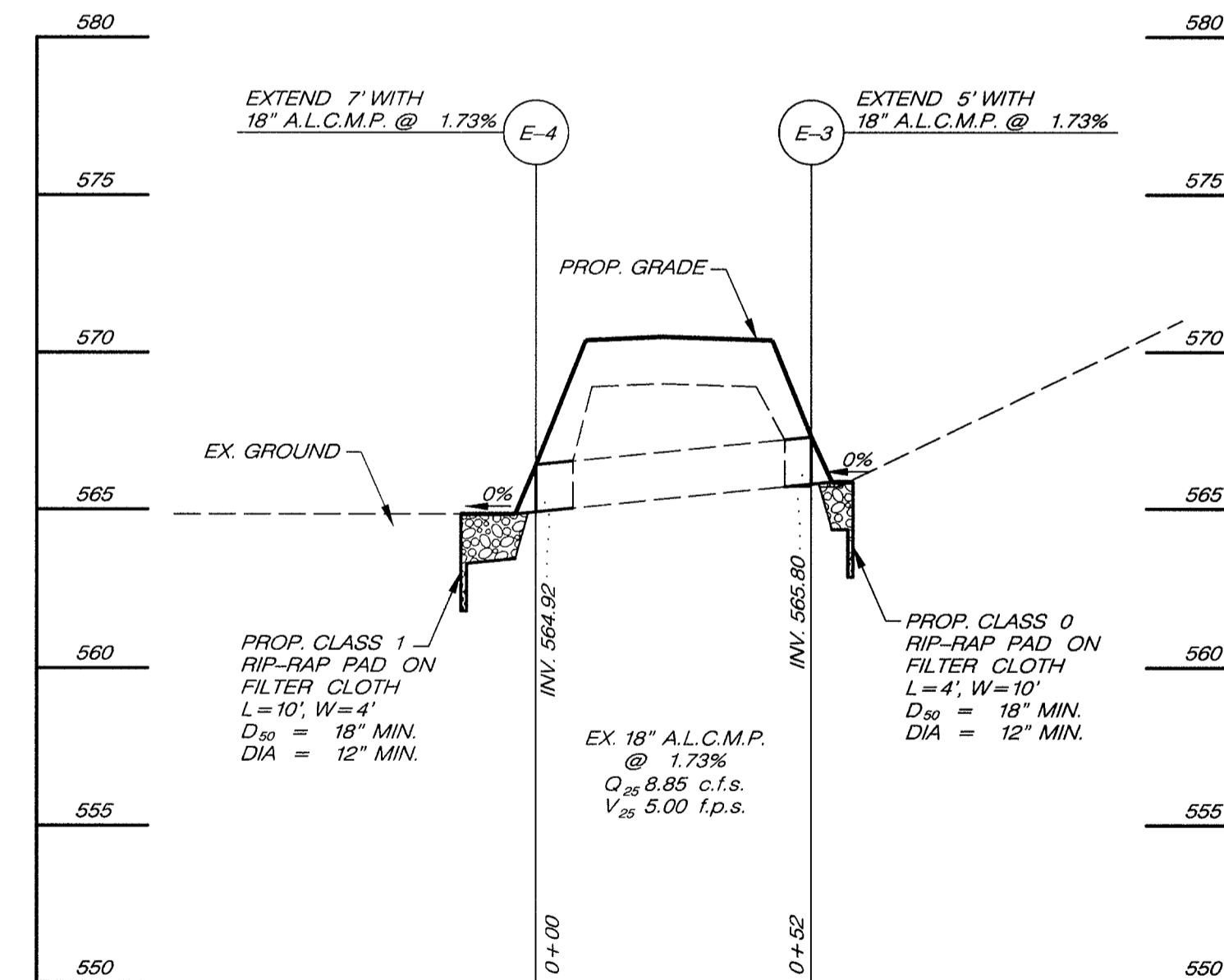

**STORM DRAIN EXTENSION PROFILE**  
SCALE: HORIZ. 1" = 30'  
VERT. 1" = 5'

DEPARTMENT OF PUBLIC WORKS  
HOWARD COUNTY, MARYLAND

 4/27/00  
 DEPARTMENT OF PUBLIC WORKS DATE  
  
 CHIEF BUREAU OF ENGINEERING DATE  
 4/27/00  
 CHIEF TRANSPORTATION PROJECTS AND WATERSHED MANAGEMENT DIVISION DATE  
  
 CHIEF BUREAU OF HIGHWAYS DATE

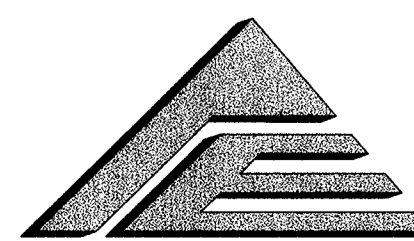

**A/E GROUP, INC.**  
ENGINEERS • PLANNERS  
181 E. Main Street  
Westminster, Maryland 21158  
A/E Job No. 96-309-047

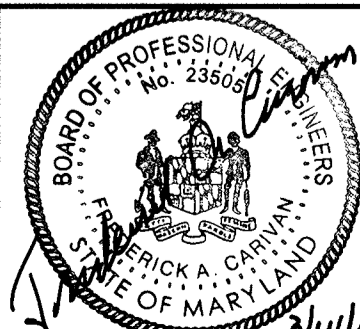

DES: F.A.C.				
DRN: J.N.W.				
CHK: F.A.C.				
DATE: 3/00	BY:	NO.	REVISION	DATE

CAPITAL PROJECT NO.  
**J-4164**

DRIVEWAY AND DRAINAGE PROFILES  
**Highland Rd. Improvements**  
**Triadelphia Mill Road to**  
**Ten Oaks Road**

SCALE  
AS  
SHOWN

SHEET  
11 OF 13

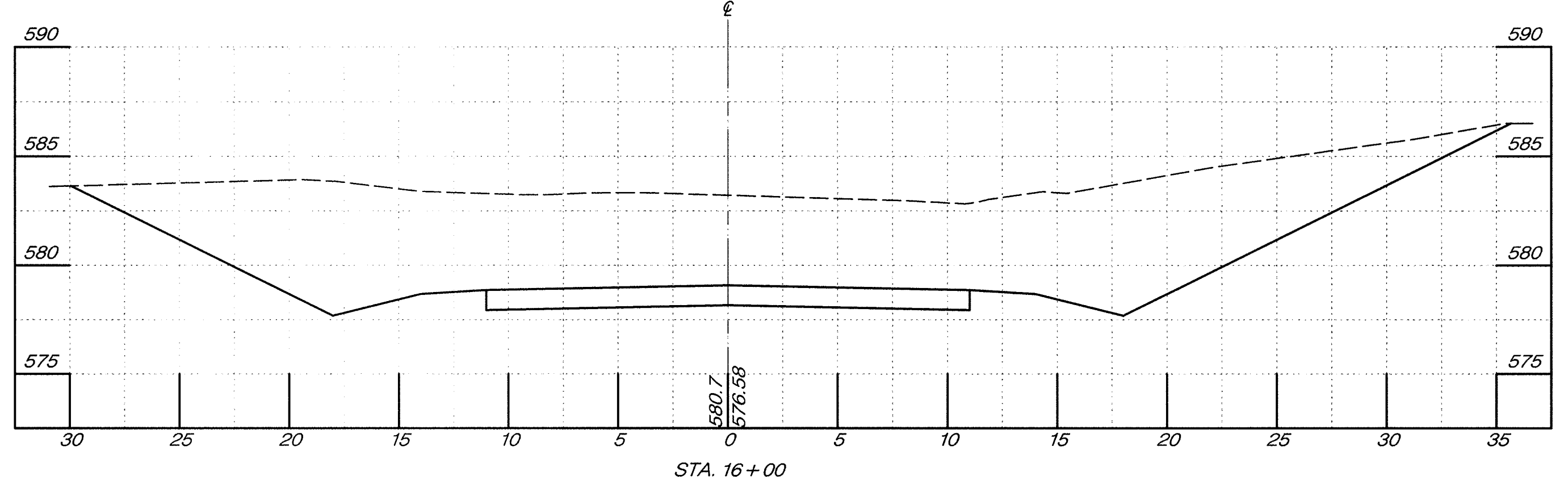
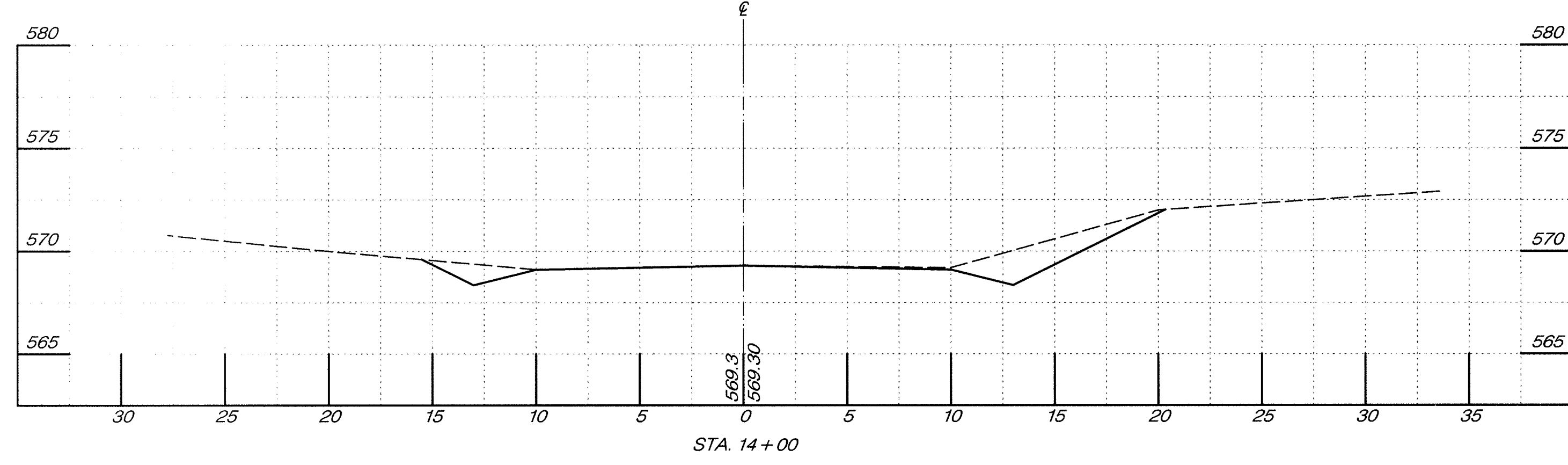
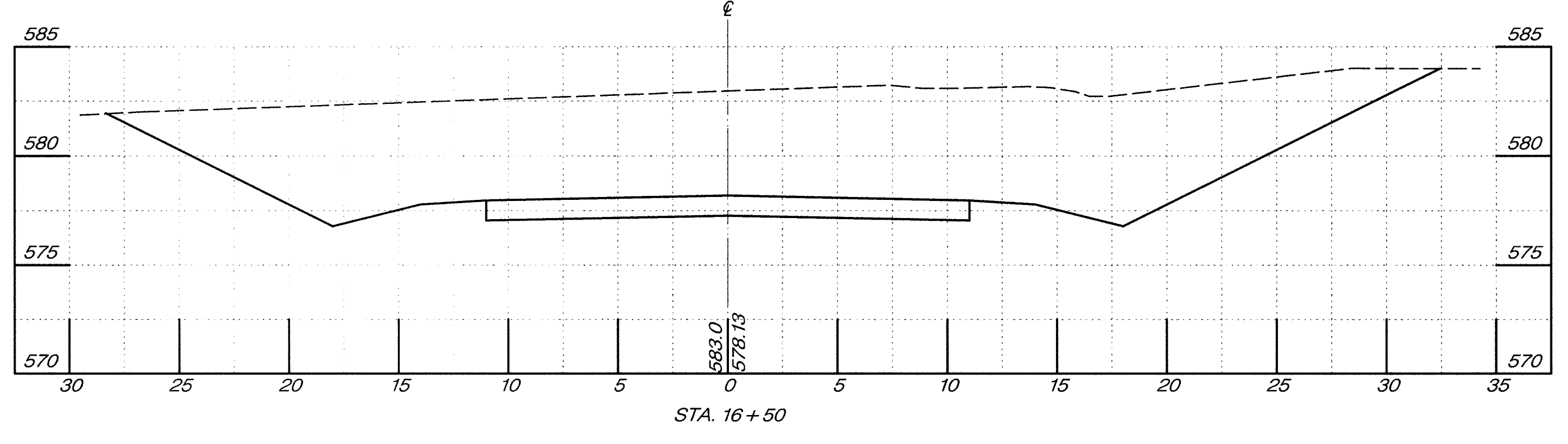
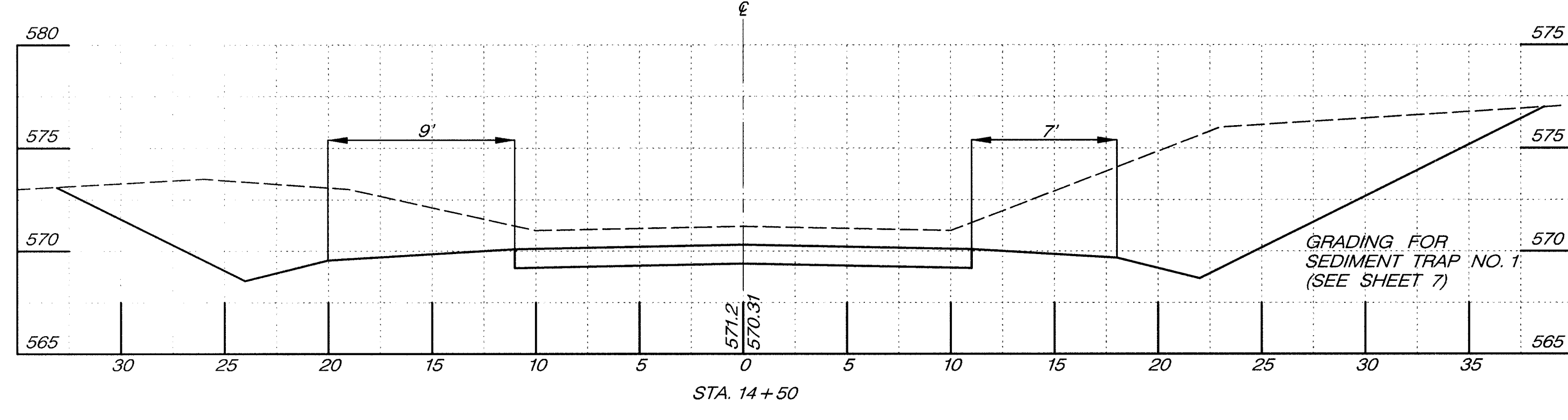
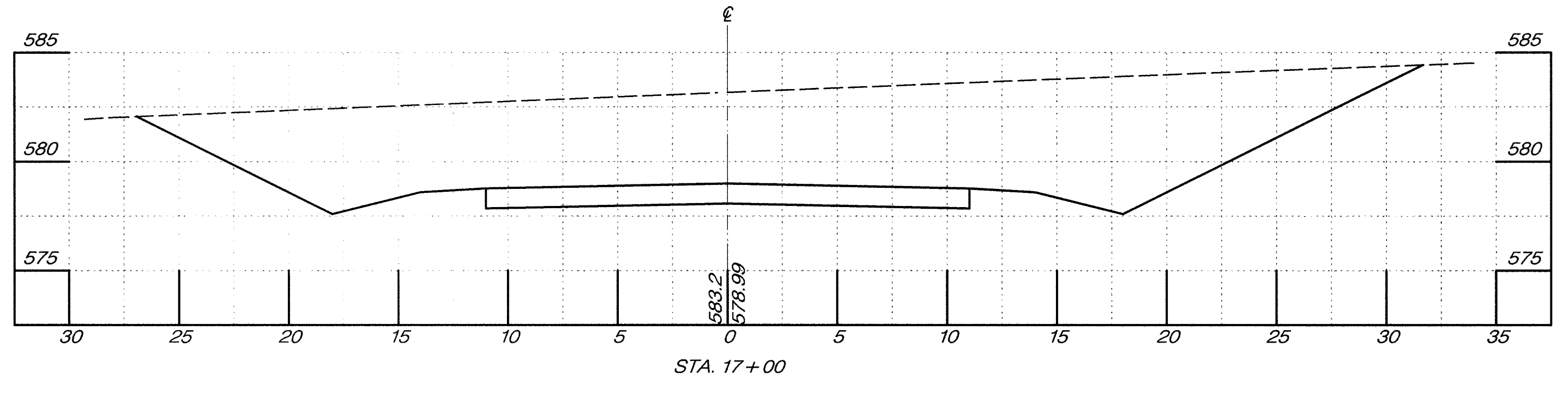
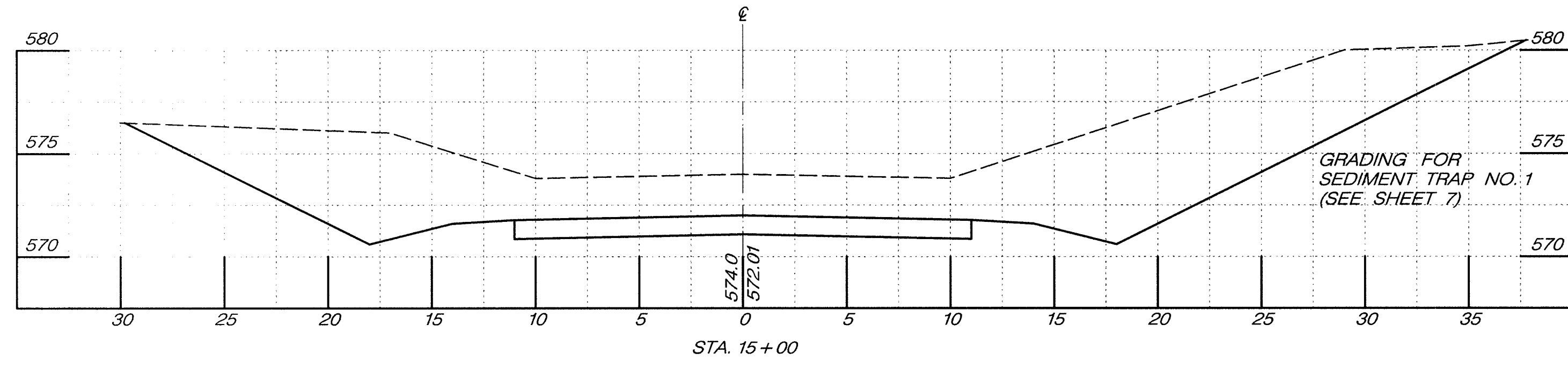
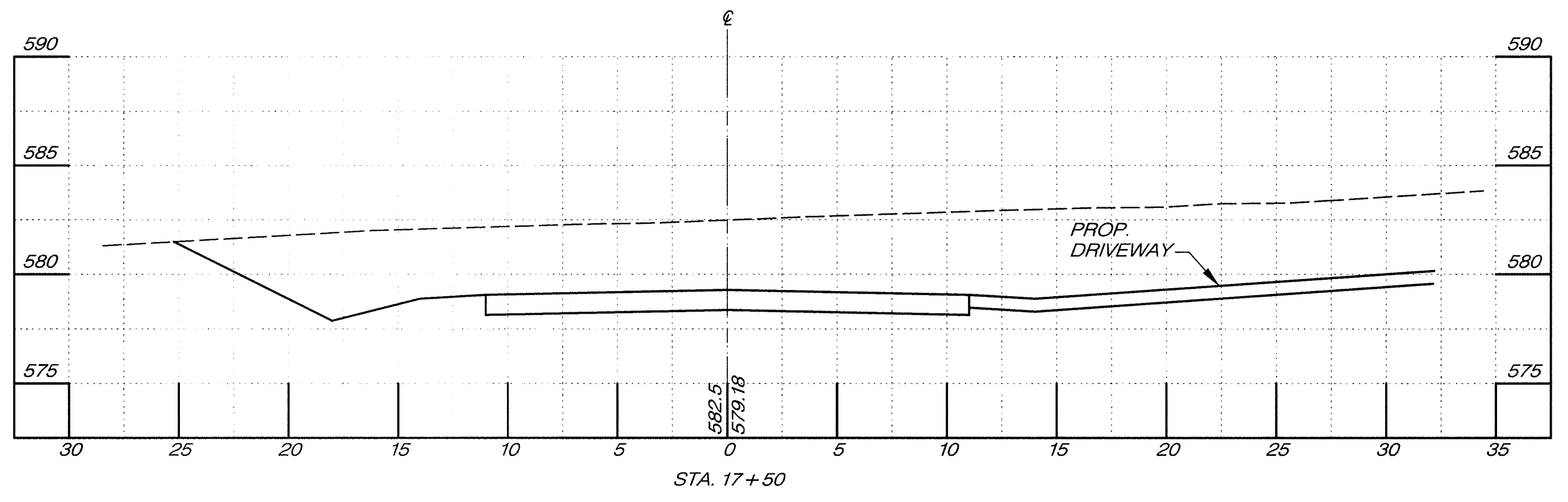
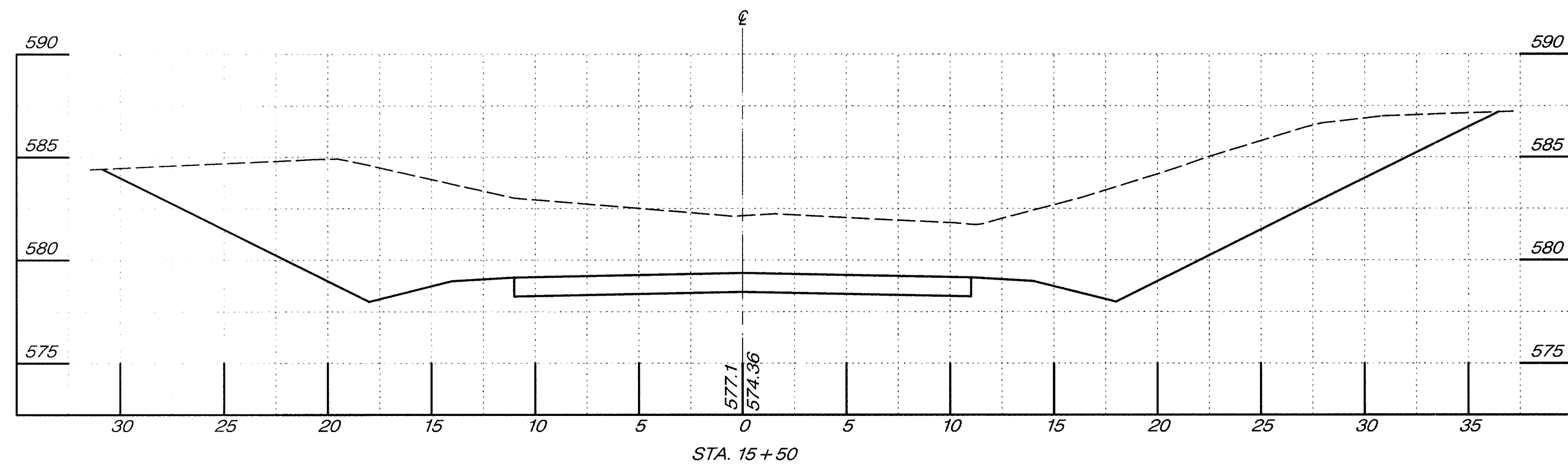

**CROSS SECTIONS**  
 SCALE: HORIZ. 1" = 5'  
 VERT. 1" = 5'

DEPARTMENT OF PUBLIC WORKS  
 HOWARD COUNTY, MARYLAND

*James J. Blum* 4/27/00  
 DEPARTMENT OF PUBLIC WORKS DATE CHIEF, BUREAU OF ENGINEERING

*Ed C. C. C.* 4/27/00  
 CHIEF, TRANSPORTATION PROJECTS AND WATERSHED MANAGEMENT DIVISION DATE CHIEF, BUREAU OF HIGHWAYS

**A/E GROUP, INC.**  
 ENGINEERS • PLANNERS  
 181 E. Main Street  
 Westminster, Maryland 21158  
 A/E Job No. 96-309-047

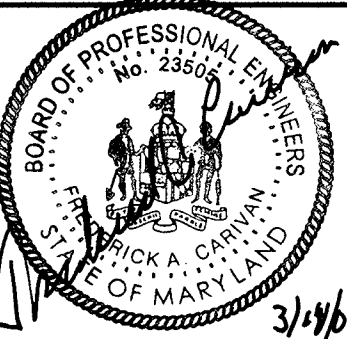

DES: F.A.C.				
DRN: A.M.T.				
CHK: F.A.C.				
DATE: 300	BY:	NO.	REVISION	DATE

CAPITAL PROJECT NO.  
**J-4164**

600' SCALE MAP NO. \_\_\_\_\_ DATE: \_\_\_\_\_

CROSS SECTIONS  
**Highland Rd. Improvements**  
**Triadelphia Mill Road to**  
**Ten Oaks Road**

SCALE AS SHOWN  
 SHEET 12 OF 13

FILE: k:\96-309-047\station\viewdesign\cs12high.dgn  
 DATE: 10-Mar-00 12:33

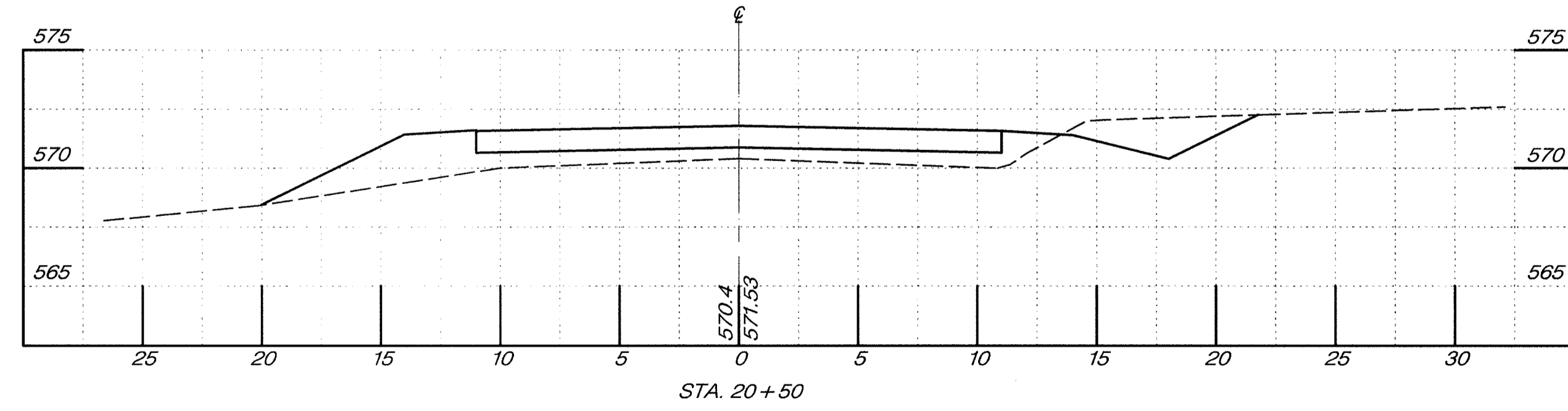
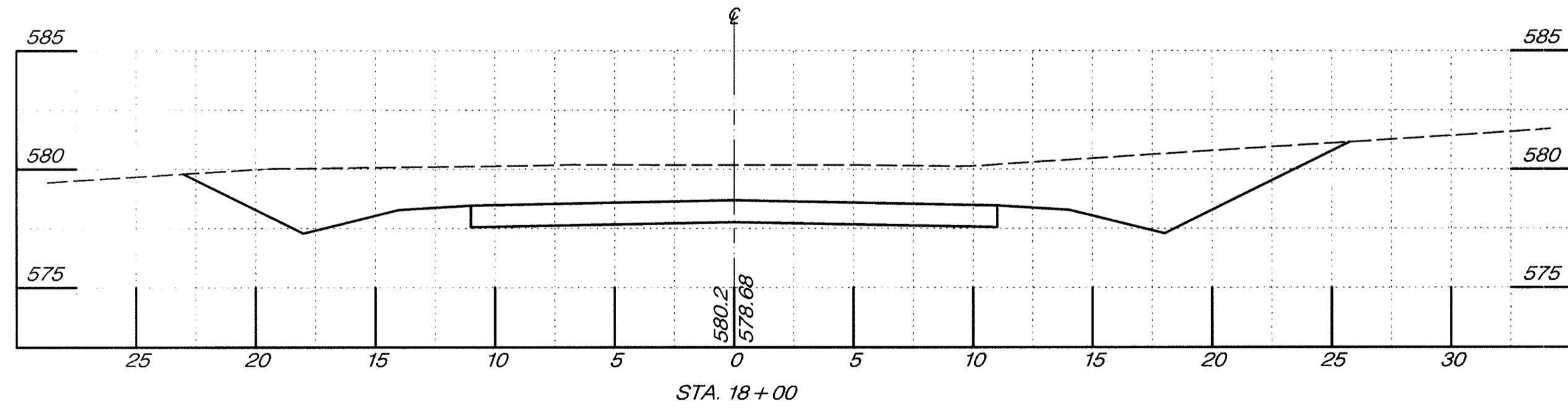
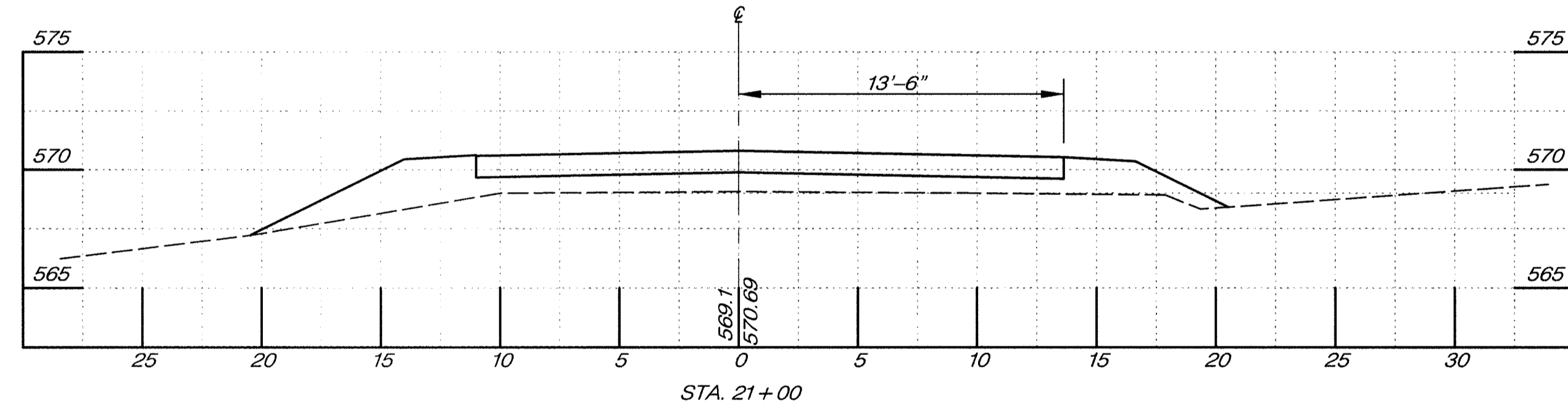
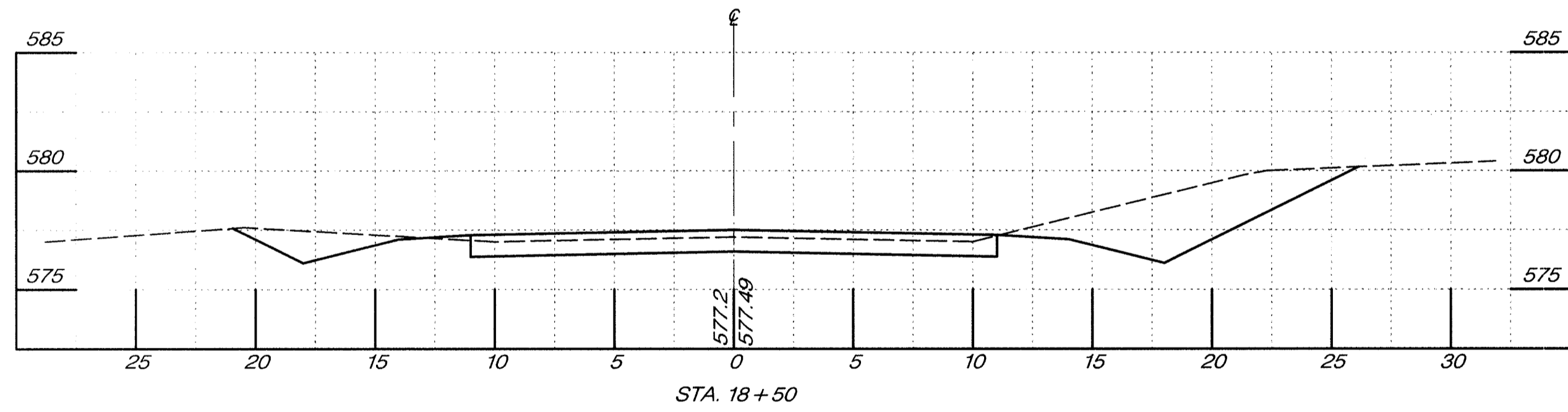
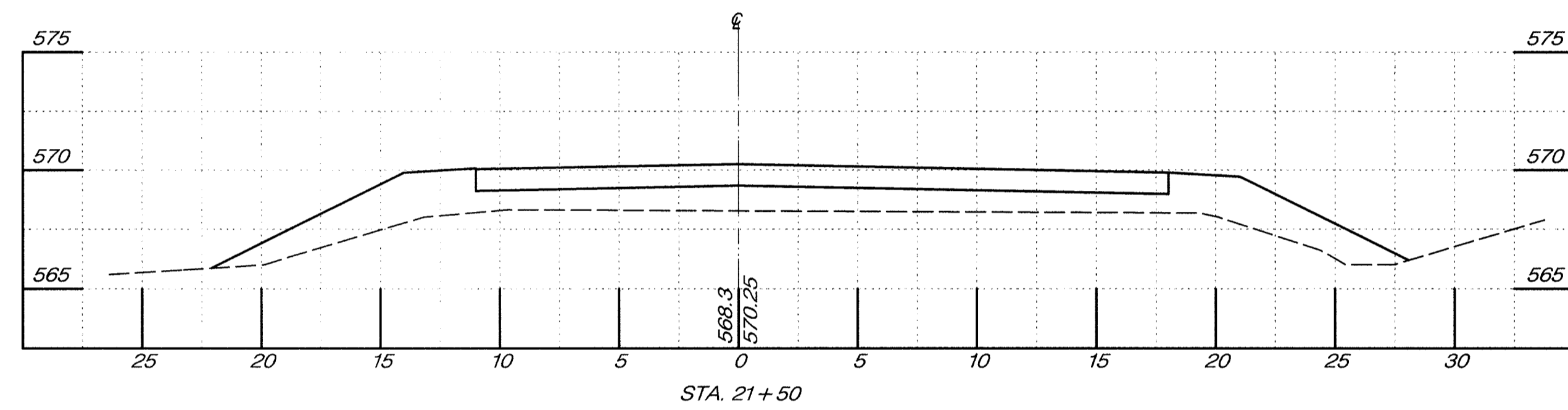
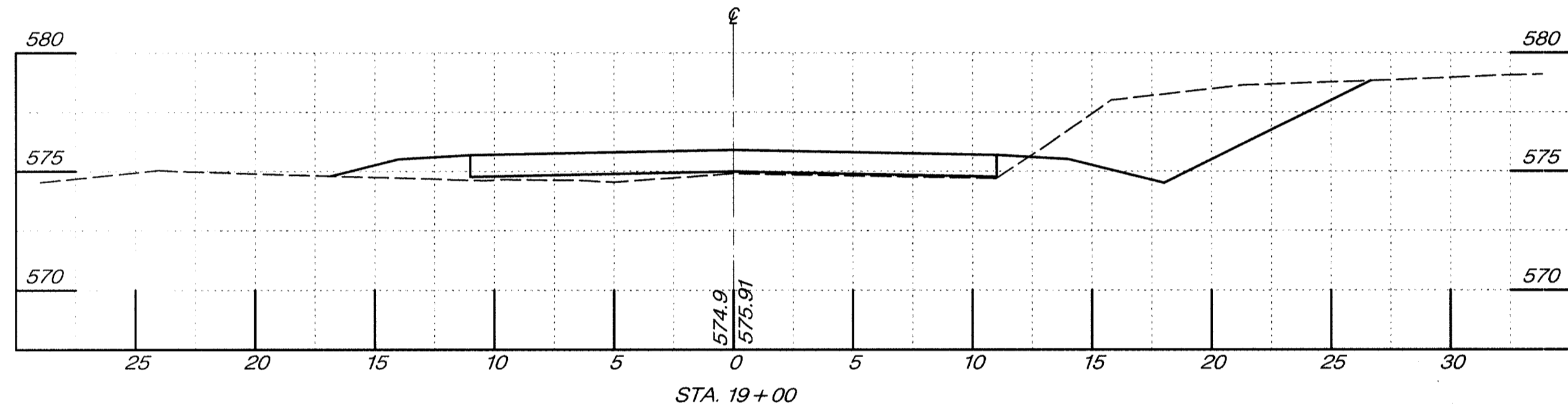
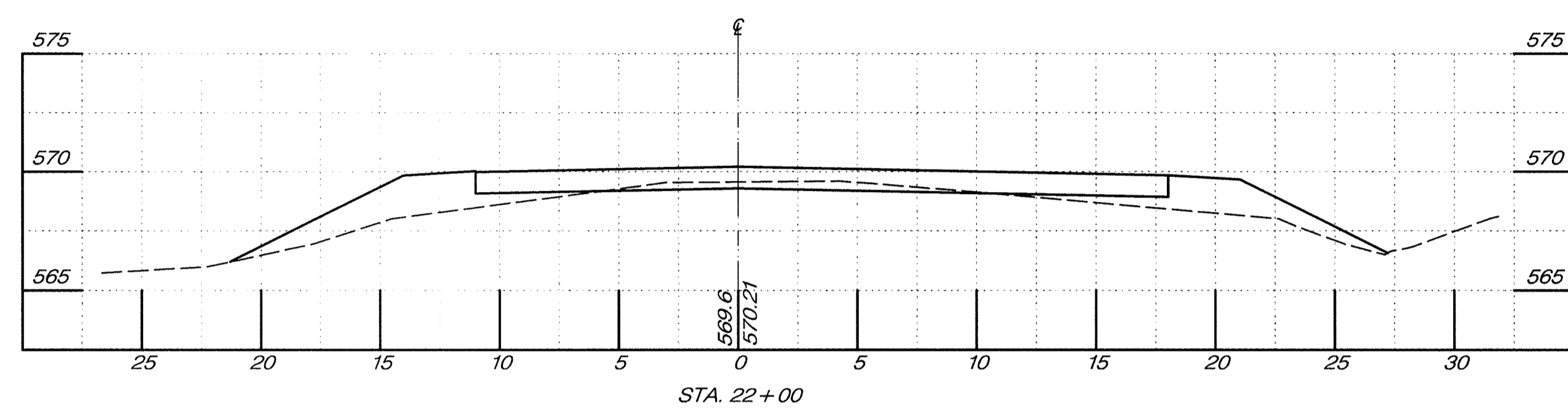
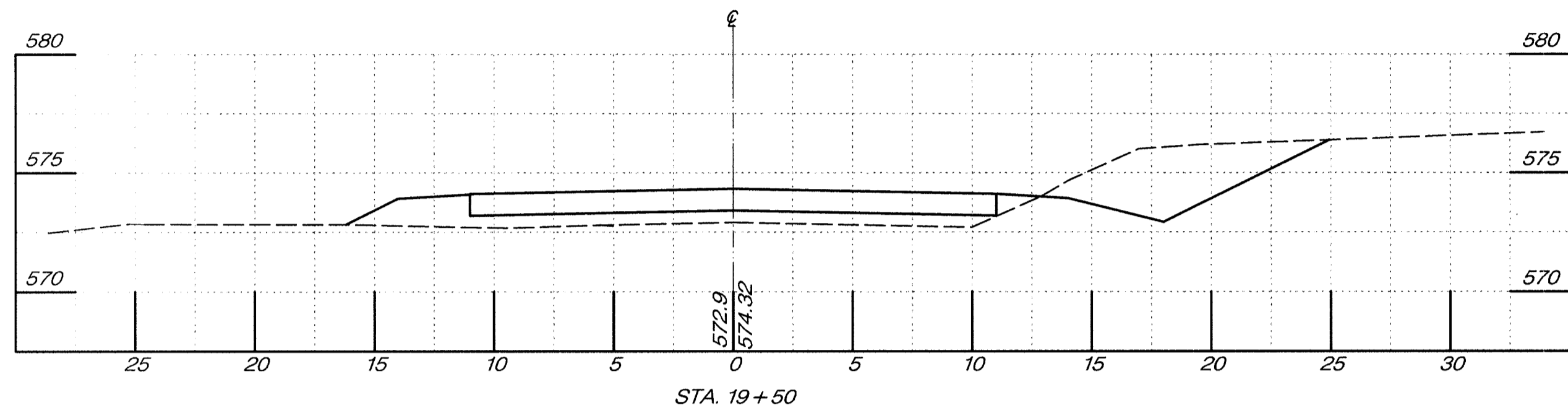
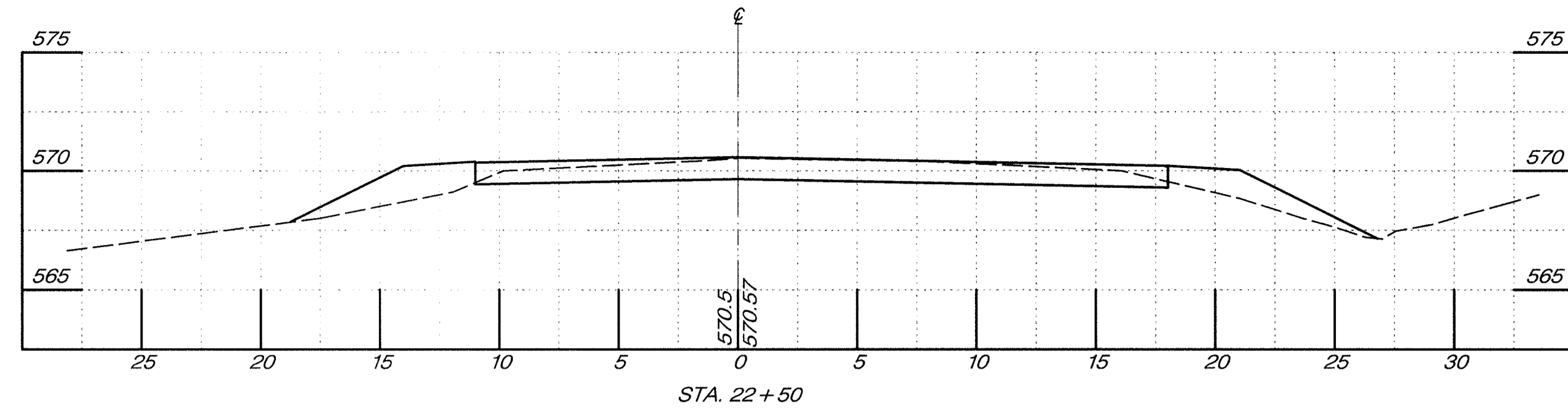
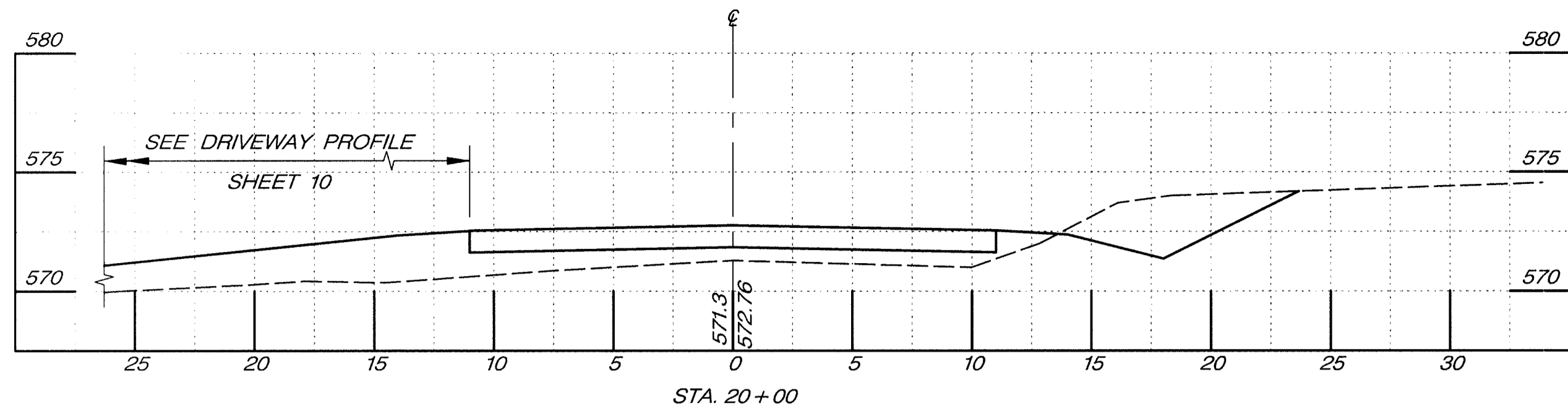

**CROSS SECTIONS**  
 SCALE: HORIZ. 1"=5'  
 VERT. 1"=5'

DEPARTMENT OF PUBLIC WORKS  
 HOWARD COUNTY, MARYLAND

DATE: 4/27/00  
 CHIEF, BUREAU OF ENGINEERING: *Paul H. Espan*

DATE: 4/27/00  
 CHIEF, BUREAU OF HIGHWAYS: *Robert W. L. Bullock*

**A/E GROUP, INC.**  
 ENGINEERS • PLANNERS  
 181 E. Main Street  
 Westminster, Maryland 21158  
 A/E Job No. 96-309-047

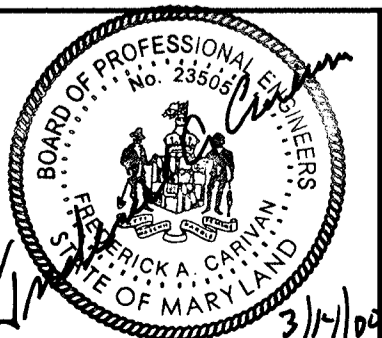

DES. F.A.C.	
DRN. A.M.T.	
CHK. F.A.C.	
DATE: 300	
BY	NO.
REVISION	DATE

CAPITAL PROJECT NO.  
**J-4164**

600' SCALE MAP NO. \_\_\_\_\_ DATE: \_\_\_\_\_

CROSS SECTIONS  
**Highland Rd. Improvements  
 Triadelphia Mill Road to  
 Ten Oaks Road**

SCALE AS SHOWN  
 SHEET 13 OF 13

FILE: s:\96-309\047\station\newdesign\csl2high.dgn  
 DATE: 10-Mar-00 12:33