

SCALE HORIZONTAL: 1"=10' VERTICAL: 1"=10'

NOTE: CROSS SECTIONS FOR CONTRACTOR'S USE. NOT PART OF GRADING PERMIT PLANS.

LEGEND

— AS-BUILT - - - - - EXISTING — PROPOSED [X] CHANNEL BREACH PROTECTION [W] WOOD DROP RIFFLE [G] WOOD GLIDE RIFFLE [B] TOE BOULDER PROTECTION [S] OUTFALL STABILIZATION

DEPARTMENT OF PUBLIC WORKS
HOWARD COUNTY, MARYLAND

Mark D. ...
 CHIEF, BUREAU OF ENVIRONMENTAL SERVICES

10/26/18
 DATE

MCCORMICK TAYLOR

509 South Exeter Street
 4th Floor
 Baltimore, Maryland 21202
 (410) 662-7400

Howard County
 MARYLAND

Storm Water Management Division
 Bureau of Environmental Services
 6751 Columbia Gateway Drive, Suite 514
 Columbia, Maryland 21046-3143
 (410) 313-6444



DES: KR /NW	LEN	AS-BUILT	11/08/19
DRN: DD			
CHK: LN			
DATE: 10/22/18	BY	NO.	REVISION
			DATE

HOWARD COUNTY STORMWATER MANAGEMENT EVALUATION
LITTLE PATUXENT AT FREDERICK ROAD
STREAM REHABILITATION PROJECT
CAPITAL PROJECT #D-1158
HOWARD COUNTY
HSCD #: EP-17-39
CROSS SECTIONS

SCALE AS SHOWN

SHEET 1 OF 23

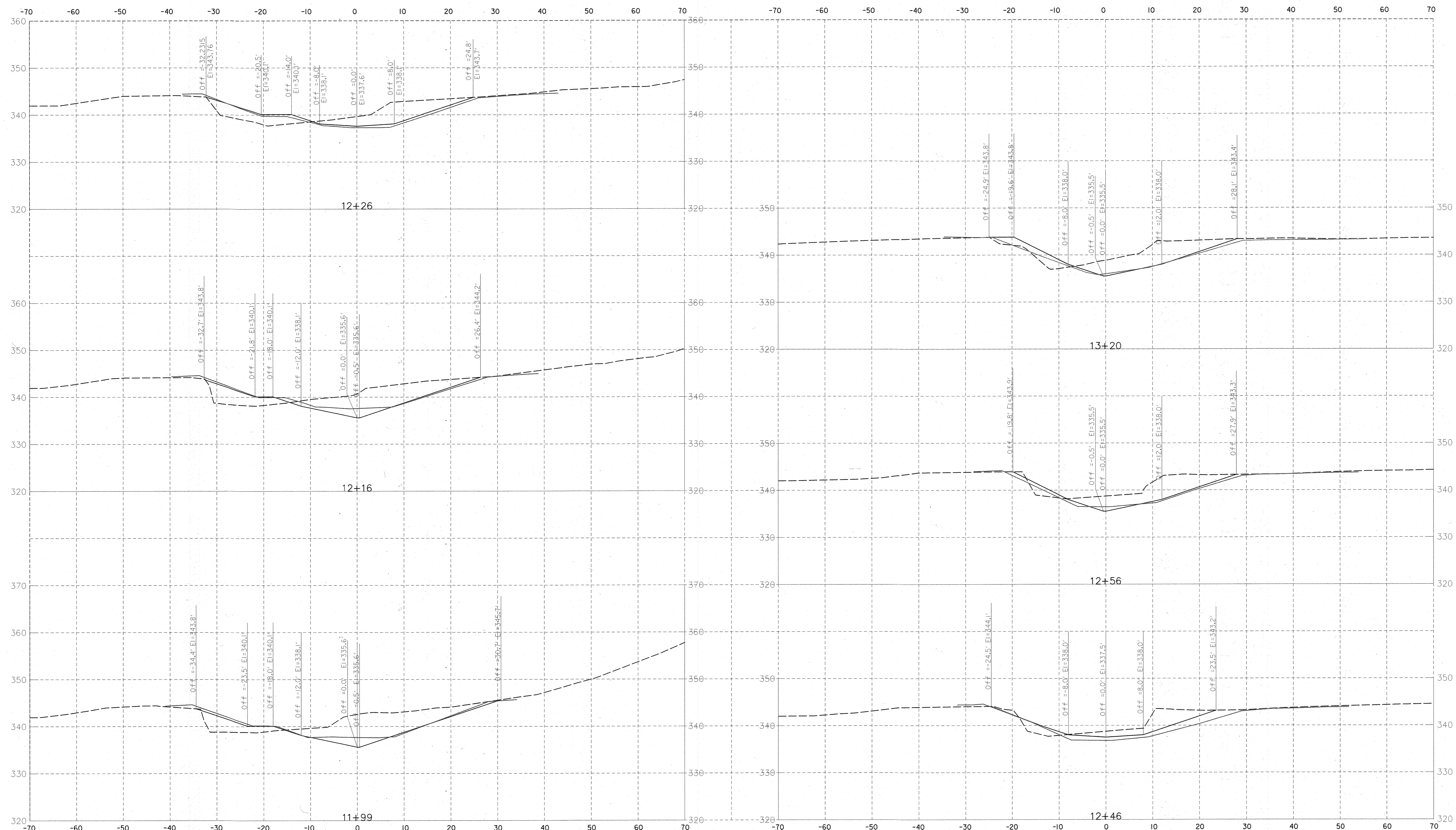

SCALE HORIZONTAL: 1"=10' VERTICAL: 1"=10'

NOTE: CROSS SECTIONS FOR CONTRACTOR'S USE. NOT PART OF GRADING PERMIT PLANS.

LEGEND

— AS-BUILT - - - EXISTING — PROPOSED [X] CHANNEL BREACH PROTECTION [W] WOOD DROP RIFFLE [G] WOOD GLIDE RIFFLE [B] TOE BOULDER PROTECTION [S] OUTFALL STABILIZATION

DEPARTMENT OF PUBLIC WORKS
HOWARD COUNTY, MARYLAND

Michael J. ...
 CHIEF, BUREAU OF ENVIRONMENTAL SERVICES

10/24/18
 DATE

MCCORMICK TAYLOR

509 South Exeter Street
 4th Floor
 Baltimore, Maryland 21202
 (410) 662-7400

Howard County
 MARYLAND

Storm Water Management Division
 Bureau of Environmental Services
 6751 Columbia Gateway Drive, Suite 514
 Columbia, Maryland 21046-3143
 (410) 313-6444



DES: KR /NW	LEN	AS-BUILT	11/08/19
DRN: DD			
CHK: LN			
DATE: 10/22/18	BY	NO.	REVISION
			DATE

HOWARD COUNTY STORMWATER MANAGEMENT EVALUATION
LITTLE PATUXENT AT FREDERICK ROAD
STREAM REHABILITATION PROJECT
CAPITAL PROJECT #D-1158
HOWARD COUNTY
HSCD #: EP-17-39
CROSS SECTIONS

SCALE AS SHOWN

SHEET 2 OF 23

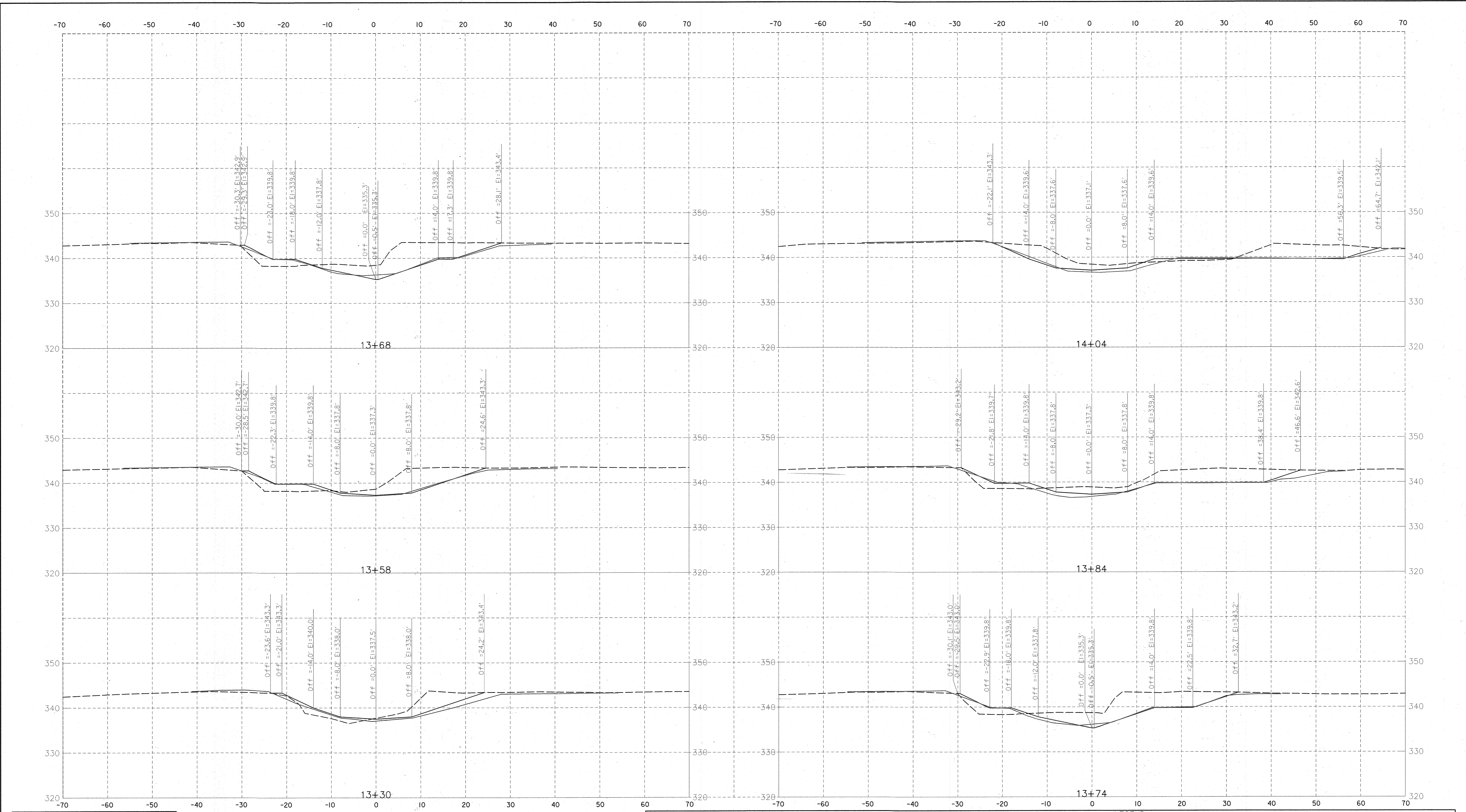

SCALE
HORIZONTAL: 1"=10' VERTICAL: 1"=10'

NOTE: CROSS SECTIONS FOR CONTRACTOR'S USE.
NOT PART OF GRADING PERMIT PLANS.

LEGEND
 — AS-BUILT - - - EXISTING — PROPOSED [X] CHANNEL BREACH PROTECTION [W] WOOD DROP RIFFLE [G] WOOD GLIDE RIFFLE [B] TOE BOULDER PROTECTION [S] OUTFALL STABILIZATION

DEPARTMENT OF PUBLIC WORKS
HOWARD COUNTY, MARYLAND

 CHIEF, BUREAU OF ENVIRONMENTAL SERVICES
 10/26/18
 DATE

MCCORMICK TAYLOR
 509 South Exeter Street
 4th Floor
 Baltimore, Maryland 21202
 (410) 662-7400

Howard County
 MARYLAND
 Storm Water Management Division
 Bureau of Environmental Services
 6751 Columbia Gateway Drive, Suite 514
 Columbia, Maryland 21046-3143
 (410) 313-6444

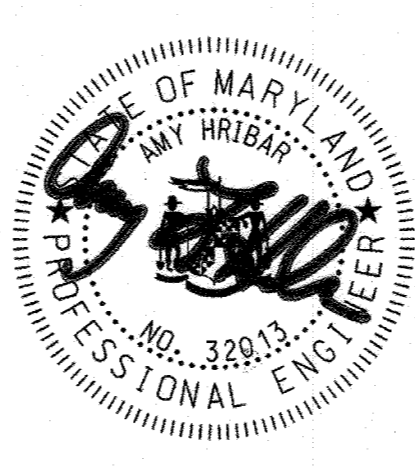

DES: KR /NW	LEN			AS-BUILT	11/08/19
DRN: DD					
CHK: LN					
DATE: 10/22/18	BY	NO.	REVISION	DATE	

HOWARD COUNTY STORMWATER MANAGEMENT EVALUATION
LITTLE PATUXENT AT FREDERICK ROAD
STREAM REHABILITATION PROJECT
CAPITAL PROJECT #D-1158
HOWARD COUNTY
HSCD #: EP-17-39
CROSS SECTIONS

SCALE
AS SHOWN
SHEET
3 OF 23

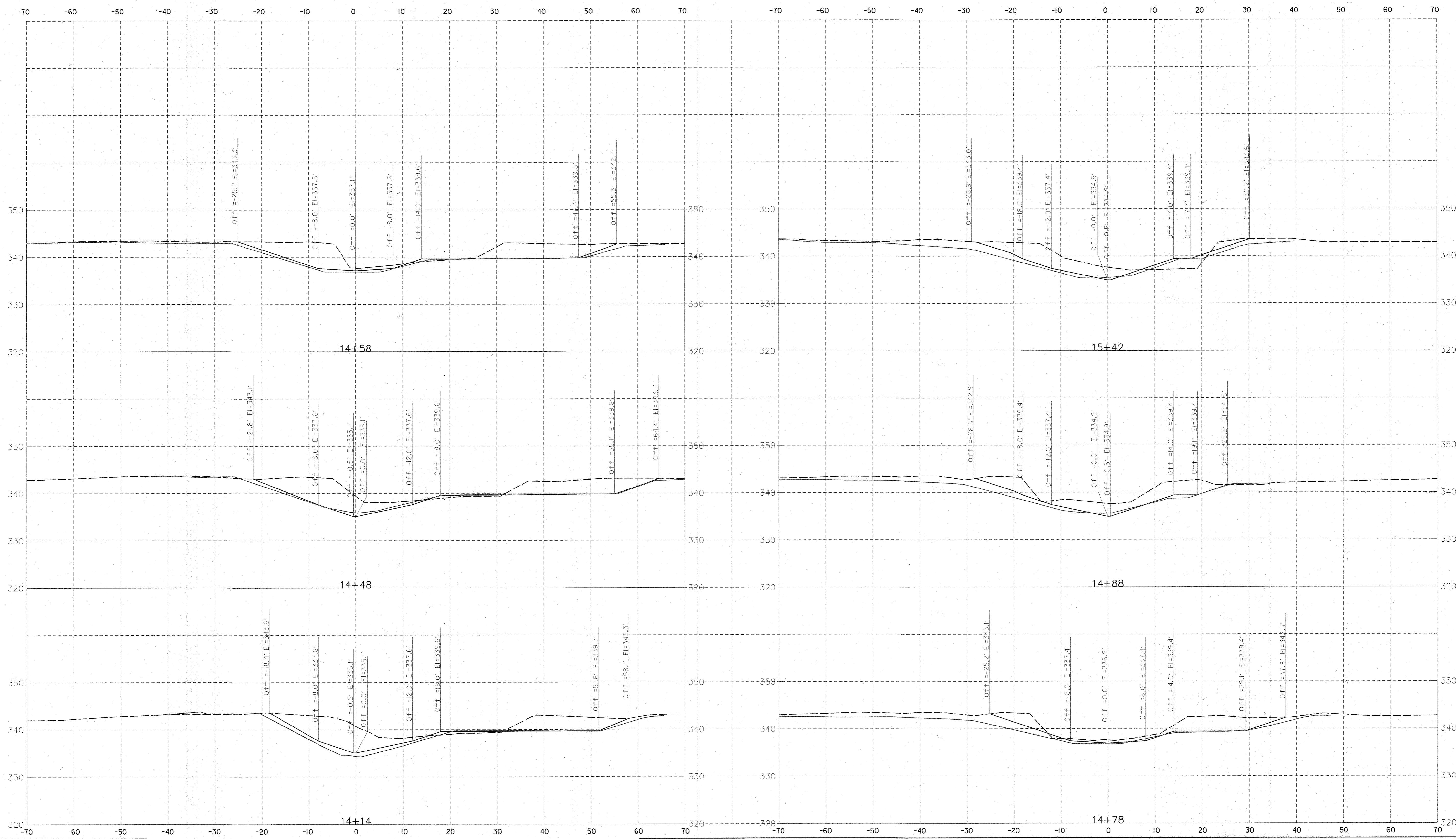

SCALE
HORIZONTAL: 1"=10' VERTICAL: 1"= 10'

NOTE: CROSS SECTIONS FOR CONTRACTOR'S USE.
NOT PART OF GRADING PERMIT PLANS.

— AS-BUILT - - - EXISTING — PROPOSED [X] CHANNEL BREACH PROTECTION [X] WOOD DROP RIFFLE [X] WOOD GLIDE RIFFLE [X] TOE BOULDER PROTECTION [X] OUTFALL STABILIZATION

DEPARTMENT OF PUBLIC WORKS
HOWARD COUNTY, MARYLAND

Mark D. L...
CHIEF, BUREAU OF ENVIRONMENTAL SERVICES

10/24/18
DATE

McCORMICK TAYLOR
509 South Exeter Street
4th Floor
Baltimore, Maryland 21202
(410) 662-7400

Howard County
MARYLAND

Storm Water Management Division
Bureau of Environmental Services
6751 Columbia Gateway Drive, Suite 514
Columbia, Maryland 21046-3143
(410) 313-6444



DES: KR /NW	LEN	AS-BUILT	11/08/19
DRN: DD			
CHK: LN			
DATE: 10/22/18	BY	NO.	REVISION
			DATE

HOWARD COUNTY STORMWATER MANAGEMENT EVALUATION
LITTLE PATUXENT AT FREDERICK ROAD
STREAM REHABILITATION PROJECT
CAPITAL PROJECT #D-1158
HOWARD COUNTY
HSCD #: EP-17-39
CROSS SECTIONS

SCALE
AS SHOWN

SHEET
4 OF 23

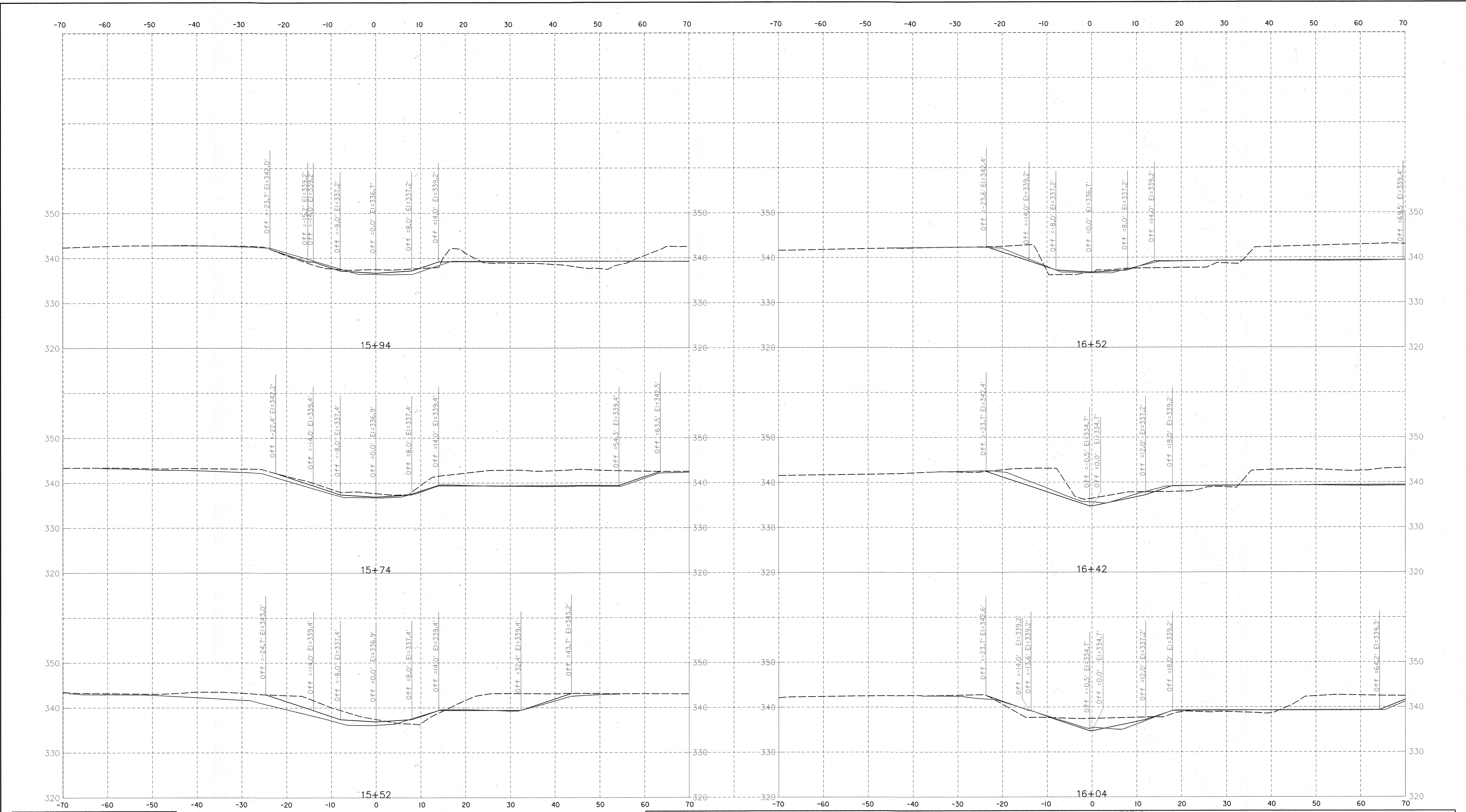

SCALE
HORIZONTAL: 1"=10' VERTICAL: 1"=10'

NOTE: CROSS SECTIONS FOR CONTRACTOR'S USE.
NOT PART OF GRADING PERMIT PLANS.

— AS-BUILT - - - EXISTING — PROPOSED [X] CHANNEL BREACH PROTECTION [W] WOOD DROP RIFFLE [G] WOOD GLIDE RIFFLE [B] TOE BOULDER PROTECTION [S] OUTFALL STABILIZATION

DEPARTMENT OF PUBLIC WORKS
HOWARD COUNTY, MARYLAND

Mark D. ...
CHIEF, BUREAU OF ENVIRONMENTAL SERVICES

10/26/18
DATE

McCORMICK TAYLOR
509 South Exeter Street
4th Floor
Baltimore, Maryland 21202
(410) 662-7400

Howard County
MARYLAND

Storm Water Management Division
Bureau of Environmental Services
6751 Columbia Gateway Drive, Suite 514
Columbia, Maryland 21046-3143
(410) 313-6444



DES: KR /NW	LEN		AS-BUILT	11/08 /19
DRN: DD				
CHK: LN				
DATE: 10/22/18	BY	NO.	REVISION	DATE

HOWARD COUNTY STORMWATER MANAGEMENT EVALUATION
LITTLE PATUXENT AT FREDERICK ROAD
STREAM REHABILITATION PROJECT
CAPITAL PROJECT #D-1158
HOWARD COUNTY
HSCD #: EP-17-39
CROSS SECTIONS

SCALE
AS SHOWN

SHEET
5 OF 23

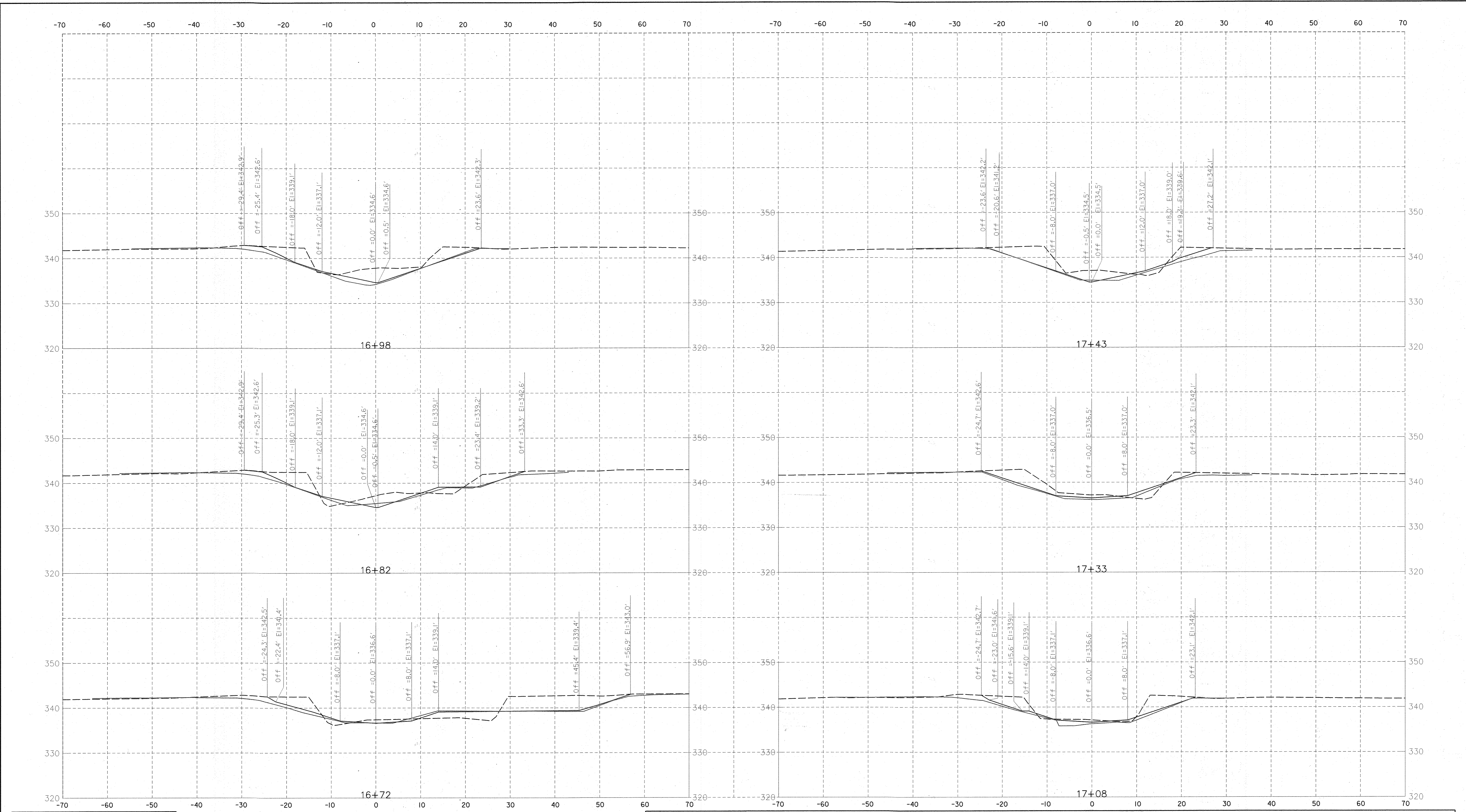

SCALE
HORIZONTAL: 1"=10' VERTICAL: 1" = 10'

NOTE: CROSS SECTIONS FOR CONTRACTOR'S USE.
NOT PART OF GRADING PERMIT PLANS.

LEGEND
 --- AS-BUILT - - - - - EXISTING ——— PROPOSED [X] CHANNEL BREACH PROTECTION [W] WOOD DROP RIFFLE [G] WOOD GLIDE RIFFLE [B] TOE BOULDER PROTECTION [S] OUTFALL STABILIZATION

DEPARTMENT OF PUBLIC WORKS
HOWARD COUNTY, MARYLAND

 CHIEF, BUREAU OF ENVIRONMENTAL SERVICES
 10/26/18
 DATE

McCORMICK TAYLOR
 509 South Exeter Street
 4th Floor
 Baltimore, Maryland 21202
 (410) 662-7400

Howard County
 MARYLAND
 Storm Water Management Division
 Bureau of Environmental Services
 6751 Columbia Gateway Drive, Suite 514
 Columbia, Maryland 21046-3143
 (410) 313-6444



DES: KR /NW	LEN	AS-BUILT	11/08/19
DRN: DD			
CHK: LN			
DATE: 10/22/18	BY	NO.	REVISION

HOWARD COUNTY STORMWATER MANAGEMENT EVALUATION
LITTLE PATUXENT AT FREDERICK ROAD
STREAM REHABILITATION PROJECT
CAPITAL PROJECT #D-1158
HOWARD COUNTY
HSCD #: EP-17-39
CROSS SECTIONS

SCALE
AS SHOWN
SHEET
6 OF 23

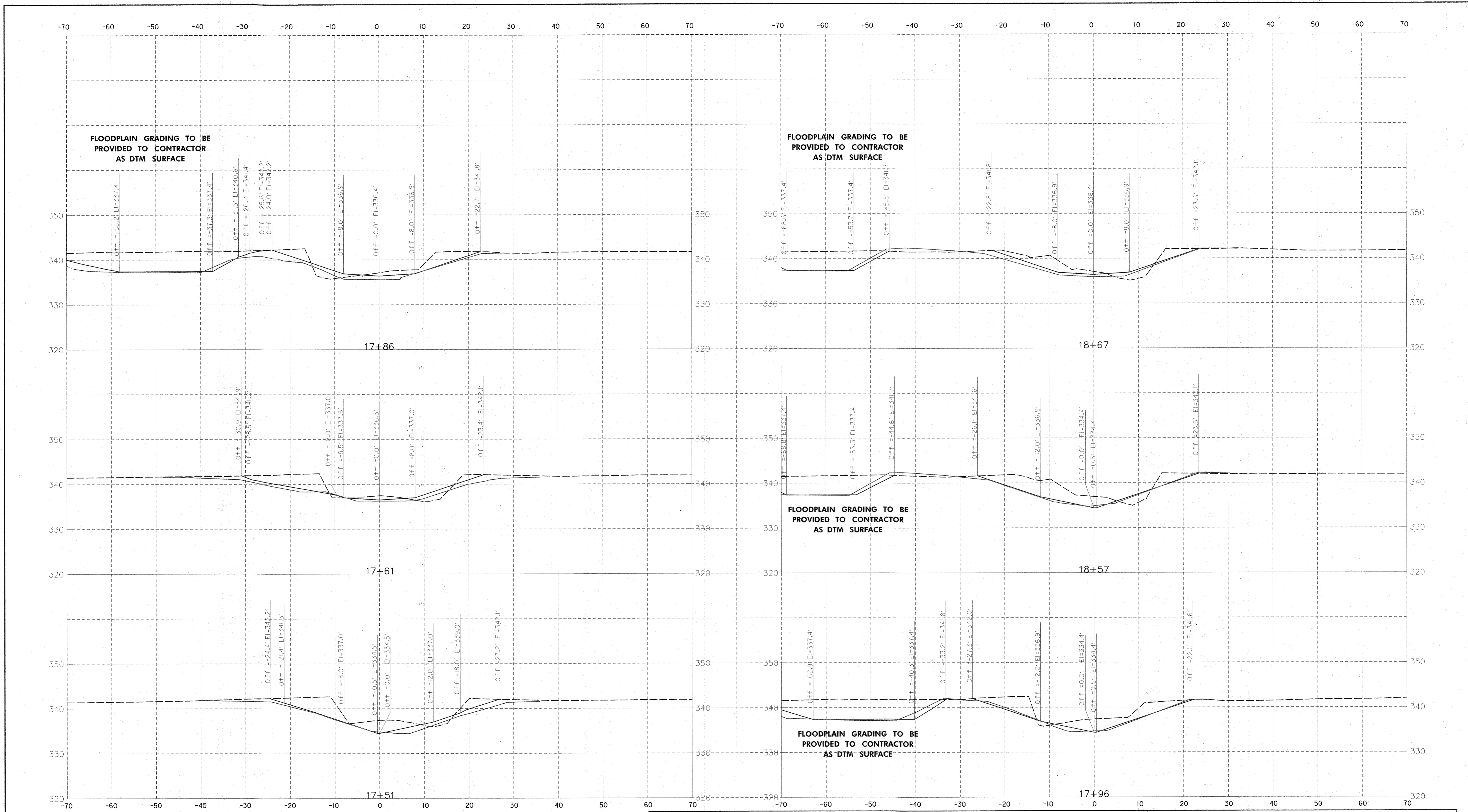

SCALE
HORIZONTAL: 1"=10' VERTICAL: 1"=10'

NOTE: CROSS SECTIONS FOR CONTRACTOR'S USE.
NOT PART OF GRADING PERMIT PLANS.

LEGEND
 --- AS-BUILT - - - EXISTING — PROPOSED [X] CHANNEL BREACH PROTECTION [W] WOOD DROP RIFFLE [G] WOOD GLIDE RIFFLE [B] TOE BOULDER PROTECTION [S] OUTFALL STABILIZATION

DEPARTMENT OF PUBLIC WORKS
HOWARD COUNTY, MARYLAND

Mark D. ...
CHIEF, BUREAU OF ENVIRONMENTAL SERVICES

10/21/18
DATE

McCORMICK TAYLOR
509 South Exeter Street
4th Floor
Baltimore, Maryland 21202
(410) 662-7400

Howard County MARYLAND
Storm Water Management Division
Bureau of Environmental Services
6751 Columbia Gateway Drive, Suite 514
Columbia, Maryland 21046-3143
(410) 313-6444



DES: KR /NW	LEN	AS-BUILT	11/08/19
DRN: DD			
CHK: LN			
DATE: 10/22/18			
BY	NO.	REVISION	DATE

HOWARD COUNTY STORMWATER MANAGEMENT EVALUATION
LITTLE PATUXENT AT FREDERICK ROAD
STREAM REHABILITATION PROJECT
CAPITAL PROJECT #D-1158
HOWARD COUNTY
HSCD #: EP-17-39
CROSS SECTIONS

SCALE
AS SHOWN
SHEET
7 OF 23

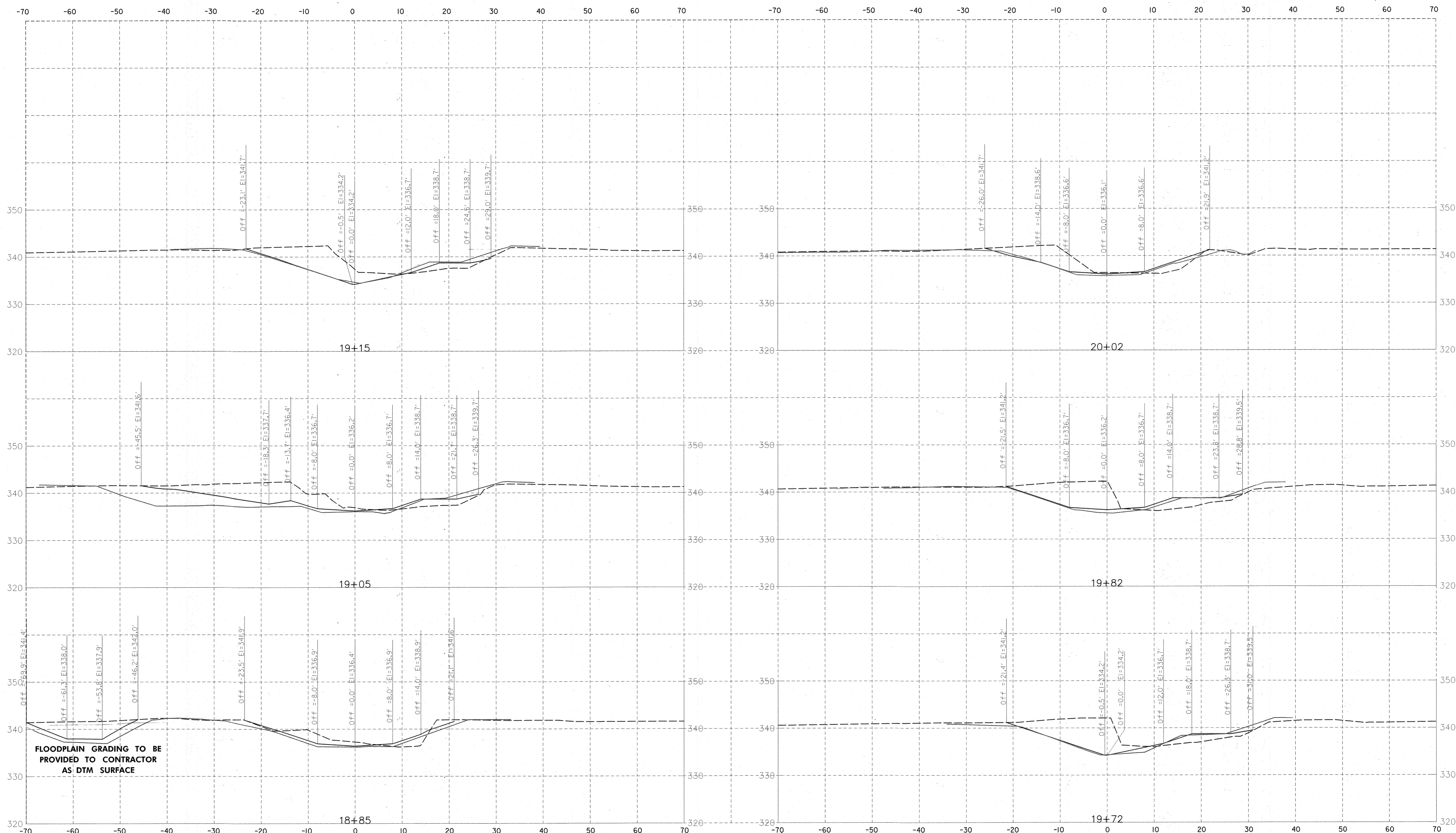

SCALE HORIZONTAL: 1"=10' VERTICAL: 1"=10'

NOTE: CROSS SECTIONS FOR CONTRACTOR'S USE. NOT PART OF GRADING PERMIT PLANS.

LEGEND

— AS-BUILT - - - EXISTING — PROPOSED [Cross-hatch] CHANNEL BREACH PROTECTION [Diagonal lines] WOOD DROP RIFFLE [Stippled] WOOD GLIDE RIFFLE [Dotted] TOE BOULDER PROTECTION [Horizontal lines] OUTFALL STABILIZATION

DEPARTMENT OF PUBLIC WORKS
HOWARD COUNTY, MARYLAND

M. J. [Signature]
 CHIEF, BUREAU OF ENVIRONMENTAL SERVICES

10/24/18
 DATE

MCCORMICK TAYLOR

509 South Exeter Street
 4th Floor
 Baltimore, Maryland 21202
 (410) 662-7400

Howard County
 MARYLAND

Storm Water Management Division
 Bureau of Environmental Services
 6751 Columbia Gateway Drive, Suite 514
 Columbia, Maryland 21046-3143
 (410) 313-6444



DES: KR /NW	LEN		AS-BUILT	11/08/19
DRN: DD				
CHK: LN				
DATE: 10/22/18	BY	NO.	REVISION	DATE

HOWARD COUNTY STORMWATER MANAGEMENT EVALUATION
LITTLE PATUXENT AT FREDERICK ROAD
STREAM REHABILITATION PROJECT
CAPITAL PROJECT #D-1158
HOWARD COUNTY
HSCD #: EP-17-39
CROSS SECTIONS

SCALE AS SHOWN

SHEET 8 OF 23

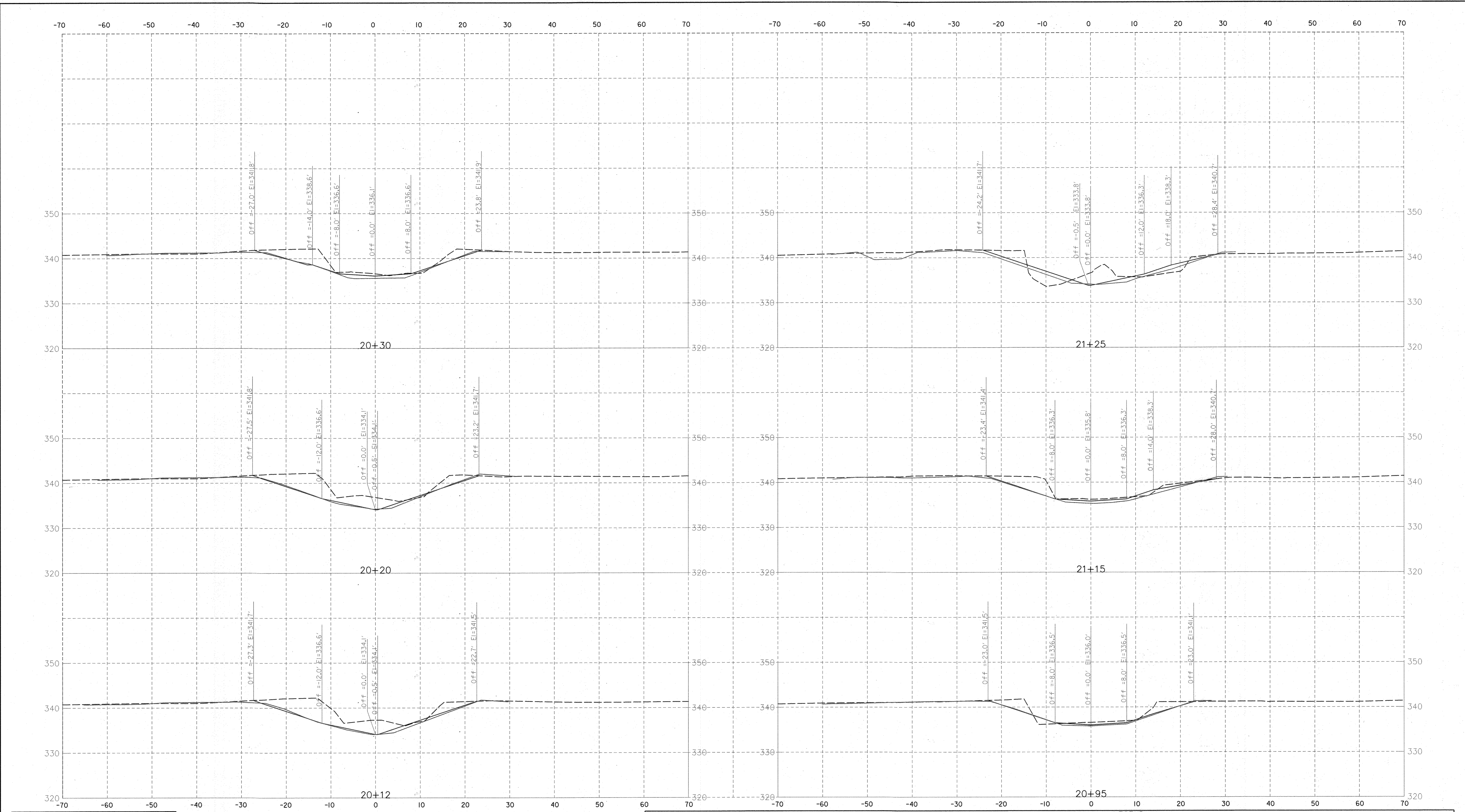

SCALE
HORIZONTAL: 1"=10' VERTICAL: 1"= 10'

NOTE: CROSS SECTIONS FOR CONTRACTOR'S USE.
NOT PART OF GRADING PERMIT PLANS.

LEGEND
 — AS-BUILT - - - EXISTING — PROPOSED [X] CHANNEL BREACH PROTECTION [W] WOOD DROP RIFFLE [G] WOOD GLIDE RIFFLE [B] TOE BOULDER PROTECTION [S] OUTFALL STABILIZATION

DEPARTMENT OF PUBLIC WORKS
HOWARD COUNTY, MARYLAND

 CHIEF, BUREAU OF ENVIRONMENTAL SERVICES
 10/26/18
 DATE

McCORMICK TAYLOR
 509 South Exeter Street
 4th Floor
 Baltimore, Maryland 21202
 (410) 662-7400

Howard County
 MARYLAND
 Storm Water Management Division
 Bureau of Environmental Services
 6751 Columbia Gateway Drive, Suite 514
 Columbia, Maryland 21046-3143
 (410) 313-6444



DES: KR /NW	LEN	AS-BUILT	11/08/19
DRN: DD			
CHK: LN			
DATE: 10/22/18	BY	NO.	REVISION
			DATE

HOWARD COUNTY STORMWATER MANAGEMENT EVALUATION
LITTLE PATUXENT AT FREDERICK ROAD
STREAM REHABILITATION PROJECT
CAPITAL PROJECT #D-1158
HOWARD COUNTY
HSCD #: EP-17-39
CROSS SECTIONS

SCALE
AS SHOWN
SHEET
9 OF 23

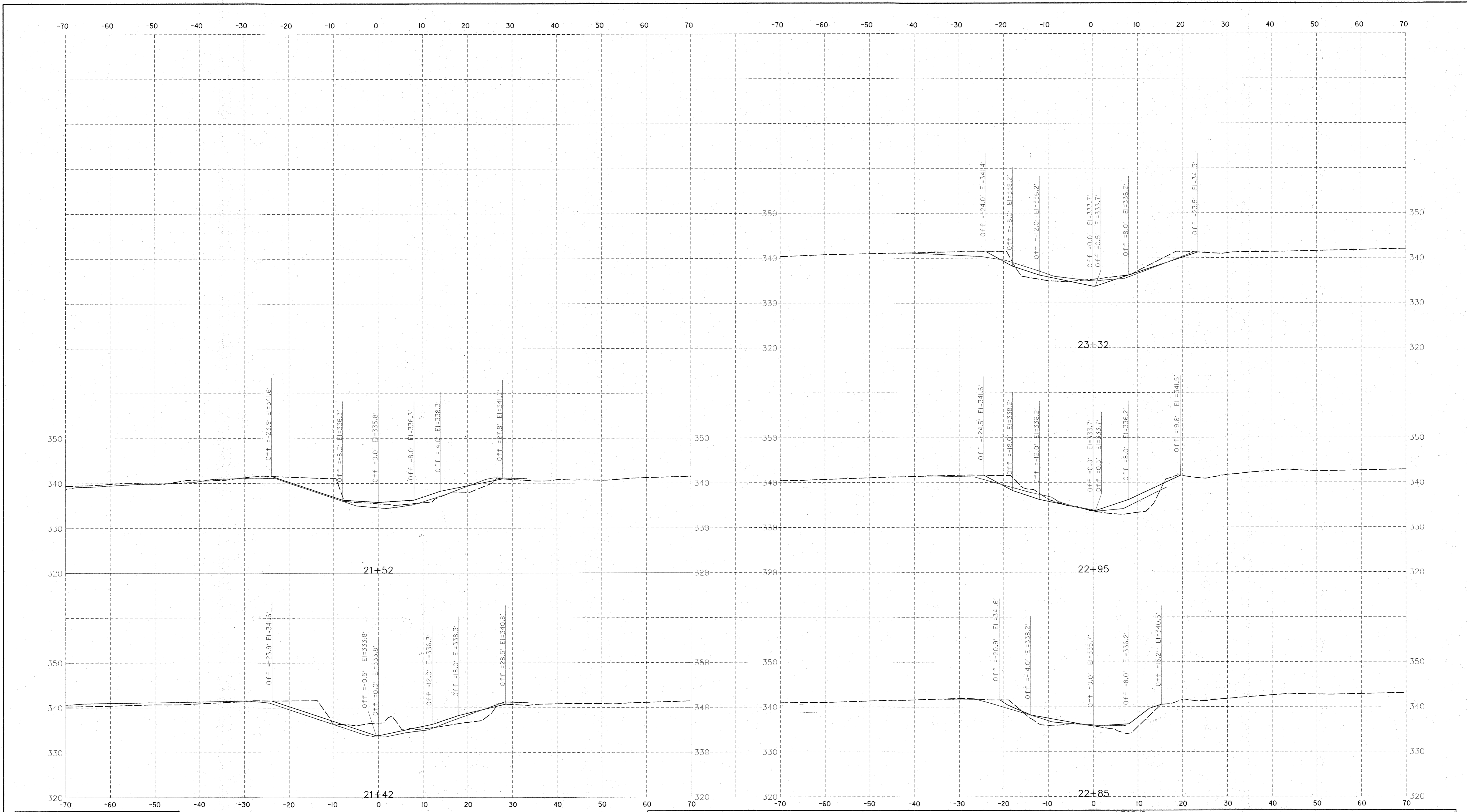

SCALE
HORIZONTAL: 1"=10' VERTICAL: 1"= 10'

NOTE: CROSS SECTIONS FOR CONTRACTOR'S USE.
NOT PART OF GRADING PERMIT PLANS.

— AS-BUILT - - - EXISTING PROPOSED [X] CHANNEL BREACH PROTECTION [X] WOOD DROP RIFFLE [X] WOOD GLIDE RIFFLE [X] TOE BOULDER PROTECTION [X] OUTFALL STABILIZATION

DEPARTMENT OF PUBLIC WORKS
HOWARD COUNTY, MARYLAND

Michael J. ...
CHIEF, BUREAU OF ENVIRONMENTAL SERVICES

10/26/18
DATE

MCCORMICK TAYLOR
509 South Exeter Street
4th Floor
Baltimore, Maryland 21202
(410) 662-7400

Howard County
MARYLAND

Storm Water Management Division
Bureau of Environmental Services
6751 Columbia Gateway Drive, Suite 514
Columbia, Maryland 21046-3143
(410) 313-6444



DES: KR /NW	LEN		AS-BUILT	11/08/19
DRN: DD				
CHK: LN				
DATE: 10/22/18	BY	NO.	REVISION	DATE

HOWARD COUNTY STORMWATER MANAGEMENT EVALUATION
LITTLE PATUXENT AT FREDERICK ROAD
STREAM REHABILITATION PROJECT
CAPITAL PROJECT #D-1158
HOWARD COUNTY
HSCD #: EP-17-39
CROSS SECTIONS

SCALE
AS SHOWN

SHEET
10 OF 23

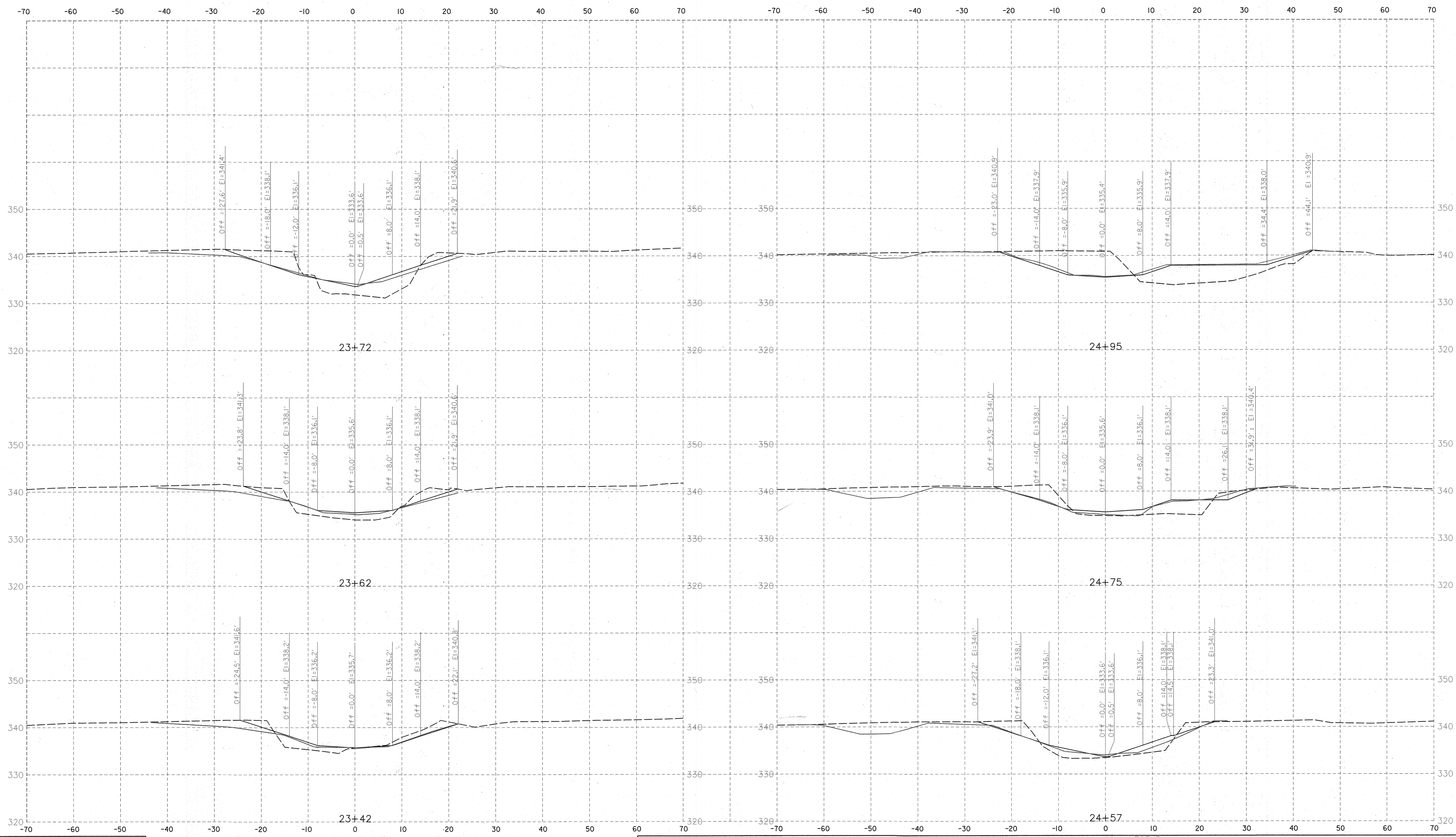

SCALE
HORIZONTAL: 1"=10' VERTICAL: 1"=10'

NOTE: CROSS SECTIONS FOR CONTRACTOR'S USE.
NOT PART OF GRADING PERMIT PLANS.

LEGEND
 --- AS-BUILT - - - EXISTING — PROPOSED [X] CHANNEL BREACH PROTECTION [W] WOOD DROP RIFFLE [G] WOOD GLIDE RIFFLE [B] TOE BOULDER PROTECTION [S] OUTFALL STABILIZATION

DEPARTMENT OF PUBLIC WORKS
HOWARD COUNTY, MARYLAND

 CHIEF, BUREAU OF ENVIRONMENTAL SERVICES
 10/26/18
 DATE

MCCORMICK TAYLOR
 509 South Exeter Street
 4th Floor
 Baltimore, Maryland 21202
 (410) 662-7400

Howard County
 MARYLAND
 Storm Water Management Division
 Bureau of Environmental Services
 6751 Columbia Gateway Drive, Suite 514
 Columbia, Maryland 21046-3143
 (410) 313-6444

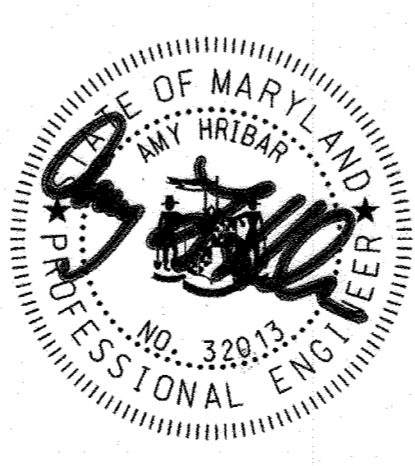

DES: KR /NW	LEN		AS-BUILT	11/08/19
DRN: DD				
CHK: LN				
DATE: 10/22/18	BY	NO.	REVISION	DATE

HOWARD COUNTY STORMWATER MANAGEMENT EVALUATION
LITTLE PATUXENT AT FREDERICK ROAD
STREAM REHABILITATION PROJECT
CAPITAL PROJECT #D-1158
HOWARD COUNTY
HSCD #: EP-17-39
CROSS SECTIONS

SCALE
AS SHOWN
SHEET
11 OF 23

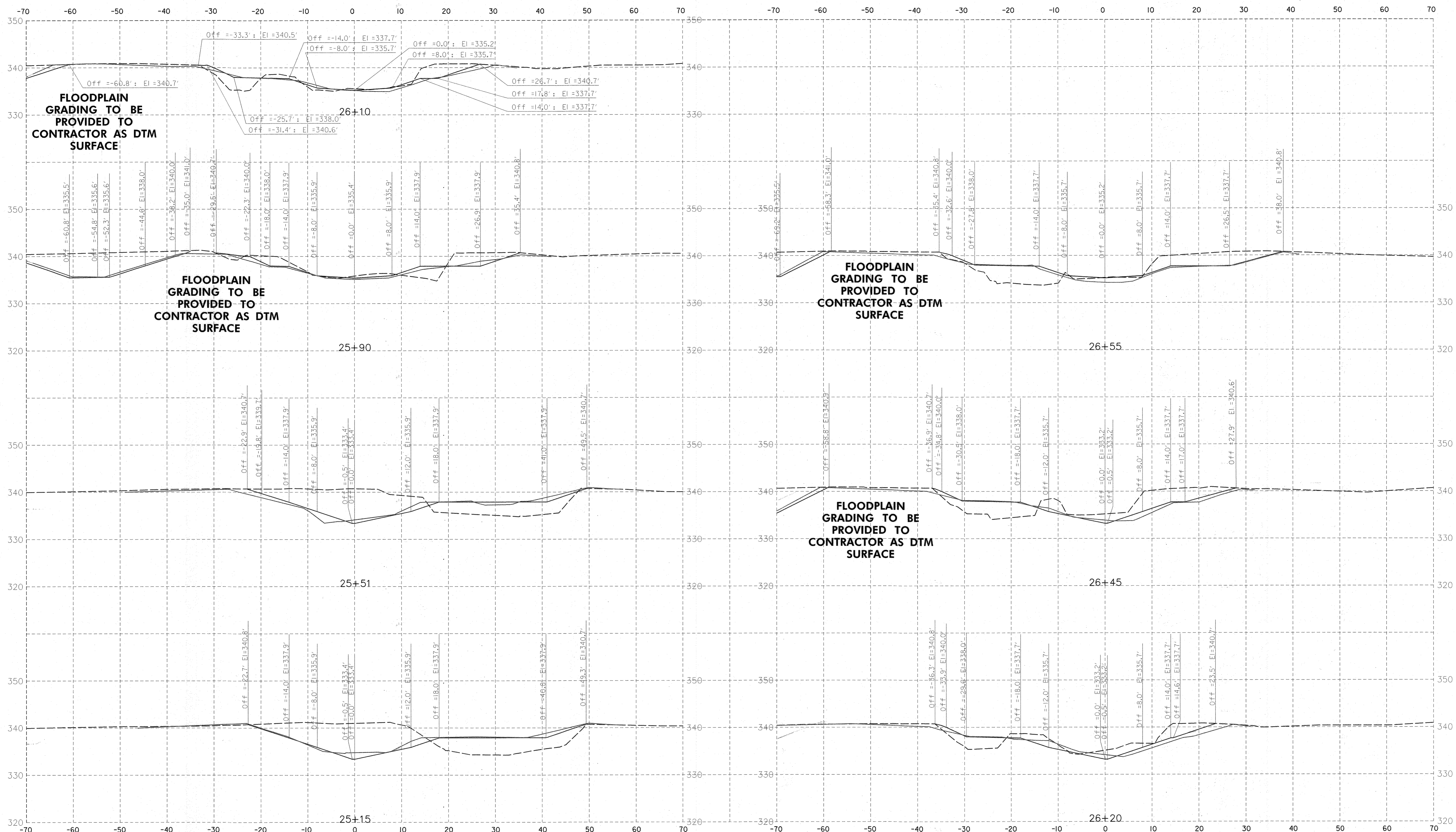

SCALE HORIZONTAL: 1"=10' VERTICAL: 1"=10'

NOTE: CROSS SECTIONS FOR CONTRACTOR'S USE. NOT PART OF GRADING PERMIT PLANS.

LEGEND

— AS-BUILT - - - EXISTING — PROPOSED [X] CHANNEL BREACH PROTECTION [W] WOOD DROP RIFFLE [G] WOOD GLIDE RIFFLE [B] TOE BOULDER PROTECTION [S] OUTFALL STABILIZATION

DEPARTMENT OF PUBLIC WORKS
HOWARD COUNTY, MARYLAND

Michael J. ...
CHIEF, BUREAU OF ENVIRONMENTAL SERVICES

10/24/18
DATE

MCCORMICK TAYLOR
509 South Exeter Street
4th Floor
Baltimore, Maryland 21202
(410) 662-7400

Howard County
MARYLAND
Storm Water Management Division
Bureau of Environmental Services
6751 Columbia Gateway Drive, Suite 514
Columbia, Maryland 21046-3143
(410) 313-6444

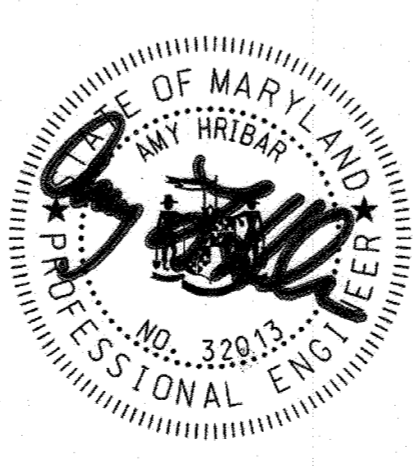

DES: KR /NW	LEN	AS-BUILT	11/08/19
DRN: DD			
CHK: LN			
DATE: 10/22/18	BY	NO.	REVISION
			DATE

**HOWARD COUNTY STORMWATER MANAGEMENT EVALUATION
LITTLE PATUXENT AT FREDERICK ROAD
STREAM REHABILITATION PROJECT
CAPITAL PROJECT #D-1158
HOWARD COUNTY
HSCD #: EP-17-39
CROSS SECTIONS**

SCALE AS SHOWN
SHEET 12 OF 23

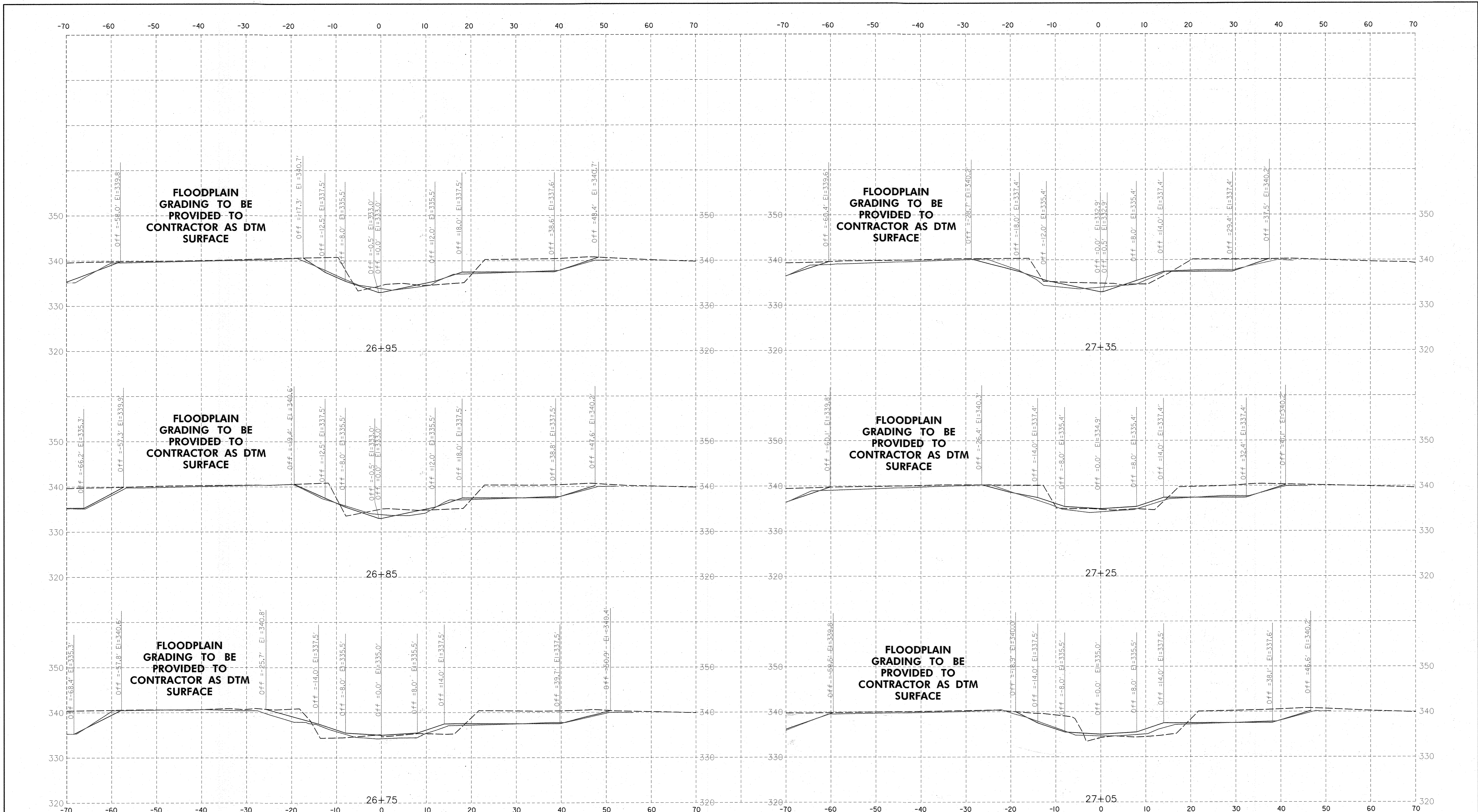

SCALE
HORIZONTAL: 1"=10' VERTICAL: 1"=10'

NOTE: CROSS SECTIONS FOR CONTRACTOR'S USE.
NOT PART OF GRADING PERMIT PLANS.

LEGEND
 --- AS-BUILT
 - - - - - EXISTING
 ——— PROPOSED
 [Cross-hatched] CHANNEL BREACH PROTECTION
 [Wavy lines] WOOD DROP RIFFLE
 [Stippled] WOOD GLIDE RIFFLE
 [Dotted] TOE BOULDER PROTECTION
 [Diagonal lines] OUTFALL STABILIZATION

DEPARTMENT OF PUBLIC WORKS
HOWARD COUNTY, MARYLAND

Mark D. L...
CHIEF, BUREAU OF ENVIRONMENTAL SERVICES

10/24/18
DATE

MCCORMICK TAYLOR
509 South Exeter Street
4th Floor
Baltimore, Maryland 21202
(410) 662-7400

Howard County
MARYLAND

Storm Water Management Division
Bureau of Environmental Services
6751 Columbia Gateway Drive, Suite 514
Columbia, Maryland 21046-3143
(410) 313-6444



DES: KR /NW	LEN	AS-BUILT	11/08/19
DRN: DD			
CHK: LN			
DATE: 10/22/18	BY	NO.	REVISION
			DATE

HOWARD COUNTY STORMWATER MANAGEMENT EVALUATION
LITTLE PATUXENT AT FREDERICK ROAD
STREAM REHABILITATION PROJECT
CAPITAL PROJECT #D-1158
HOWARD COUNTY
HSCD #: EP-17-39
CROSS SECTIONS

SCALE
AS SHOWN

SHEET
13 OF 23

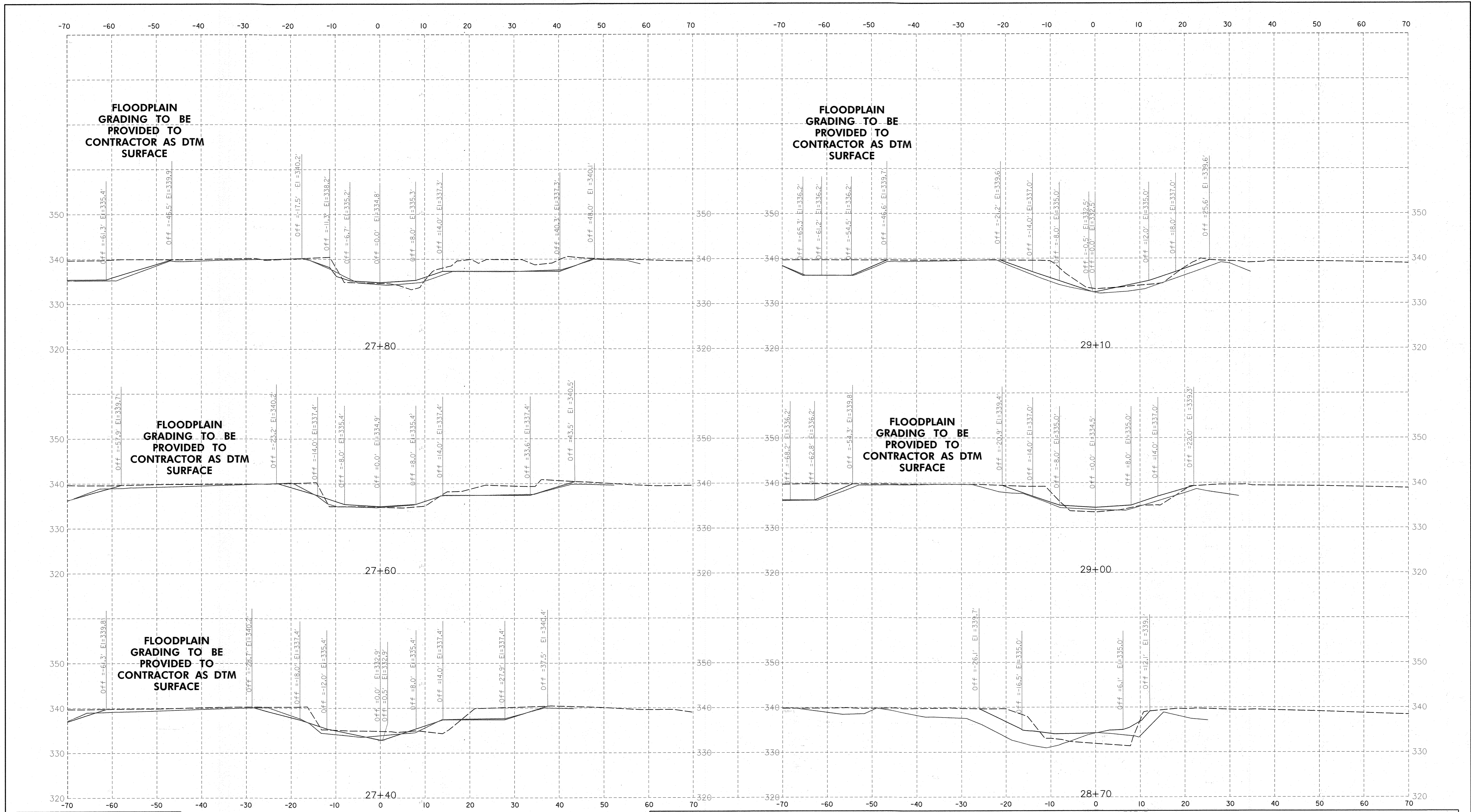

SCALE
HORIZONTAL: 1"=10' VERTICAL: 1"=10'

NOTE: CROSS SECTIONS FOR CONTRACTOR'S USE.
NOT PART OF GRADING PERMIT PLANS.

— AS-BUILT - - - EXISTING — PROPOSED [X] CHANNEL BREACH PROTECTION [WDR] WOOD DROP RIFFLE [WGL] WOOD GLIDE RIFFLE [TBP] TOE BOULDER PROTECTION [OS] OUTFALL STABILIZATION

DEPARTMENT OF PUBLIC WORKS
HOWARD COUNTY, MARYLAND

Manuel...
CHIEF, BUREAU OF ENVIRONMENTAL SERVICES

10/24/18
DATE

MCCORMICK TAYLOR

509 South Exeter Street
4th Floor
Baltimore, Maryland 21202
(410) 662-7400

Howard County
MARYLAND

Storm Water Management Division
Bureau of Environmental Services
6751 Columbia Gateway Drive, Suite 514
Columbia, Maryland 21046-3143
(410) 313-6444



DES: KR /NW	LEN	AS-BUILT	11/08/19
DRN: DD			
CHK: LN			
DATE: 10/22/18	BY	NO.	REVISION
			DATE

HOWARD COUNTY STORMWATER MANAGEMENT EVALUATION
LITTLE PATUXENT AT FREDERICK ROAD
STREAM REHABILITATION PROJECT
CAPITAL PROJECT #D-1158
HOWARD COUNTY
HSCD #: EP-17-39
CROSS SECTIONS

SCALE
AS SHOWN

SHEET
14 OF 23

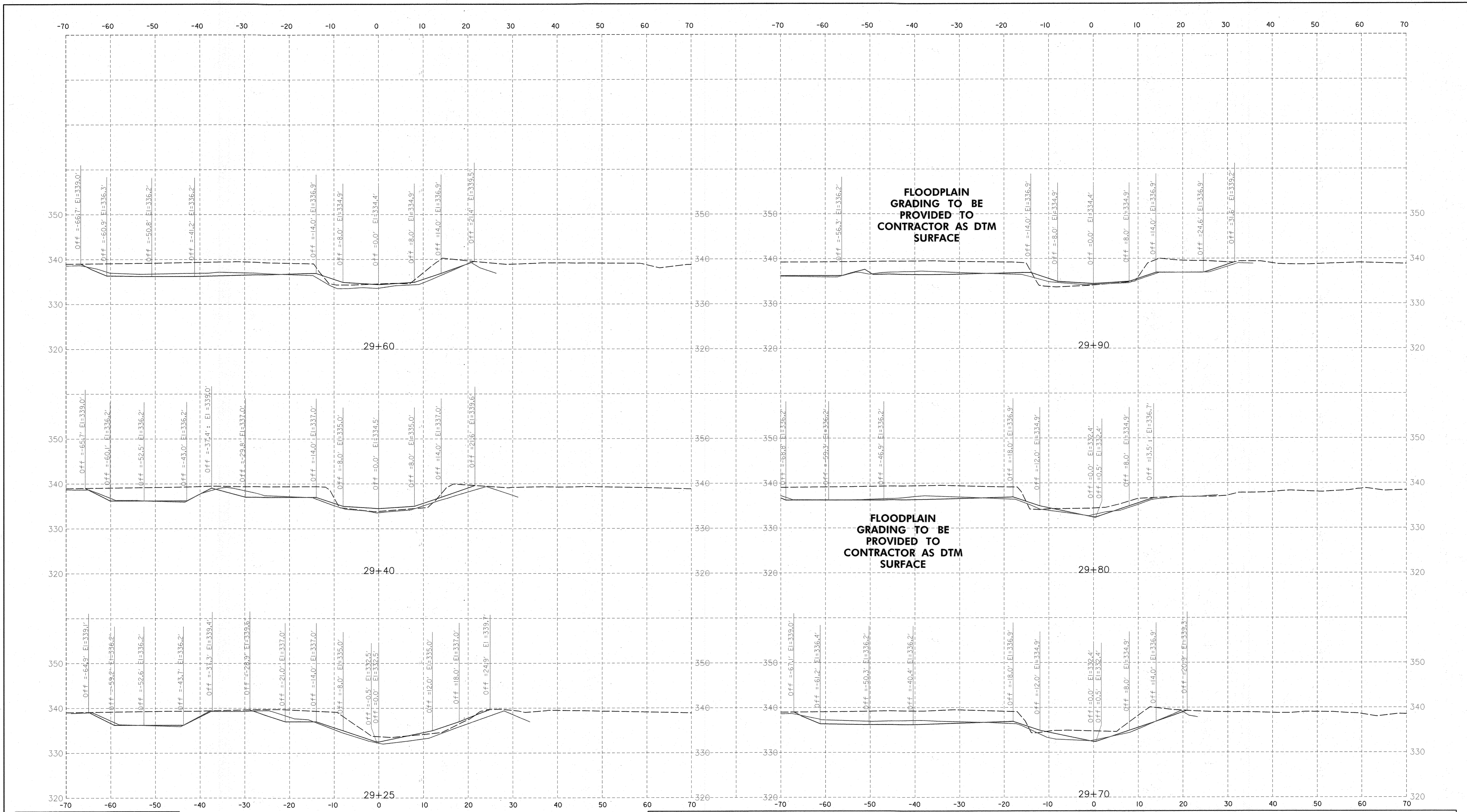

SCALE
HORIZONTAL: 1"=10' VERTICAL: 1"=10'

NOTE: CROSS SECTIONS FOR CONTRACTOR'S USE.
NOT PART OF GRADING PERMIT PLANS.

— AS-BUILT - - - EXISTING — PROPOSED [X] CHANNEL BREACH PROTECTION [W] WOOD DROP RIFFLE [G] WOOD GLIDE RIFFLE [B] TOE BOULDER PROTECTION [S] OUTFALL STABILIZATION

DEPARTMENT OF PUBLIC WORKS
HOWARD COUNTY, MARYLAND

Michael J. ...
CHIEF, BUREAU OF ENVIRONMENTAL SERVICES

10/24/18
DATE

MCCORMICK TAYLOR
509 South Exeter Street
4th Floor
Baltimore, Maryland 21202
(410) 662-7400

Howard County
MARYLAND

Storm Water Management Division
Bureau of Environmental Services
6751 Columbia Gateway Drive, Suite 514
Columbia, Maryland 21046-3143
(410) 313-6444

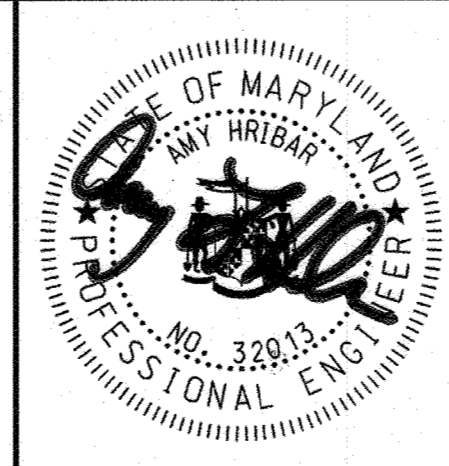

DES: KR /NW	LEN		AS-BUILT	11/08/19
DRN: DD				
CHK: LN				
DATE: 10/22/18	BY	NO.	REVISION	DATE

HOWARD COUNTY STORMWATER MANAGEMENT EVALUATION
LITTLE PATUXENT AT FREDERICK ROAD
STREAM REHABILITATION PROJECT
CAPITAL PROJECT #D-1158
HOWARD COUNTY
HSCD #: EP-17-39
CROSS SECTIONS

SCALE
AS SHOWN

SHEET
15 OF 23

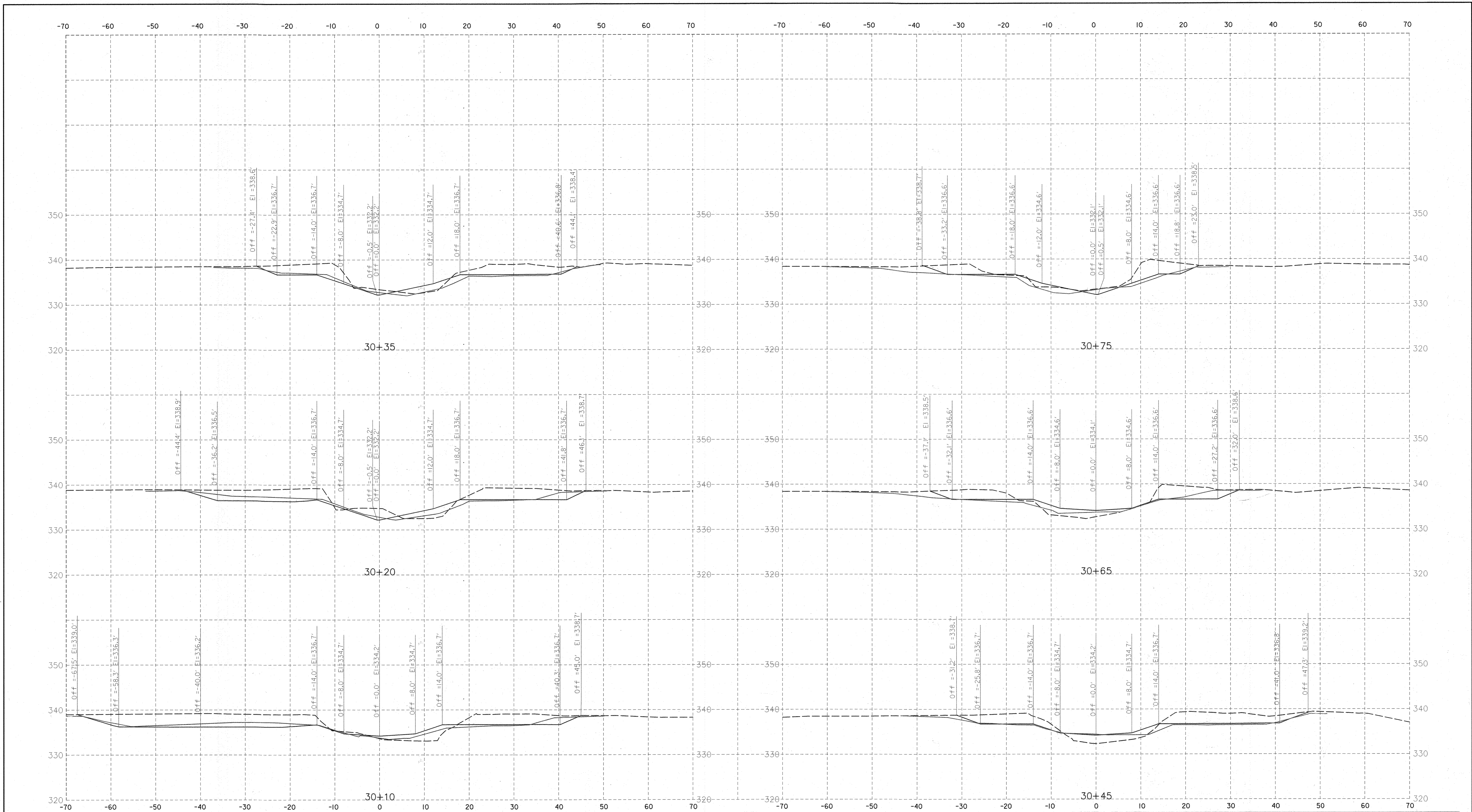

SCALE
HORIZONTAL: 1"=10' VERTICAL: 1" = 10'

NOTE: CROSS SECTIONS FOR CONTRACTOR'S USE.
NOT PART OF GRADING PERMIT PLANS.

— AS-BUILT - - - EXISTING — PROPOSED [Cross-hatch] CHANNEL BREACH PROTECTION [Wavy] WOOD DROP RIFFLE [Stippled] WOOD GLIDE RIFFLE [Dotted] TOE BOULDER PROTECTION [Diagonal lines] OUTFALL STABILIZATION

DEPARTMENT OF PUBLIC WORKS
HOWARD COUNTY, MARYLAND

Mark D. ...
CHIEF, BUREAU OF ENVIRONMENTAL SERVICES

10/26/18
DATE

McCORMICK TAYLOR
509 South Exeter Street
4th Floor
Baltimore, Maryland 21202
(410) 662-7400

Howard County
MARYLAND
Storm Water Management Division
Bureau of Environmental Services
6751 Columbia Gateway Drive, Suite 514
Columbia, Maryland 21046-3143
(410) 313-6444

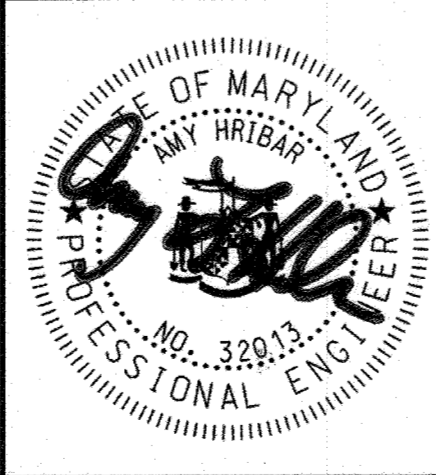

DES: KR /NW	LEN		AS-BUILT	11/08/19
DRN: DD				
CHK: LN				
DATE: 10/22/18	BY	NO.	REVISION	DATE

HOWARD COUNTY STORMWATER MANAGEMENT EVALUATION
LITTLE PATUXENT AT FREDERICK ROAD
STREAM REHABILITATION PROJECT
CAPITAL PROJECT #D-1158
HOWARD COUNTY
HSCD #: EP-17-39
CROSS SECTIONS

SCALE
AS SHOWN
SHEET
16 OF 23

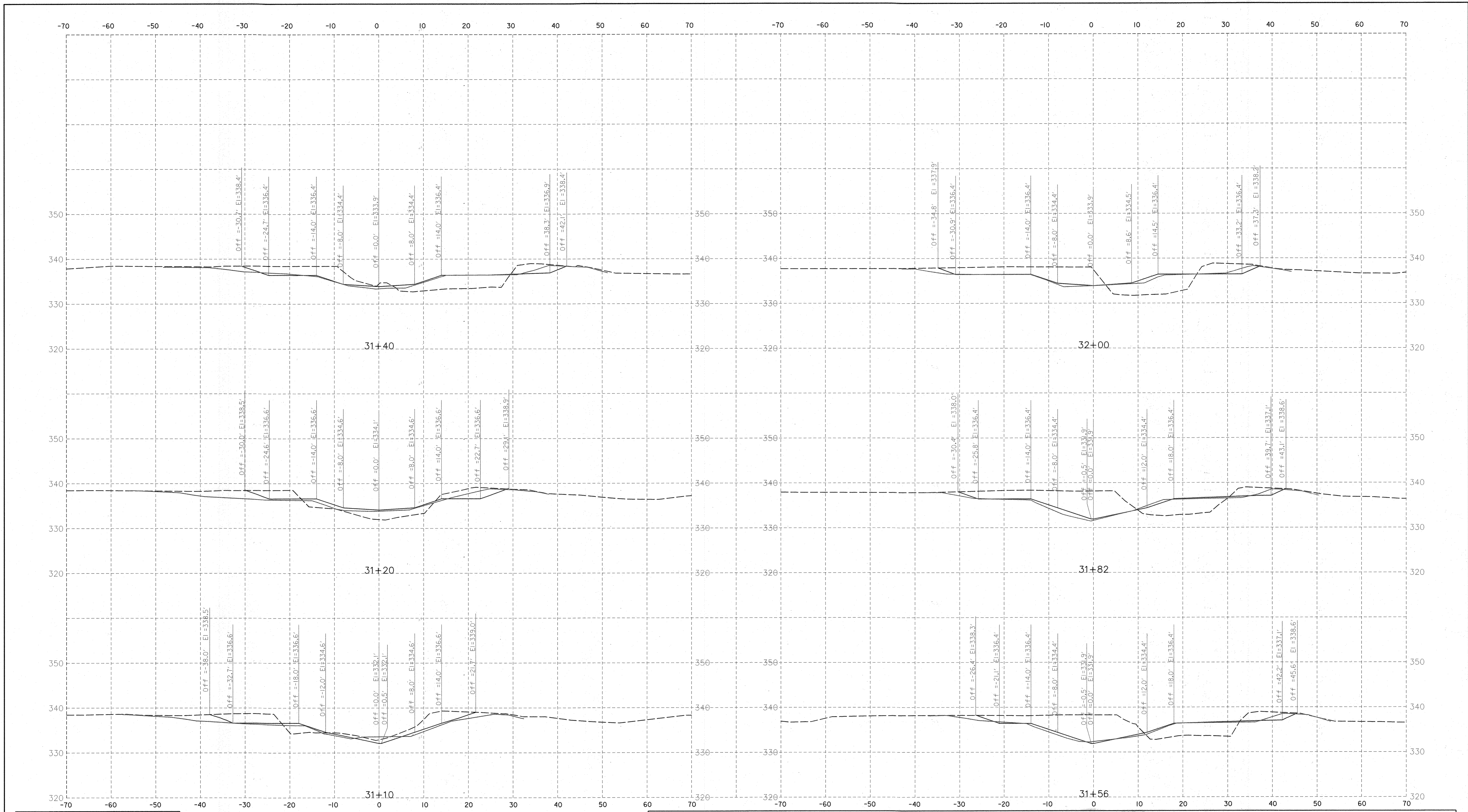

SCALE
HORIZONTAL: 1"=10' VERTICAL: 1"=10'

NOTE: CROSS SECTIONS FOR CONTRACTOR'S USE.
NOT PART OF GRADING PERMIT PLANS.

— AS-BUILT — EXISTING — PROPOSED [Cross-hatched] CHANNEL BREACH PROTECTION [Diagonal] WOOD DROP RIFFLE [Diagonal] WOOD GLIDE RIFFLE [Cross-hatched] TOE BOULDER PROTECTION [Diagonal] OUTFALL STABILIZATION

DEPARTMENT OF PUBLIC WORKS
HOWARD COUNTY, MARYLAND

Michael J. ...
CHIEF, BUREAU OF ENVIRONMENTAL SERVICES

10/26/18
DATE

MCCORMICK TAYLOR
509 South Exeter Street
4th Floor
Baltimore, Maryland 21202
(410) 662-7400

Howard County
MARYLAND

Storm Water Management Division
Bureau of Environmental Services
6751 Columbia Gateway Drive, Suite 514
Columbia, Maryland 21046-3143
(410) 313-6444

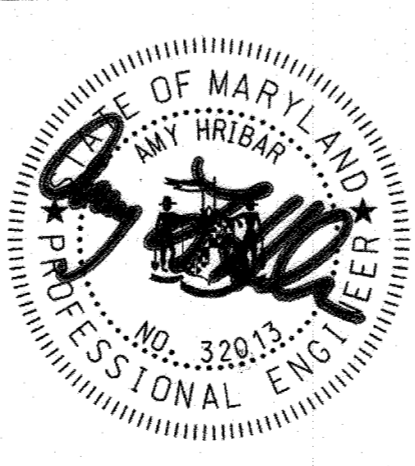

DES: KR /NW	LEN		AS-BUILT	11/08/19
DRN: DD				
CHK: LN				
DATE: 10/22/18	BY	NO.	REVISION	DATE

HOWARD COUNTY STORMWATER MANAGEMENT EVALUATION
LITTLE PATUXENT AT FREDERICK ROAD
STREAM REHABILITATION PROJECT
CAPITAL PROJECT #D-1158
HOWARD COUNTY
HSCD #: EP-17-39
CROSS SECTIONS

SCALE
AS SHOWN

SHEET
17 OF 23

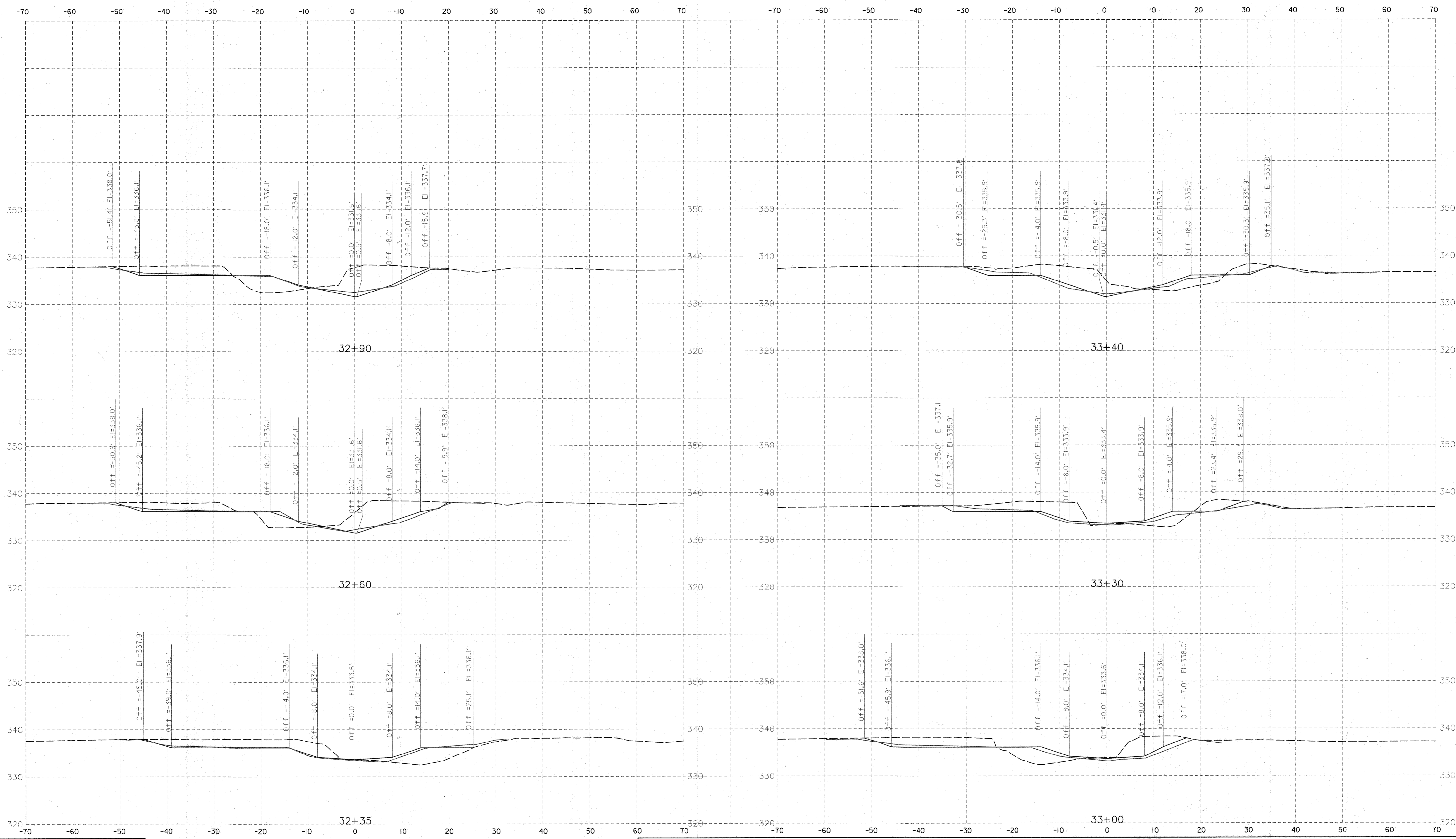

SCALE
HORIZONTAL: 1"=10' VERTICAL: 1"=10'

NOTE: CROSS SECTIONS FOR CONTRACTOR'S USE.
NOT PART OF GRADING PERMIT PLANS.

— AS-BUILT - - - EXISTING — PROPOSED [X] CHANNEL BREACH PROTECTION [X] WOOD DROP RIFFLE [X] WOOD GLIDE RIFFLE [X] TOE BOULDER PROTECTION [X] OUTFALL STABILIZATION

DEPARTMENT OF PUBLIC WORKS
HOWARD COUNTY, MARYLAND

M. J. [Signature]
CHIEF, BUREAU OF ENVIRONMENTAL SERVICES

10/26/18
DATE

MCCORMICK TAYLOR
509 South Exeter Street
4th Floor
Baltimore, Maryland 21202
(410) 662-7400

Howard County
MARYLAND
Storm Water Management Division
Bureau of Environmental Services
6751 Columbia Gateway Drive, Suite 514
Columbia, Maryland 21046-3143
(410) 313-6444

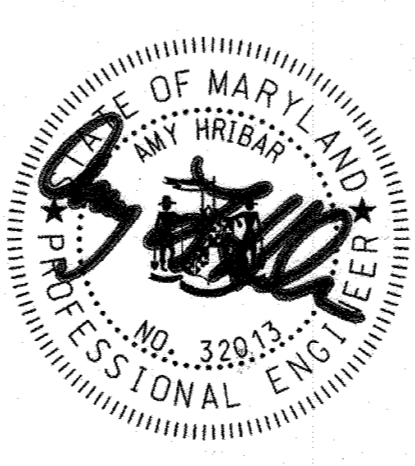

DES: KR /NW	LEN		AS-BUILT	11/08/19
DRN: DD				
CHK: LN				
DATE: 10/22/18	BY	NO.	REVISION	DATE

HOWARD COUNTY STORMWATER MANAGEMENT EVALUATION
LITTLE PATUXENT AT FREDERICK ROAD
STREAM REHABILITATION PROJECT
CAPITAL PROJECT #D-1158
HOWARD COUNTY
HSCD #: EP-17-39
CROSS SECTIONS

SCALE
AS SHOWN
SHEET
18 OF 23

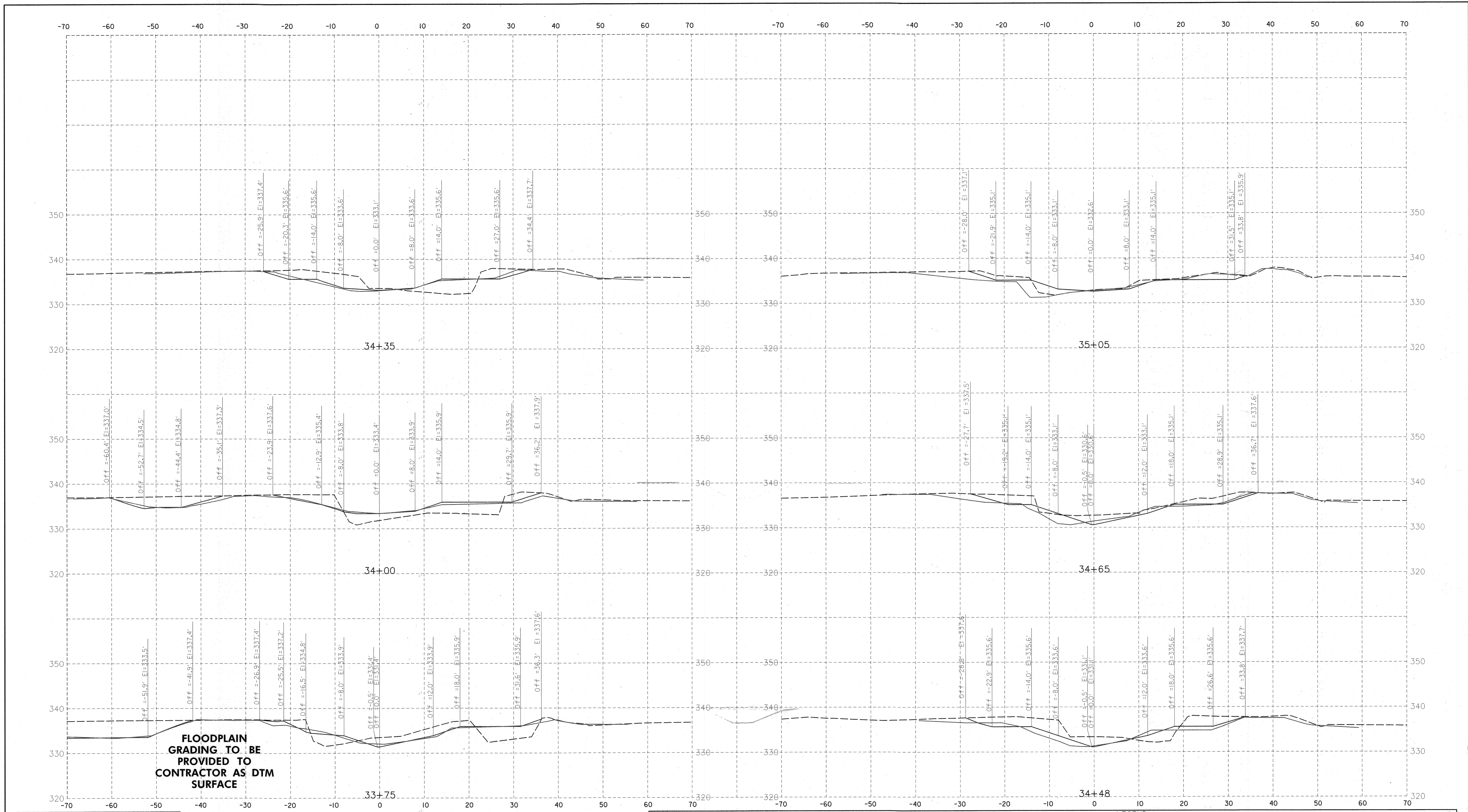

FLOODPLAIN GRADING TO BE PROVIDED TO CONTRACTOR AS DTM SURFACE

SCALE
HORIZONTAL: 1"=10' VERTICAL: 1"=10'

NOTE: CROSS SECTIONS FOR CONTRACTOR'S USE.
NOT PART OF GRADING PERMIT PLANS.

LEGEND
 — AS-BUILT - - - EXISTING — PROPOSED [X] CHANNEL BREACH PROTECTION [W] WOOD DROP RIFFLE [G] WOOD GLIDE RIFFLE [B] TOE BOULDER PROTECTION [S] OUTFALL STABILIZATION

DEPARTMENT OF PUBLIC WORKS
HOWARD COUNTY, MARYLAND

Manuel...
CHIEF, BUREAU OF ENVIRONMENTAL SERVICES

10/21/18
DATE

MCCORMICK TAYLOR
509 South Exeter Street
4th Floor
Baltimore, Maryland 21202
(410) 862-7400

Howard County MARYLAND
Storm Water Management Division
Bureau of Environmental Services
6751 Columbia Gateway Drive, Suite 514
Columbia, Maryland 21046-3143
(410) 313-6444



DES: KR /NW	LEN	AS-BUILT	11/08/19
DRN: DD			
CHK: LN			
DATE: 10/22/18	BY	NO.	REVISION

HOWARD COUNTY STORMWATER MANAGEMENT EVALUATION
LITTLE PATUXENT AT FREDERICK ROAD
STREAM REHABILITATION PROJECT
CAPITAL PROJECT #D-1158
HOWARD COUNTY
HSCD #: EP-17-39
CROSS SECTIONS

SCALE
AS SHOWN

SHEET
19 OF 23

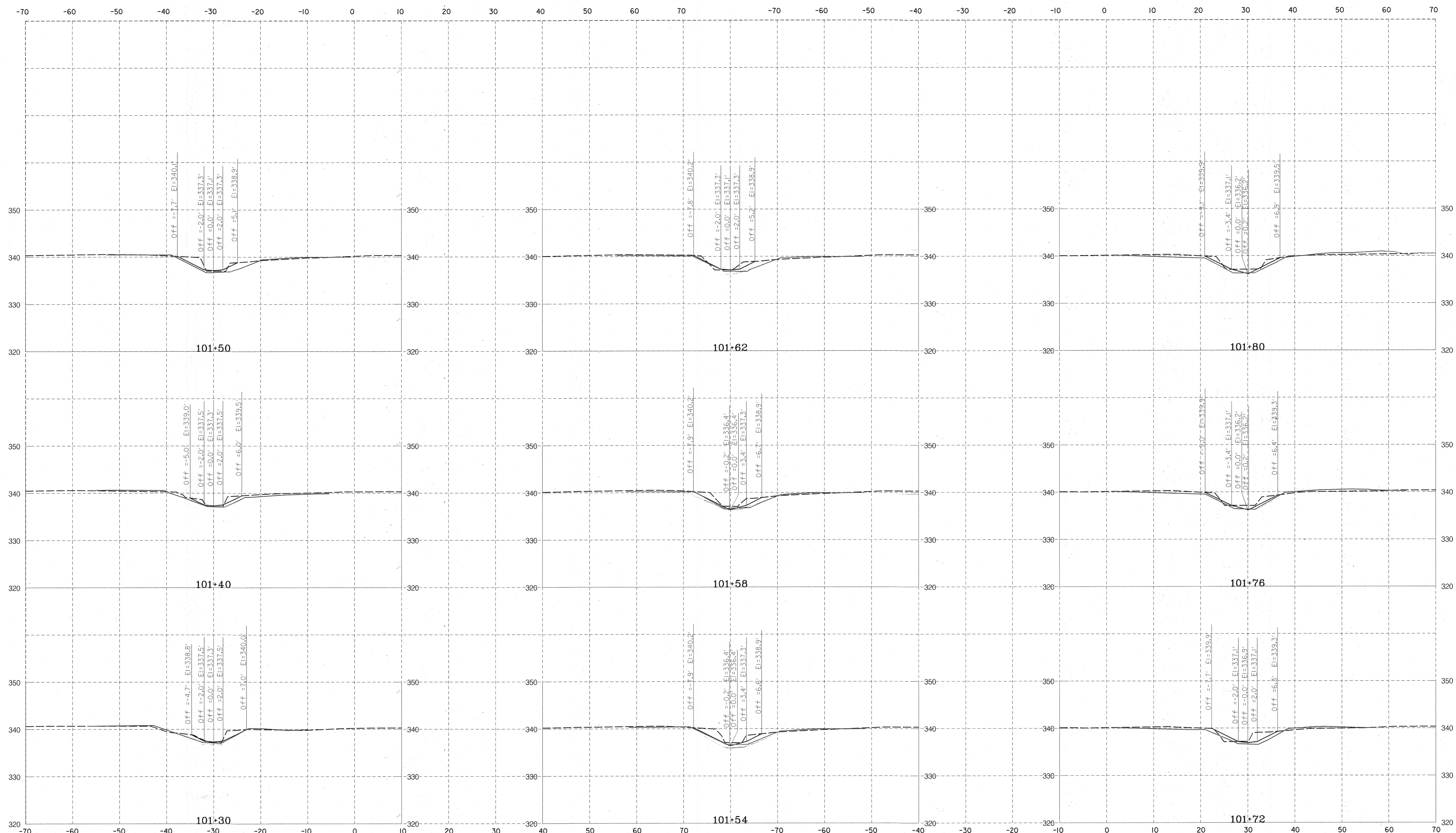

SCALE
HORIZONTAL: 1"=10' VERTICAL: 1"= 10'

NOTE: CROSS SECTIONS FOR CONTRACTOR'S USE.
NOT PART OF GRADING PERMIT PLANS.

— AS-BUILT - - - EXISTING — PROPOSED [X] CHANNEL BREACH PROTECTION [WDR] WOOD DROP RIFFLE [WGL] WOOD GLIDE RIFFLE [TBP] TOE BOULDER PROTECTION [OS] OUTFALL STABILIZATION

DEPARTMENT OF PUBLIC WORKS
HOWARD COUNTY, MARYLAND

Michael J. Ryan
CHIEF, BUREAU OF ENVIRONMENTAL SERVICES

10/24/18
DATE

McCORMICK TAYLOR
509 South Exeter Street
4th Floor
Baltimore, Maryland 21202
(410) 662-7400

Howard County
MARYLAND

Storm Water Management Division
Bureau of Environmental Services
6751 Columbia Gateway Drive, Suite 514
Columbia, Maryland 21046-3143
(410) 313-6444



DES: KR /NW	LEN		AS-BUILT	11/08/19
DRN: DD				
CHK: LN				
DATE: 10/22/18	BY	NO.	REVISION	DATE

HOWARD COUNTY STORMWATER MANAGEMENT EVALUATION
LITTLE PATUXENT AT FREDERICK ROAD
STREAM REHABILITATION PROJECT
CAPITAL PROJECT #D-1158
HOWARD COUNTY
HSCD #: EP-17-39
CROSS SECTIONS

SCALE
AS SHOWN

SHEET
20 OF 23

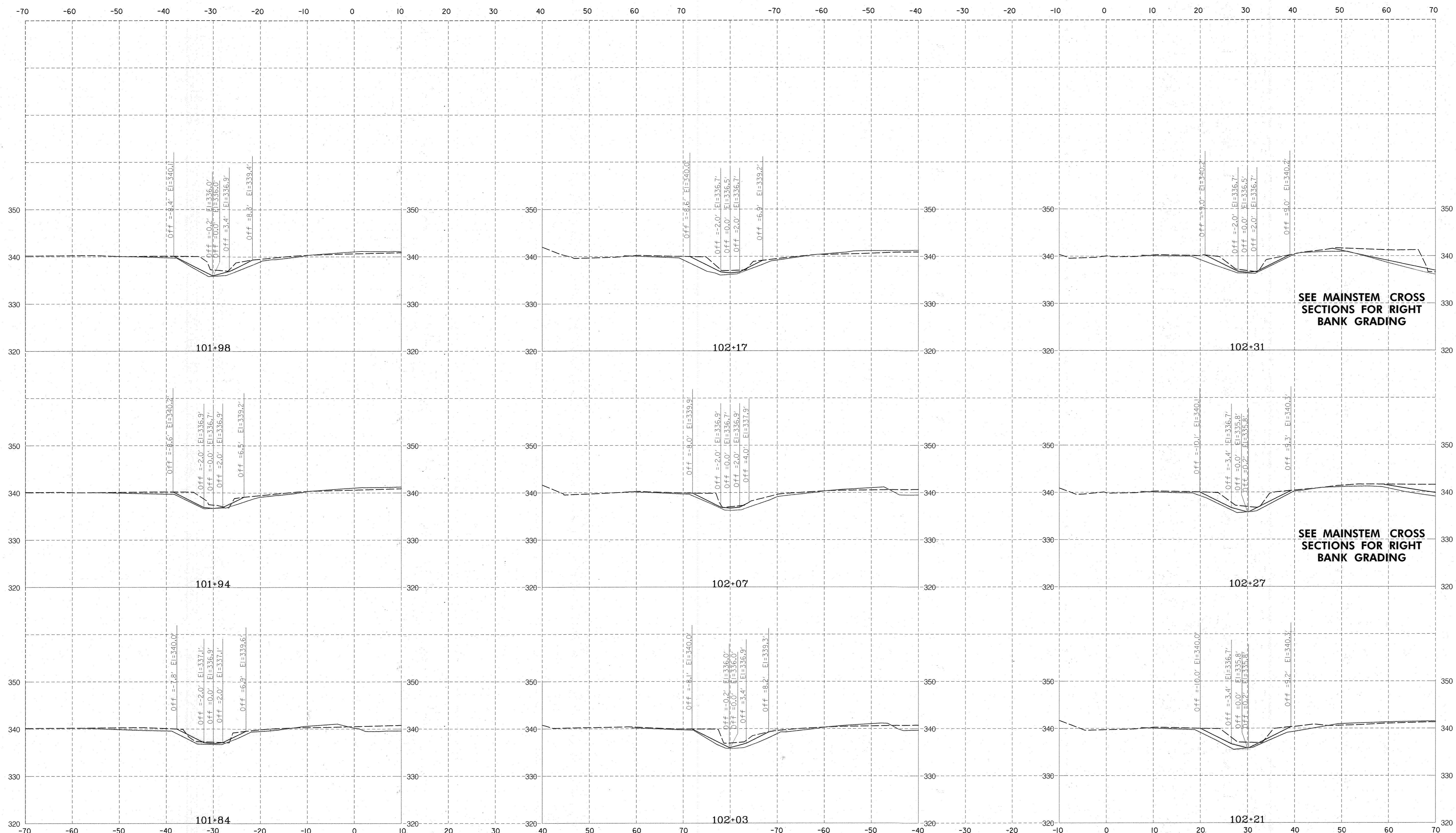

SEE MAINSTEM CROSS SECTIONS FOR RIGHT BANK GRADING

SEE MAINSTEM CROSS SECTIONS FOR RIGHT BANK GRADING

SCALE
HORIZONTAL: 1"=10' VERTICAL: 1"= 10'

NOTE: CROSS SECTIONS FOR CONTRACTOR'S USE.
NOT PART OF GRADING PERMIT PLANS.

— AS-BUILT - - - EXISTING — PROPOSED [X] CHANNEL BREACH PROTECTION [WDR] WOOD DROP RIFFLE [WGL] WOOD GLIDE RIFFLE [TBP] TOE BOULDER PROTECTION [OS] OUTFALL STABILIZATION

DEPARTMENT OF PUBLIC WORKS
HOWARD COUNTY, MARYLAND

Michael J. ...
CHIEF, BUREAU OF ENVIRONMENTAL SERVICES

10/24/19
DATE

MCCORMICK TAYLOR
509 South Exeter Street
4th Floor
Baltimore, Maryland 21202
(410) 662-7400

Howard County MARYLAND
Storm Water Management Division
Bureau of Environmental Services
6751 Columbia Gateway Drive, Suite 514
Columbia, Maryland 21046-3143
(410) 313-6444

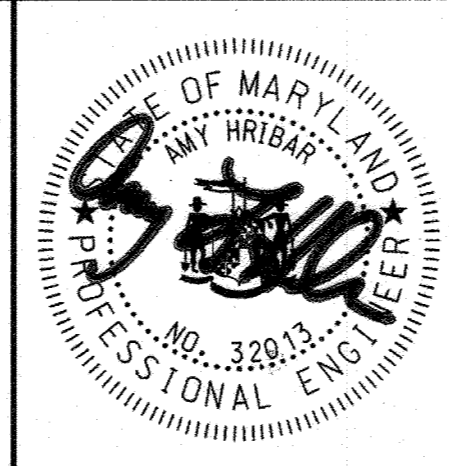

DES: KR /NW	LEN		AS-BUILT	11/08/19
DRN: DD				
CHK: LN				
DATE: 10/22/18	BY	NO.	REVISION	DATE

HOWARD COUNTY STORMWATER MANAGEMENT EVALUATION
LITTLE PATUXENT AT FREDERICK ROAD
STREAM REHABILITATION PROJECT
CAPITAL PROJECT #D-1158
HOWARD COUNTY
HSCD #: EP-17-39
CROSS SECTIONS

SCALE
AS SHOWN
SHEET
21 OF 23

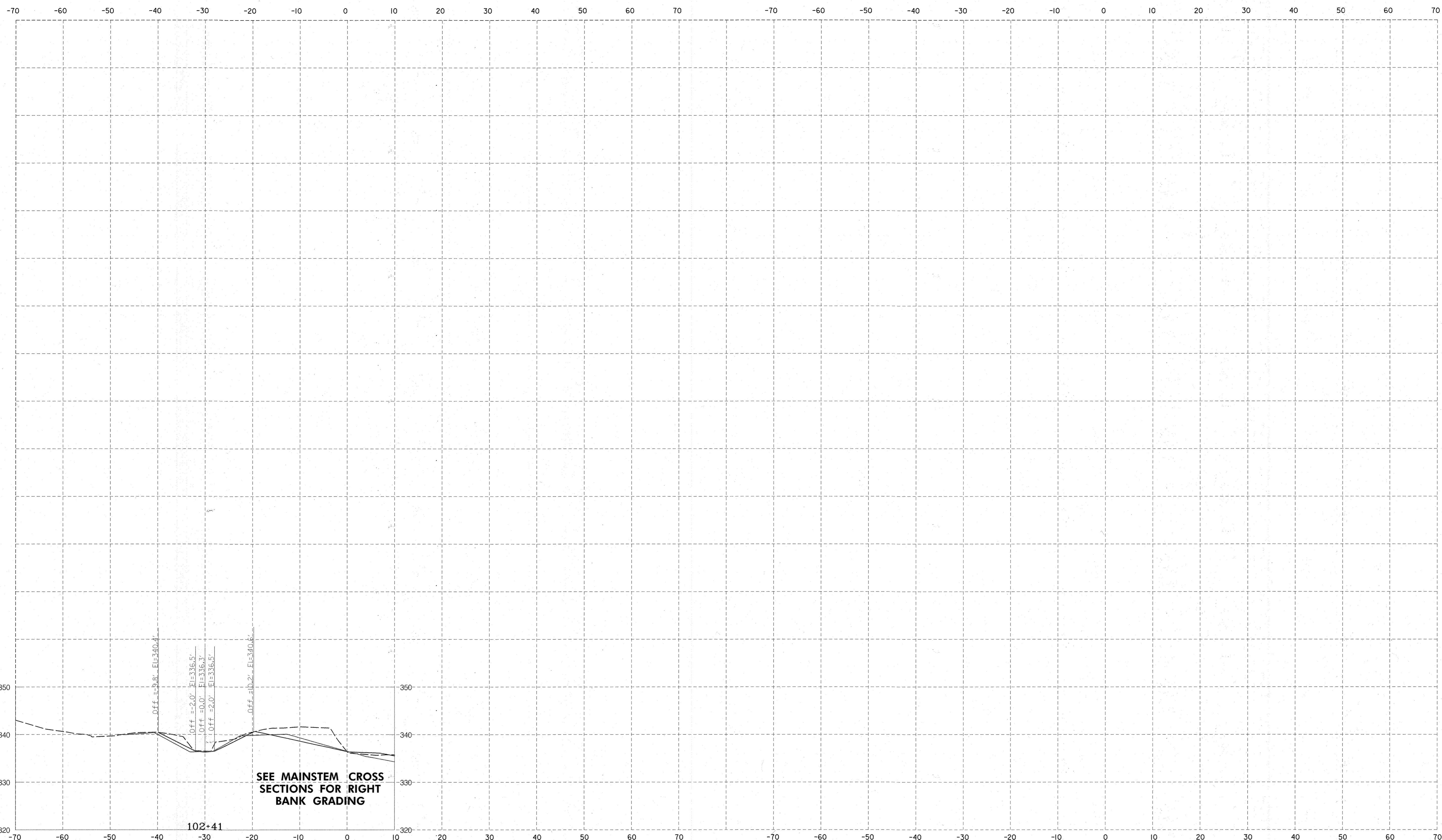

SCALE
HORIZONTAL: 1"=10' VERTICAL: 1"=10'

NOTE: CROSS SECTIONS FOR CONTRACTOR'S USE.
NOT PART OF GRADING PERMIT PLANS.

— AS-BUILT - - - EXISTING — PROPOSED CHANNEL BREACH PROTECTION WOOD DROP RIFFLE WOOD GLIDE RIFFLE TOE BOULDER PROTECTION OUTFALL STABILIZATION

DEPARTMENT OF PUBLIC WORKS
HOWARD COUNTY, MARYLAND

Mark D. ...
CHIEF, BUREAU OF ENVIRONMENTAL SERVICES

10/24/18
DATE

MCCORMICK TAYLOR
509 South Exeter Street
4th Floor
Baltimore, Maryland 21202
(410) 662-7400

Howard County
MARYLAND
Storm Water Management Division
Bureau of Environmental Services
6751 Columbia Gateway Drive, Suite 514
Columbia, Maryland 21046-3143
(410) 313-6444



DES: KR /NW	LEN		AS-BUILT	11/08/19
DRN: DD				
CHK: LN				
DATE: 10/22/18	BY	NO.	REVISION	DATE

HOWARD COUNTY STORMWATER MANAGEMENT EVALUATION
LITTLE PATUXENT AT FREDERICK ROAD
STREAM REHABILITATION PROJECT
CAPITAL PROJECT #D-1158
HOWARD COUNTY
HSCD #: EP-17-39
CROSS SECTIONS

SCALE
AS SHOWN
SHEET
22 OF 23

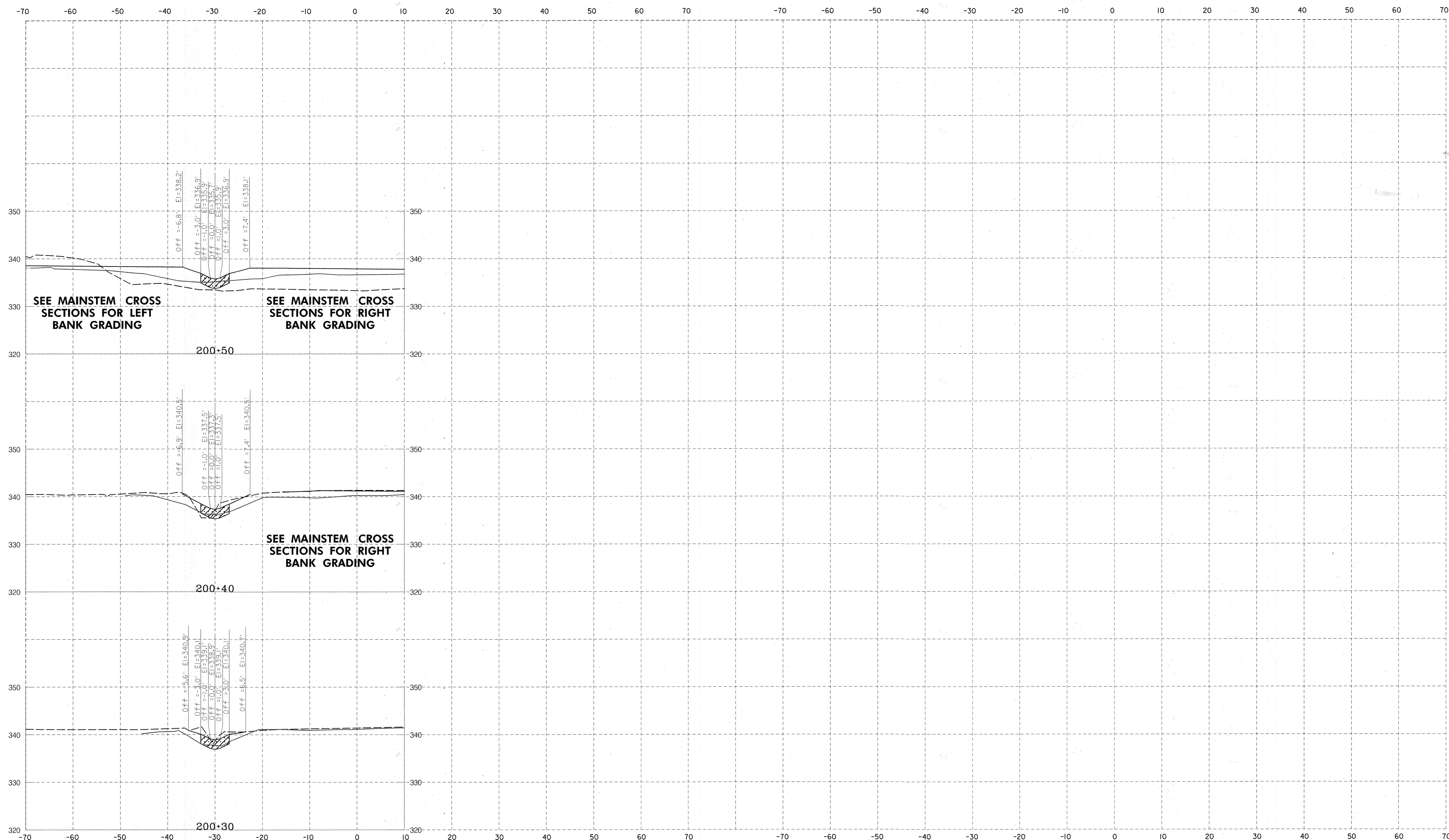

SCALE
HORIZONTAL: 1"=10' VERTICAL: 1"=10'

NOTE: CROSS SECTIONS FOR CONTRACTOR'S USE.
NOT PART OF GRADING PERMIT PLANS.

LEGEND
 — AS-BUILT - - - EXISTING — PROPOSED [X] CHANNEL BREACH PROTECTION [W] WOOD DROP RIFFLE [G] WOOD GLIDE RIFFLE [B] TOE BOULDER PROTECTION [S] OUTFALL STABILIZATION

DEPARTMENT OF PUBLIC WORKS
HOWARD COUNTY, MARYLAND

Mark D. L...
CHIEF, BUREAU OF ENVIRONMENTAL SERVICES

10/26/18
DATE

McCORMICK TAYLOR
509 South Exeter Street
4th Floor
Baltimore, Maryland 21202
(410) 662-7400

Howard County
MARYLAND

Storm Water Management Division
Bureau of Environmental Services
6751 Columbia Gateway Drive, Suite 514
Columbia, Maryland 21046-3143
(410) 313-6444

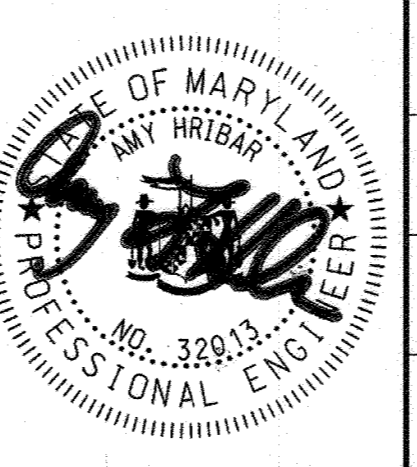

DES: KR /NW	LEN	AS-BUILT	11/08/19
DRN: DD			
CHK: LN			
DATE: 10/22/18	BY	NO.	REVISION
			DATE

HOWARD COUNTY STORMWATER MANAGEMENT EVALUATION
LITTLE PATUXENT AT FREDERICK ROAD
STREAM REHABILITATION PROJECT
CAPITAL PROJECT #D-1158
HOWARD COUNTY
HSCD #: EP-17-39
CROSS SECTIONS

SCALE
AS SHOWN

SHEET
23 OF 23