

1:00 00 21:31:31 1:00 00 21:31:31 1:00 00 21:31:31

STRUCTURE SCHEDULE				
STRUCTURE	TC/TG	COORDINATES	STD DETAIL	PRECAST
1-1	457.10	N 512877.98 E 1370480.10	SD-4.36*	OPEN END GRATE
1-2***	454.60	N 512845.70 E 1370450.07	SD-4.32**	5' COMB. W/RET. GRATE
1-3	460.30	N 512839.53 E 1370349.94	SD-4.14	YARD INLET
1-4	460.70	N 512864.70 E 1370349.32	SD-4.14	YARD INLET
1-5	461.17	N 512866.40 E 1370430.23	SD-4.34 DEPRESSED	DOUBLE 5' COMB. W/RET. GRATE

\* w/ 1 CONCRETE GUTTER ON SOUTHWEST SIDE (PER STD DETAIL)  
 \*\* LOCATE CONCRETE HEAD PIECE IMMEDIATELY ADJACENT TO DRIVENAY TO 4796 CARMAN DRIVE.  
 \*\*\* 1-2 TO BE FILLED WITH CONCRETE (MIX 1 OR BETTER) FROM 451.50 UP TO 454.90.

NOTES: 1. COORDINATES LOCATE CENTER OF STRUCTURE AND AT FACE OF CURB WHERE APPLICABLE.  
 2. GRATE ELEVATIONS AT STRUCTURES 1-3 AND 1-4 SHALL BE ADJUSTED TO BE 3" BELOW EXISTING GROUND.

PROP P-2 PAVEMENT, SEE SHEET 2 FOR DETAIL  
 PAVEMENT OVERLAY, SEE NOTE #20

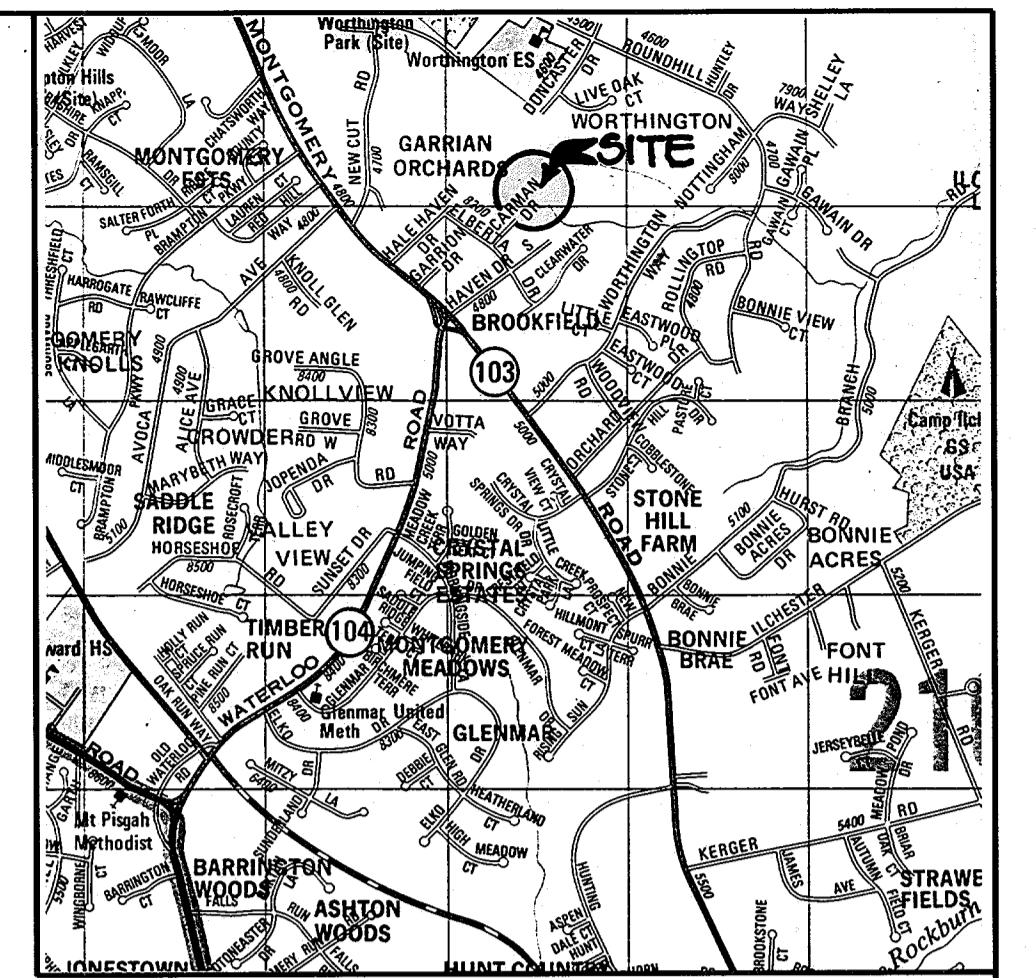
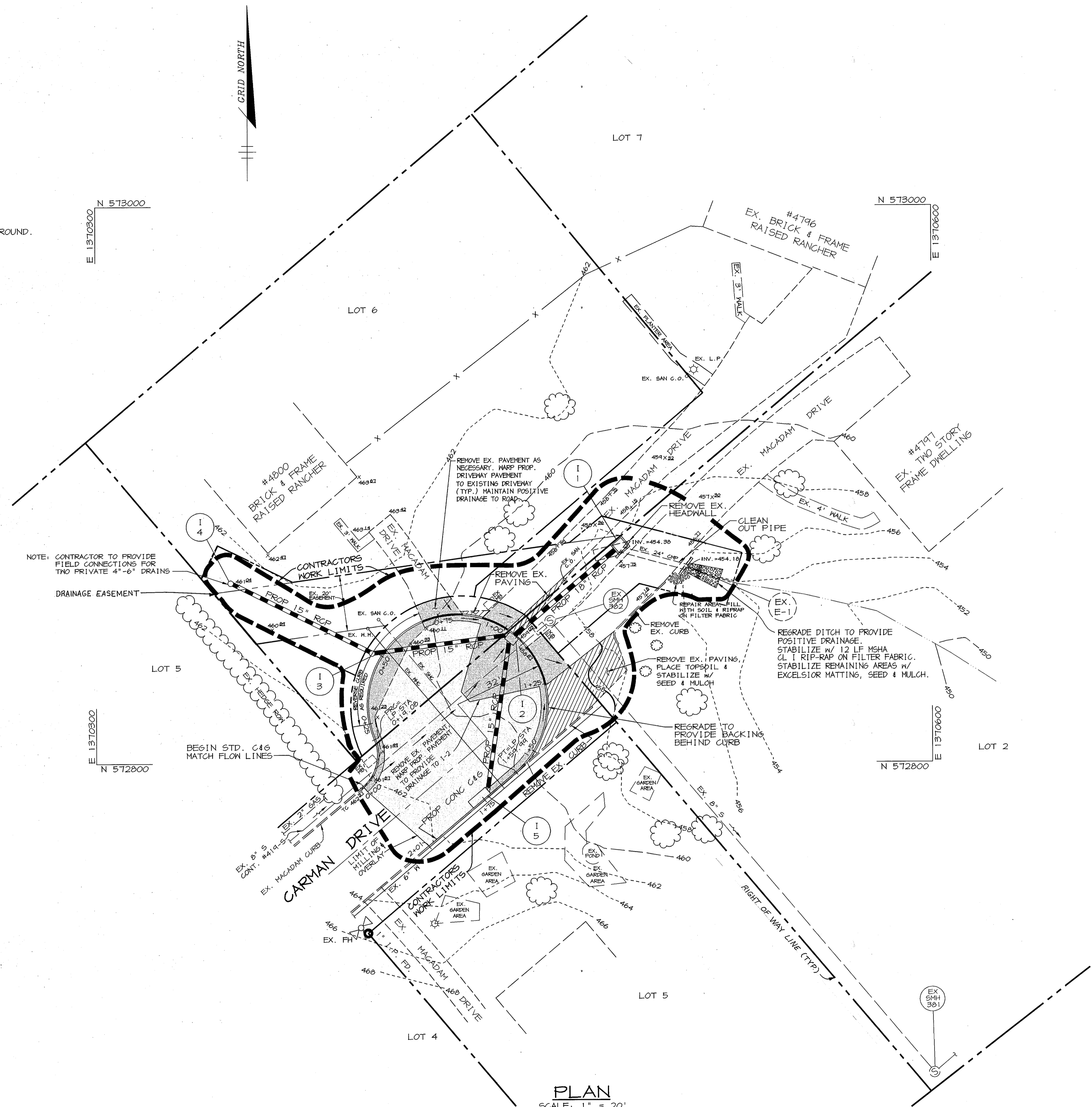

VICINITY MAP  
 SCALE: 1" = 2000'

GENERAL NOTES

- ALL CONSTRUCTION SHALL BE IN ACCORDANCE WITH THE LATEST STANDARDS AND SPECIFICATIONS OF HOWARD COUNTY PLUS MSHA STANDARDS AND SPECIFICATIONS IF APPLICABLE.
- THE CONTRACTOR SHALL NOTIFY THE DEPARTMENT OF PUBLIC WORKS/BUREAU OF ENGINEERING /CONSTRUCTION INSPECTION DIVISION AT (410) 313-1880 AT LEAST FIVE (5) WORKING DAYS PRIOR TO THE START OF WORK.
- THE CONTRACTOR SHALL NOTIFY "MISS UTILITY" AT 1-800-257-7111 AT LEAST 48 HOURS PRIOR TO ANY EXCAVATION WORK BEING DONE.
- THE COORDINATES SHOWN HEREON ARE BASED UPON THE HOWARD COUNTY GEODETIC CONTROL WHICH IS BASED UPON THE MARYLAND STATE PLANE COORDINATE SYSTEM. HOWARD COUNTY MONUMENT NO'S 31D4 AND 31A3 WERE USED FOR THIS PROJECT.
- EXISTING UTILITIES ARE BASED ON THE BEST AVAILABLE INFORMATION.
- THERE IS NO FLOODPLAIN ON THIS SITE.
- CONTRACTOR SHALL ONLY EXCAVATE THAT AMOUNT OF PIPE THAT CAN BE INSTALLED AND BACKFILLED THE SAME DAY.
- THE CONTRACTOR SHALL TEST PIT EXISTING UTILITIES AT LEAST FIVE (5) DAYS BEFORE STARTING WORK SHOWN ON THESE DRAWINGS.
- CONTRACTOR IS SOLELY RESPONSIBLE FOR CONSTRUCTION MEANS, METHODS, TECHNIQUES, SEQUENCES, PROCEDURES, AND SAFETY PRECAUTIONS AND PROGRAMS.
- ALL INLETS SHALL BE CONSTRUCTED IN ACCORDANCE WITH HOWARD COUNTY STANDARDS.
- ALL PIPE ELEVATIONS SHOWN ARE INVERT ELEVATIONS.
- STORM DRAIN TRENCHES SHALL BE BACKFILLED AND COMPACTED IN ACCORDANCE WITH THE HOWARD COUNTY DESIGN MANUAL, VOLUME IV, I.E., STANDARD SPECIFICATIONS AND DETAILS FOR CONSTRUCTION, LATEST AMENDMENTS.
- PROFILE STATIONS SHALL BE ADJUSTED AS NECESSARY TO CONFORM TO PLAN DIMENSIONS.
- ALL FILL AREAS WITHIN ROADWAY AND UNDER STRUCTURES TO BE COMPACTED TO A MINIMUM OF 95% COMPACTION OF AASHTO T-100.
- THE HOWARD SCD DOES NOT REQUIRE A SEDIMENT CONTROL PLAN FOR THIS PROJECT.
- MAINTAIN POSITIVE DRAINAGE IN ALL DRIVENAY REPAVEMENT AREAS AS SHOWN BY FLOW ARROWS.
- THE CONTRACTOR SHALL TAKE EXTREME CAUTION TO NOT DAMAGE ANY PRIVATE PROPERTY. CONTRACTOR SHALL IMMEDIATELY REPAIR ANY DAMAGES TO YARDS, TREES OR BUSHES.
- ALL CURB IS STD HOWARD COUNTY 7" CURB EXCEPT FOR MODIFIED CURB AT DRIVENAYS, SHOWN AS: \_\_\_\_\_ OR AS OTHERWISE NOTED.
- MINIMUM TRENCH FOR STORM DRAIN CULVERTS SHALL BE 60" OR AS DIRECTED BY THE ENGINEER.
- FOR ALL EXISTING PAVEMENT NOT TO BE REMOVED, MILL AND OVERLAY REMAINING PAVEMENT TO A DEPTH OF 1 1/2" TO THE LIMITS SHOWN. OVERLAY TO BE 1 1/2" SF BAND.

PLAN  
 SCALE: 1" = 20'

DEPARTMENT OF PUBLIC WORKS HOWARD COUNTY, MARYLAND Director: <i>John J. ...</i> DATE: 3/4/98 Chief, Bureau of Engineering: <i>Robert ...</i> DATE: 3/4/98			RIEMER MUEGGE & ASSOCIATES, INC. Planners • Engineers • Surveyors 8810 Centre Park Drive • Suite 200 • Columbia, MD 21045 410-997-8900 FAX: 410-997-9282 98125 SD-1.DWG			STATE OF MARYLAND PROFESSIONAL ENGINEER JAYKANT D. PAREKH # 19148 DATE: 8/11/97			DES: AAP DRN: DAM CHK: JDP DATE: 8/11/97			STORM DRAIN PLAN 600' SCALE MAP NO. 31 BLOCK NO.			CARMAN DRIVE 2nd ELECTION DISTRICT HOWARD COUNTY, MARYLAND CAPITAL PROJECT No. D-1078 SCALE 1"=20' SHEET 1 OF 2 PROJ.# 96125		
--	--	--	---	--	--	--	--	--	---	--	--	---	--	--	--	--	--

C. 57962 01 D0579-01

1001 01 81 1.1 21 VBA UNIT 5-02/05/06/07/08/09/10

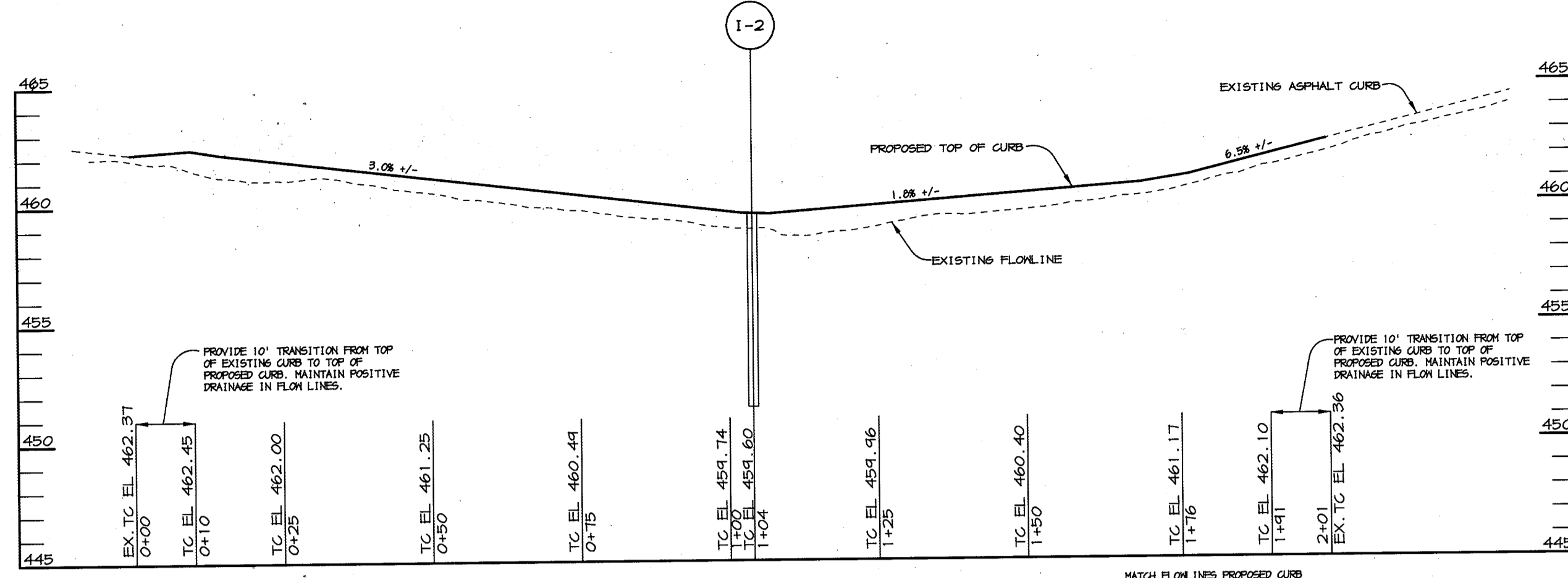

**PROFILE ALONG CURB**

SCALE:  
HOR. - 1" = 20'  
VERT. - 1" = 5'

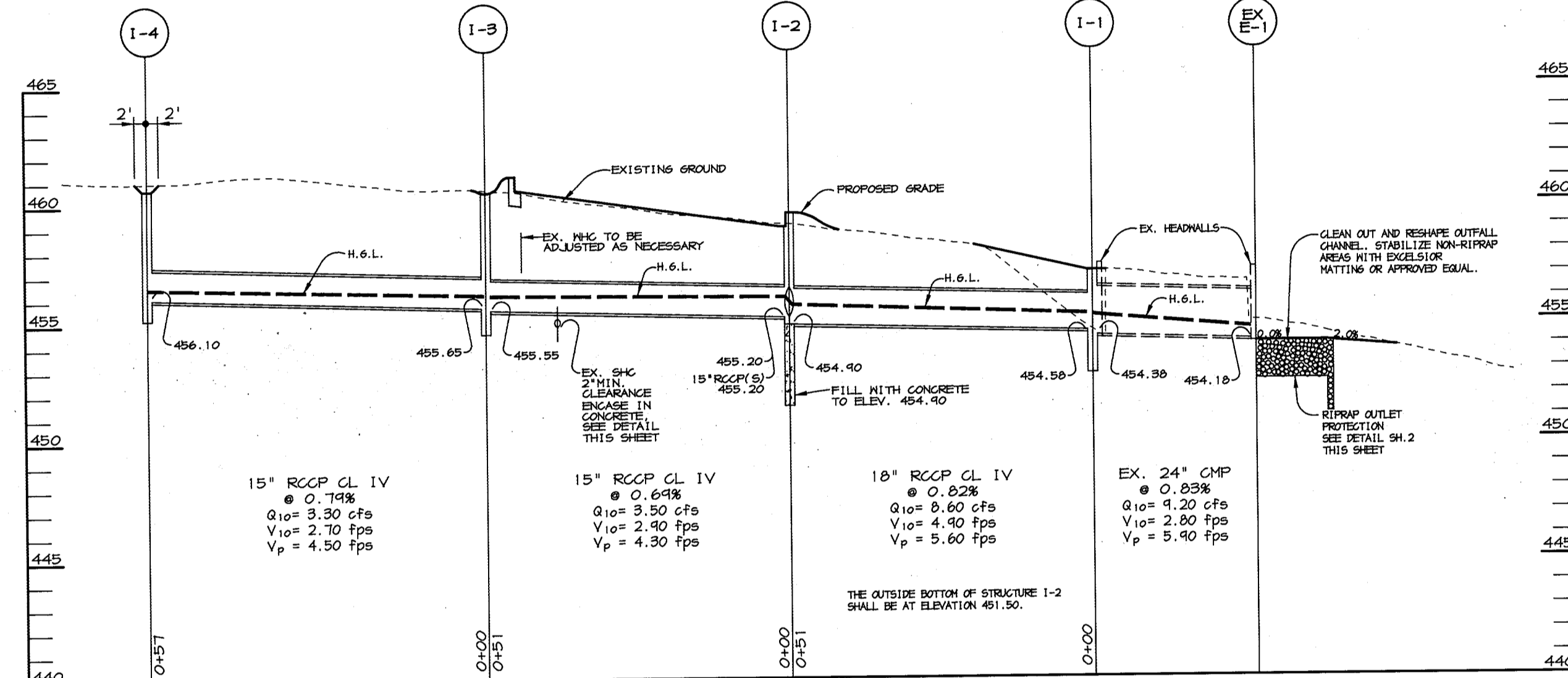

**STORM DRAIN PROFILE**

SCALE:  
HOR. - 1" = 20'  
VERT. - 1" = 5'

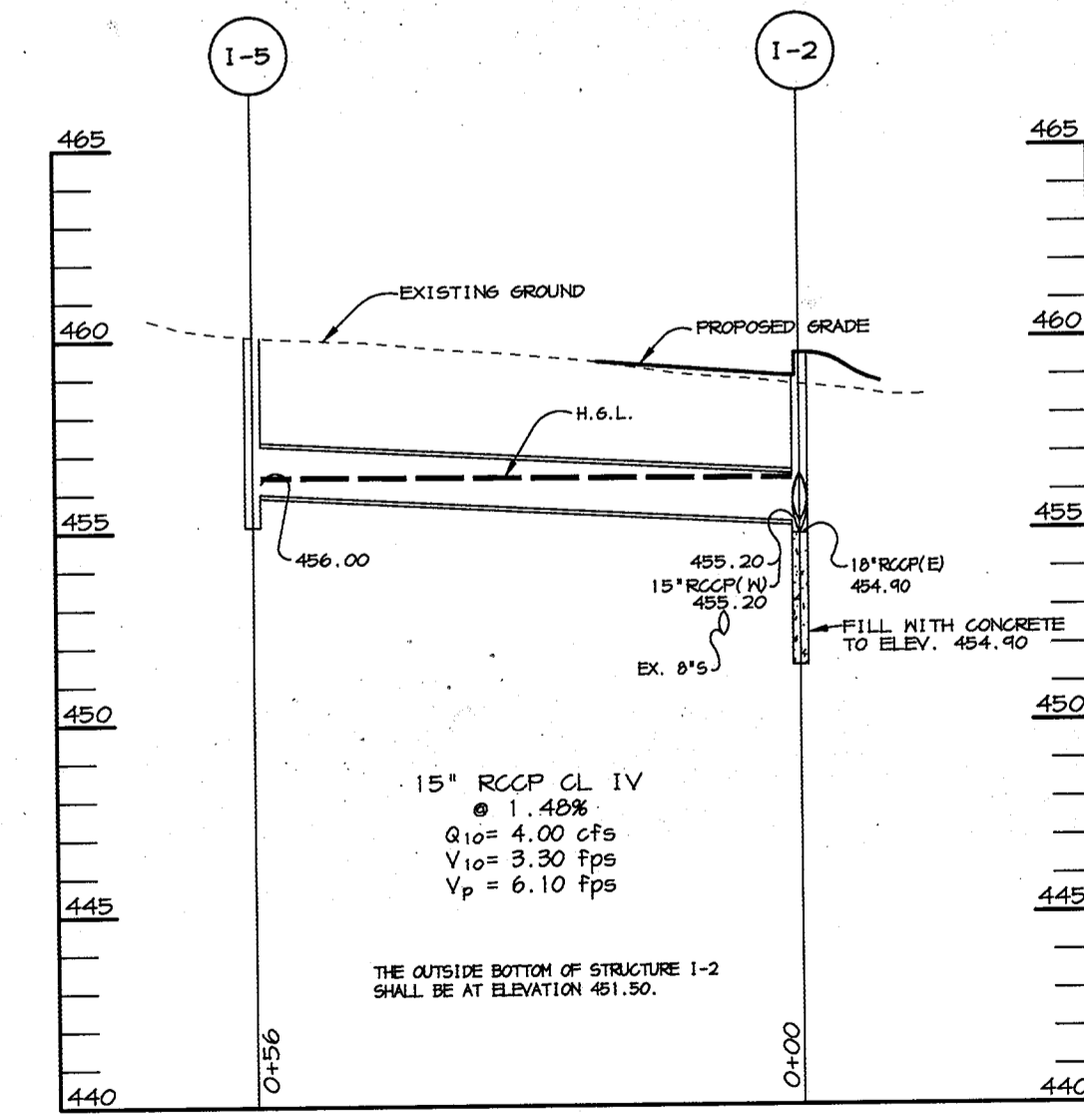

**STORM DRAIN PROFILE**

SCALE:  
HOR. - 1" = 20'  
VERT. - 1" = 5'

**SEDIMENT AND EROSION CONTROL NOTES**

1. THE CONTRACTOR SHALL ONLY INSTALL AS MUCH PIPE THAT CAN BE BACKFILLED AND STABILIZED IN ONE DAY.
2. CONTRACTOR SHALL STOCKPILE TRENCH MATERIAL ON THE HIGH SIDE OF THE TRENCH.
3. CONSTRUCTION SHALL BE SCHEDULED TO BEGIN AT THE BEGINNING OF A FIVE(5) DAY DRY FORECAST.
4. THE CONTRACTOR SHALL MAKE EVERY REASONABLE EFFORT TO MINIMIZE SEDIMENT FROM LEAVING THE SITE. ANY SEDIMENT CONTROLS SHALL BE INCIDENTAL TO THE CONTRACT.

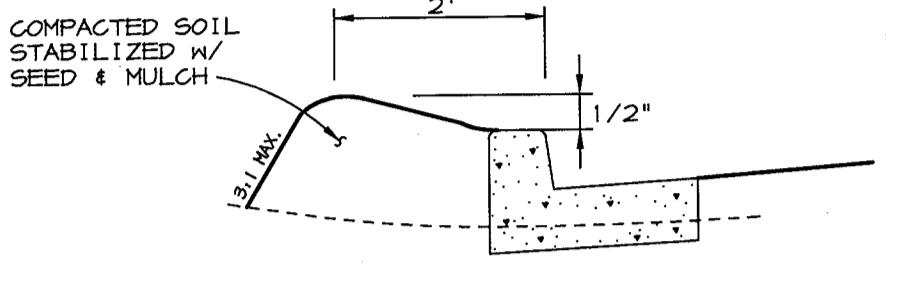

**TYPICAL SECTION AT CURB**

NO SCALE

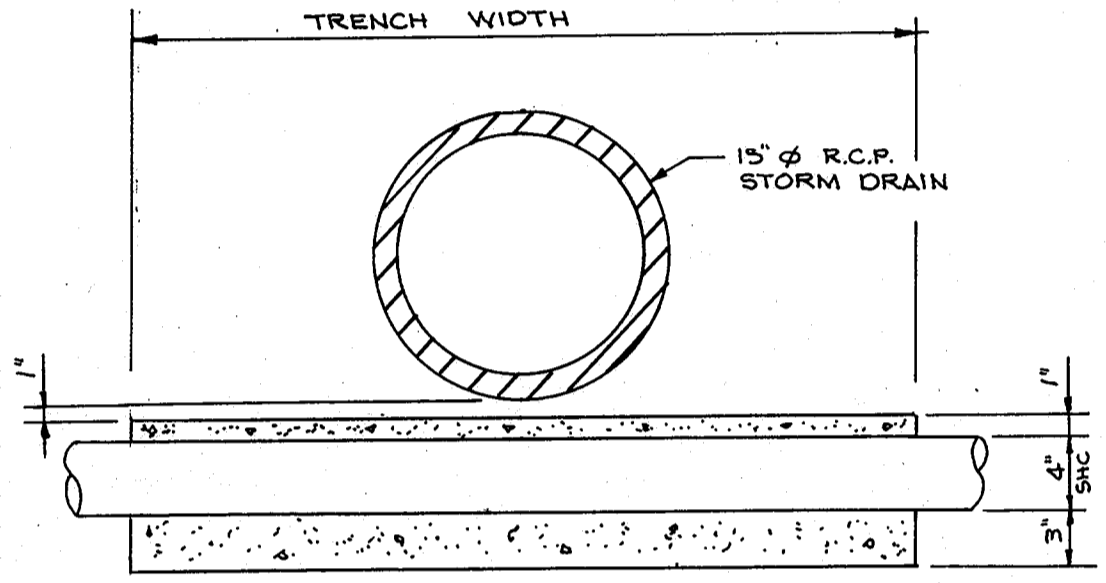

**CONCRETE ENCASUREMENT DETAIL**

N.T.S.

NOTE: CONCRETE SLABS TO BE ONE (1) FOOT IN WIDTH.

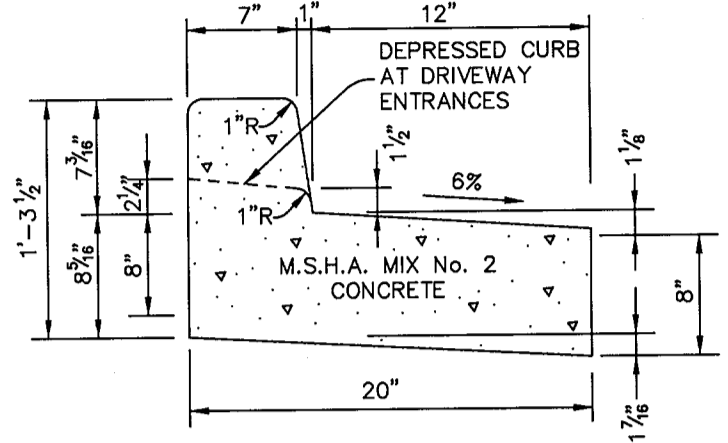

**REVERSE 7" COMBINATION CURB AND GUTTER**

NO SCALE

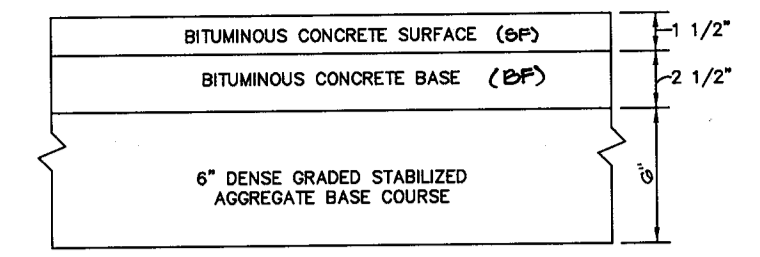

**P-2 PAVING**

NO SCALE

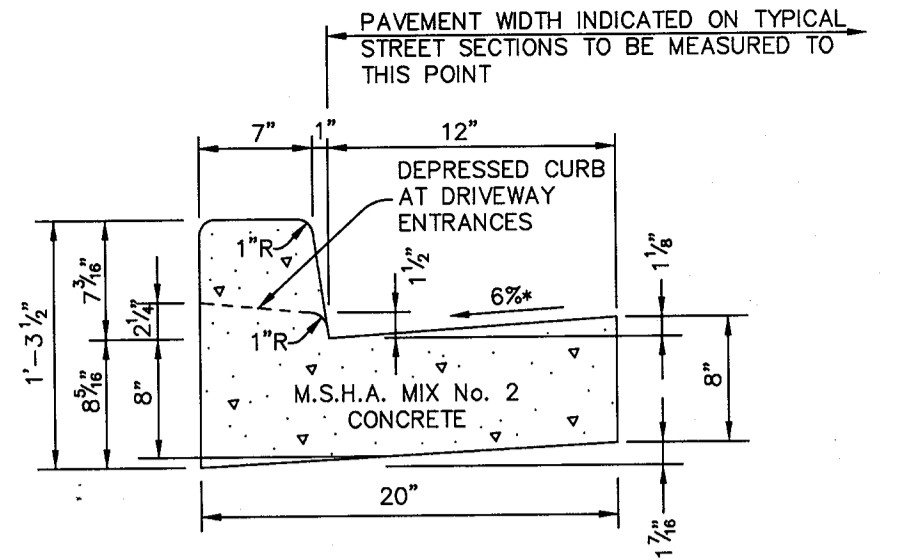

**STANDARD 7" COMBINATION CURB AND GUTTER**

NO SCALE

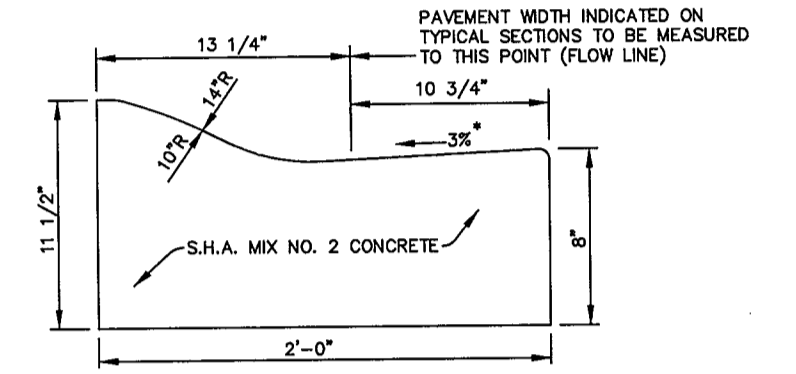

**MODIFIED COMBINATION CURB AND GUTTER**

\* GUTTER PAN AT THE MEDIAN EDGE OF INTERMEDIATE ARTERIALS OR THE HIGH SIDE OF SUPERELEVATED SECTIONS SHALL BE SLOPED AT THE SAME RATE AND IN THE SAME DIRECTION AS THE PAVEMENT. MATCH PAVEMENT CROSS SLOPE WHEN CURB IS LOCATED ON THE LOW SIDE OF SUPERELEVATED SECTION AND THE RATE OF SUPERELEVATION IS GREATER THAN 3% FOR MODIFIED CURB AND GUTTER.

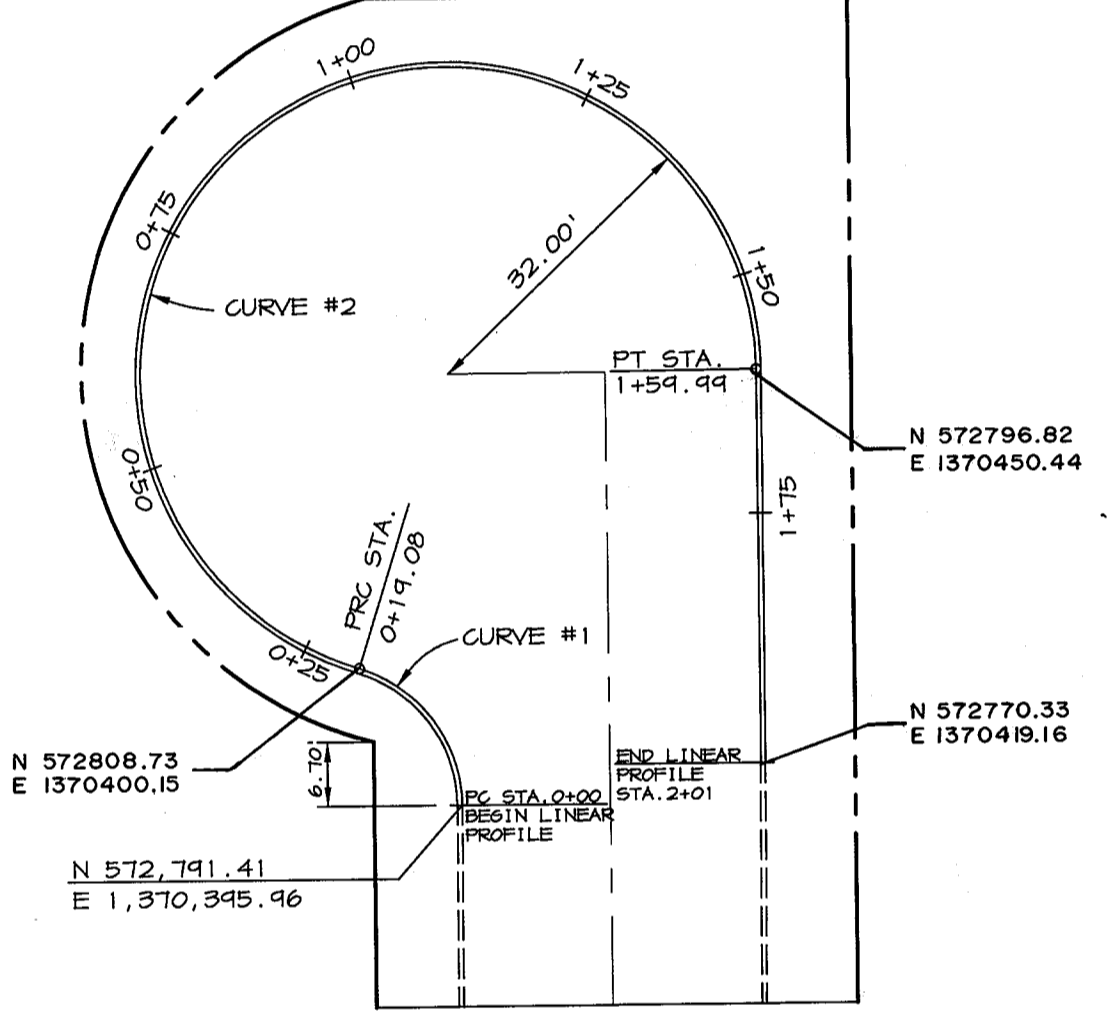

CURVE DATA	
1	2
Δ	72°52'20" 252°17'49"
R	15.00' 32.00'
T	11.07' 43.80'
L	19.08' 140.91'
L.C.	17.82'

**CUL-DE-SAC DETAIL**

NO SCALE

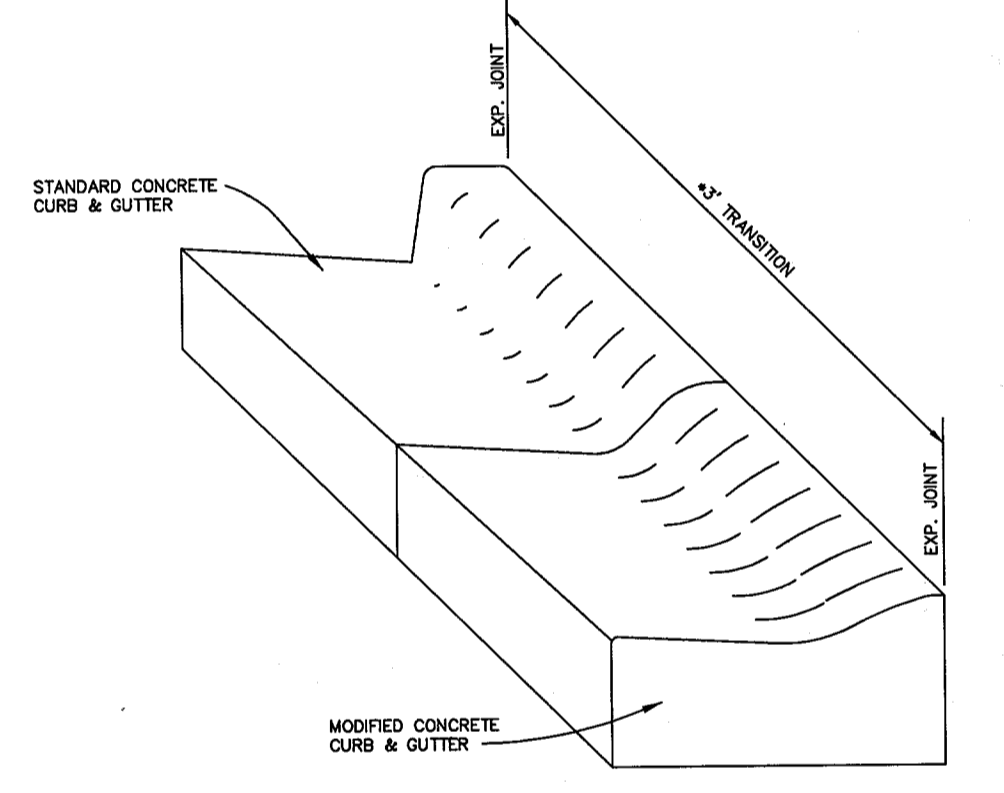

**CONCRETE CURB AND GUTTER TRANSITION**

\* USE 1" TRANSITION AT 1-2, WEST SIDE.

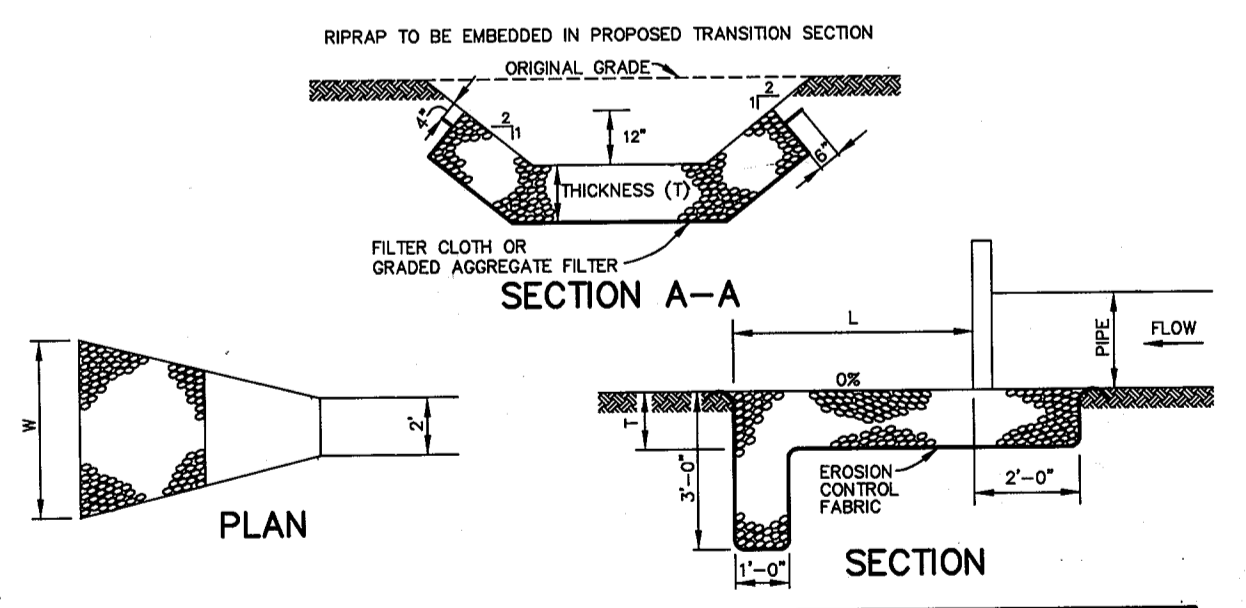

**RIPRAP OUTLET PROTECTION DETAIL**

NO SCALE

STRUCTURE	MEDIAN STONE DIA.	LENGTH (L)	WIDTH (W)	THICKNESS (T)	V	DEPTH
EX. E-1	9.5"	12'	7'	19"	5.9 FPS	0.7'

DEPARTMENT OF PUBLIC WORKS  
HOWARD COUNTY, MARYLAND

*Sam J. ...* 3/4/98  
DIRECTOR OF PUBLIC WORKS DATE

*Ralph J. ...* 3/4/98  
CHIEF, BUREAU OF ENGINEERING DATE

*...* 3/6/98  
CHIEF, DIVISION OF TRANSPORTATION PROJECTS AND WATERSHED MANAGEMENT DATE

*...* 3-4-98  
CHIEF, BUREAU OF HIGHWAYS DATE

RIEMER MUEGGE & ASSOCIATES, INC.  
Planners • Engineers • Surveyors  
8818 Centre Park Drive • Suite 200 • Columbia, MD 21045  
410-997-5900 FAX • 410-997-9282  
96125 80-20W3

STATE OF MARYLAND  
REGISTERED PROFESSIONAL ENGINEER  
J. A. ...  
JAYKANT D. PAREKH # 19148

DES: AAP			
DRN: DAM			
CHK: JDP			
DATE: 8/11/97			
BY NO.		REVISION	DATE

**STORM DRAIN PROFILES AND DETAILS**

600' SCALE MAP NO. 31 BLOCK NO.

CARMAN DRIVE  
2nd ELECTION DISTRICT  
HOWARD COUNTY, MARYLAND  
CAPITAL PROJECT No. D-1078

SCALE AS SHOWN  
SHEET 2 OF 2

PROJ# 96125  
D0579-02

C2100501 - C2100505